

ELMAVAN 3D WAVEFORMS (Measured data sampled at 50 kHz) 51000 packets of 144 samples from 2016-01-18T00:23:04.562.000.

Processed Thu Mar 31 15:38:28 2016 by ELM ver.2012-10-06 from 001__elm20160118_002303__dat00.bin

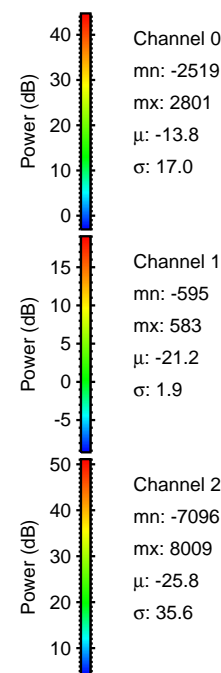
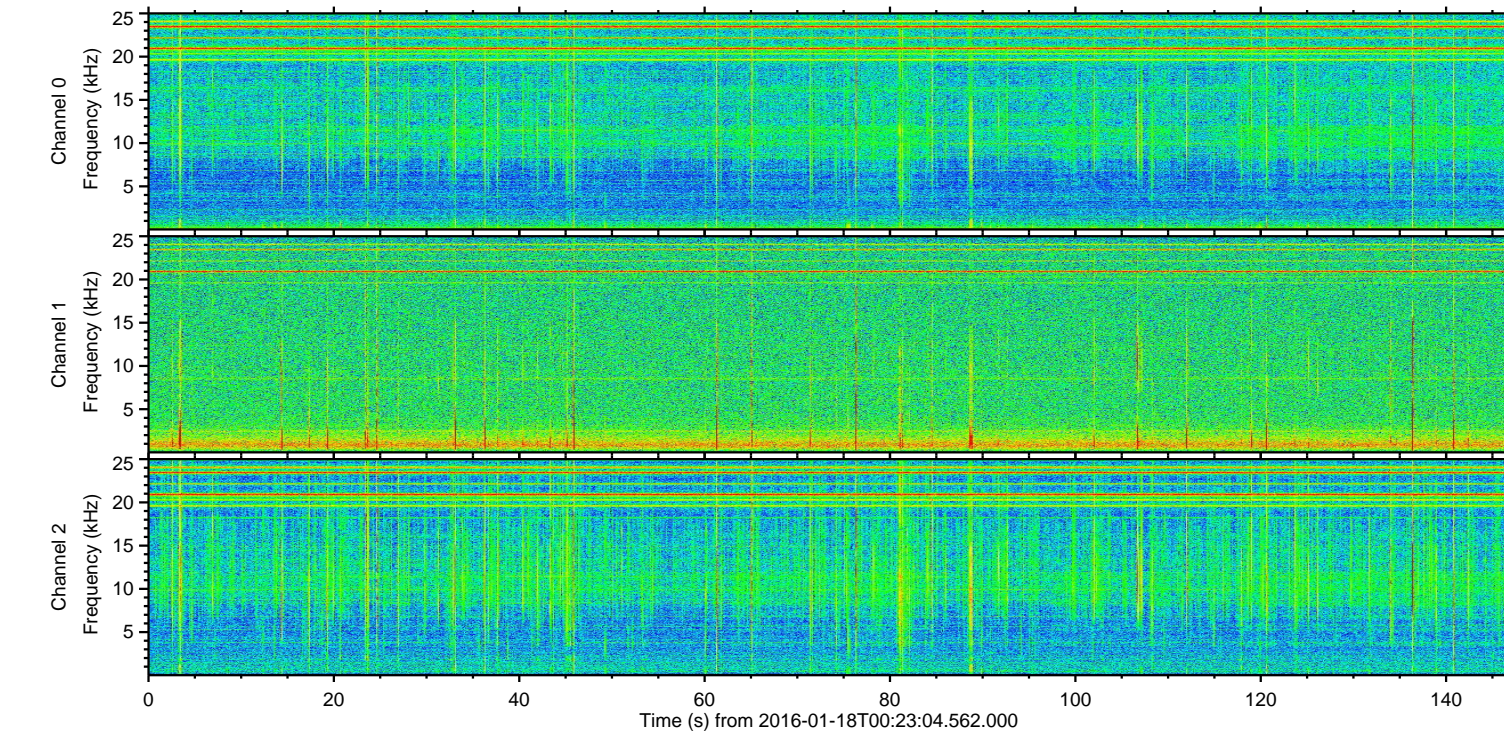
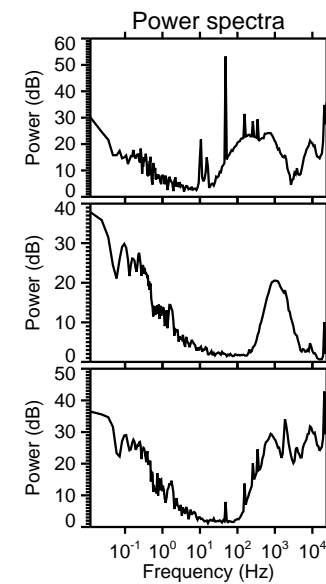
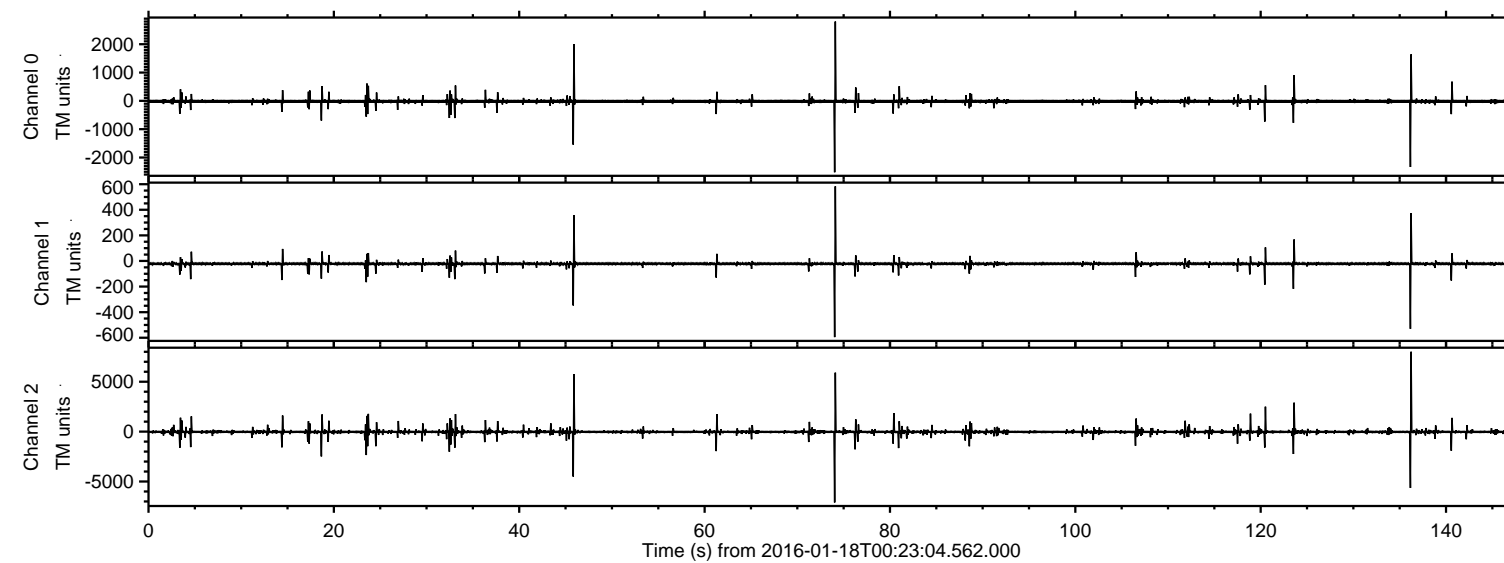

ELMAVAN 3D WAVEFORMS (Measured data sampled at 50 kHz) 51000 packets of 144 samples from 2016-01-18T00:23:04.562.000. Part 137/147

Processed Thu Mar 31 15:38:39 2016 by ELM ver.2012-10-06 from 001__elm20160118_002303__dat00.bin

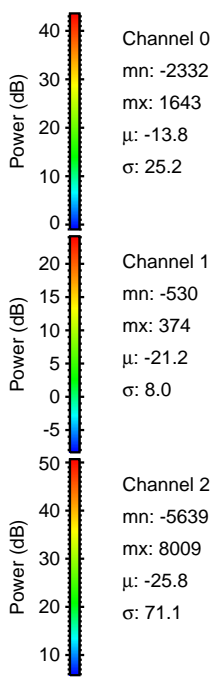
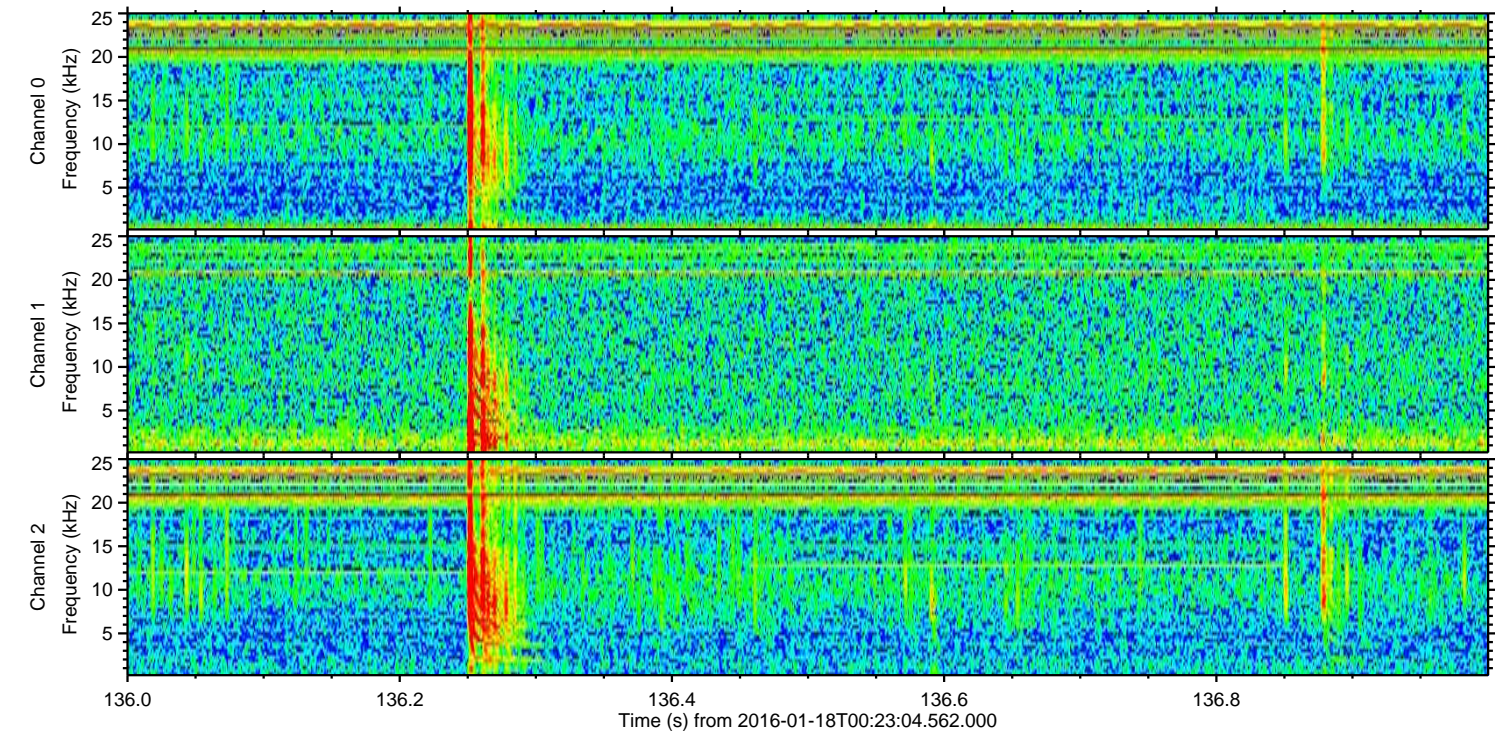
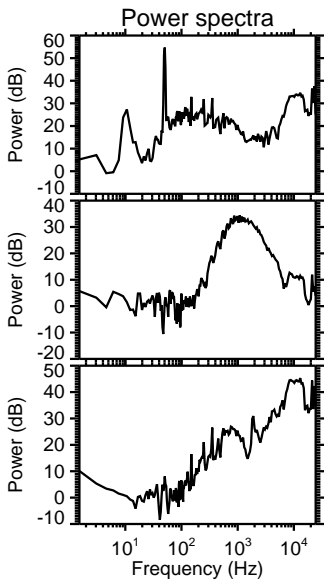
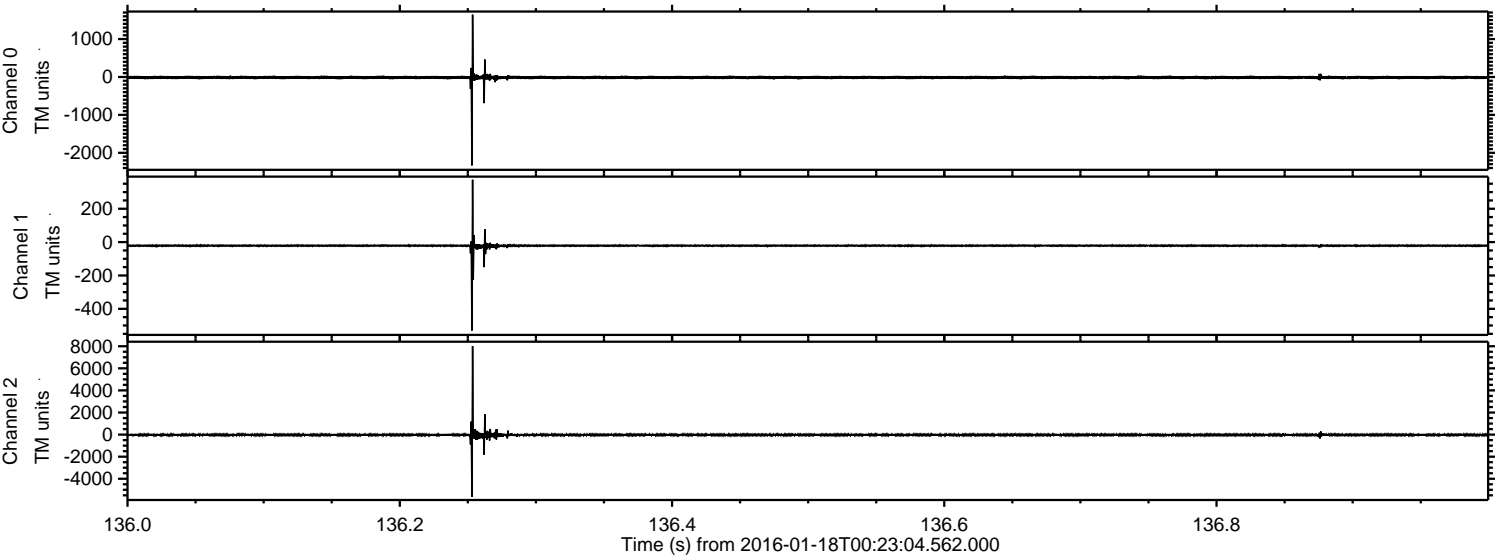

Processed Thu Mar 31 15:38:40 2016 by ELM ver.2012-10-06 from 001__elm20160118_002303__dat00.bin

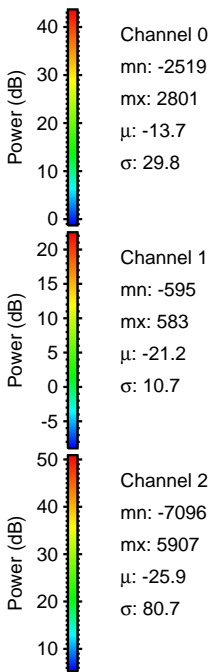
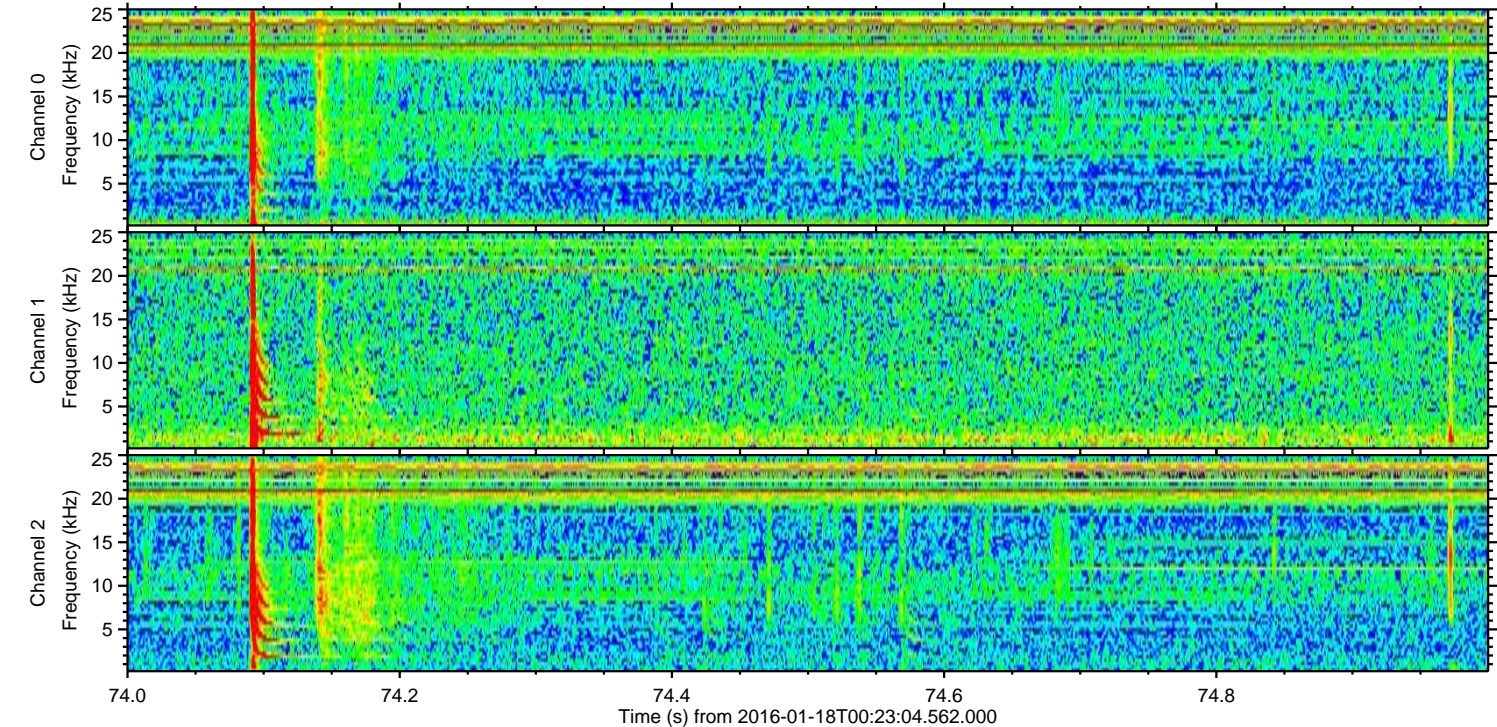
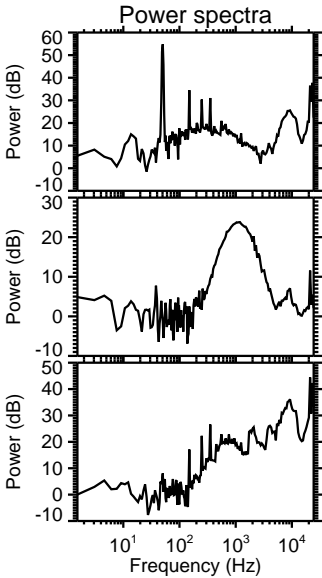
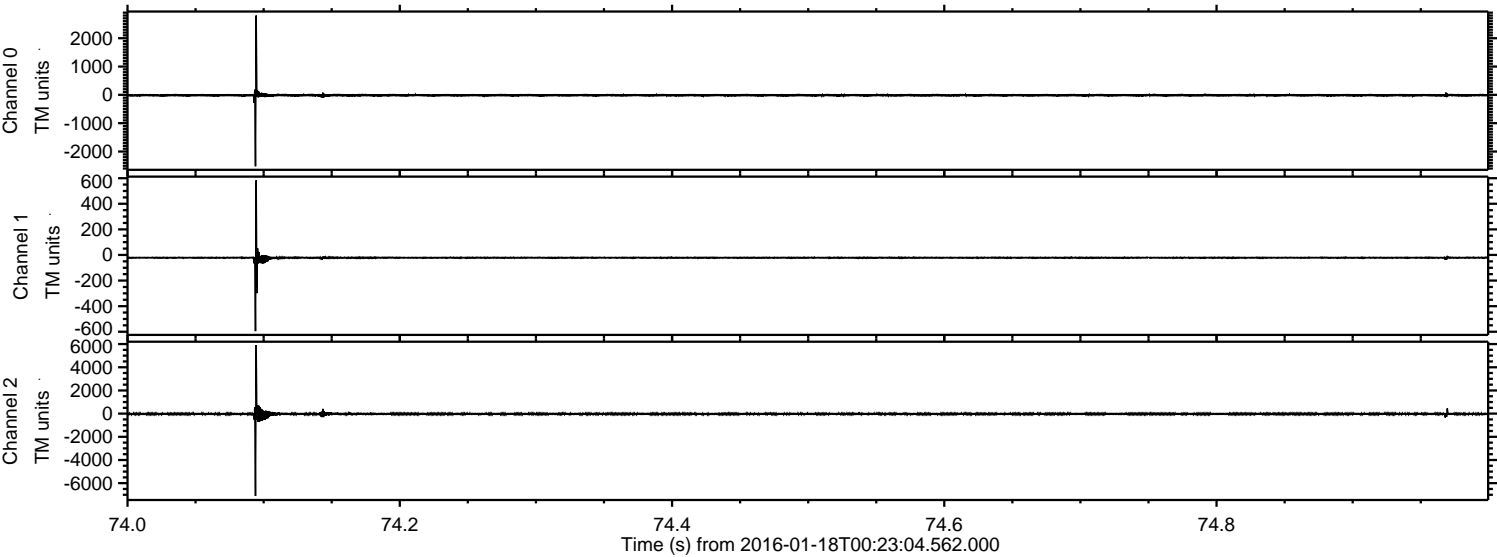

Processed Thu Mar 31 15:38:41 2016 by ELM ver.2012-10-06 from 001__elm20160118_002303__dat00.bin

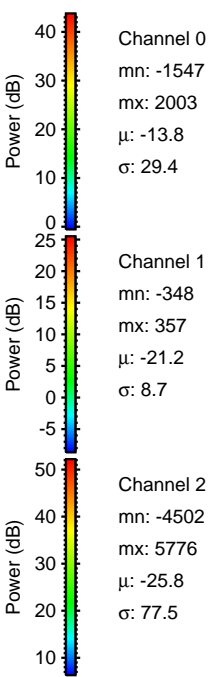
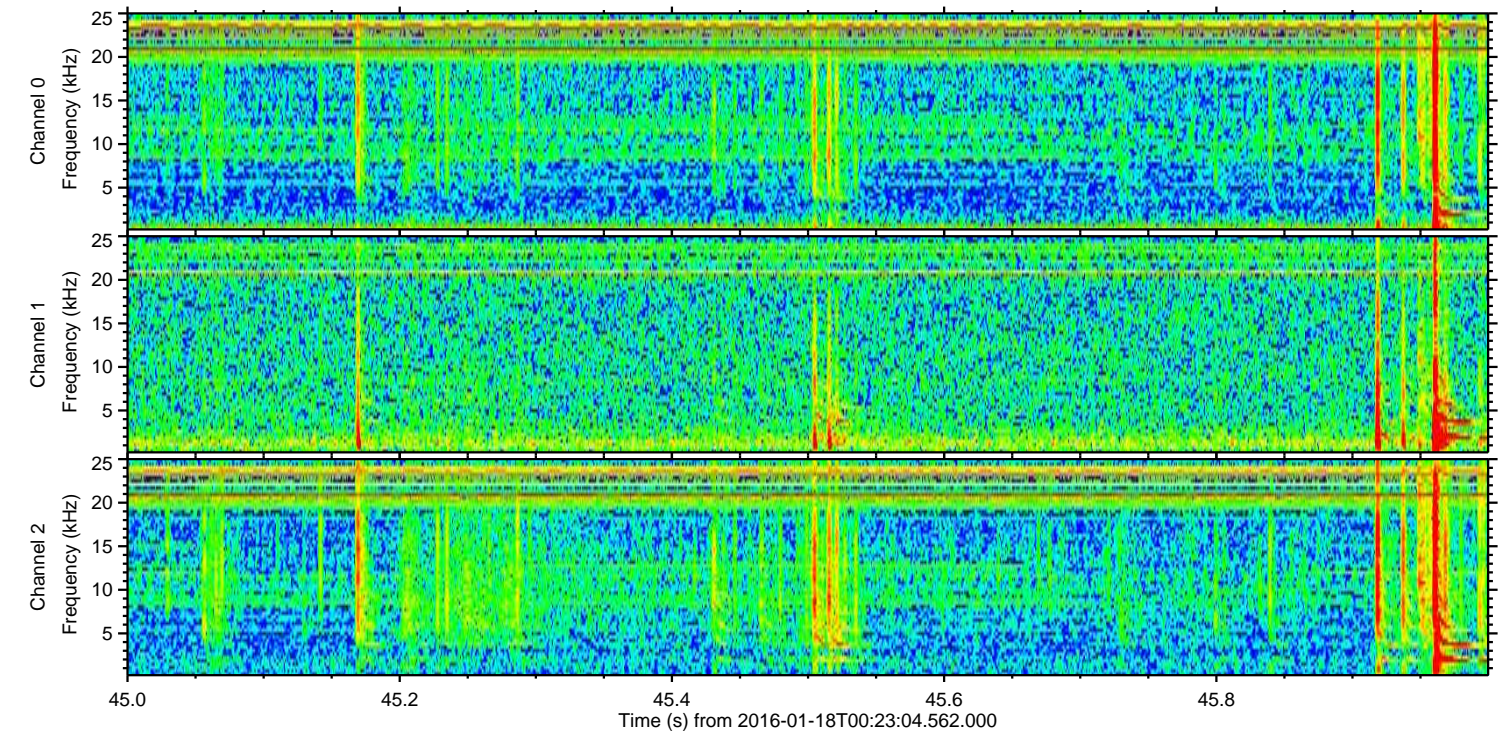
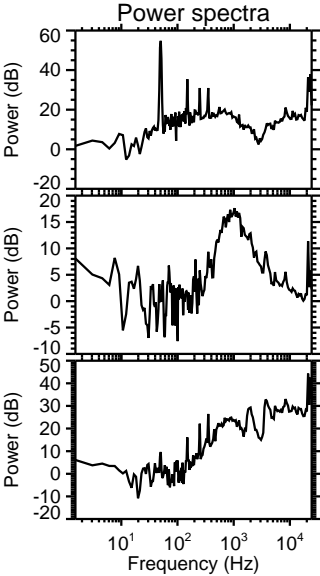
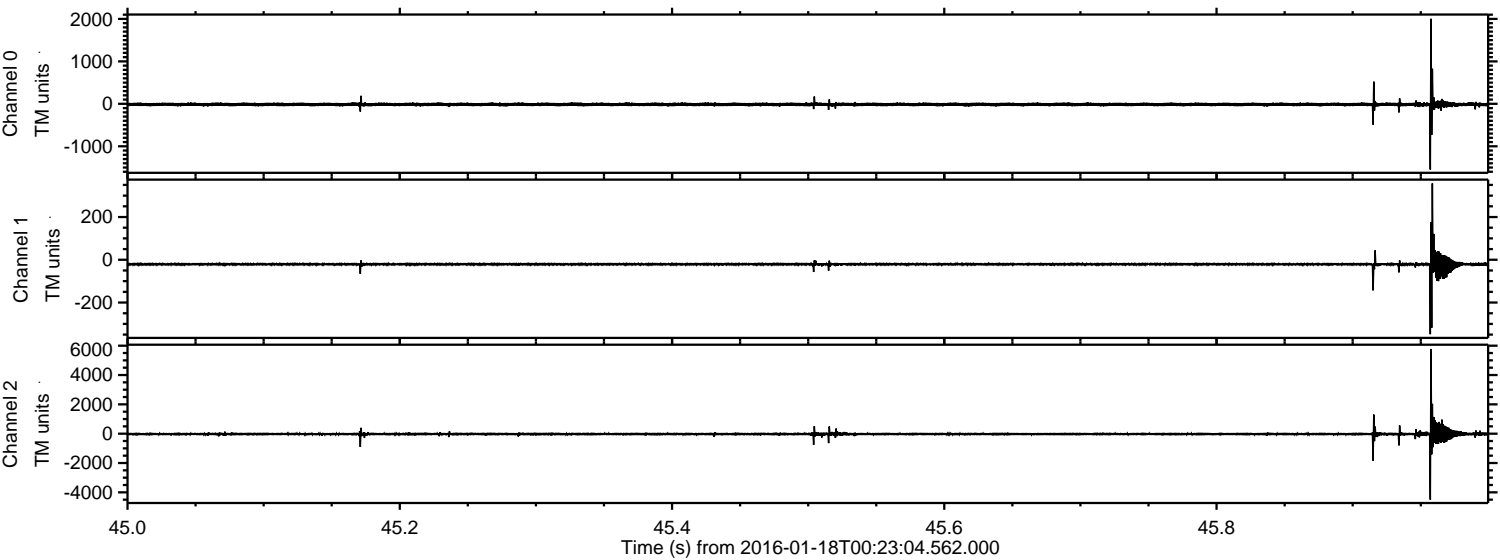

ELMAVAN 3D WAVEFORMS (Measured data sampled at 50 kHz) 51000 packets of 144 samples from 2016-01-18T00:23:04.562.000. Part 124/147

Processed Thu Mar 31 15:38:42 2016 by ELM ver.2012-10-06 from 001__elm20160118_002303__dat00.bin

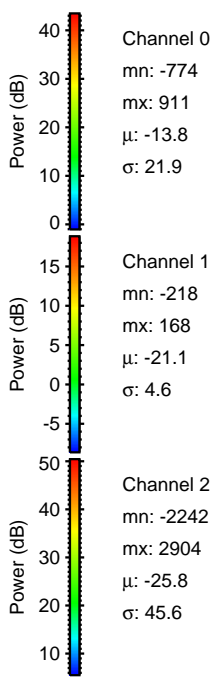
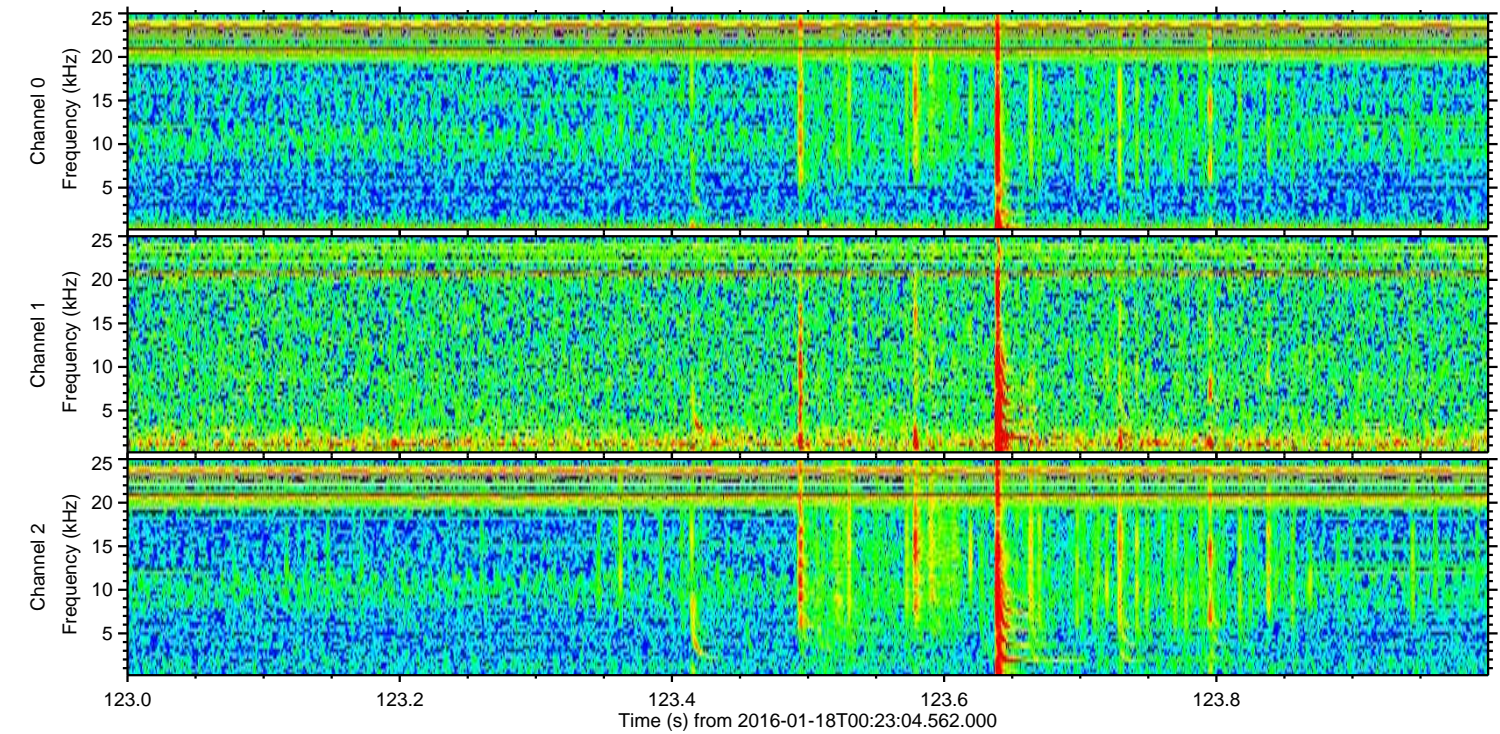
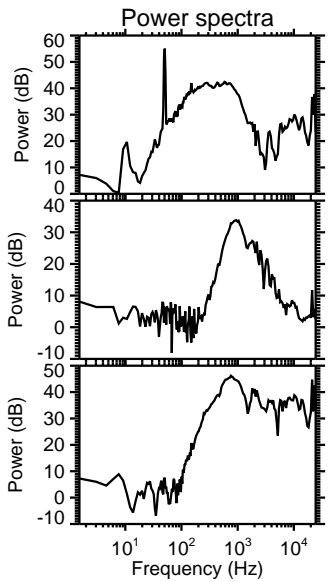
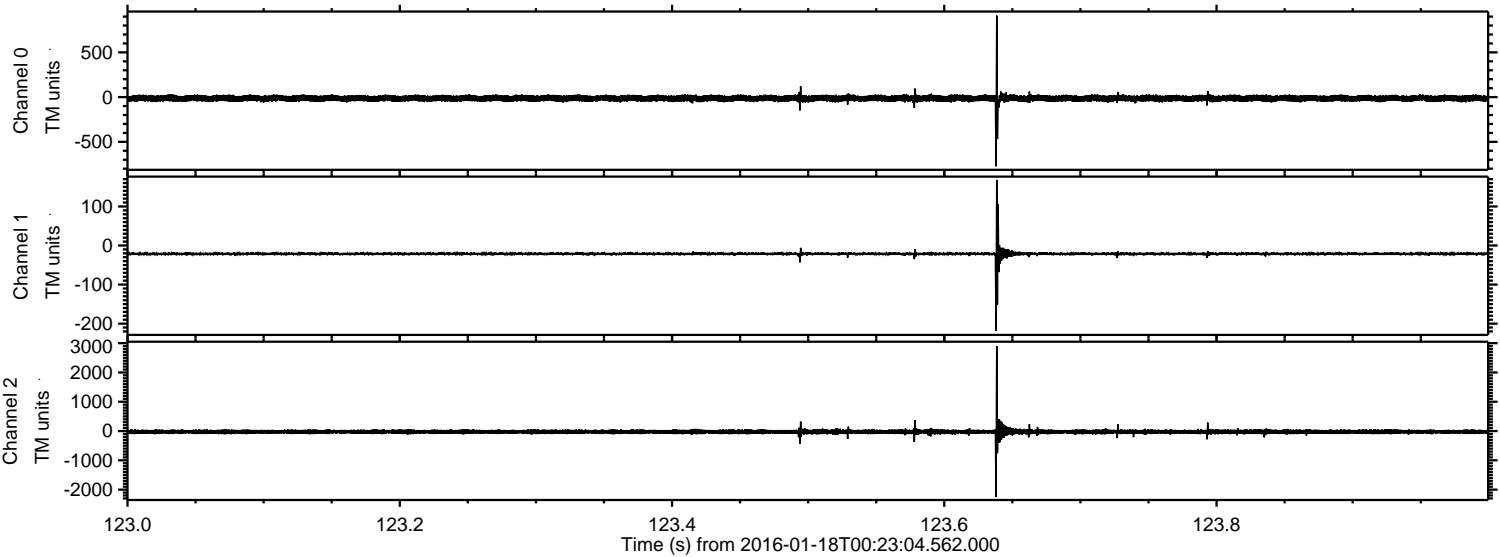

ELMAVAN 3D WAVEFORMS (Measured data sampled at 50 kHz) 51000 packets of 144 samples from 2016-01-18T00:23:04.562.000. Part 121/147

Processed Thu Mar 31 15:38:43 2016 by ELM ver.2012-10-06 from 001__elm20160118_002303__dat00.bin

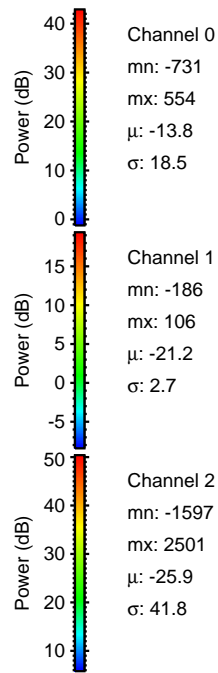
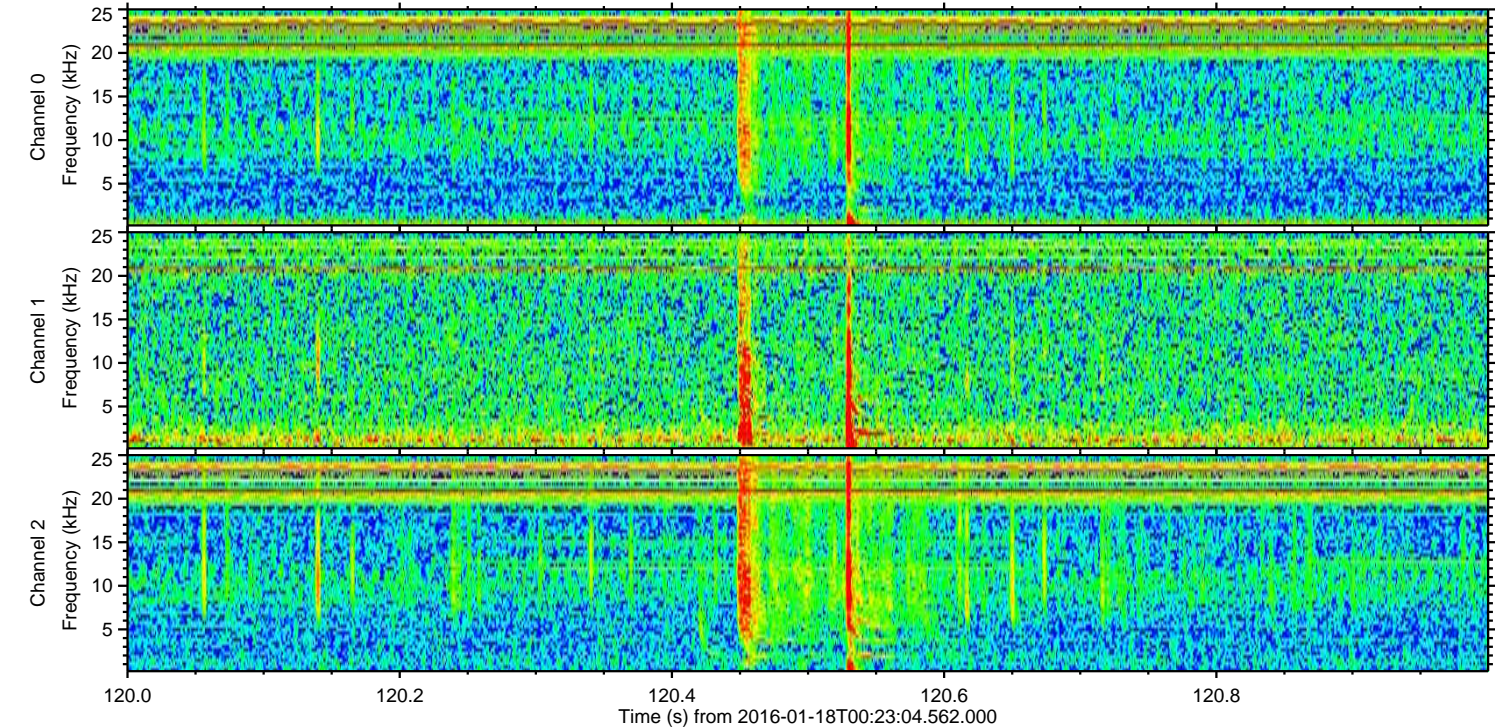
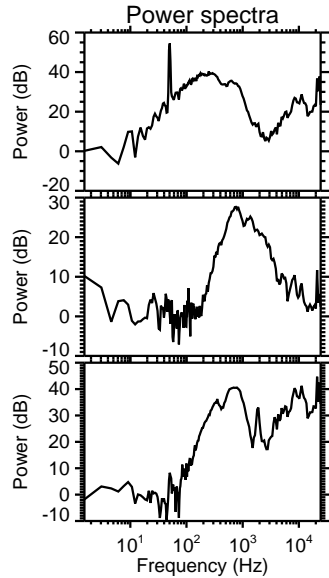
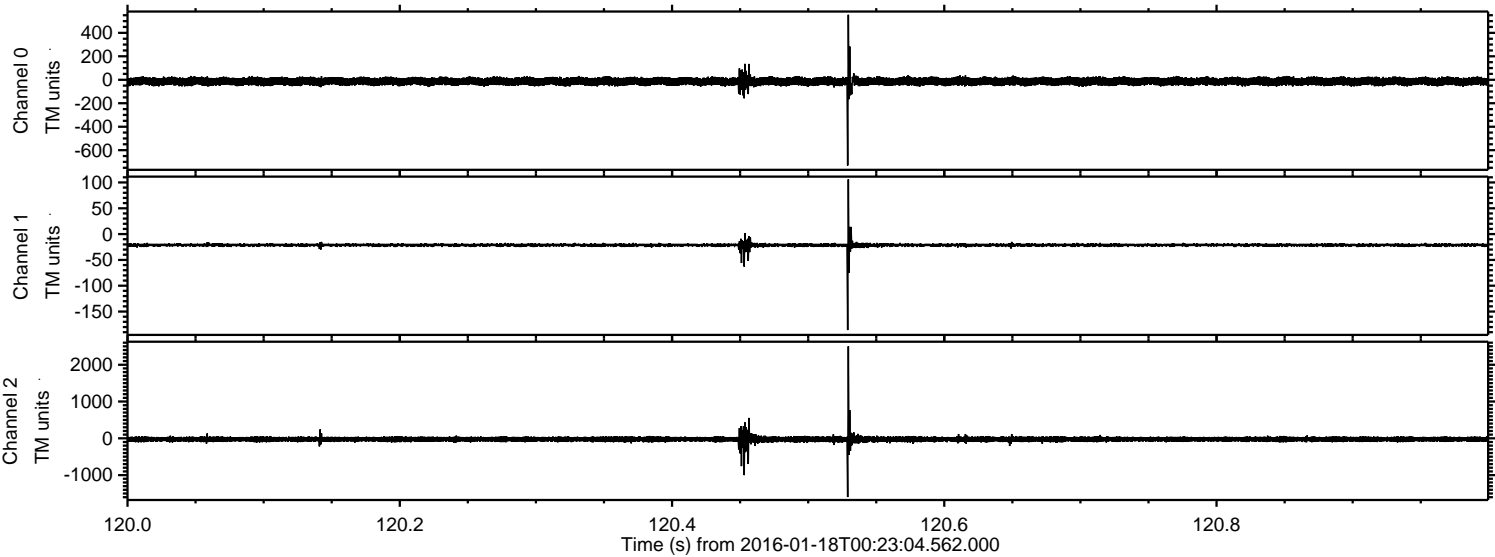

Processed Thu Mar 31 15:38:44 2016 by ELM ver.2012-10-06 from 001__elm20160118_002303__dat00.bin

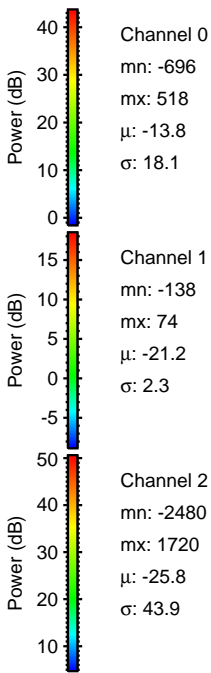
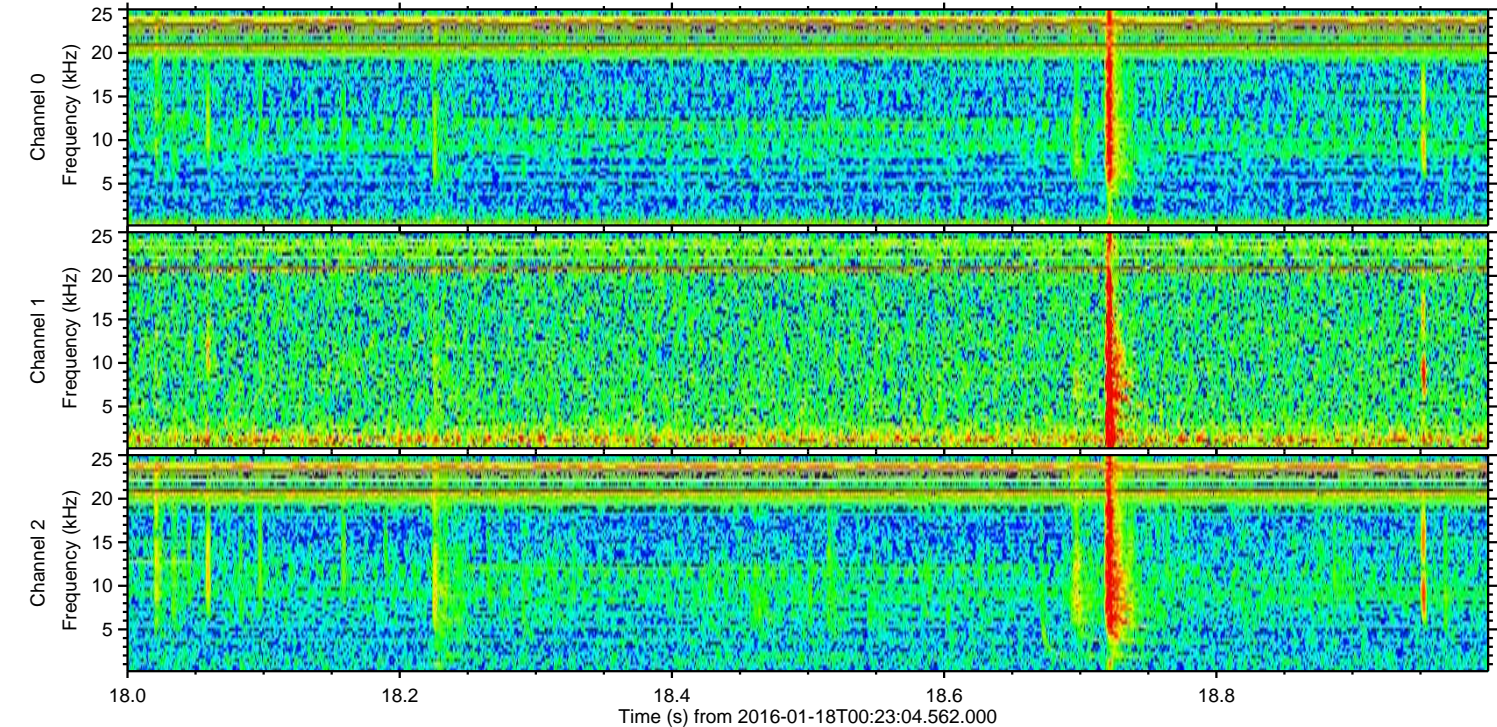
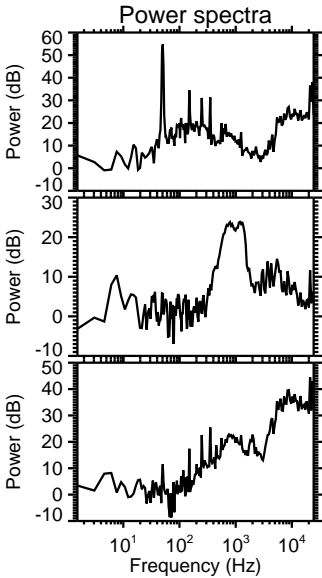
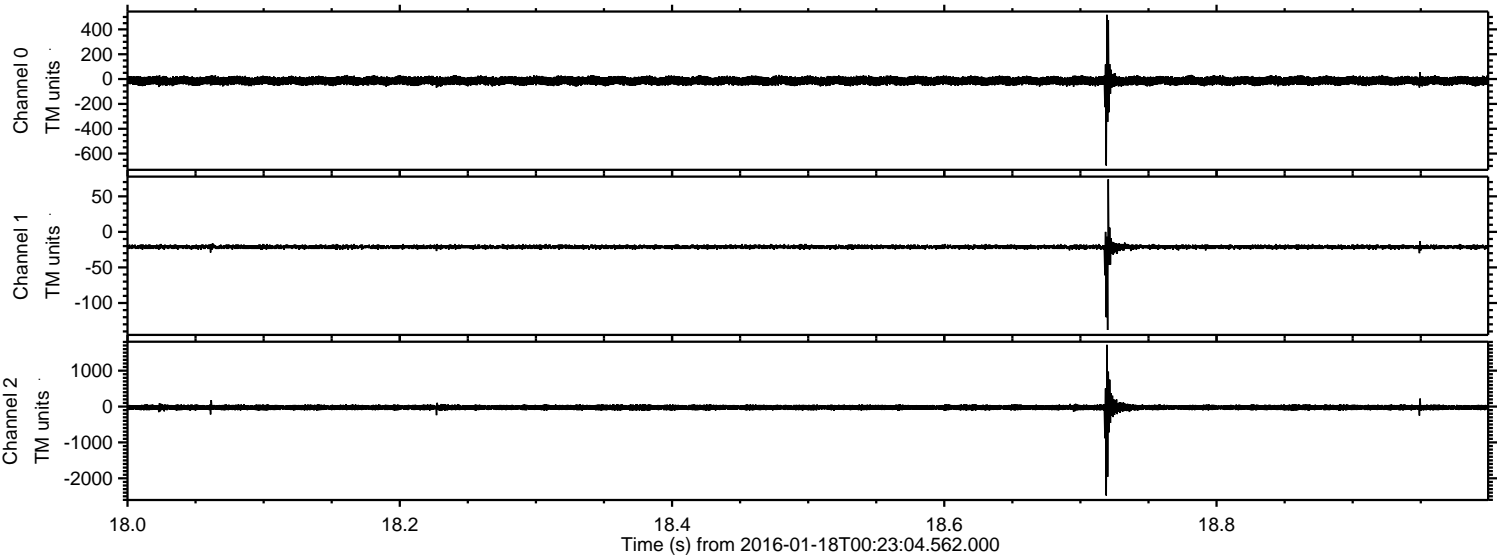

Processed Thu Mar 31 15:38:45 2016 by ELM ver.2012-10-06 from 001__elm20160118_002303__dat00.bin

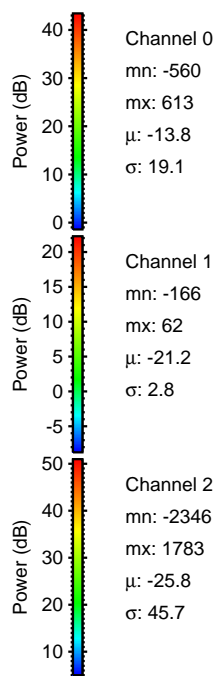
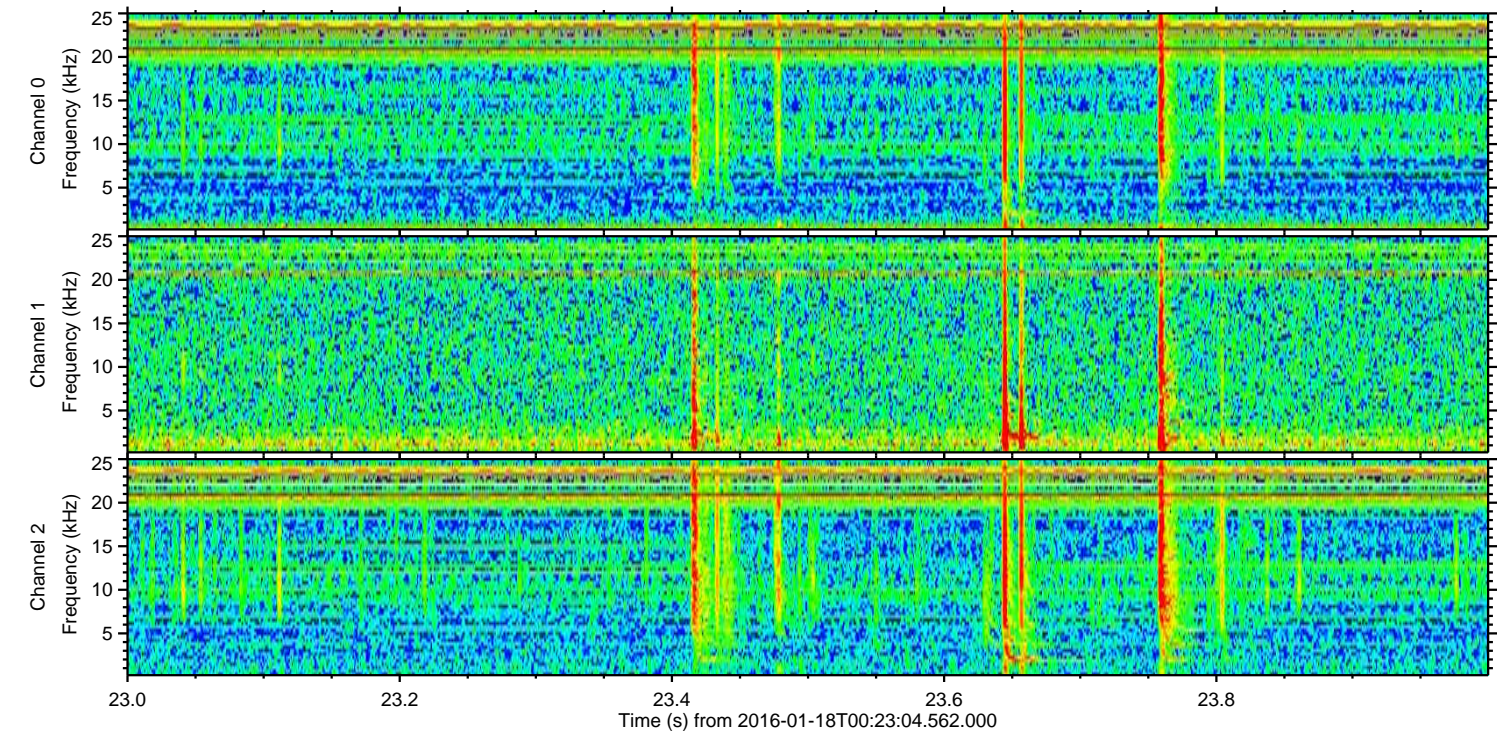
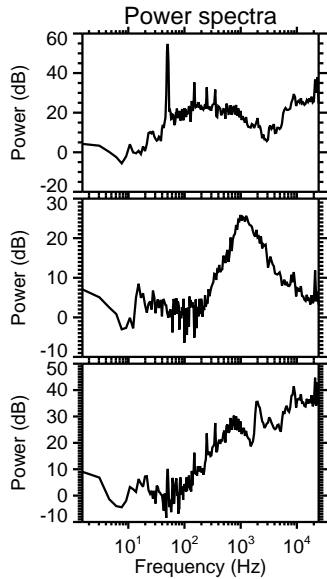
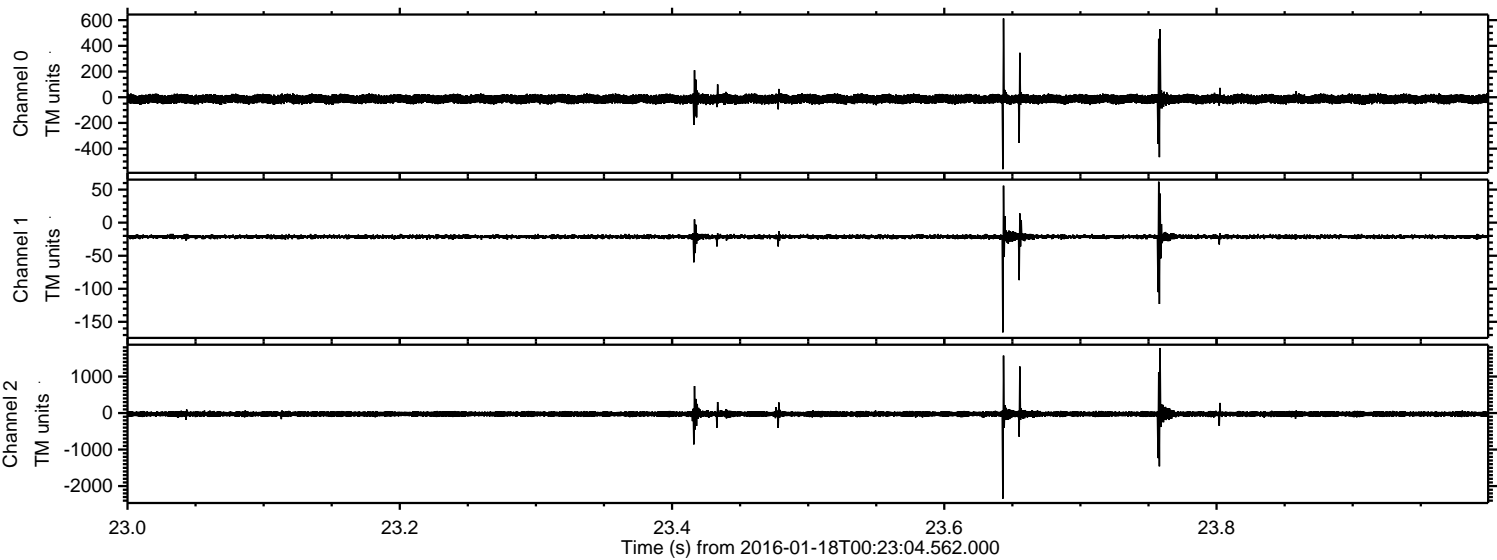

Processed Thu Mar 31 15:38:46 2016 by ELM ver.2012-10-06 from 001__elm20160118_002303__dat00.bin

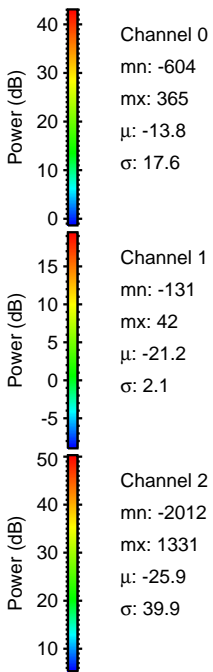
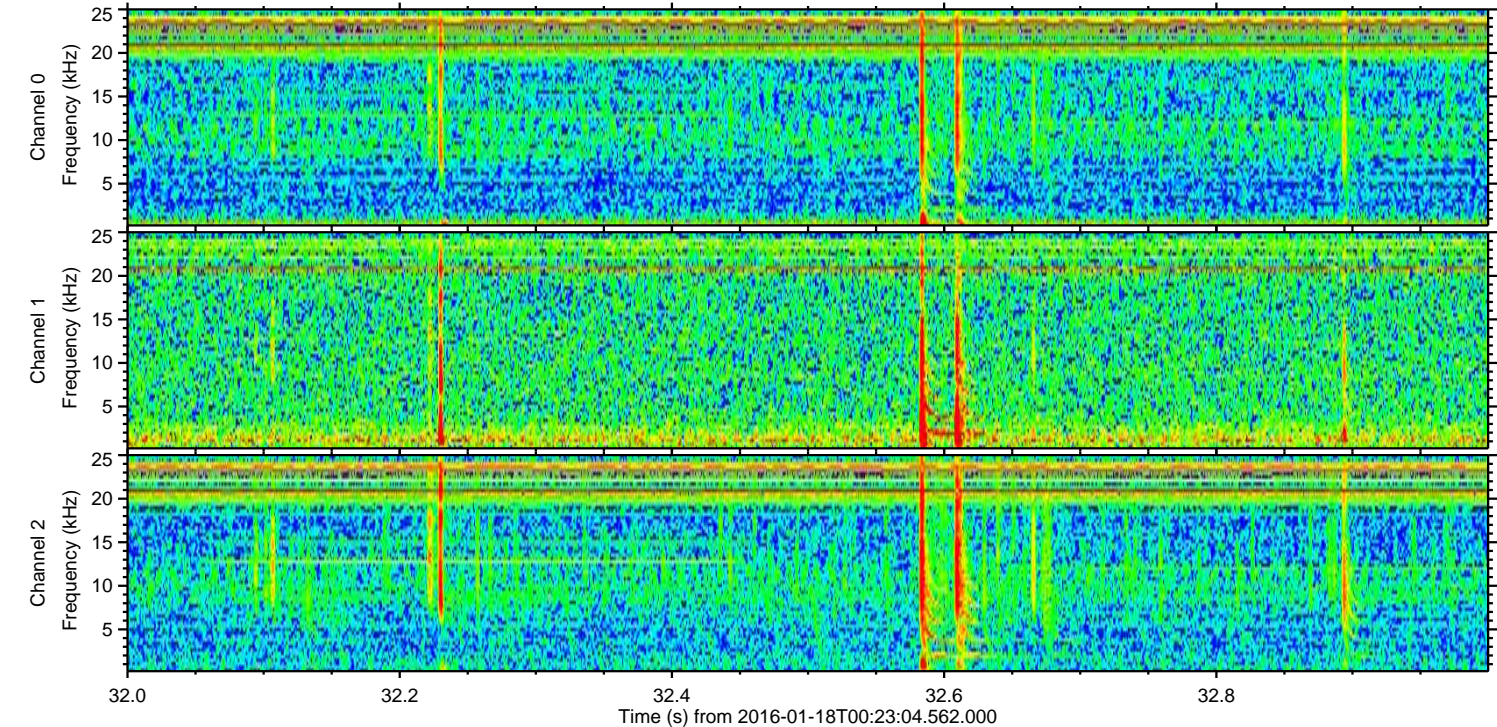
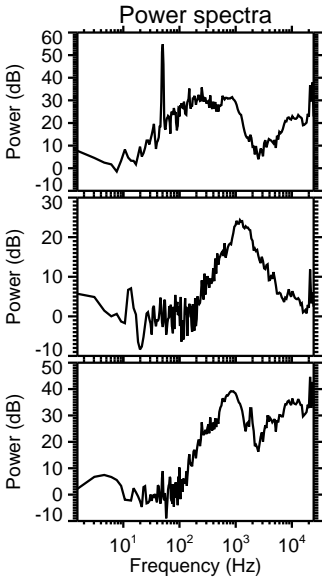
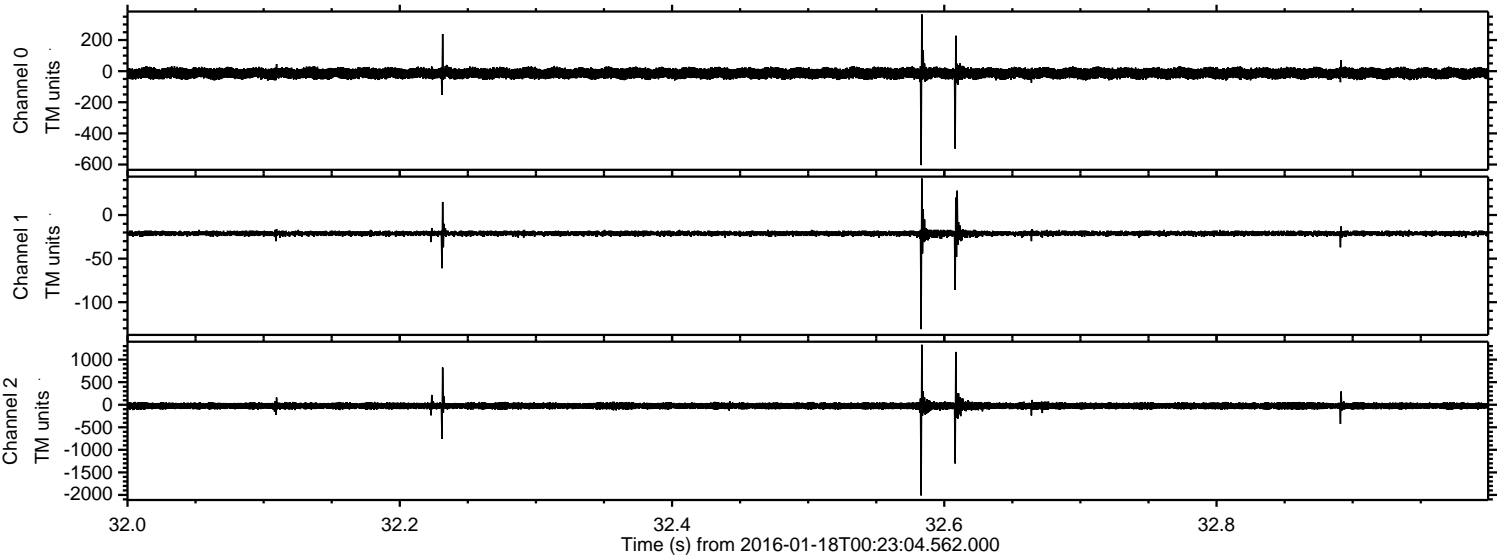

Processed Thu Mar 31 15:38:47 2016 by ELM ver.2012-10-06 from 001__elm20160118_002303__dat00.bin

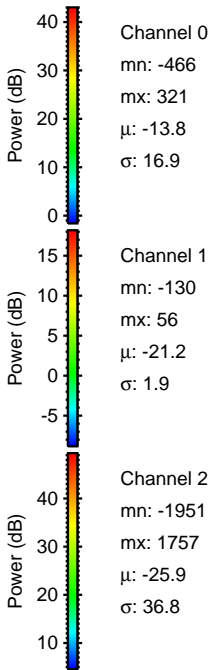
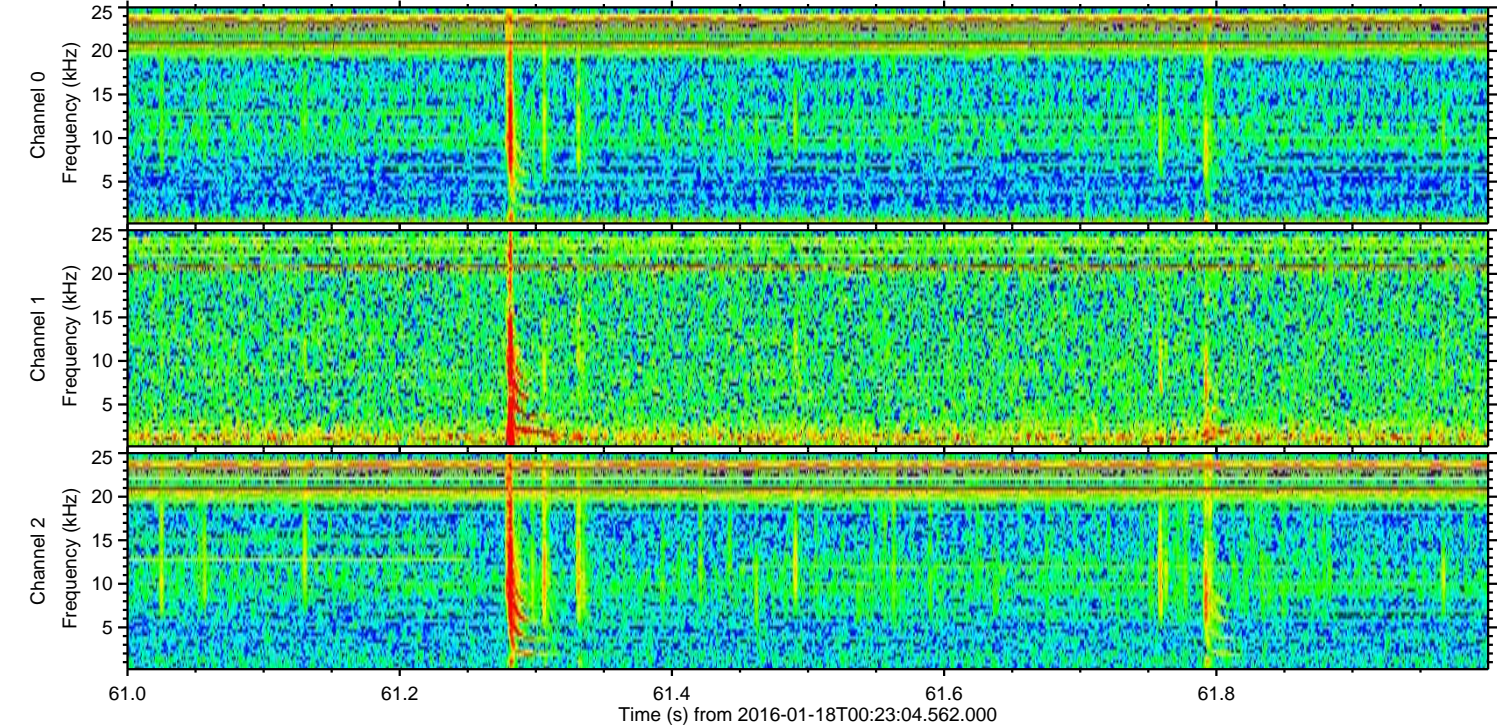
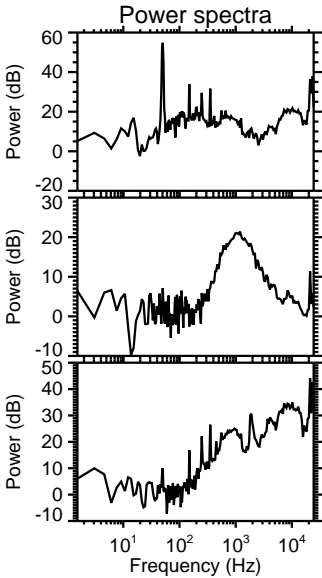
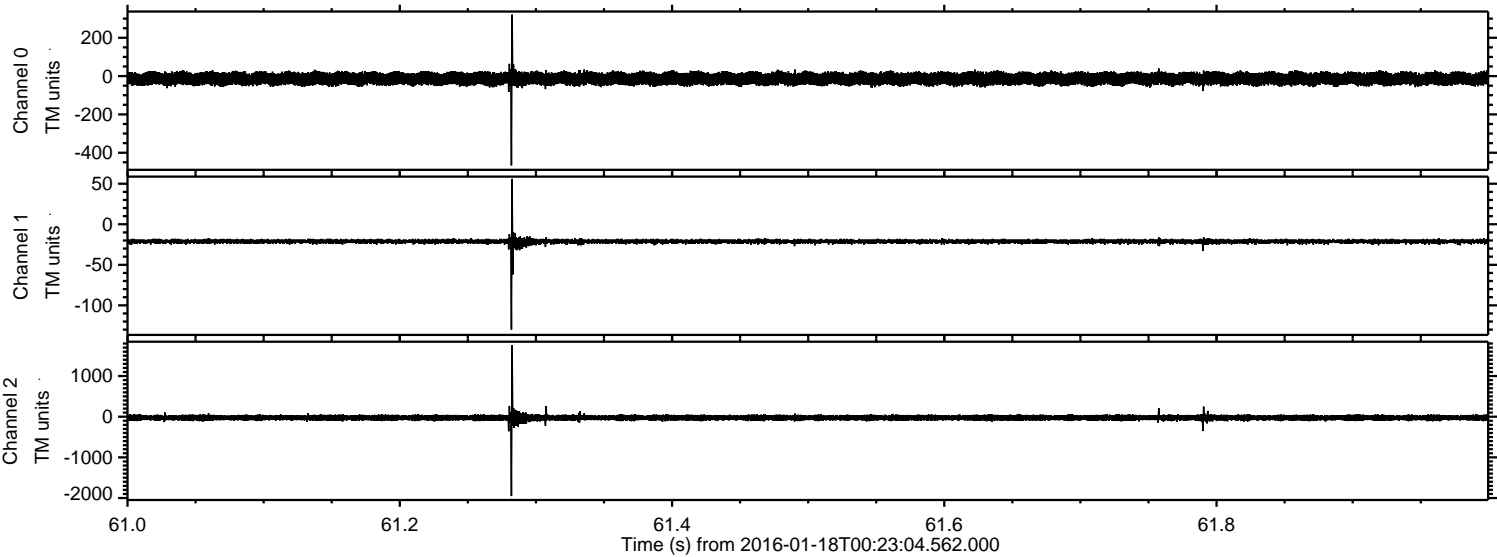

Power spectra

Channel 0

mn: -466
mx: 321
 μ : -13.8
 σ : 16.9

Channel 1

mn: -130
mx: 56
 μ : -21.2
 σ : 1.9

Channel 2

mn: -1951
mx: 1757
 μ : -25.9
 σ : 36.8

Processed Thu Mar 31 15:38:48 2016 by ELM ver.2012-10-06 from 001__elm20160118_002303__dat00.bin

