

ELMAVAN 3D WAVEFORMS (Measured data sampled at 50 kHz) 51000 packets of 144 samples from 2016-01-18T00:13:04.145.000.

Processed Thu Mar 31 15:35:48 2016 by ELM ver.2012-10-06 from 001__elm20160118_001303__dat00.bin

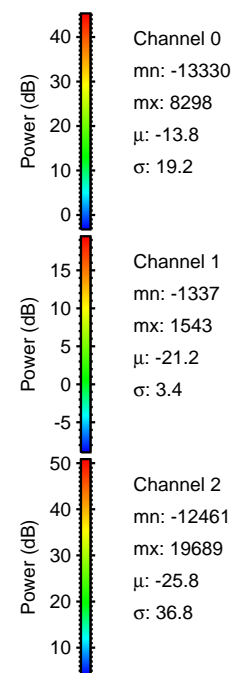
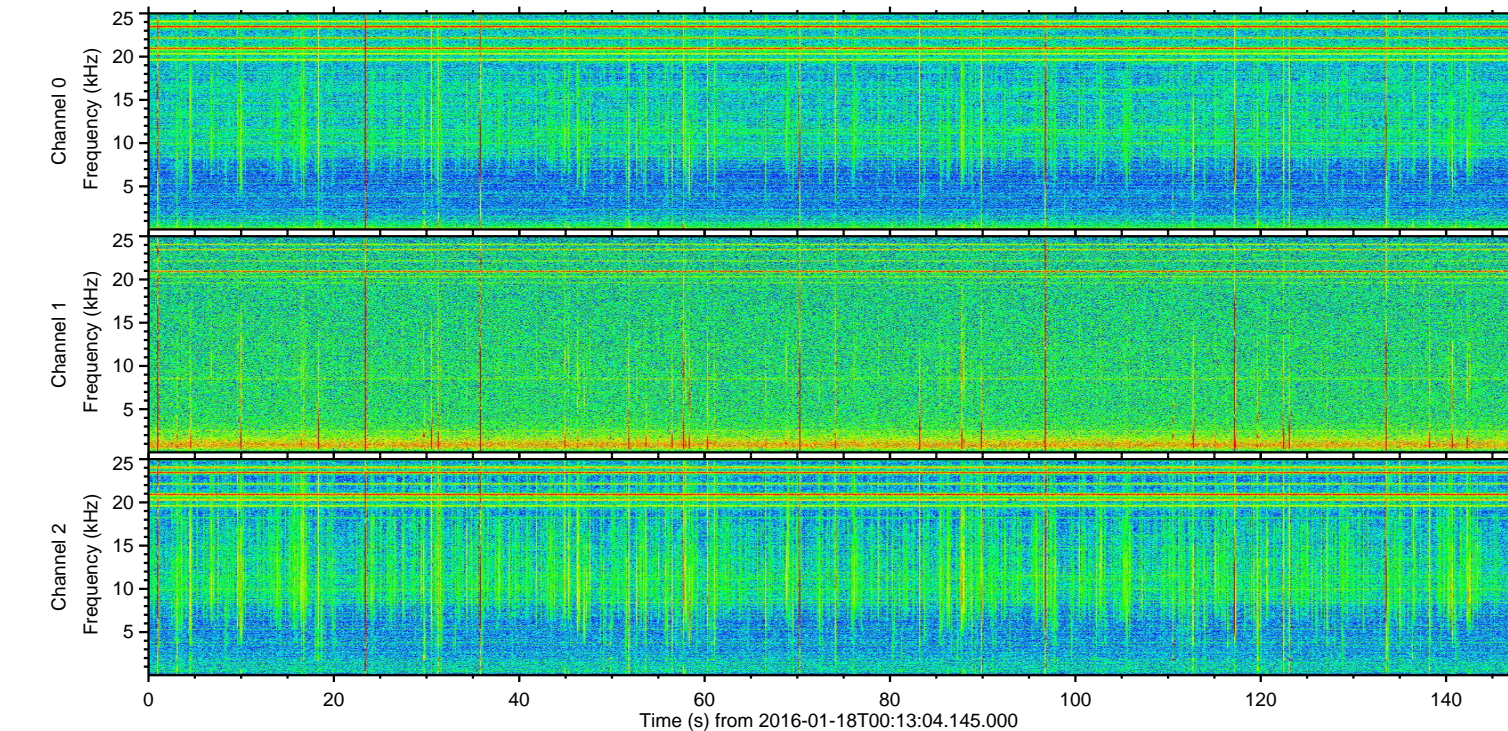
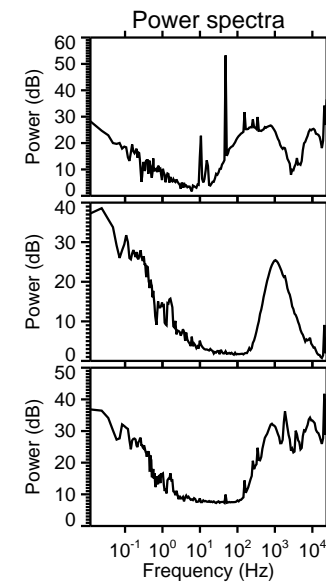
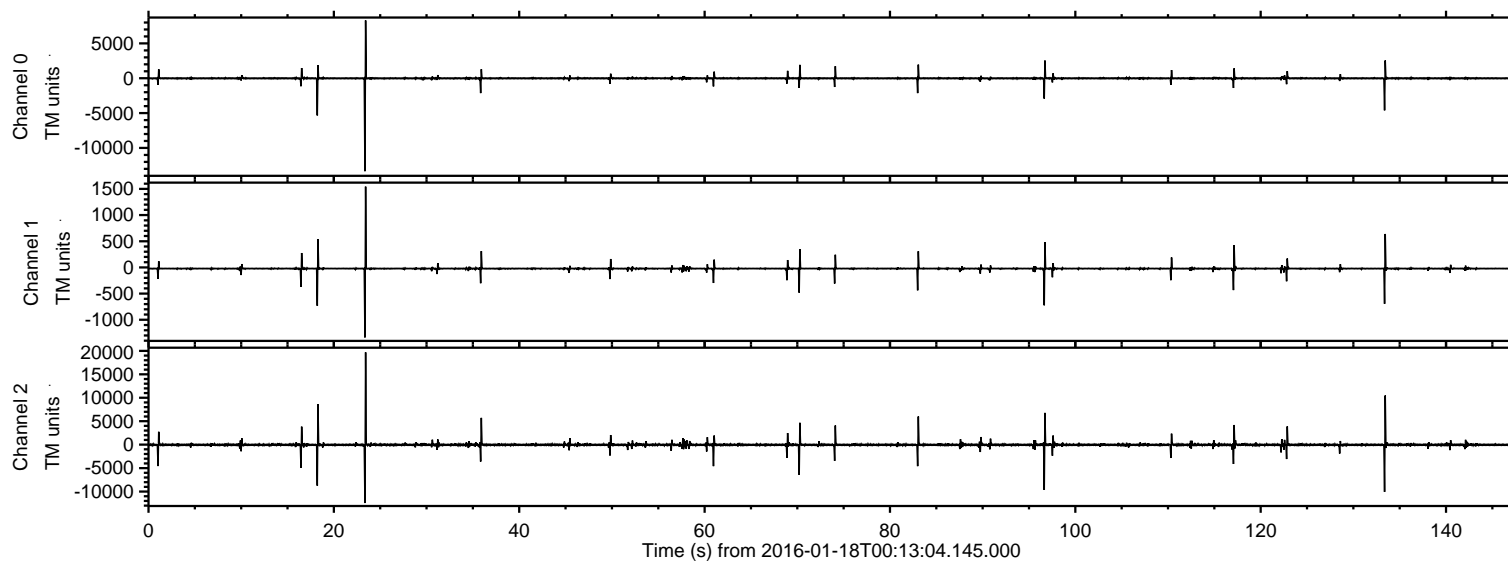

ELMAVAN 3D WAVEFORMS (Measured data sampled at 50 kHz) 51000 packets of 144 samples from 2016-01-18T00:13:04.145.000. Part 24/147

Processed Thu Mar 31 15:36:00 2016 by ELM ver.2012-10-06 from 001__elm20160118_001303__dat00.bin

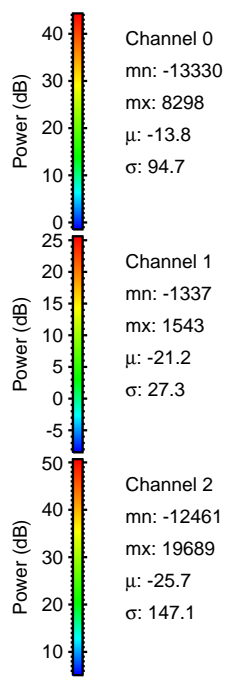
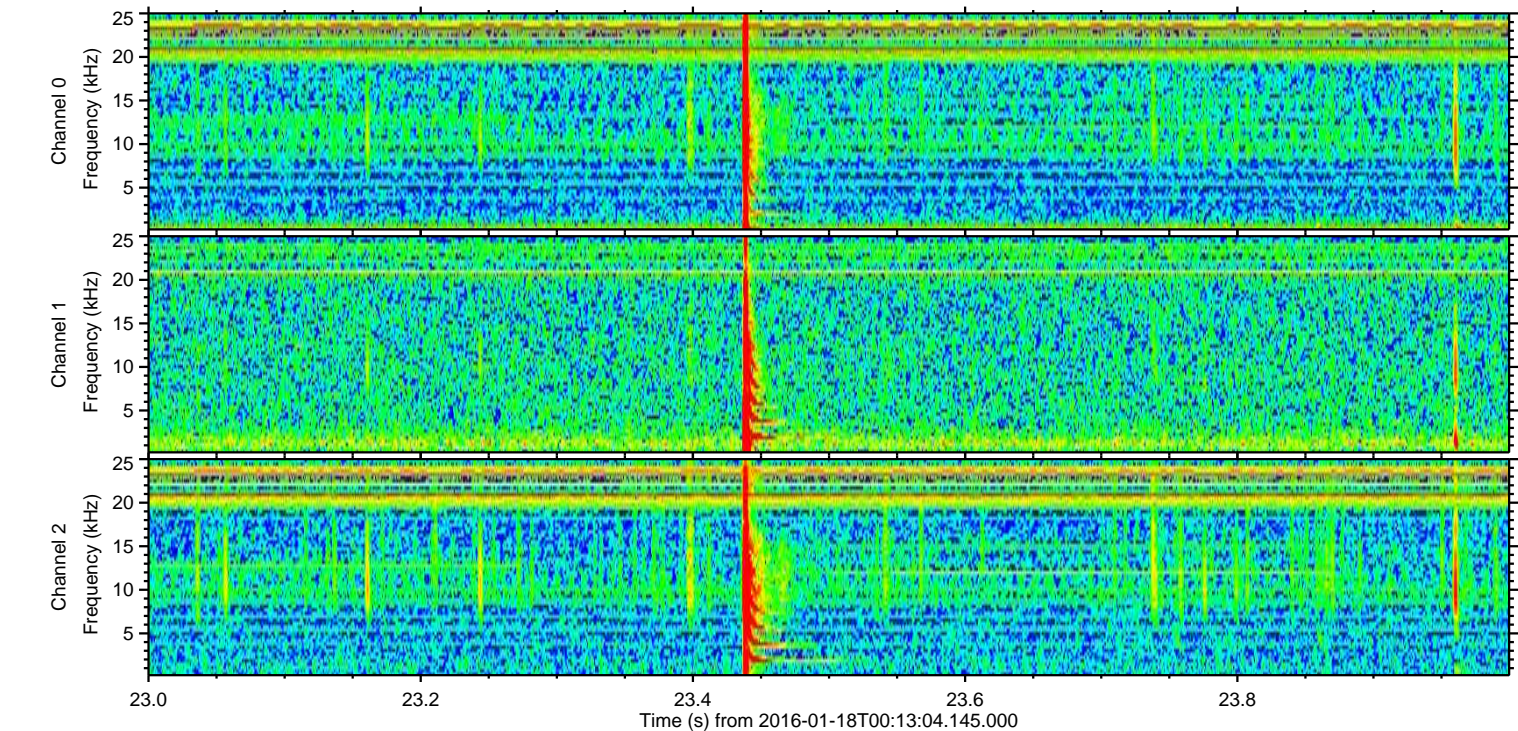
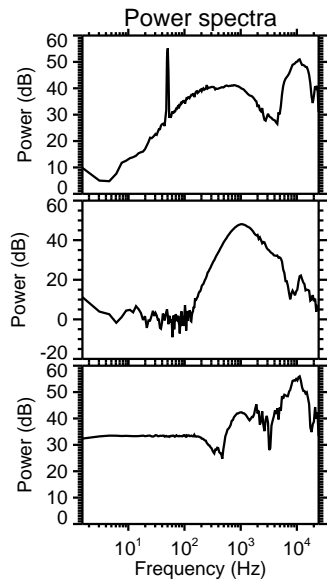
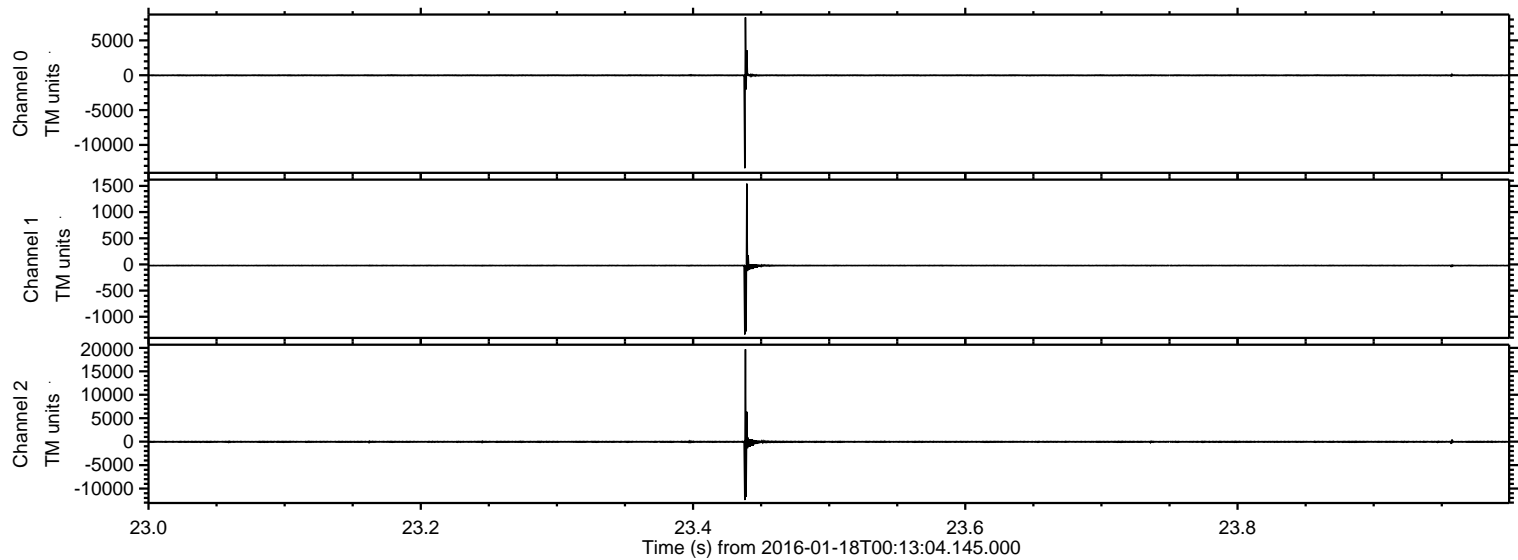

ELMAVAN 3D WAVEFORMS (Measured data sampled at 50 kHz) 51000 packets of 144 samples from 2016-01-18T00:13:04.145.000. Part 134/147

Processed Thu Mar 31 15:36:01 2016 by ELM ver.2012-10-06 from 001__elm20160118_001303__dat00.bin

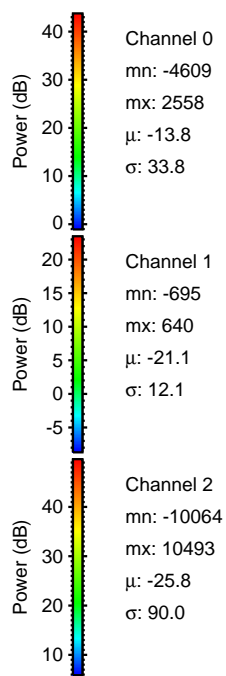
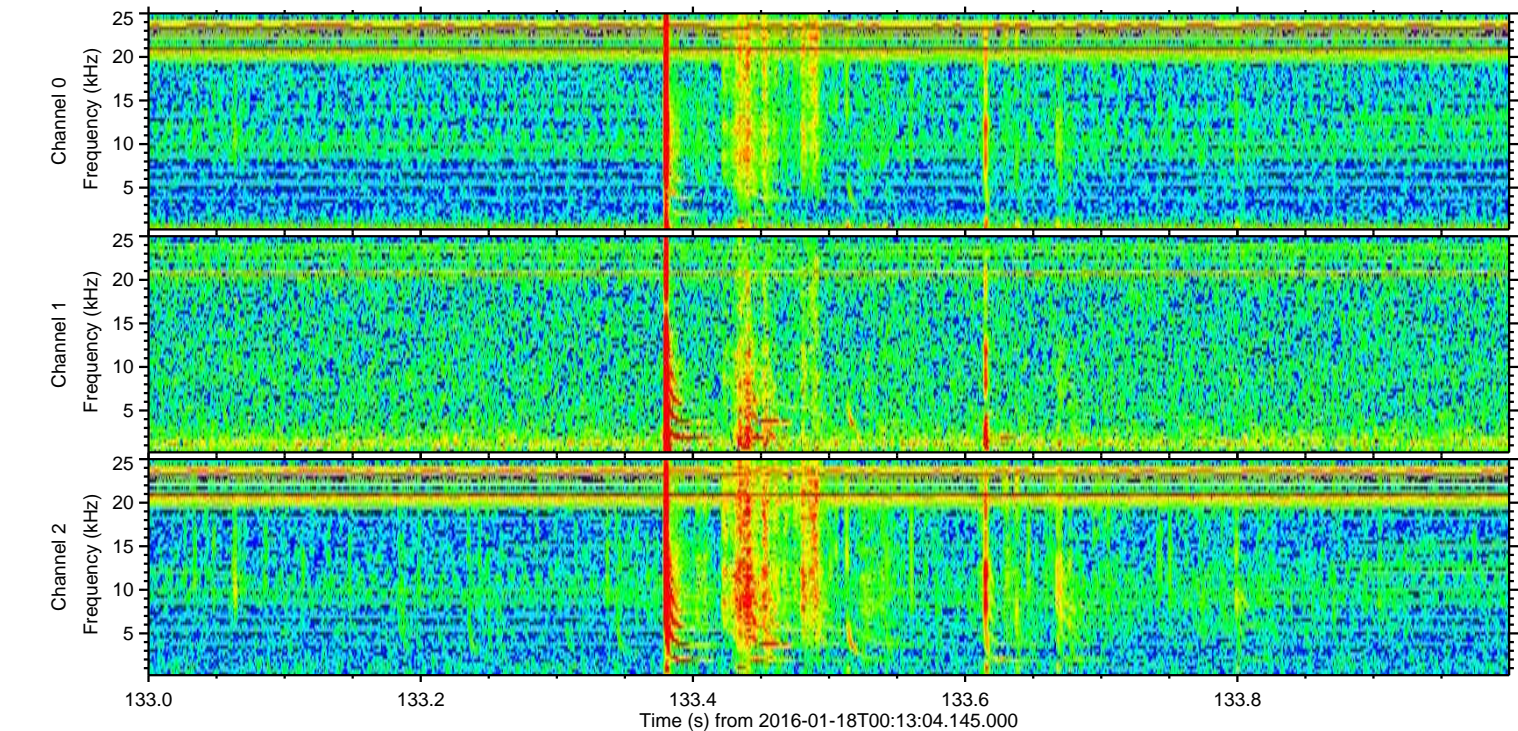
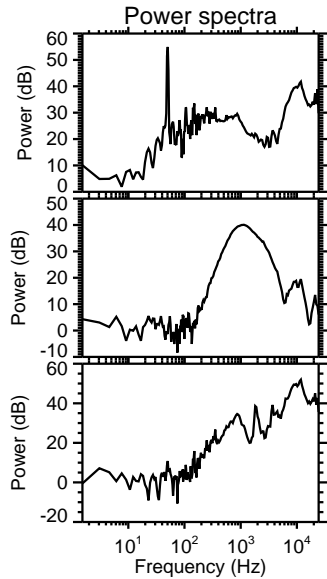
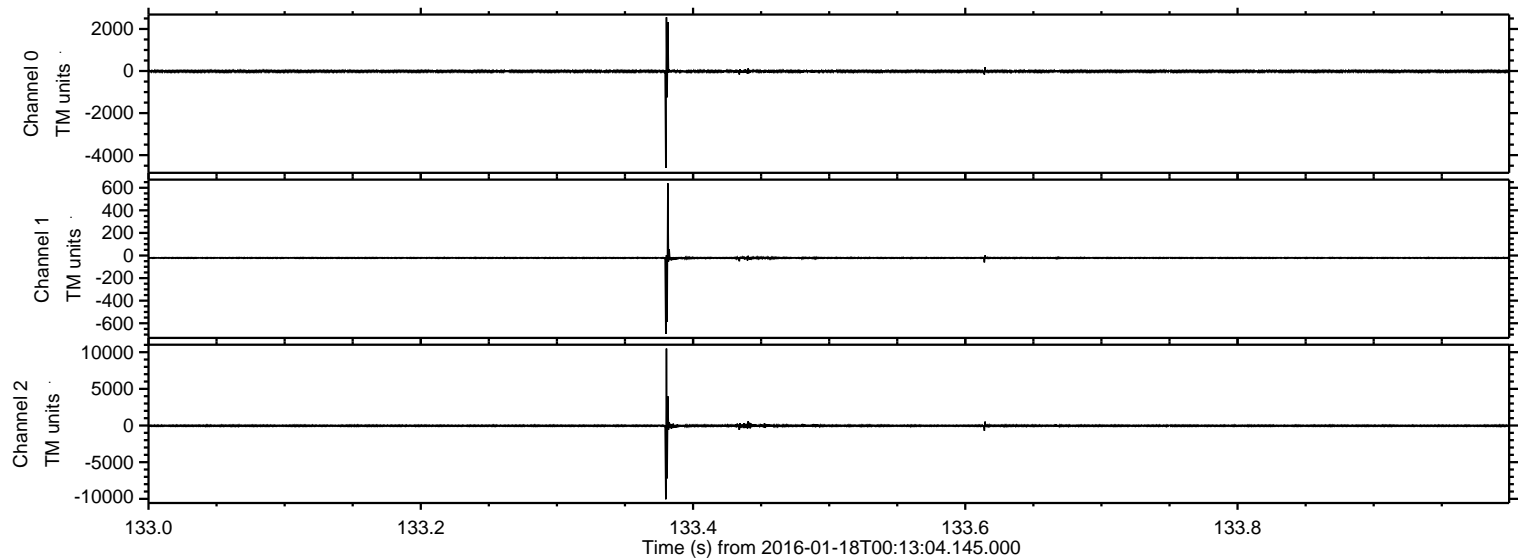

Processed Thu Mar 31 15:36:02 2016 by ELM ver.2012-10-06 from 001__elm20160118_001303__dat00.bin

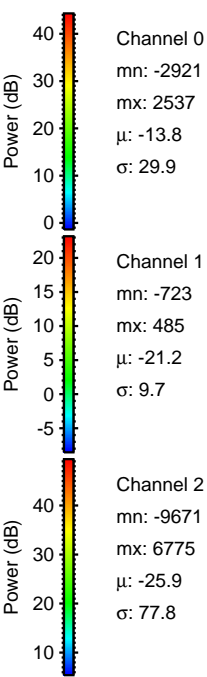
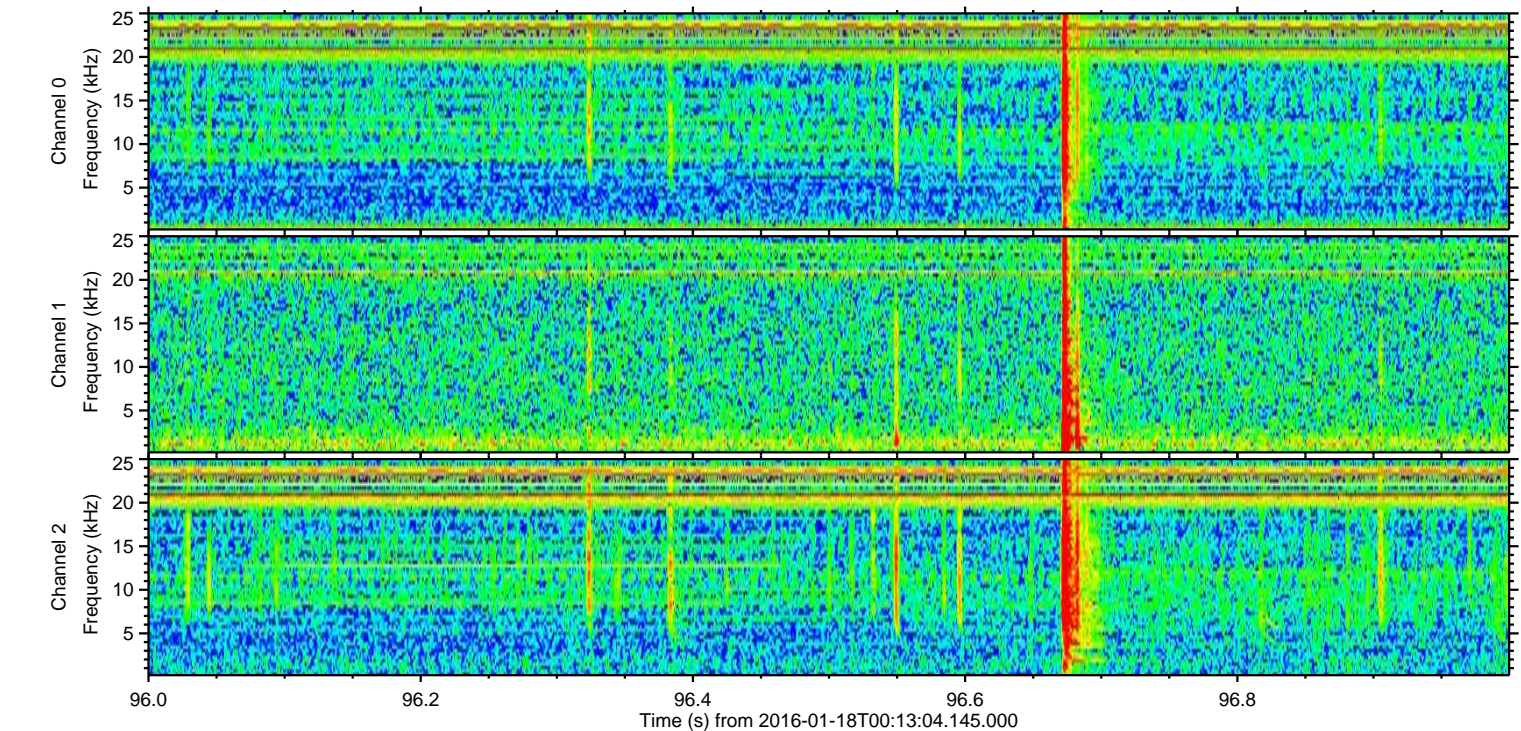
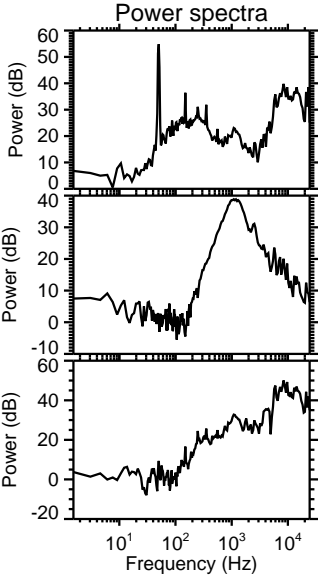
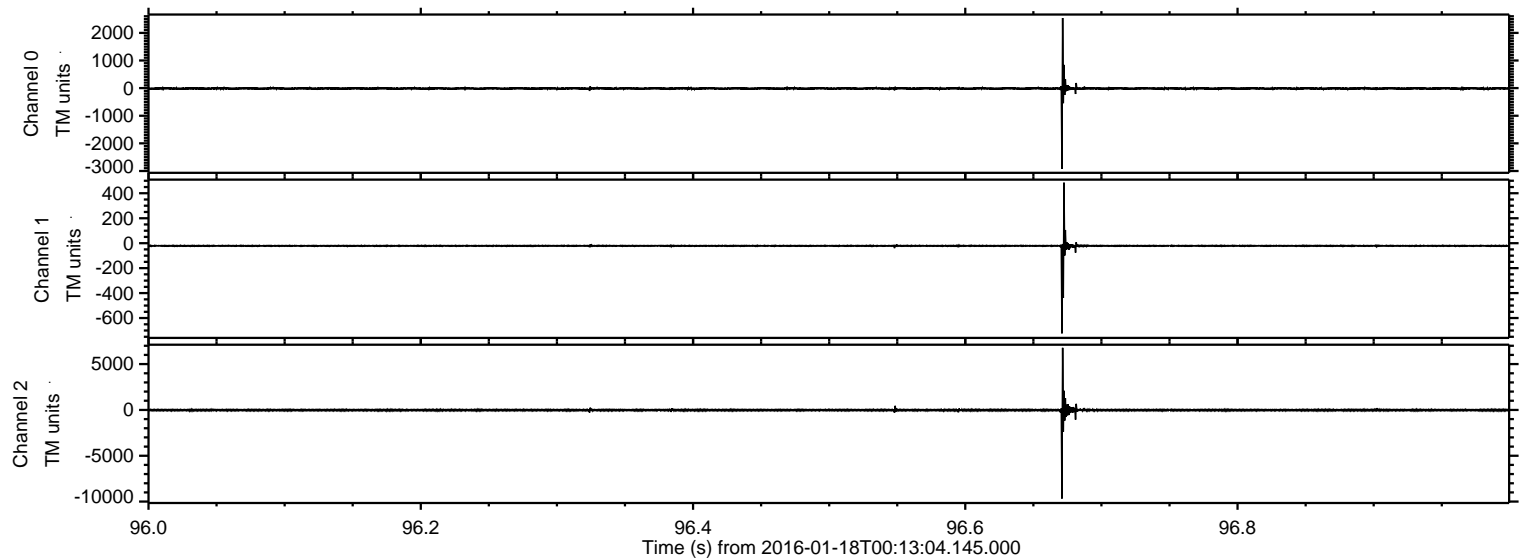

Processed Thu Mar 31 15:36:03 2016 by ELM ver.2012-10-06 from 001__elm20160118_001303__dat00.bin

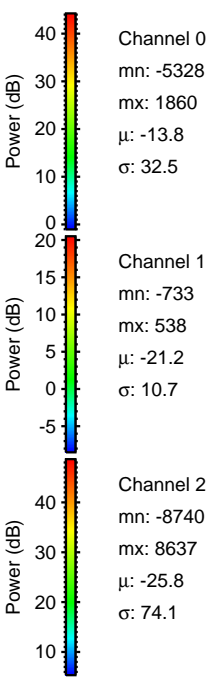
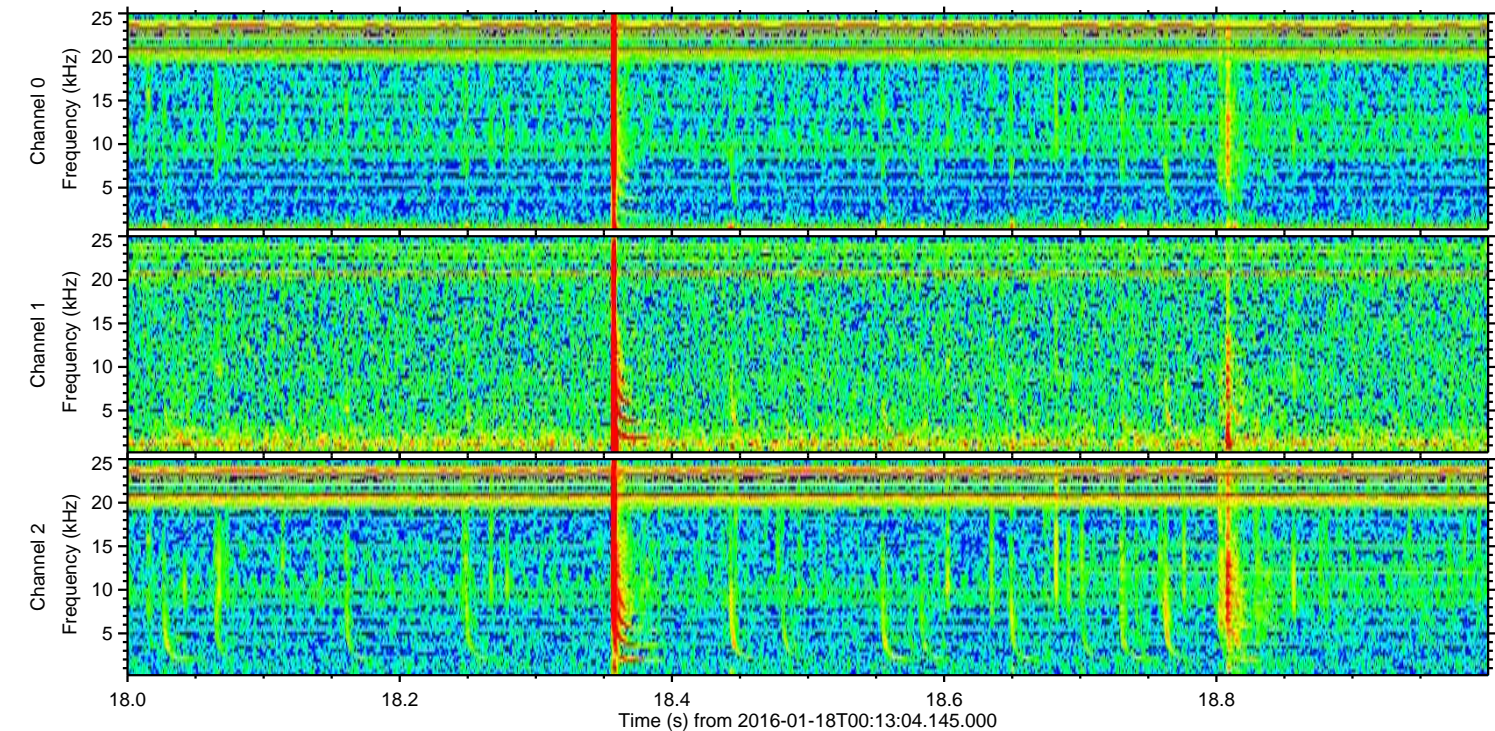
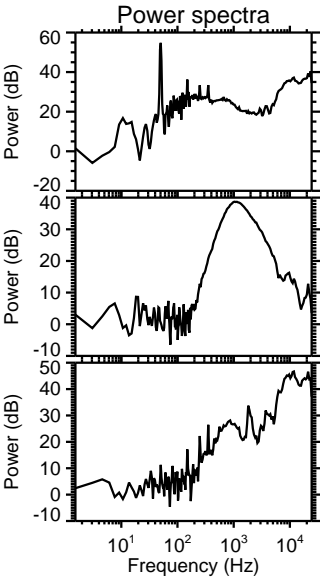
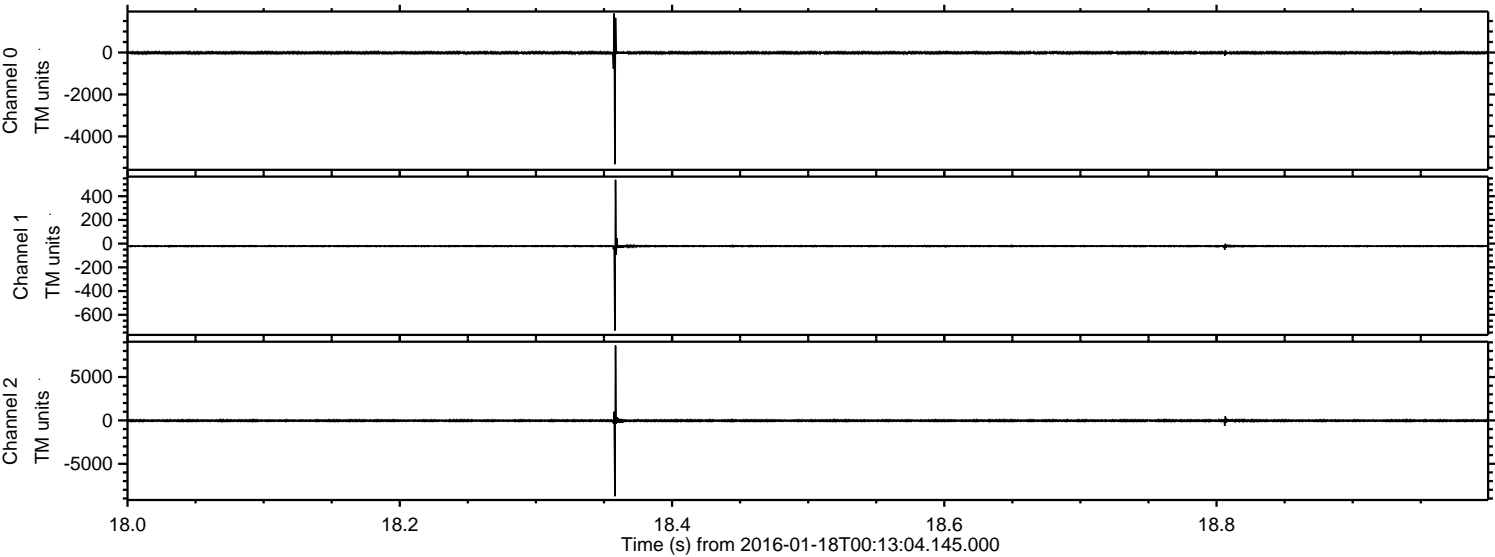

Channel 0
mn: -5328
mx: 1860
 μ : -13.8
 σ : 32.5

Channel 1
mn: -733
mx: 538
 μ : -21.2
 σ : 10.7

Channel 2
mn: -8740
mx: 8637
 μ : -25.8
 σ : 74.1

Processed Thu Mar 31 15:36:04 2016 by ELM ver.2012-10-06 from 001__elm20160118_001303__dat00.bin

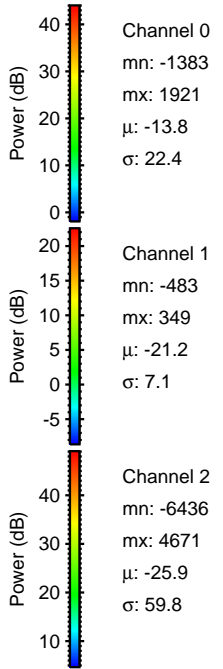
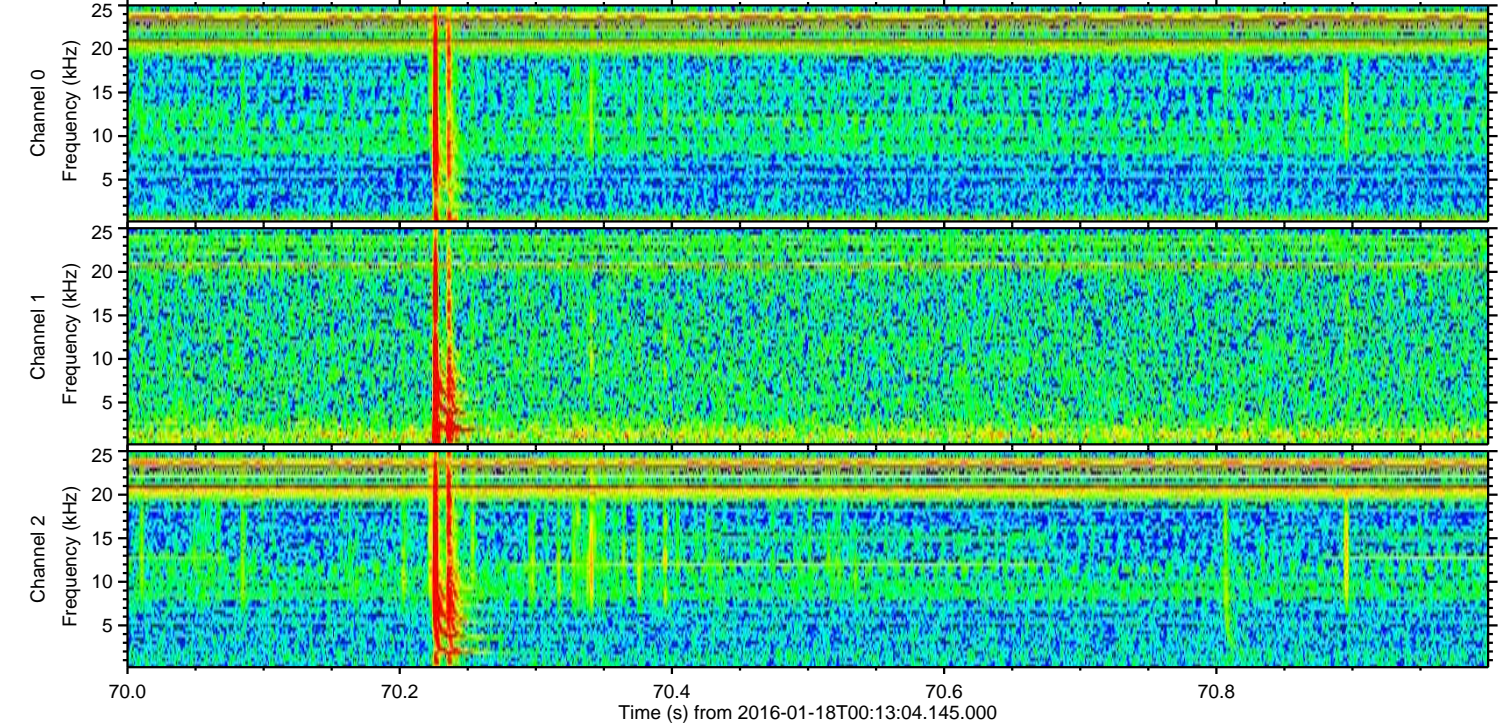
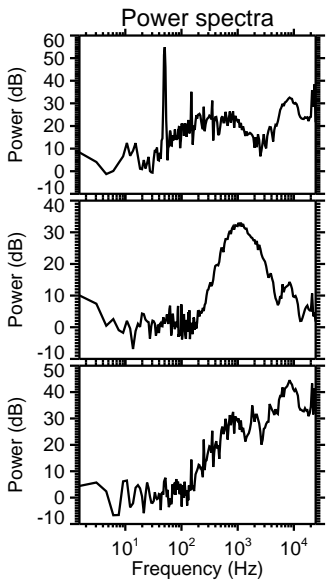
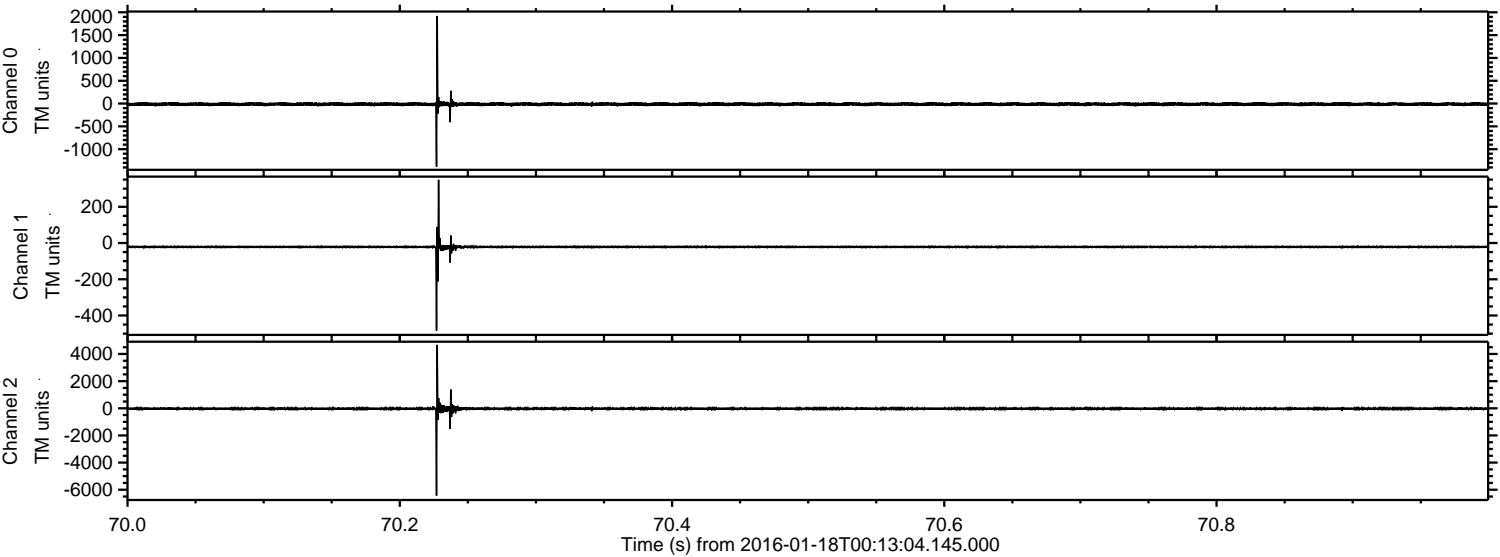

Processed Thu Mar 31 15:36:05 2016 by ELM ver.2012-10-06 from 001__elm20160118_001303__dat00.bin

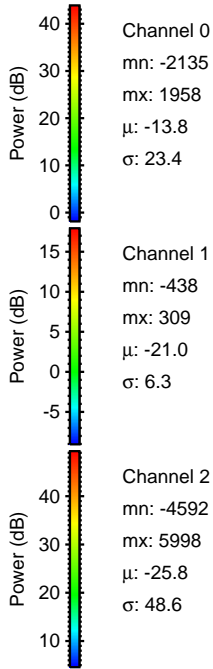
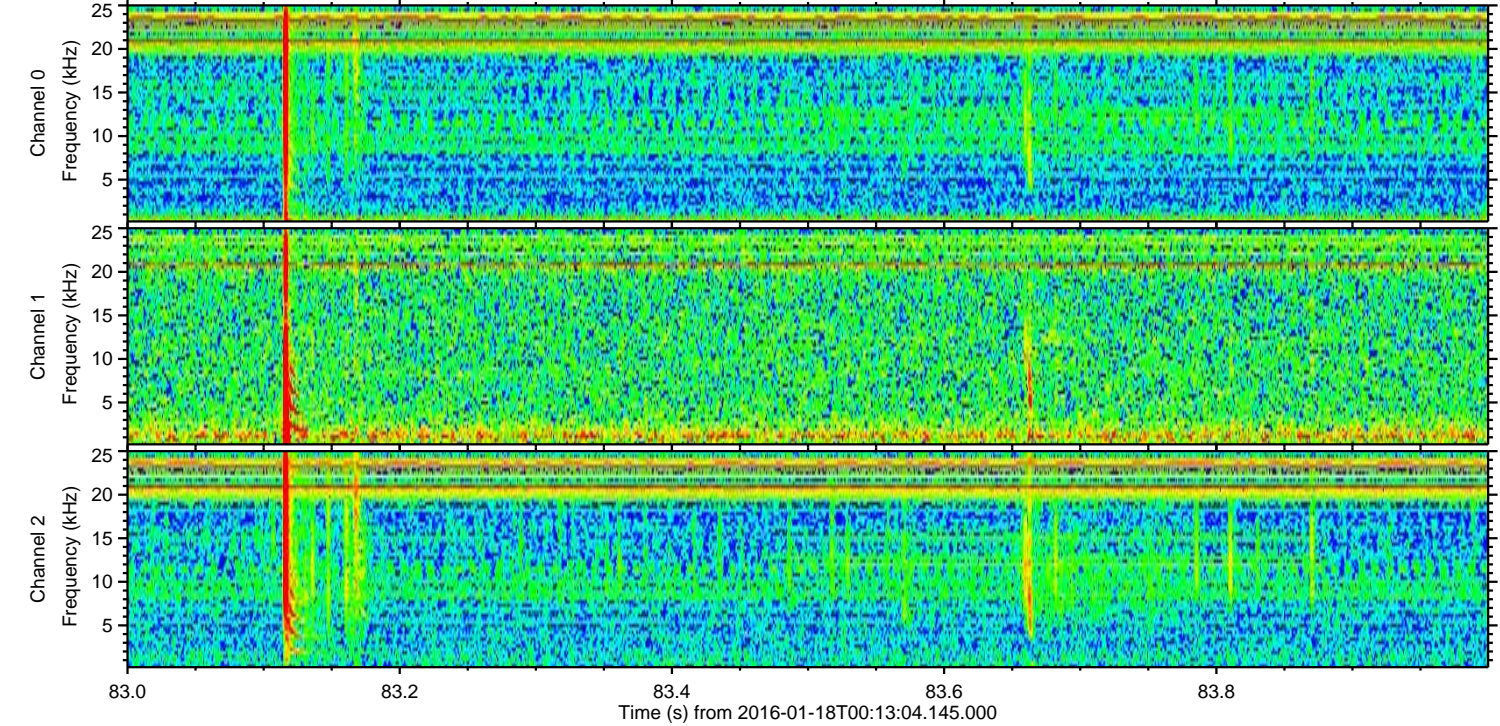
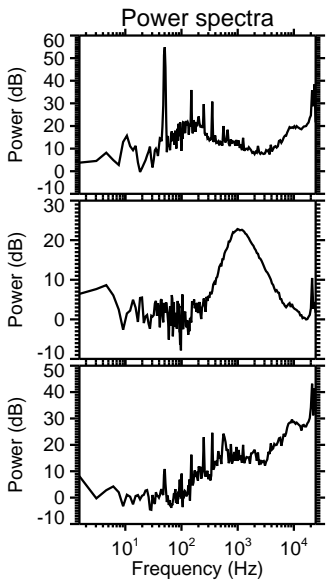
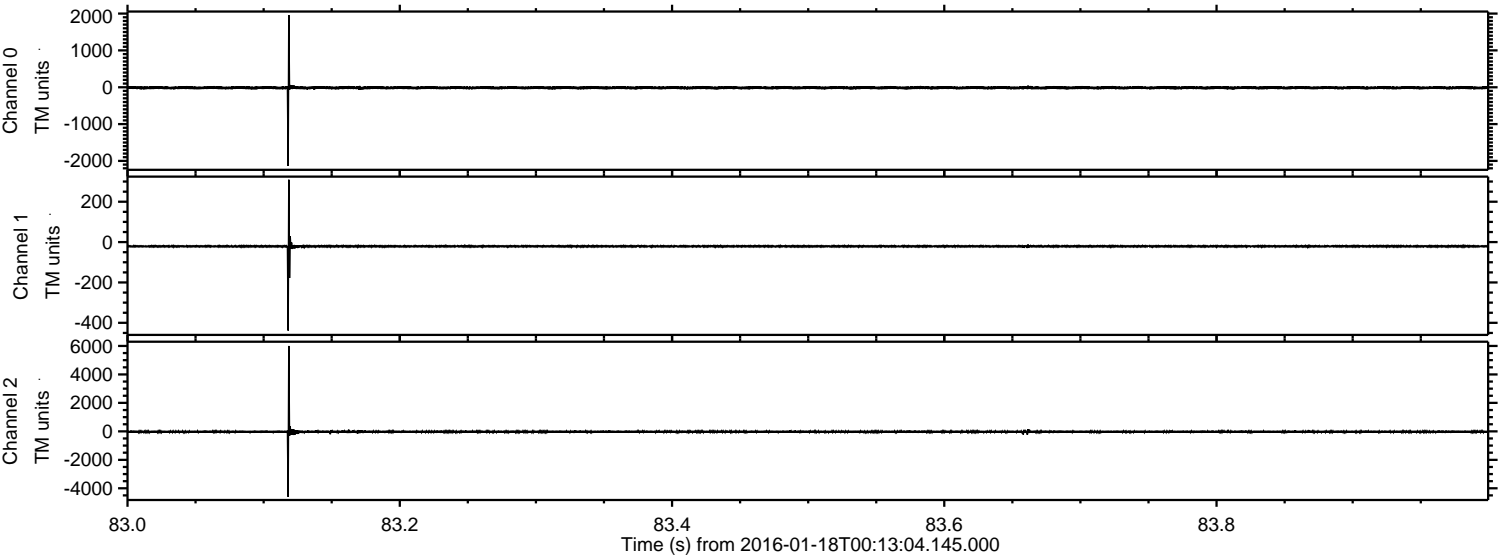

Processed Thu Mar 31 15:36:06 2016 by ELM ver.2012-10-06 from 001__elm20160118_001303__dat00.bin

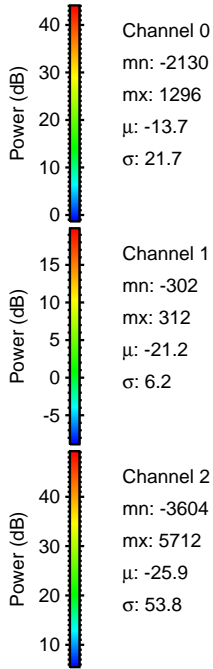
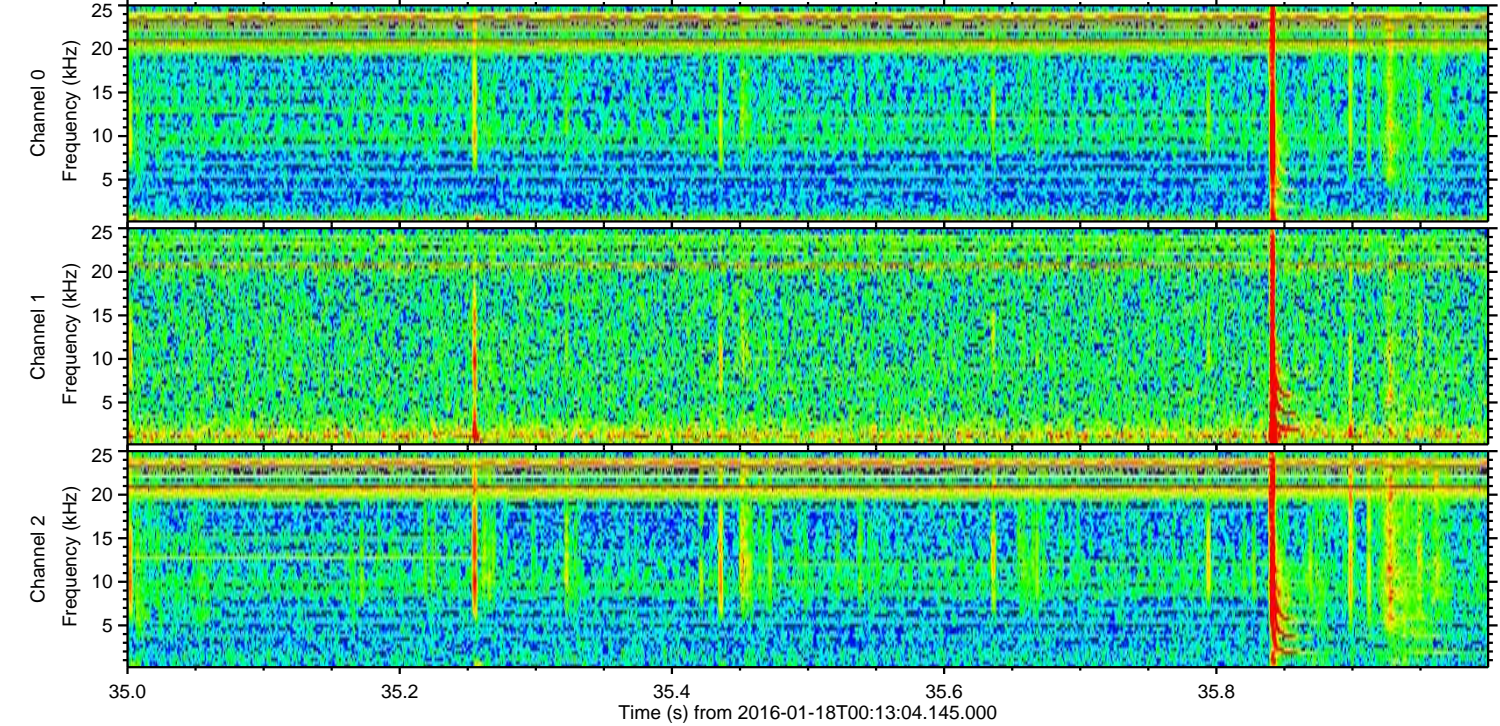
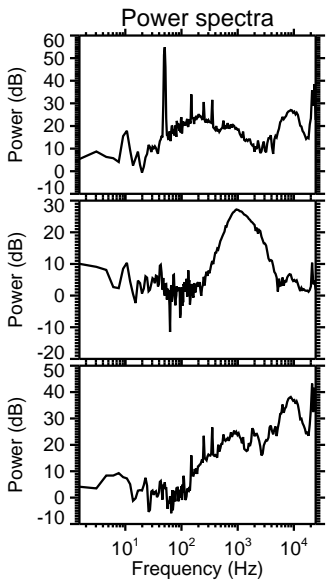
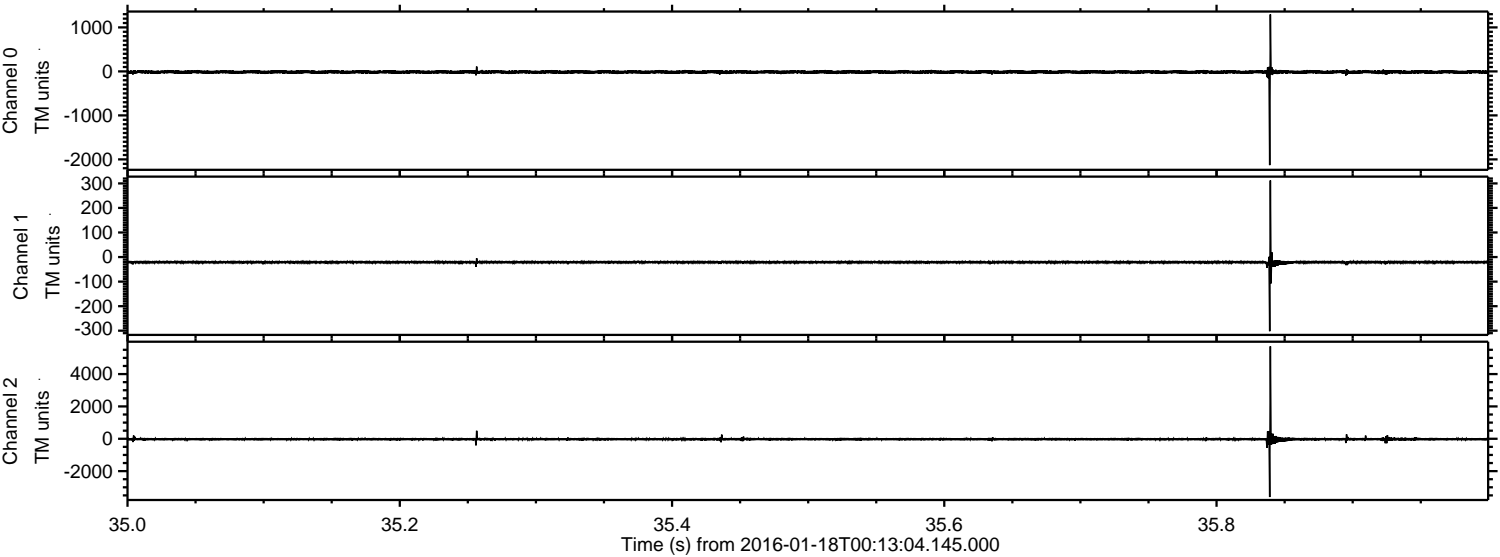

Processed Thu Mar 31 15:36:07 2016 by ELM ver.2012-10-06 from 001__elm20160118_001303__dat00.bin

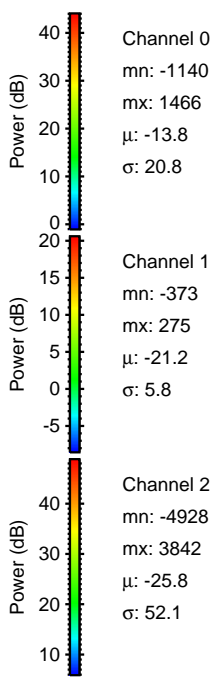
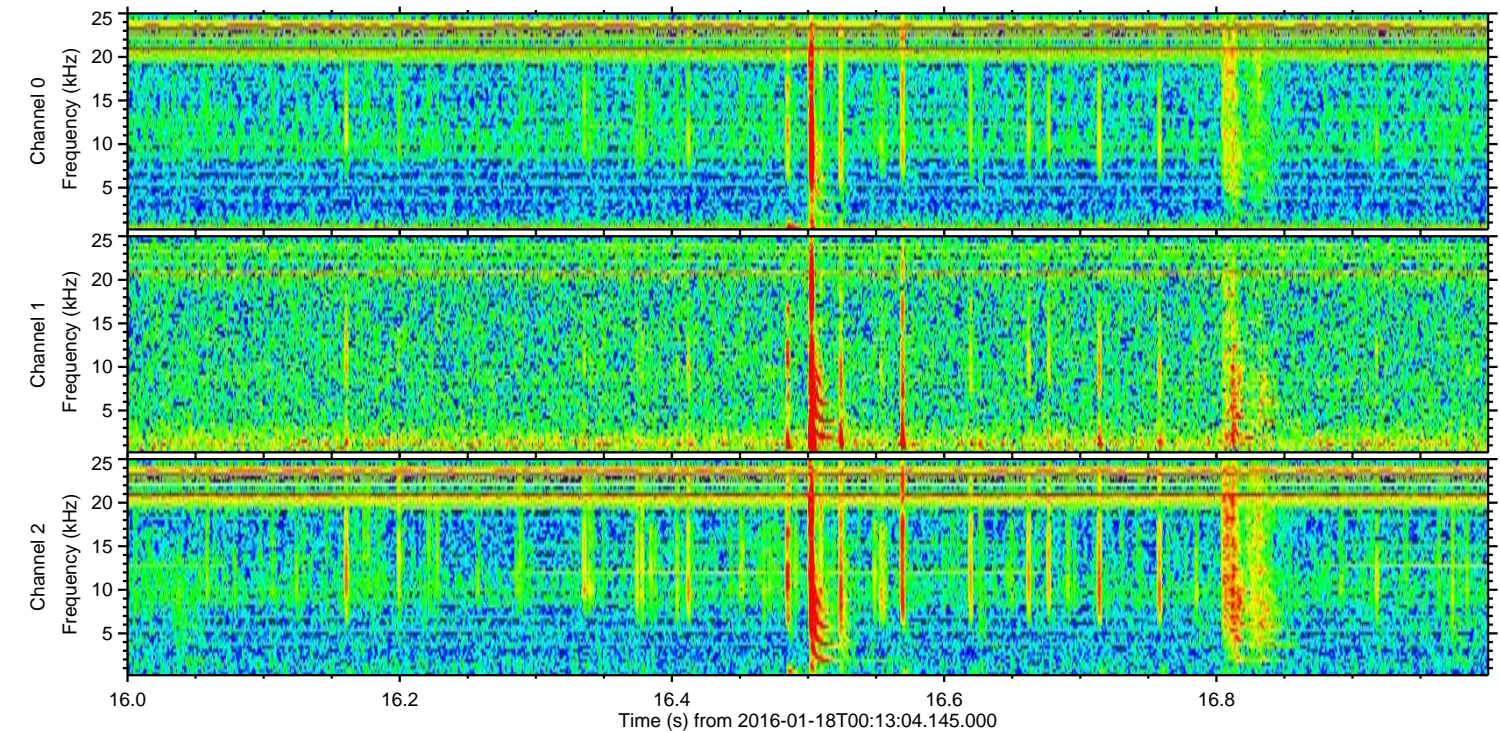
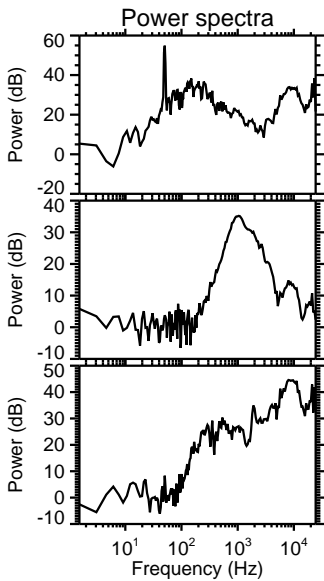
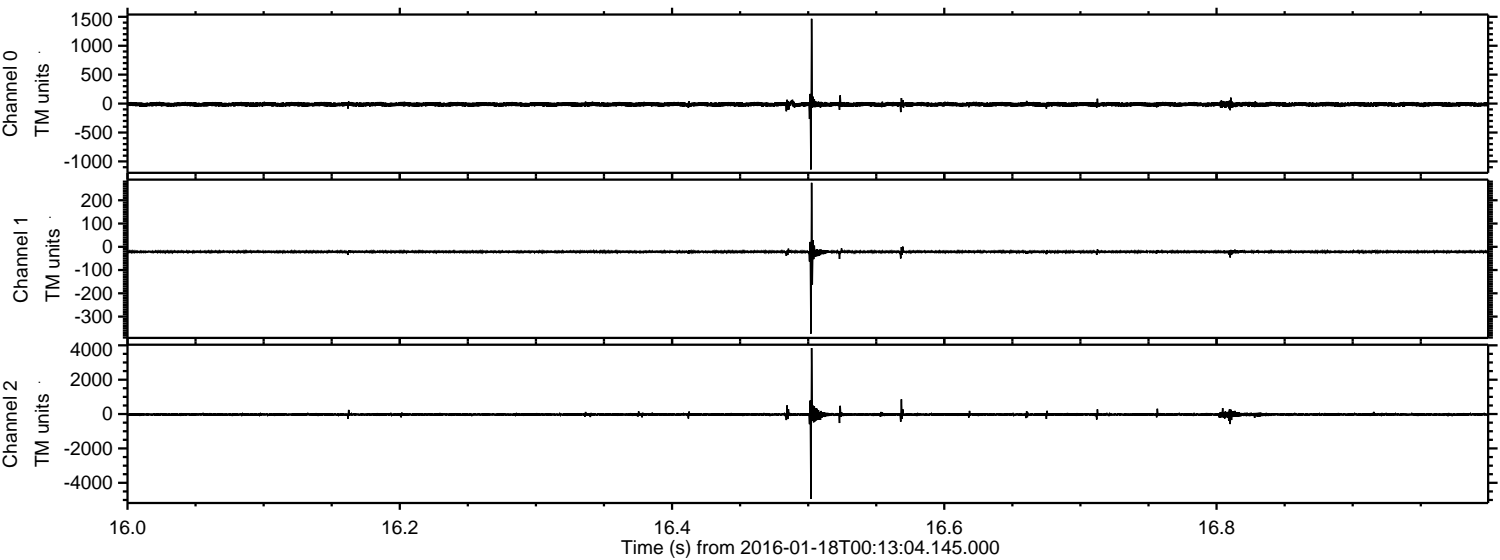

Processed Thu Mar 31 15:36:08 2016 by ELM ver.2012-10-06 from 001__elm20160118_001303__dat00.bin

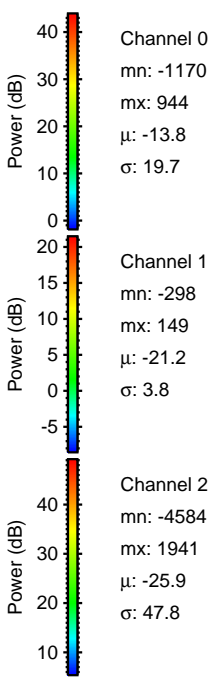
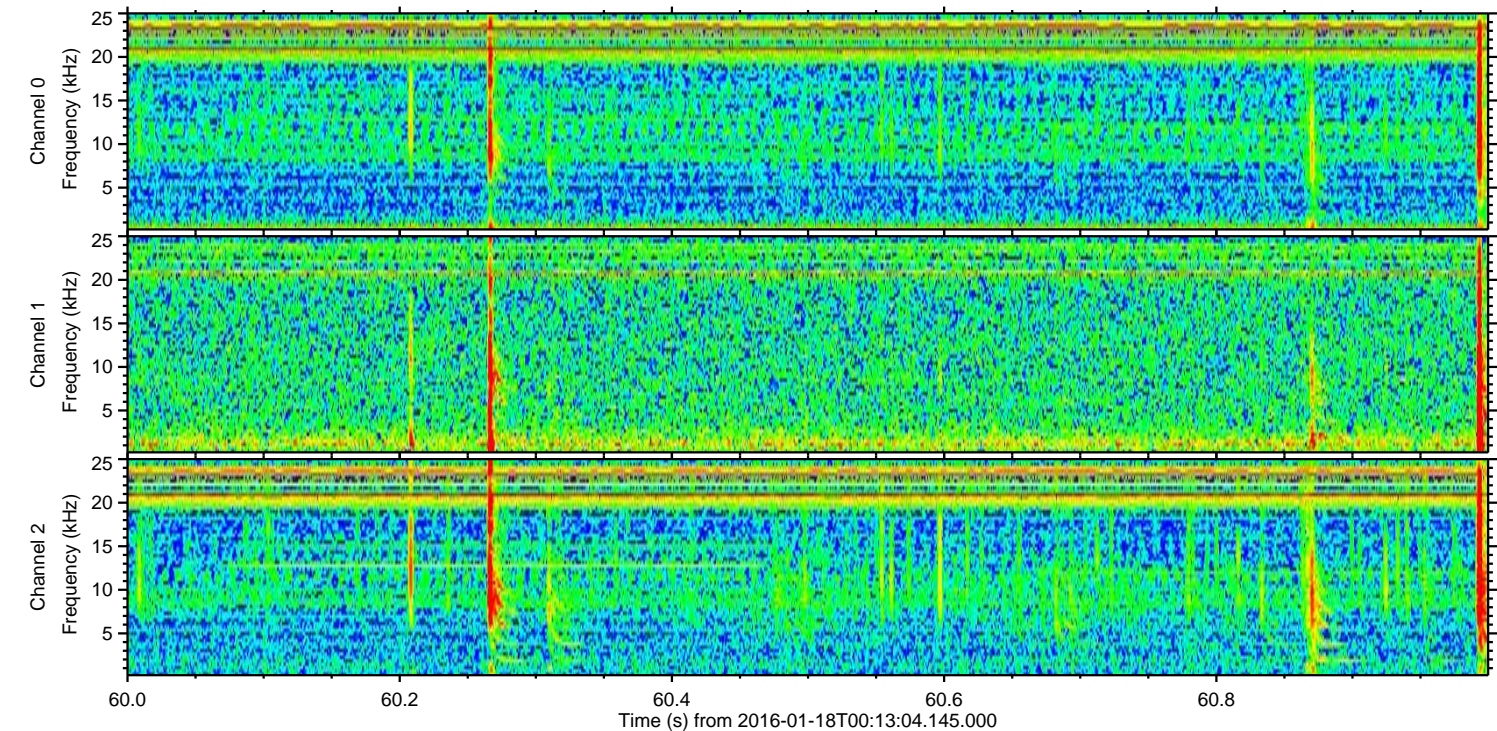
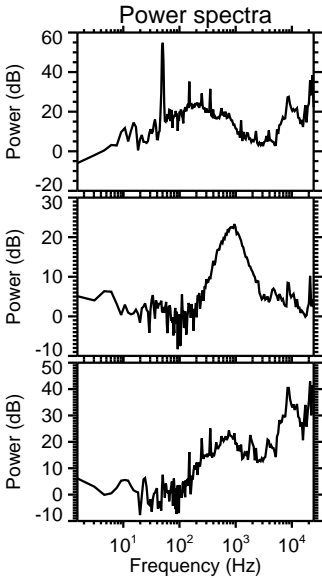
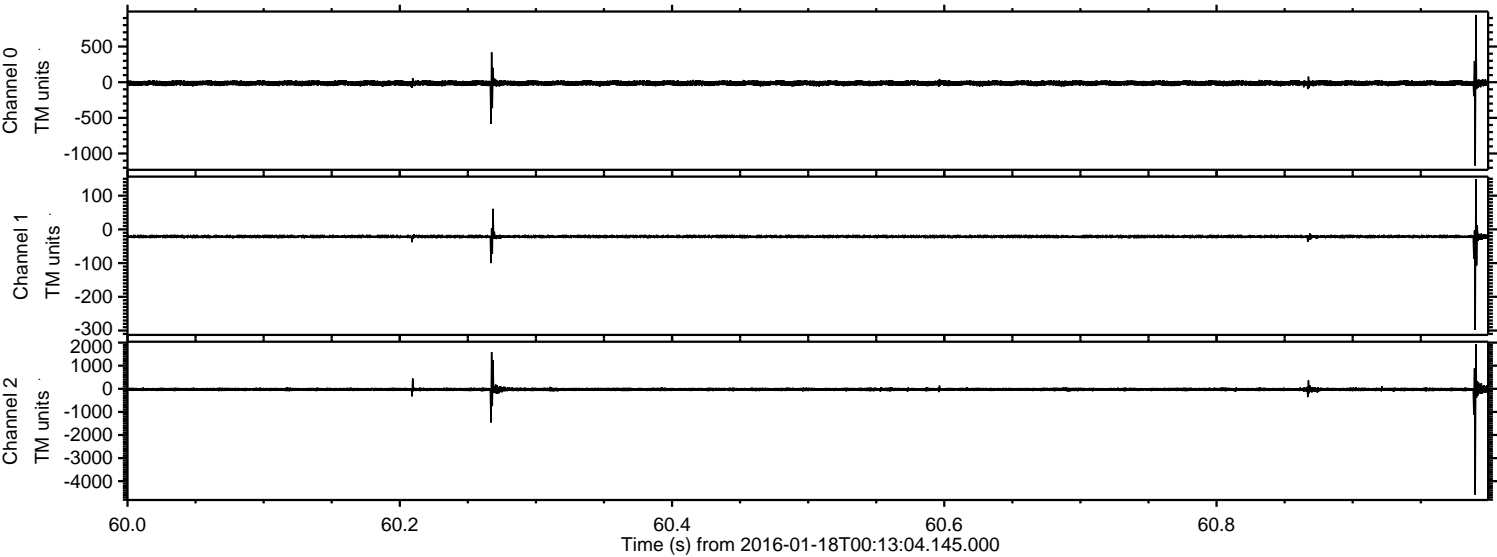

Processed Thu Mar 31 15:36:08 2016 by ELM ver.2012-10-06 from 001__elm20160118_001303__dat00.bin

