

ELMAVAN 3D WAVEFORMS (Measured data sampled at 50 kHz) 51000 packets of 144 samples from 2016-01-17T20:12:54.413.000.

Processed Thu Mar 31 14:21:42 2016 by ELM ver.2012-10-06 from 001__elm20160117_201253__dat00.bin

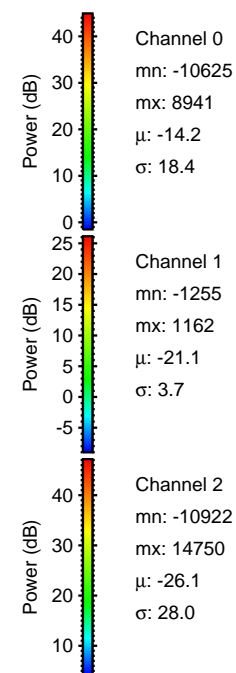
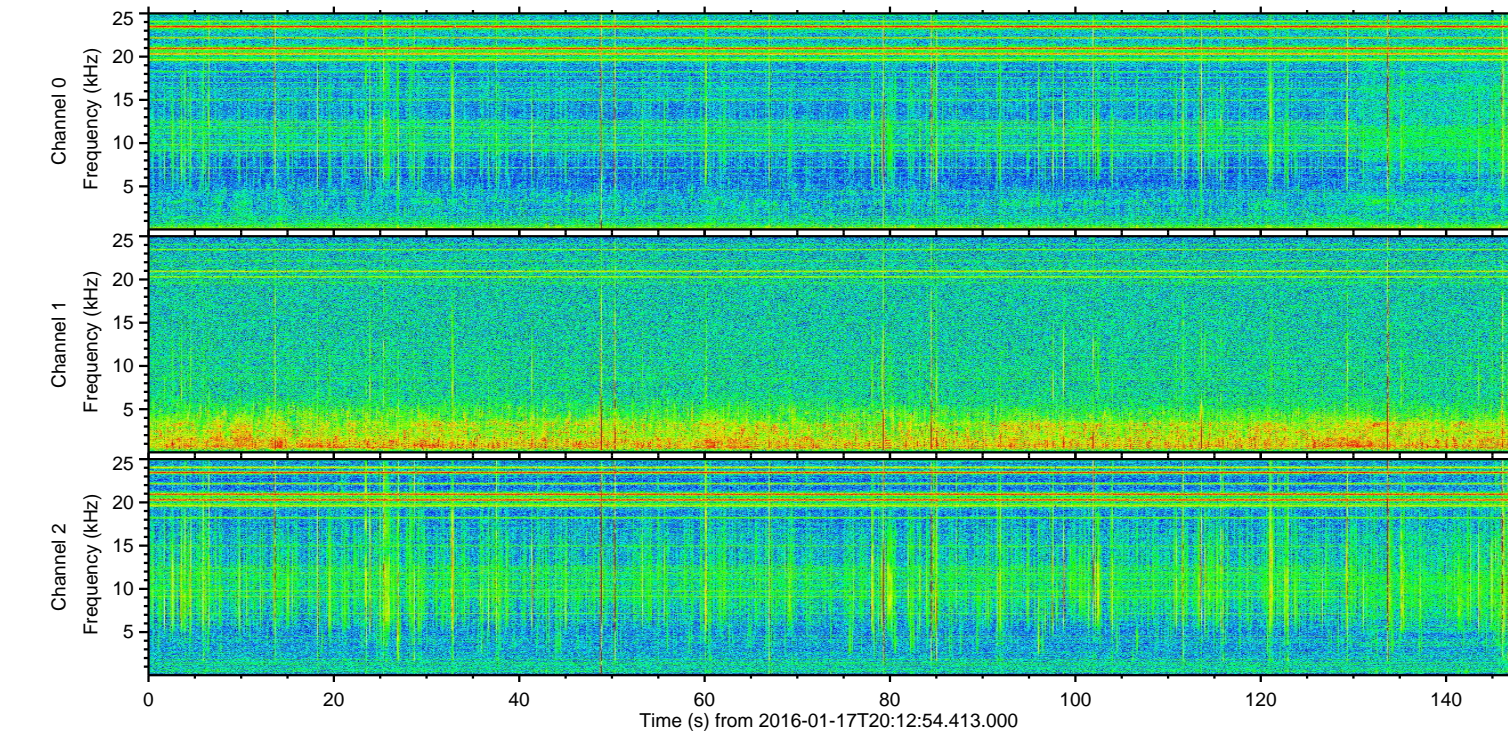
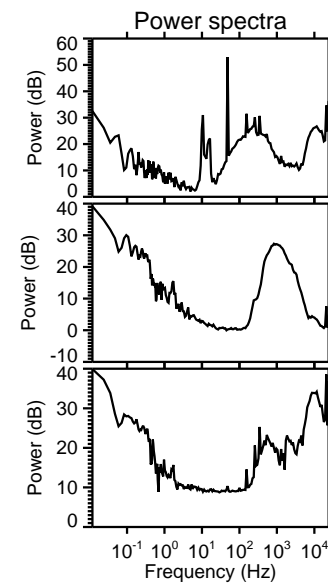
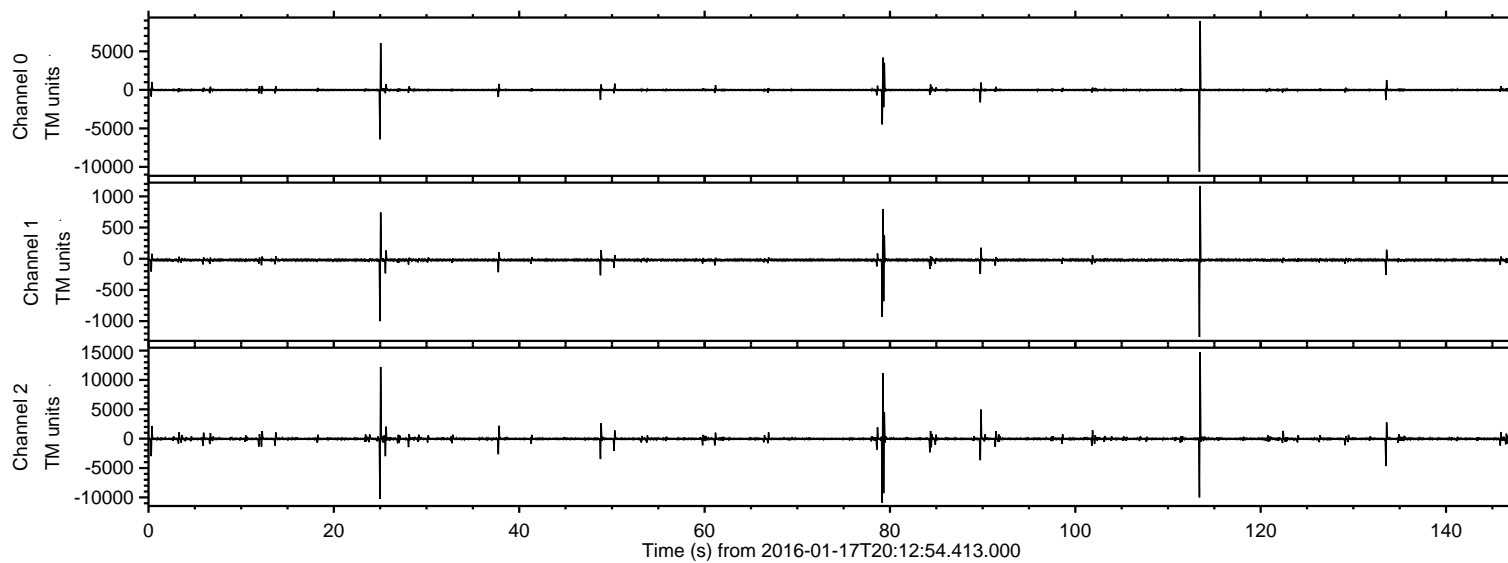

ELMAVAN 3D WAVEFORMS (Measured data sampled at 50 kHz) 51000 packets of 144 samples from 2016-01-17T20:12:54.413.000. Part 114/147

Processed Thu Mar 31 14:21:54 2016 by ELM ver.2012-10-06 from 001__elm20160117_201253__dat00.bin

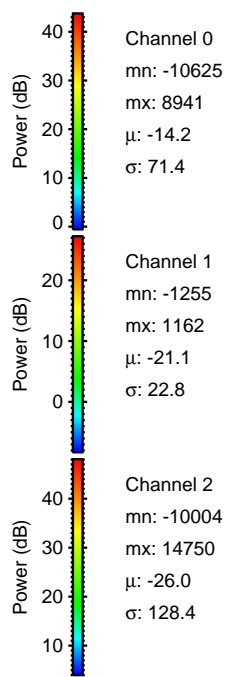
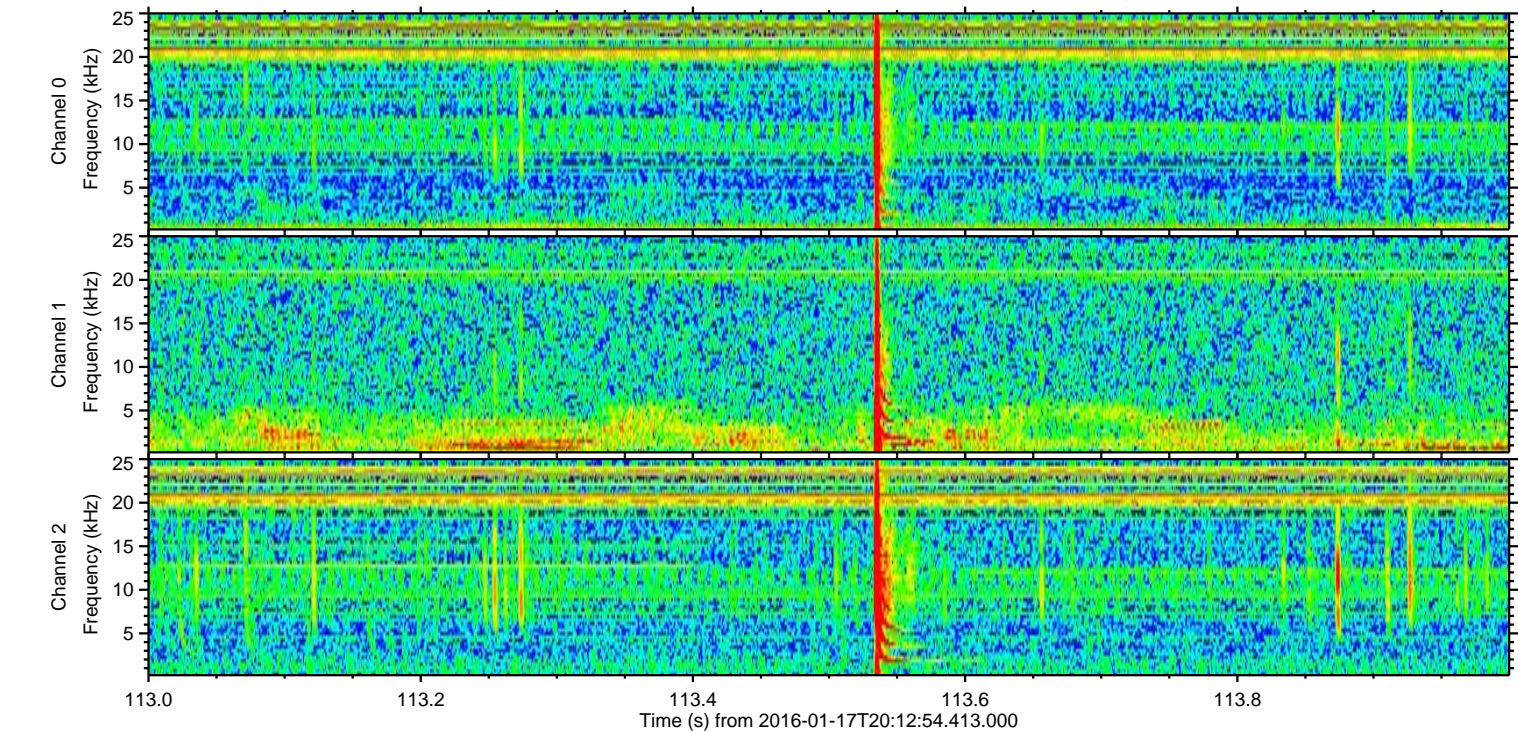
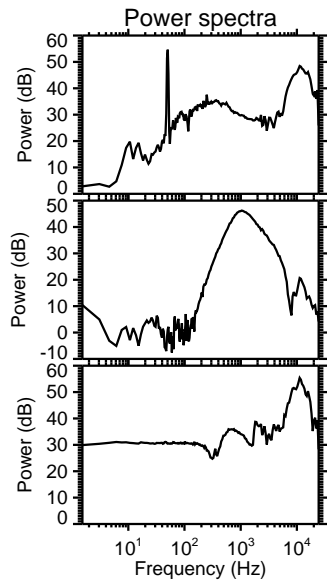
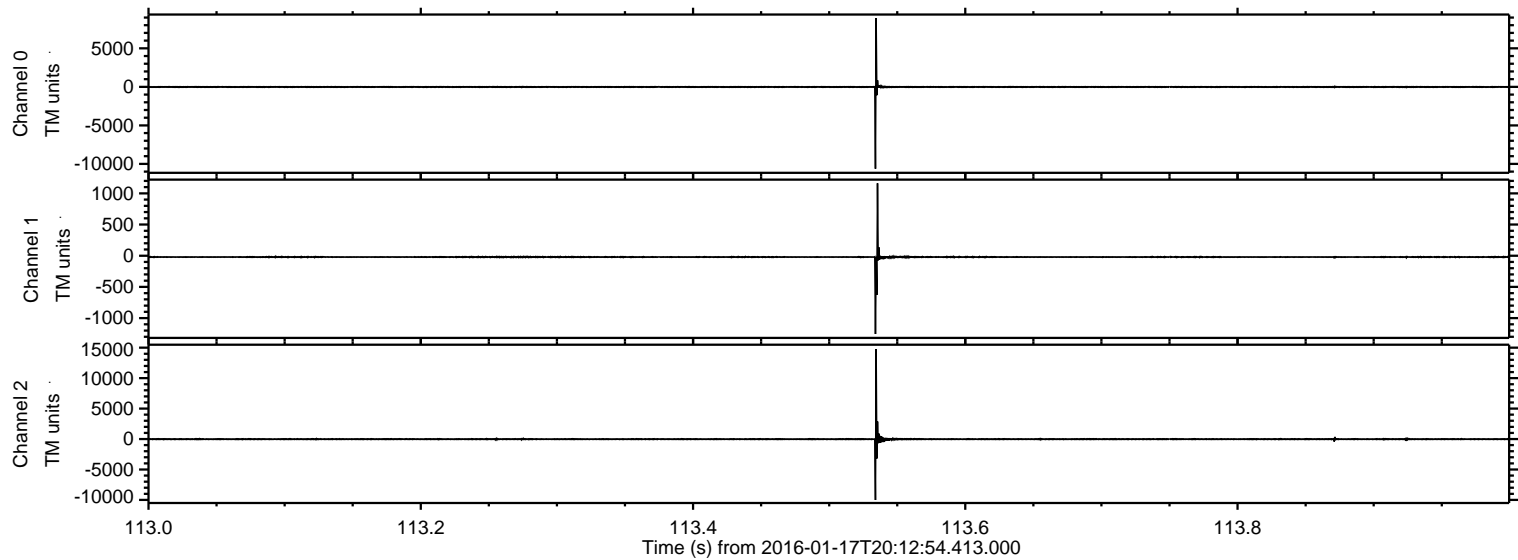

Processed Thu Mar 31 14:21:55 2016 by ELM ver.2012-10-06 from 001__elm20160117_201253__dat00.bin

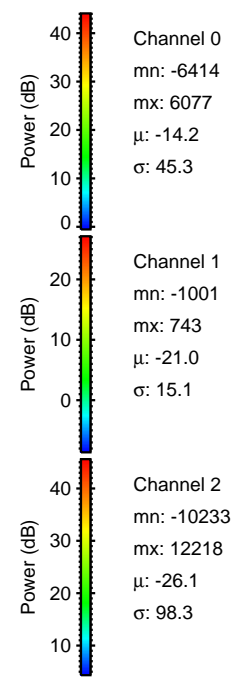
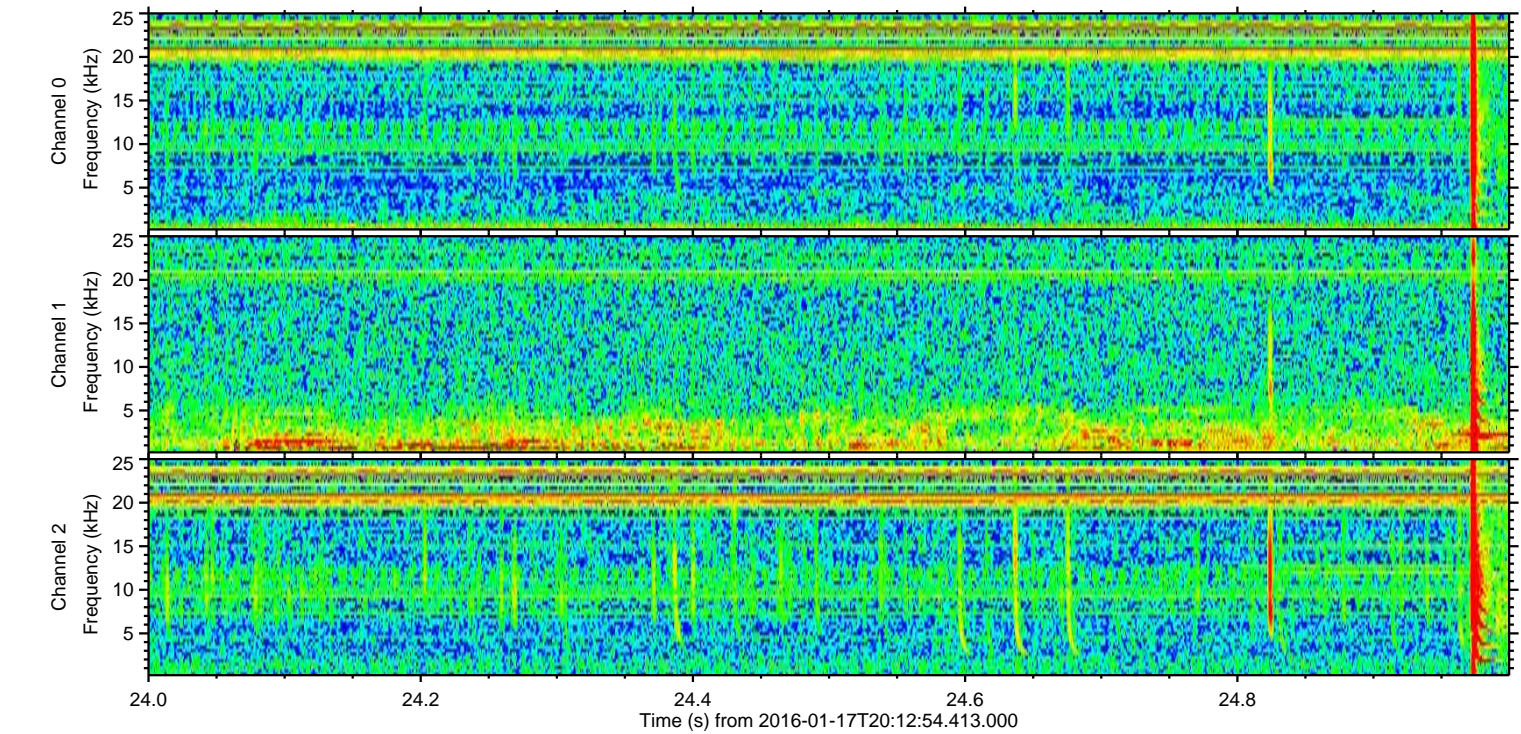
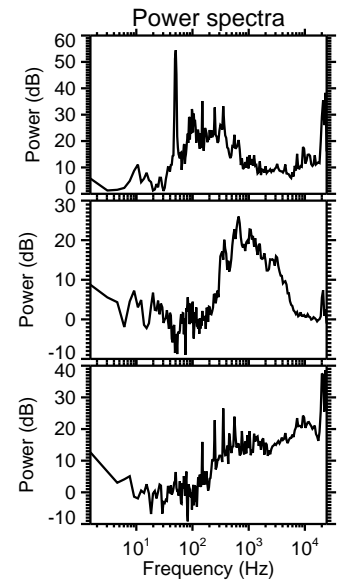
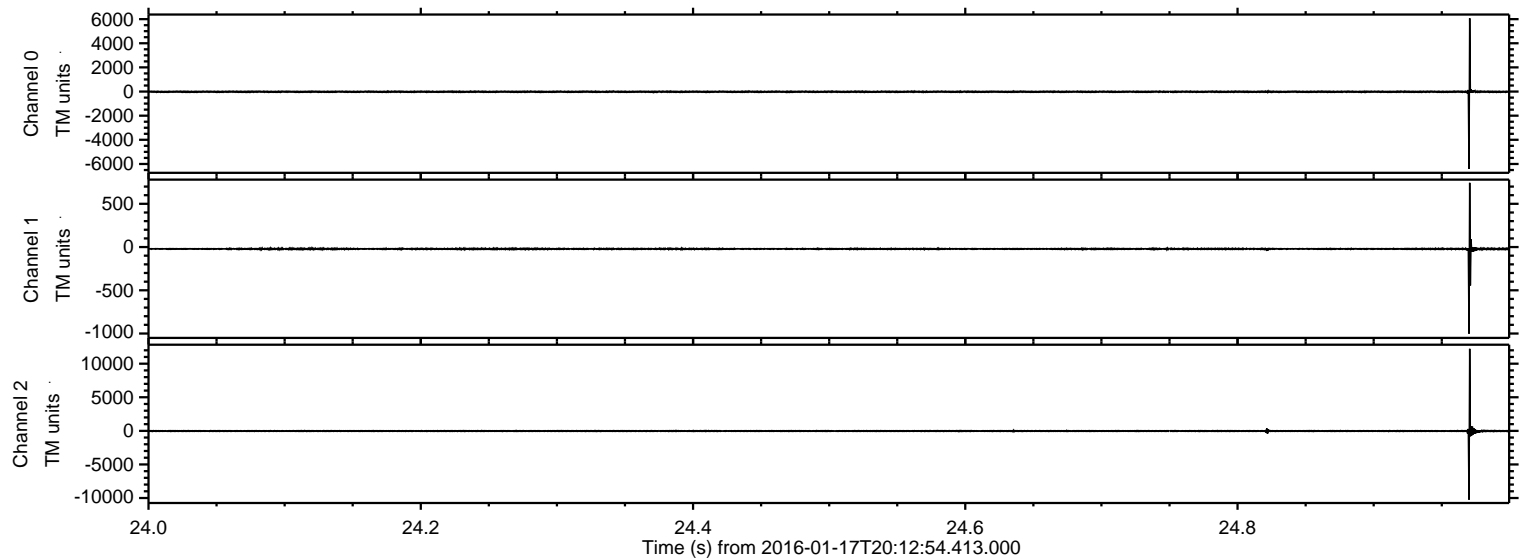

Channel 0
mn: -6414
mx: 6077
 μ : -14.2
 σ : 45.3

Channel 1
mn: -1001
mx: 743
 μ : -21.0
 σ : 15.1

Channel 2
mn: -10233
mx: 12218
 μ : -26.1
 σ : 98.3

Processed Thu Mar 31 14:21:56 2016 by ELM ver.2012-10-06 from 001__elm20160117_201253__dat00.bin

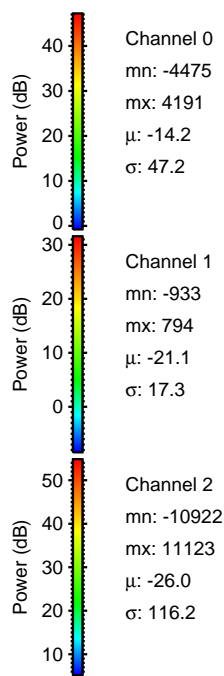
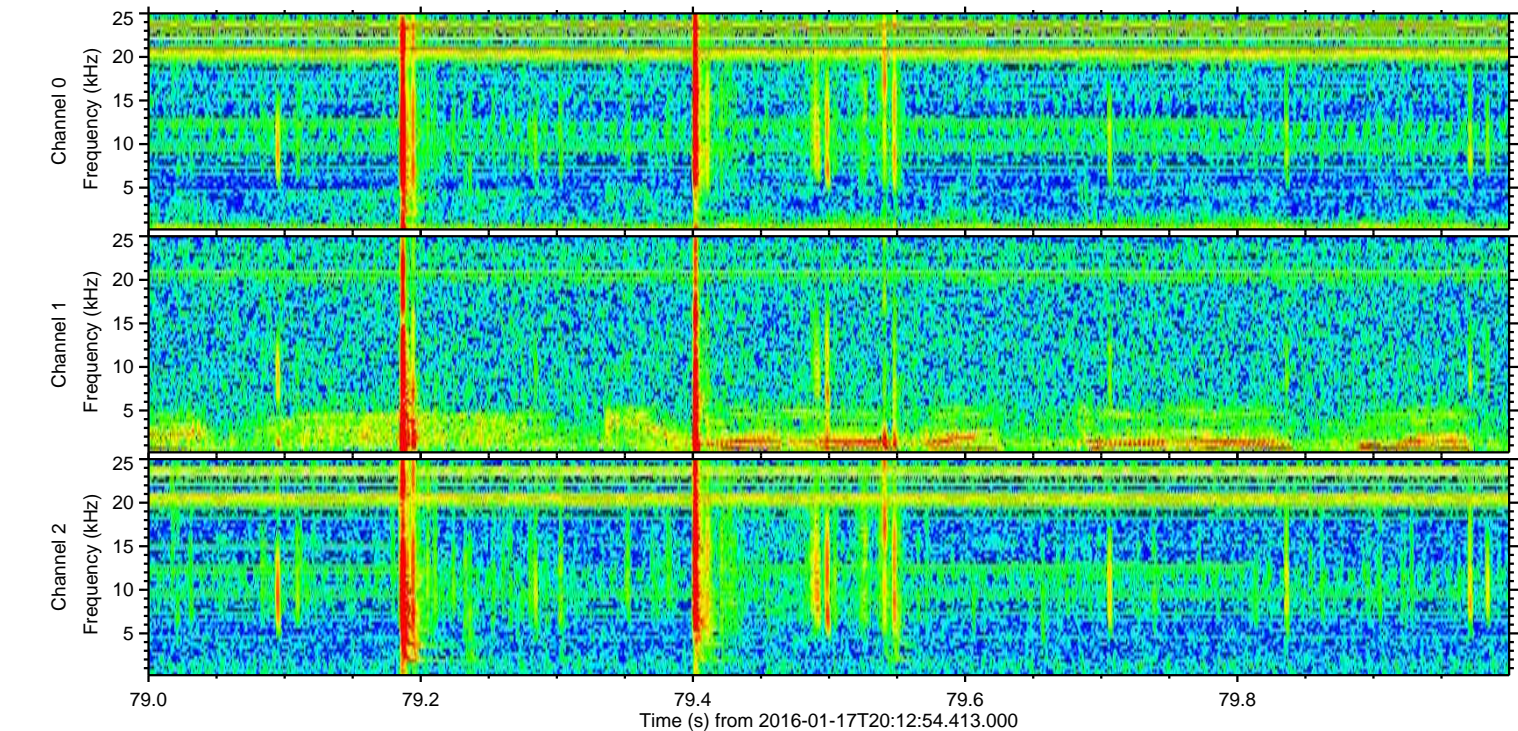
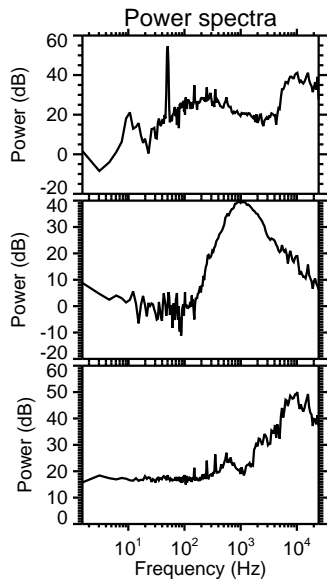
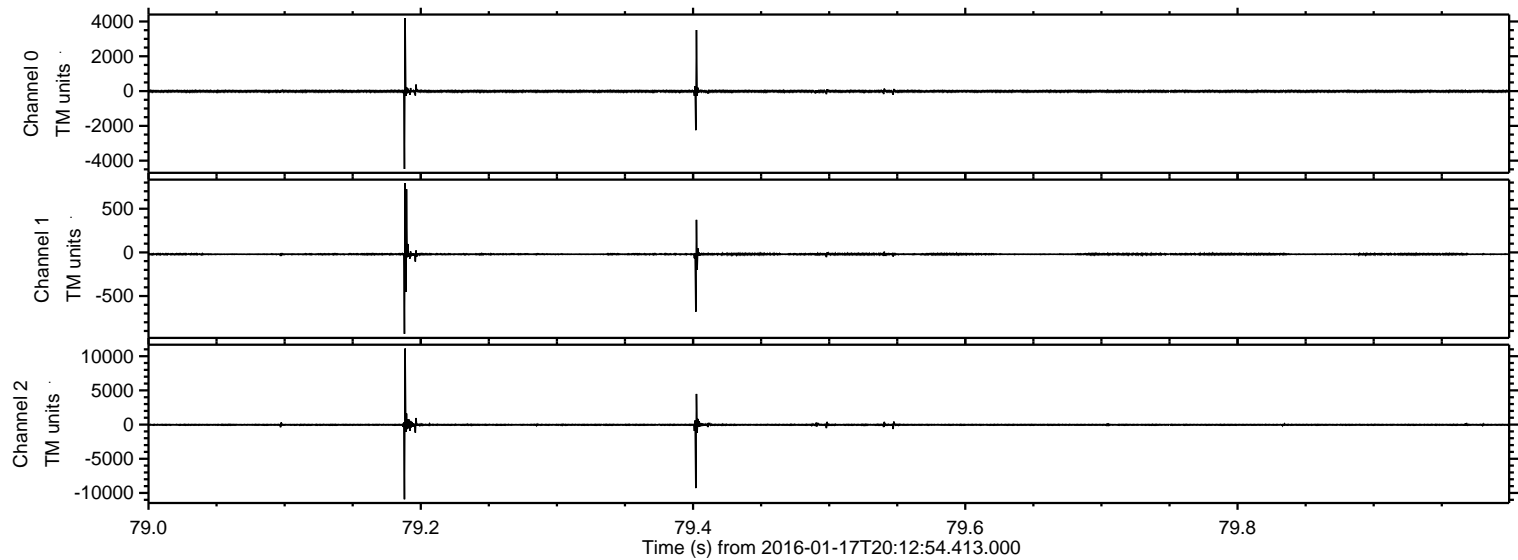

Processed Thu Mar 31 14:21:57 2016 by ELM ver.2012-10-06 from 001__elm20160117_201253__dat00.bin

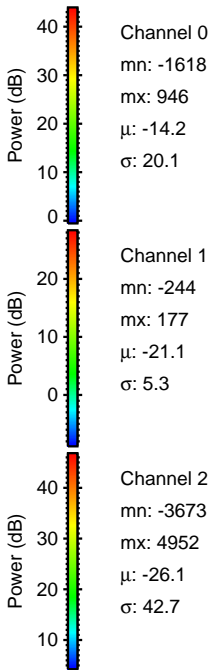
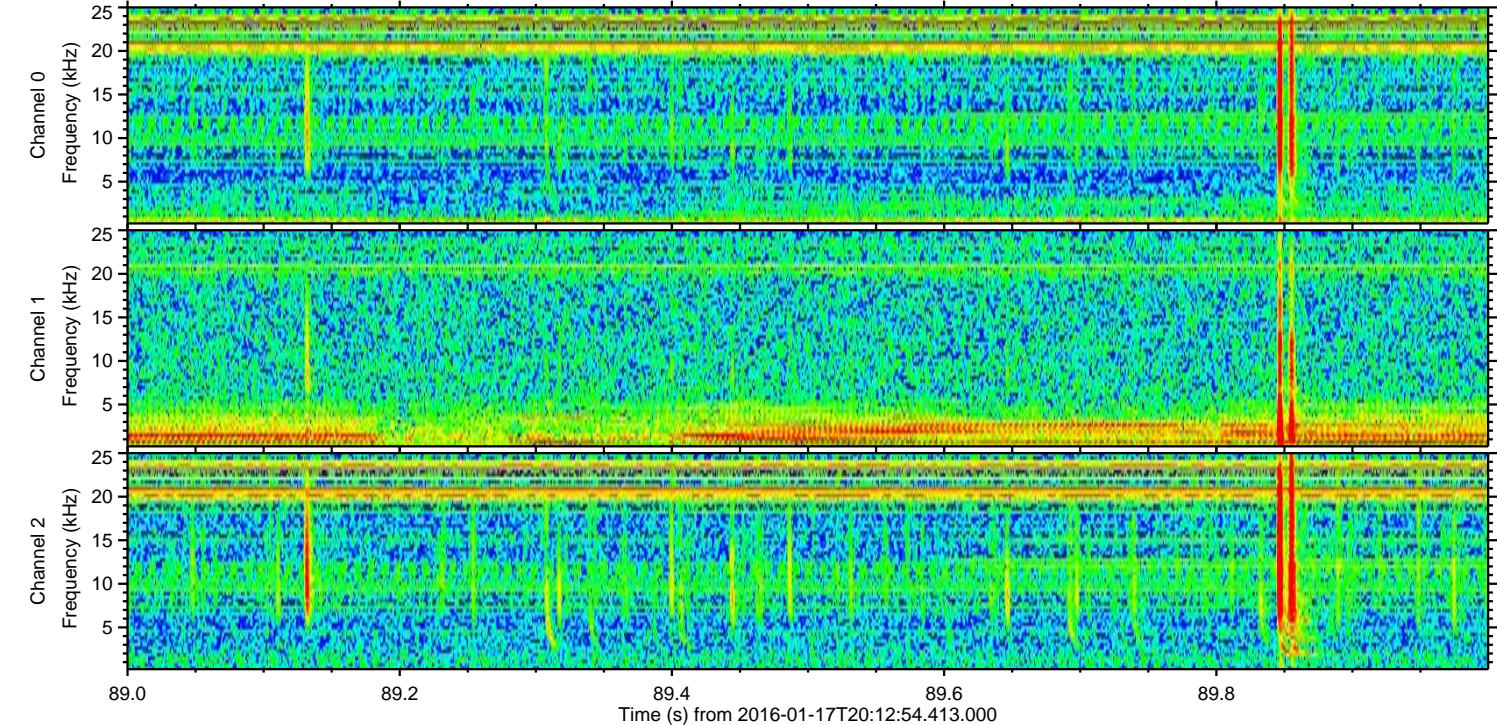
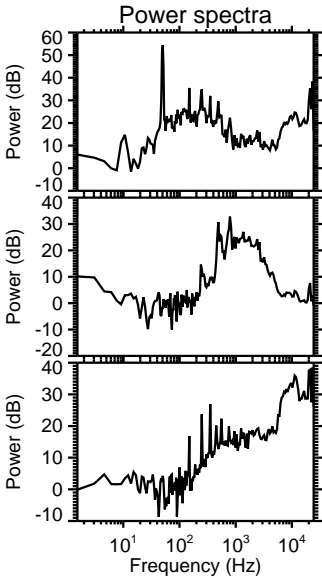
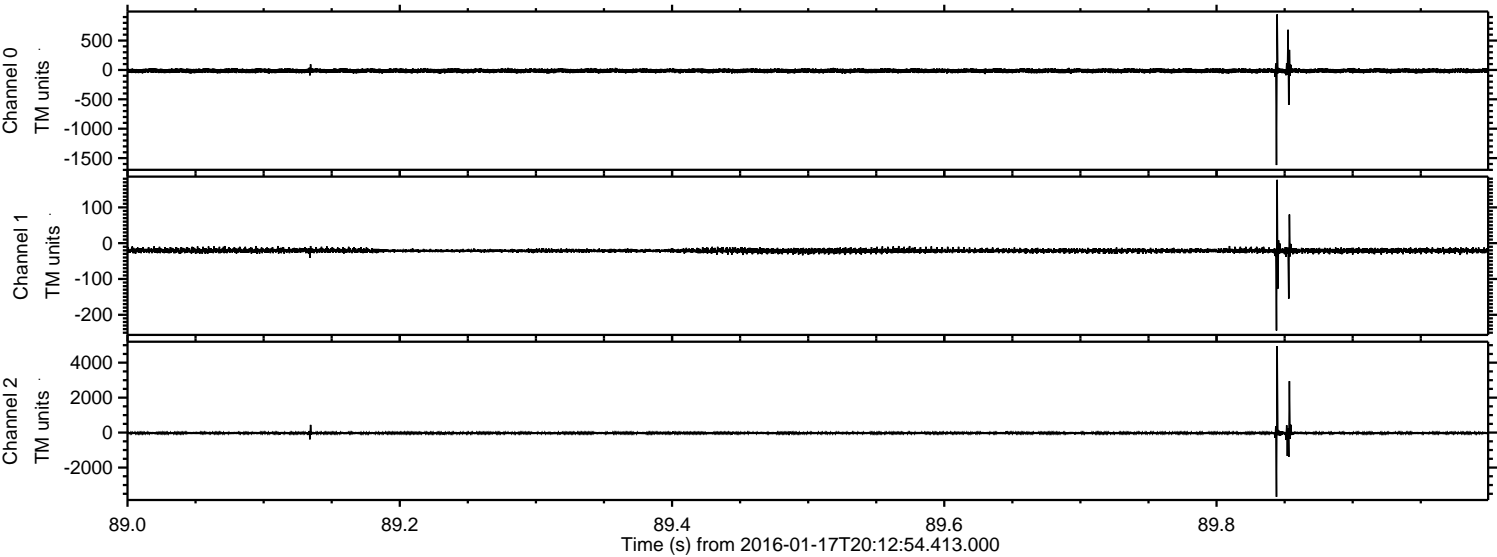

ELMAVAN 3D WAVEFORMS (Measured data sampled at 50 kHz) 51000 packets of 144 samples from 2016-01-17T20:12:54.413.000. Part 134/147

Processed Thu Mar 31 14:21:58 2016 by ELM ver.2012-10-06 from 001__elm20160117_201253__dat00.bin

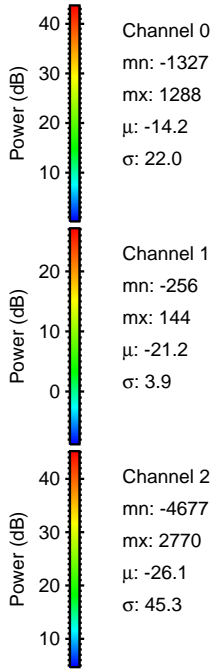
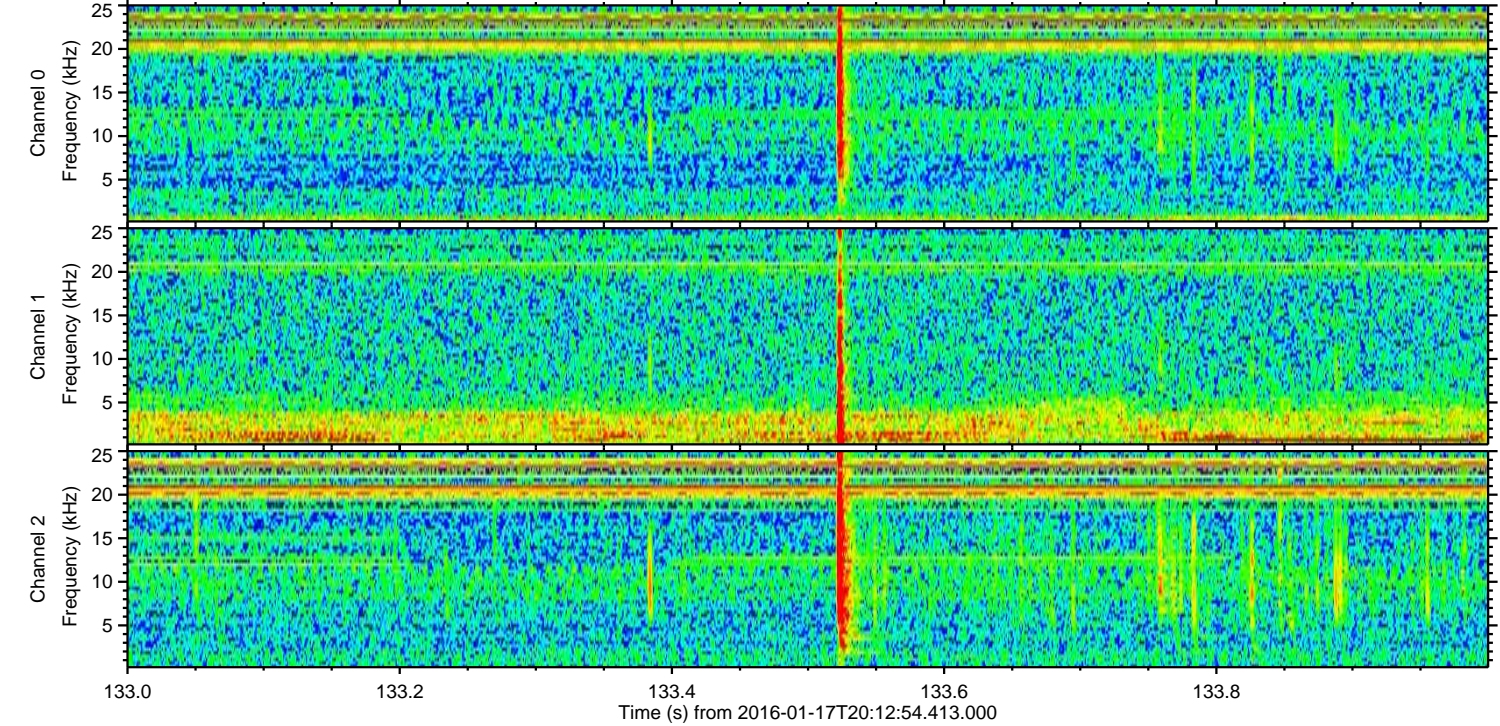
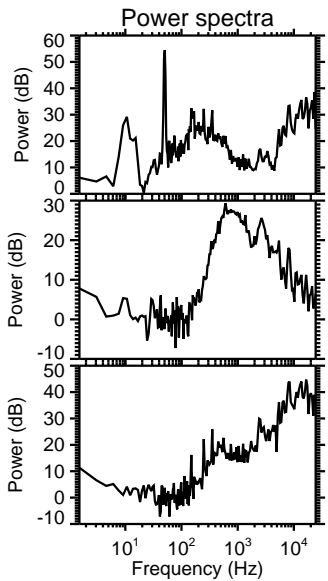
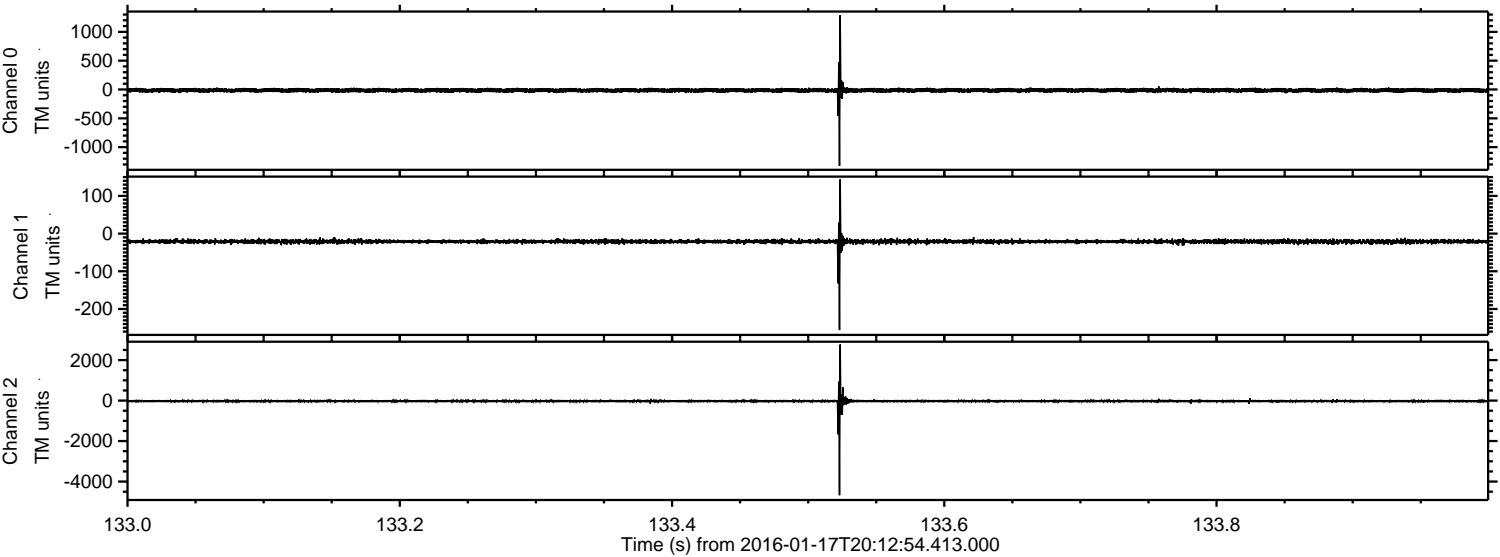

Processed Thu Mar 31 14:21:59 2016 by ELM ver.2012-10-06 from 001__elm20160117_201253__dat00.bin

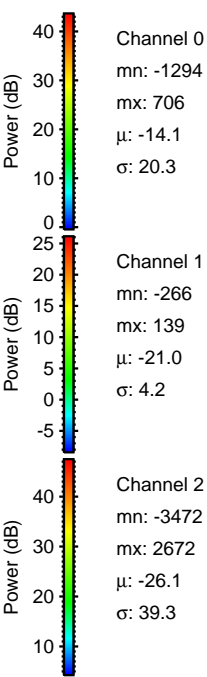
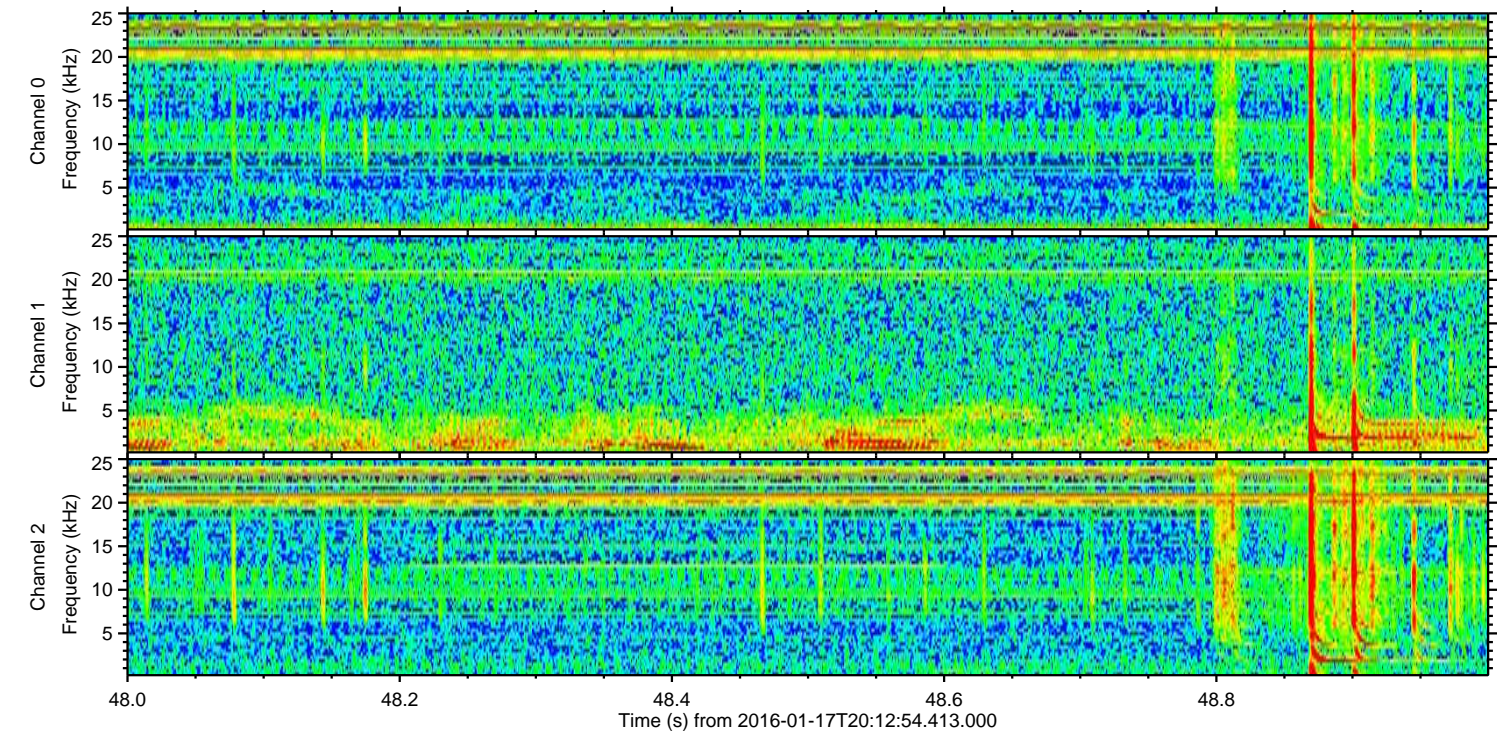
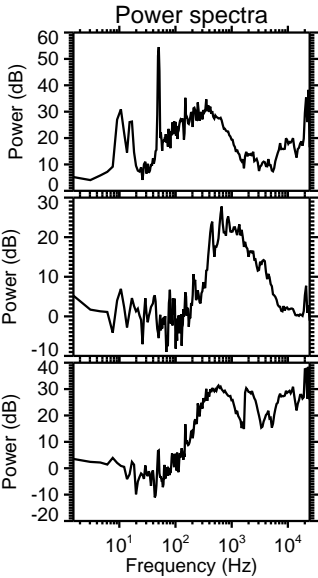
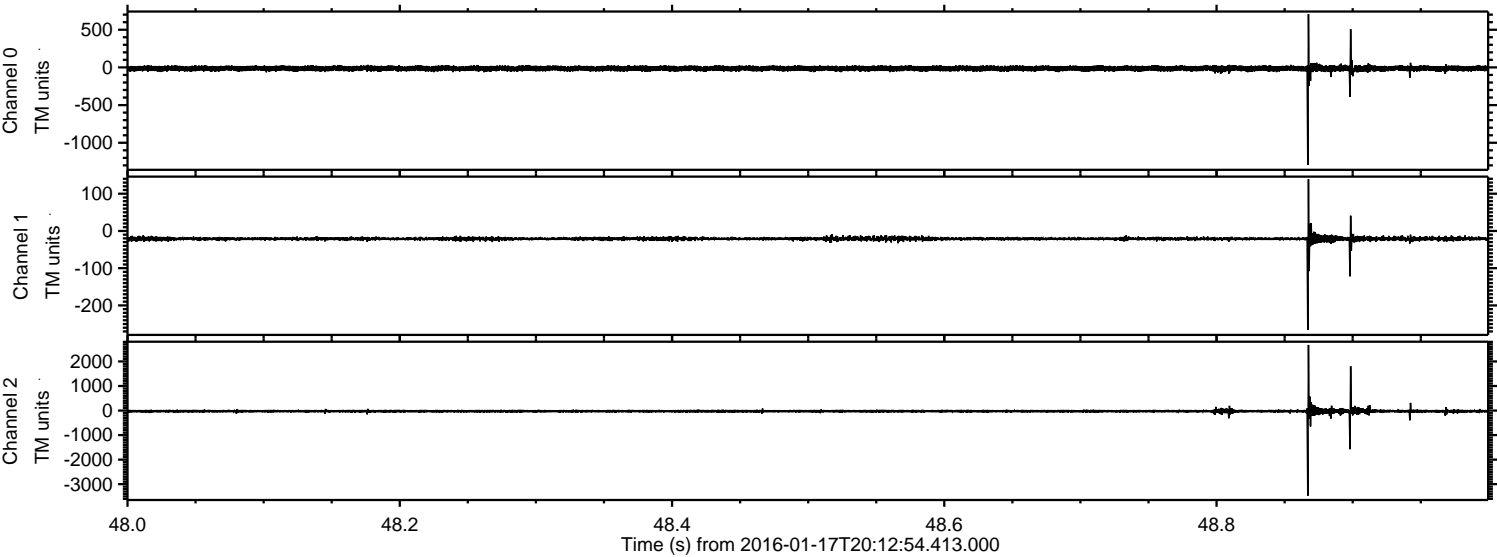

Processed Thu Mar 31 14:22:00 2016 by ELM ver.2012-10-06 from 001__elm20160117_201253__dat00.bin

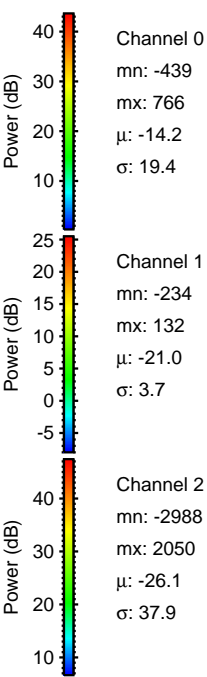
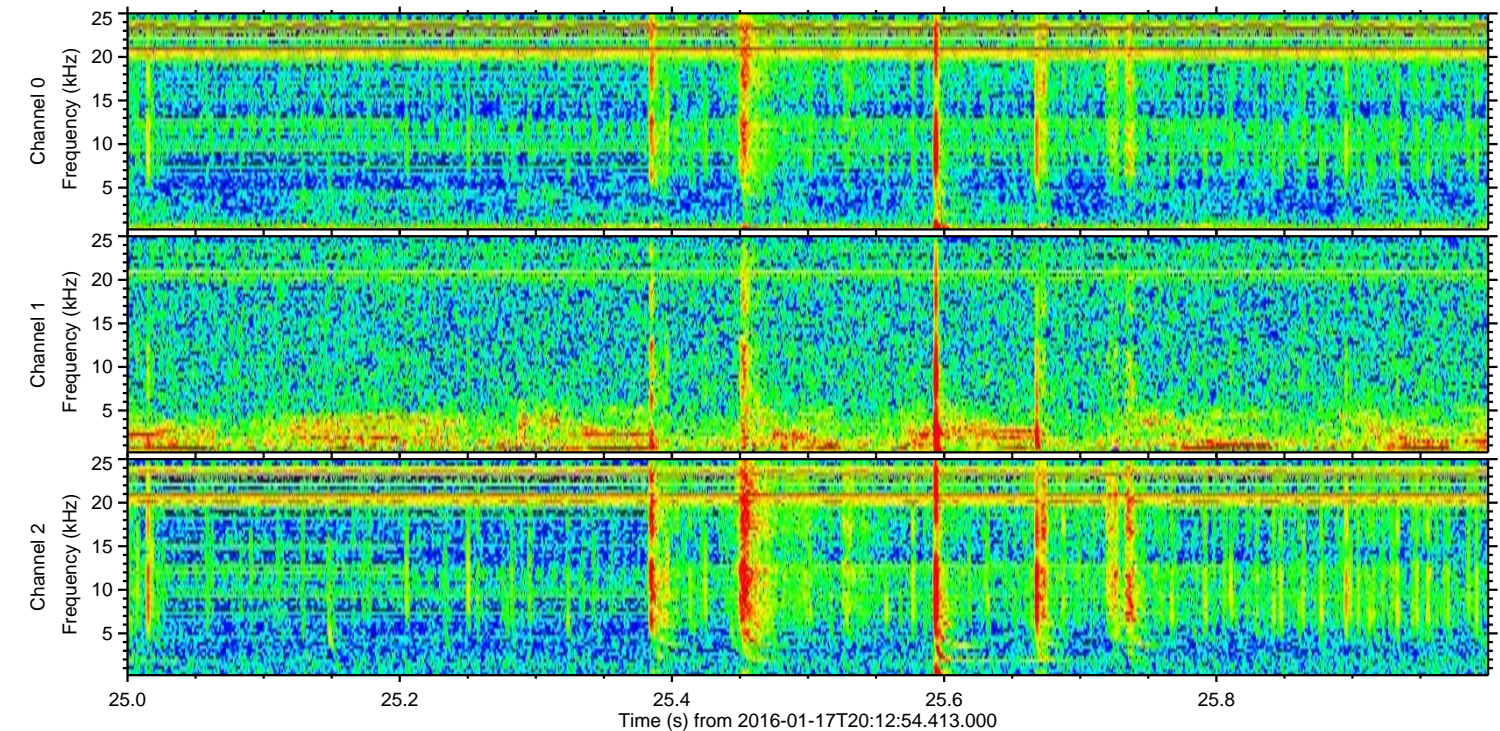
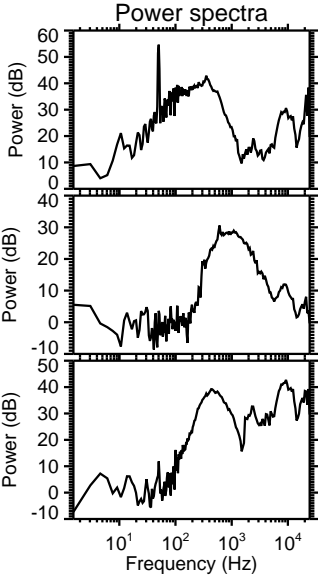
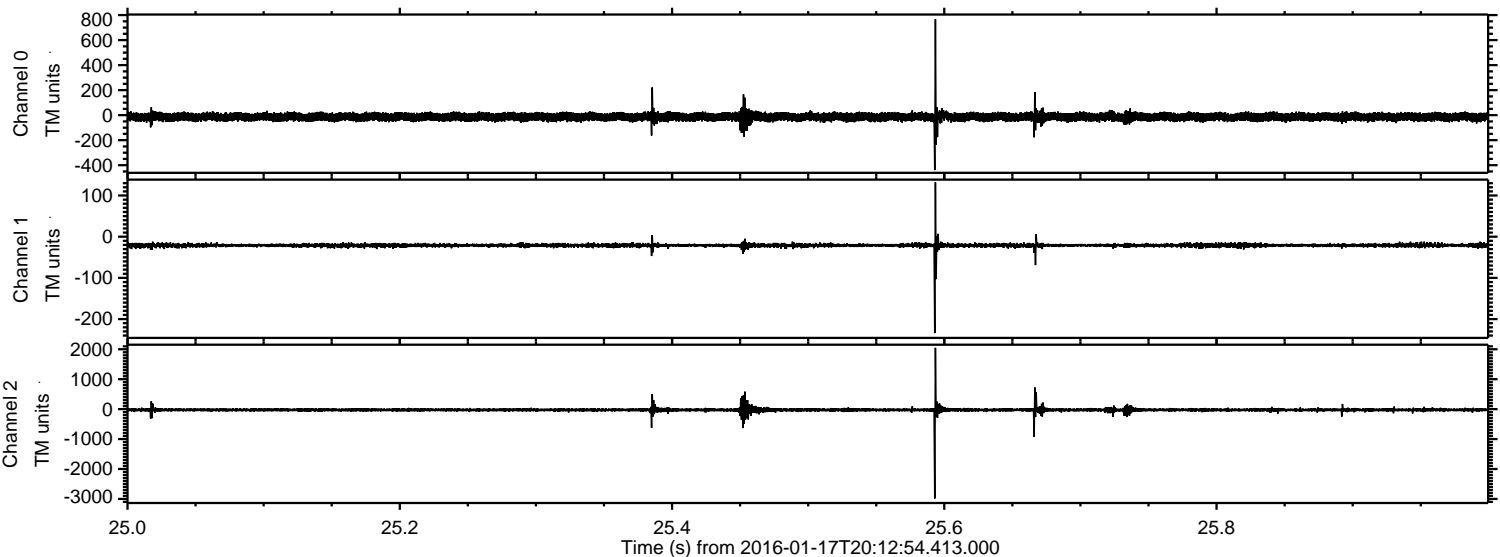

Processed Thu Mar 31 14:22:00 2016 by ELM ver.2012-10-06 from 001__elm20160117_201253__dat00.bin

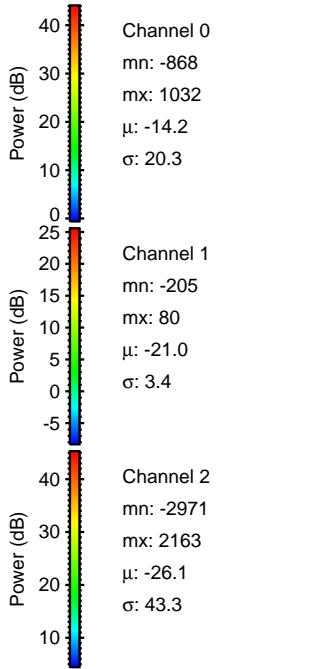
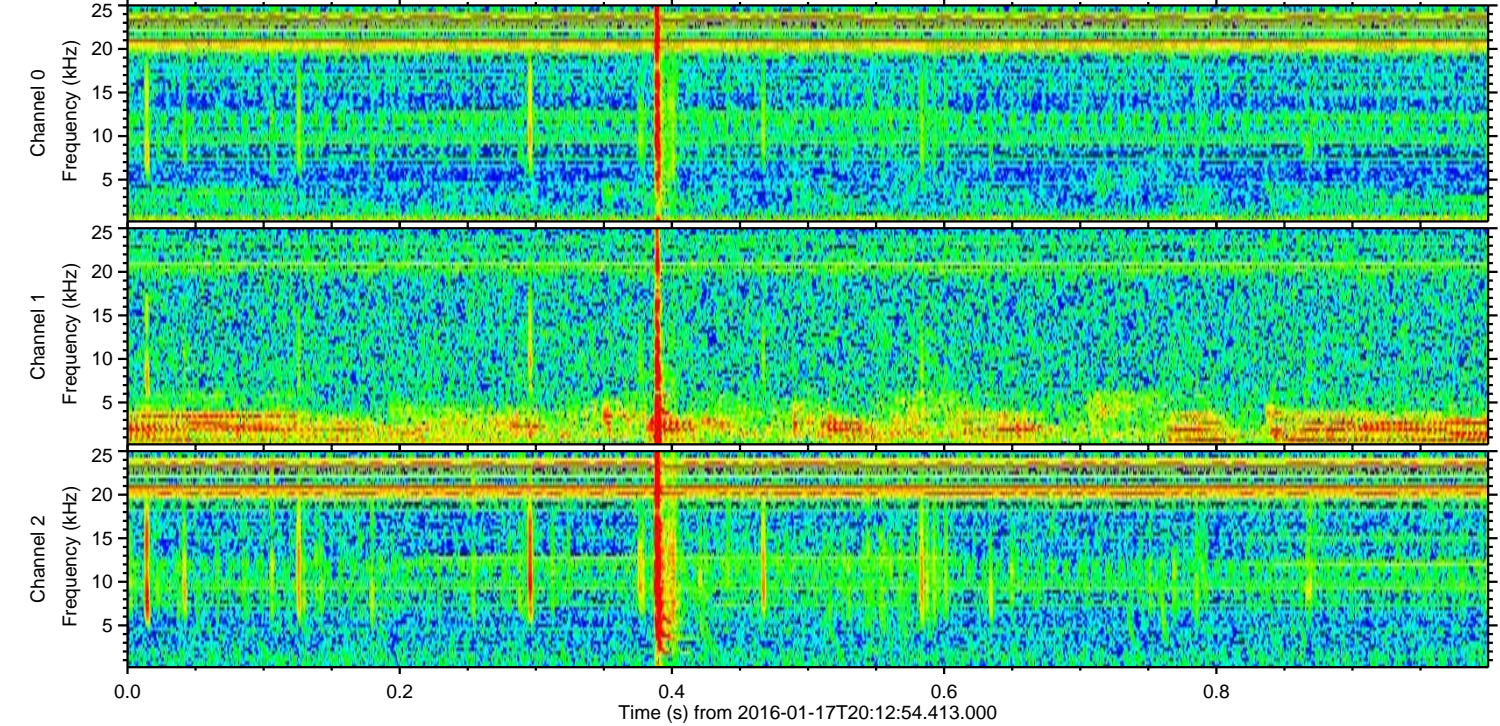
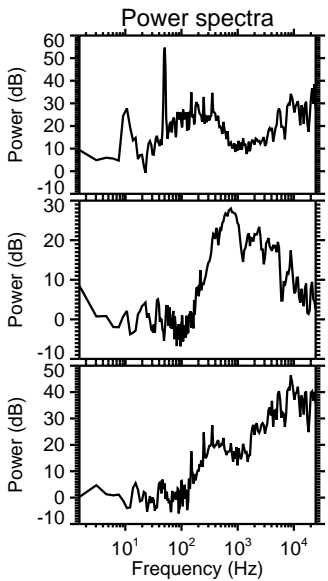
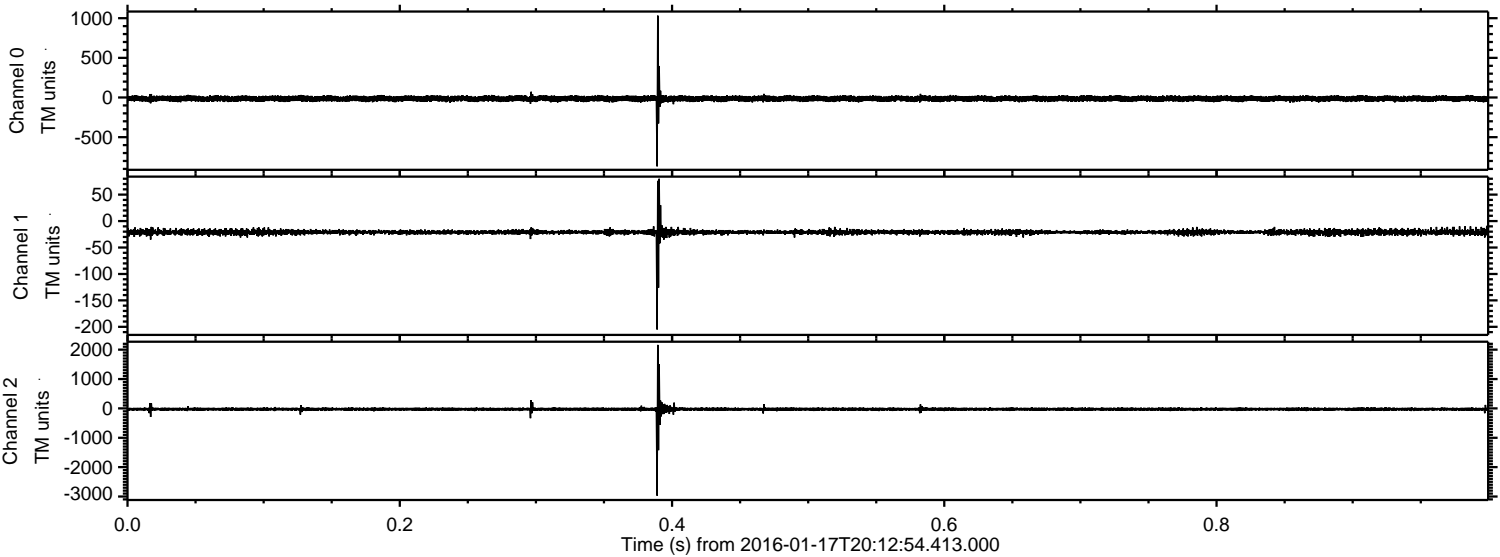

Processed Thu Mar 31 14:22:01 2016 by ELM ver.2012-10-06 from 001__elm20160117_201253__dat00.bin

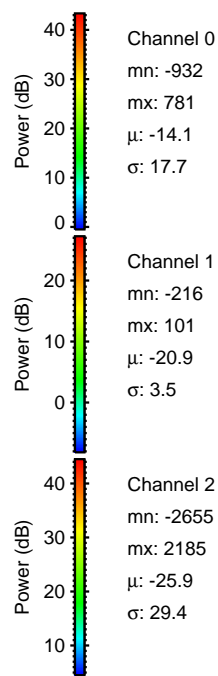
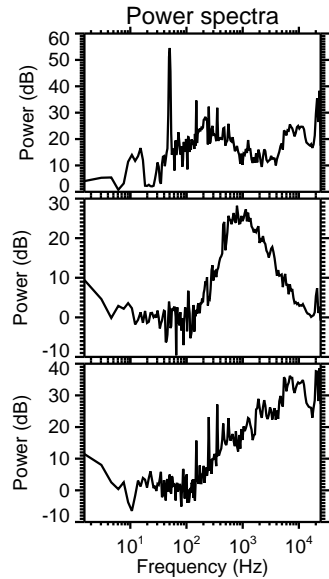
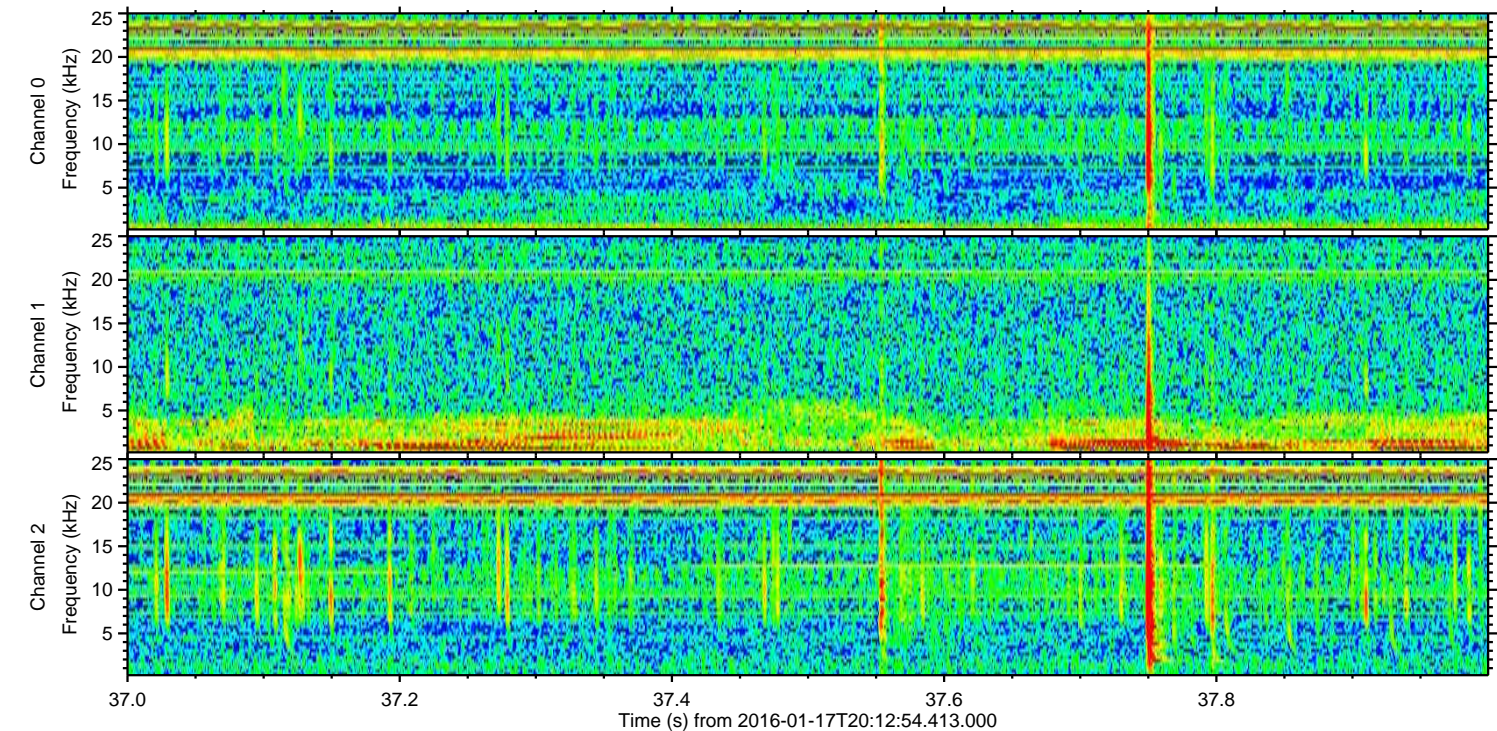
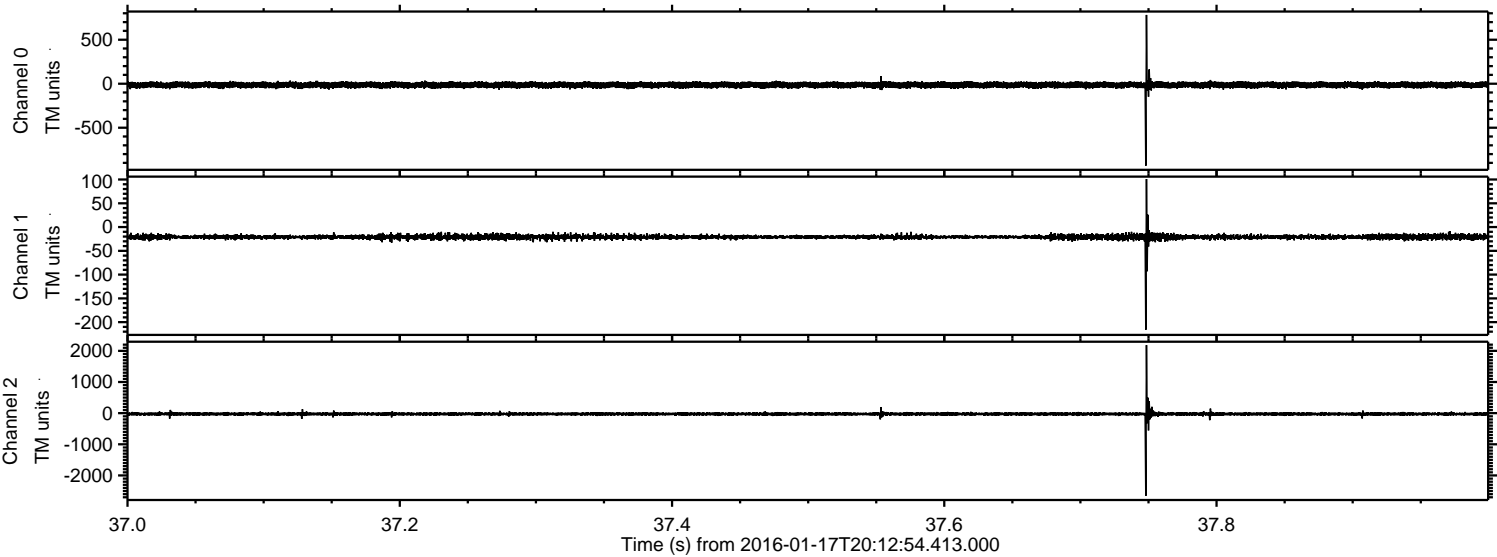

Channel 0
mn: -932
mx: 781
 μ : -14.1
 σ : 17.7

Channel 1
mn: -216
mx: 101
 μ : -20.9
 σ : 3.5

Channel 2
mn: -2655
mx: 2185
 μ : -25.9
 σ : 29.4

Processed Thu Mar 31 14:22:02 2016 by ELM ver.2012-10-06 from 001__elm20160117_201253__dat00.bin

