

ELMAVAN 3D WAVEFORMS (Measured data sampled at 50 kHz) 51000 packets of 144 samples from 2016-01-17T16:22:45.167.999.

Processed Thu Mar 31 13:04:15 2016 by ELM ver.2012-10-06 from 001__elm20160117_162244__dat00.bin

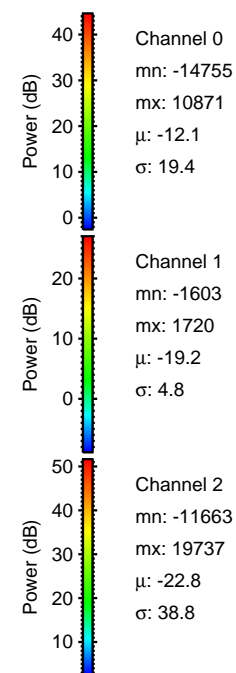
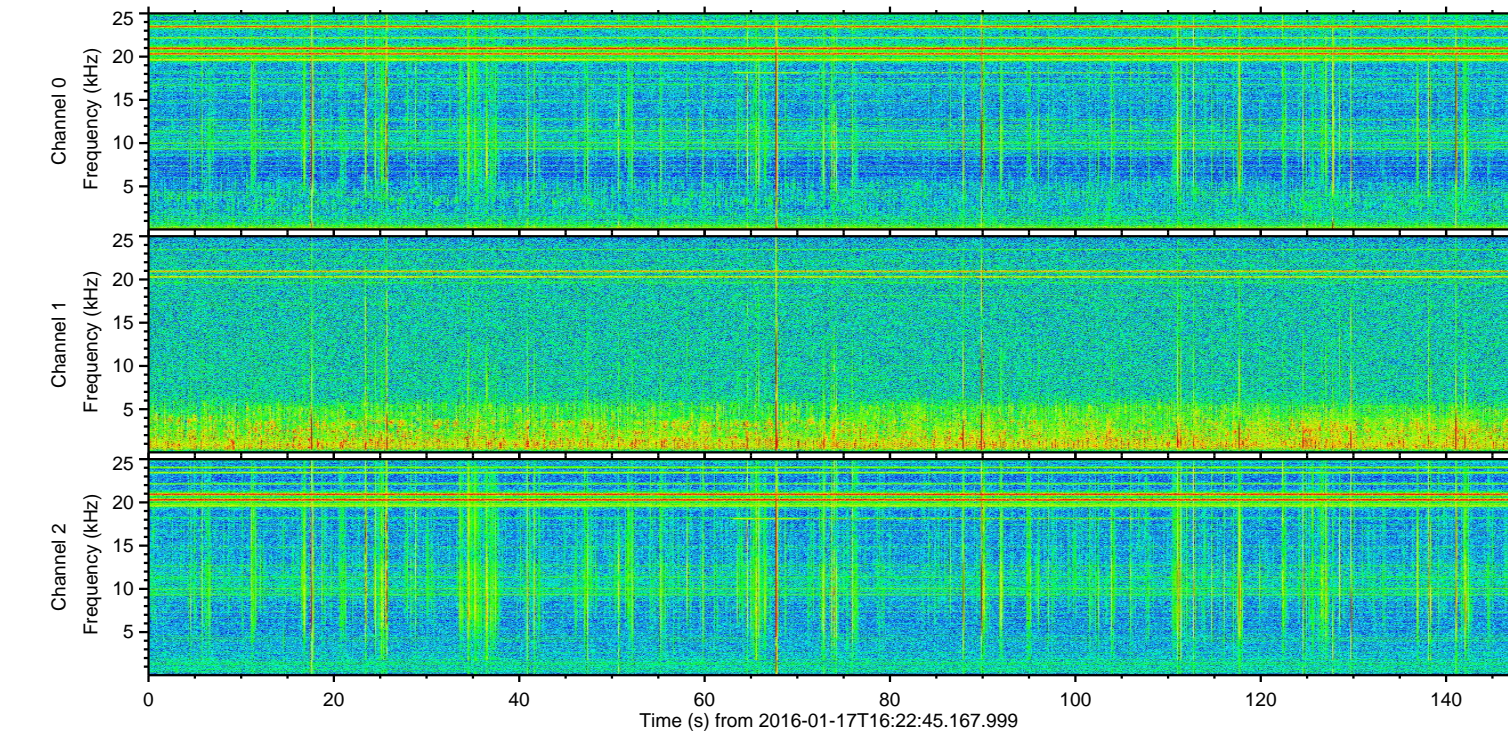
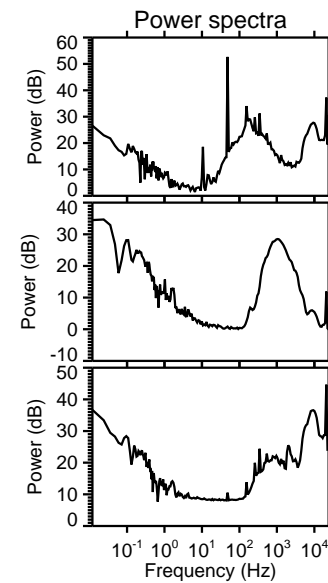
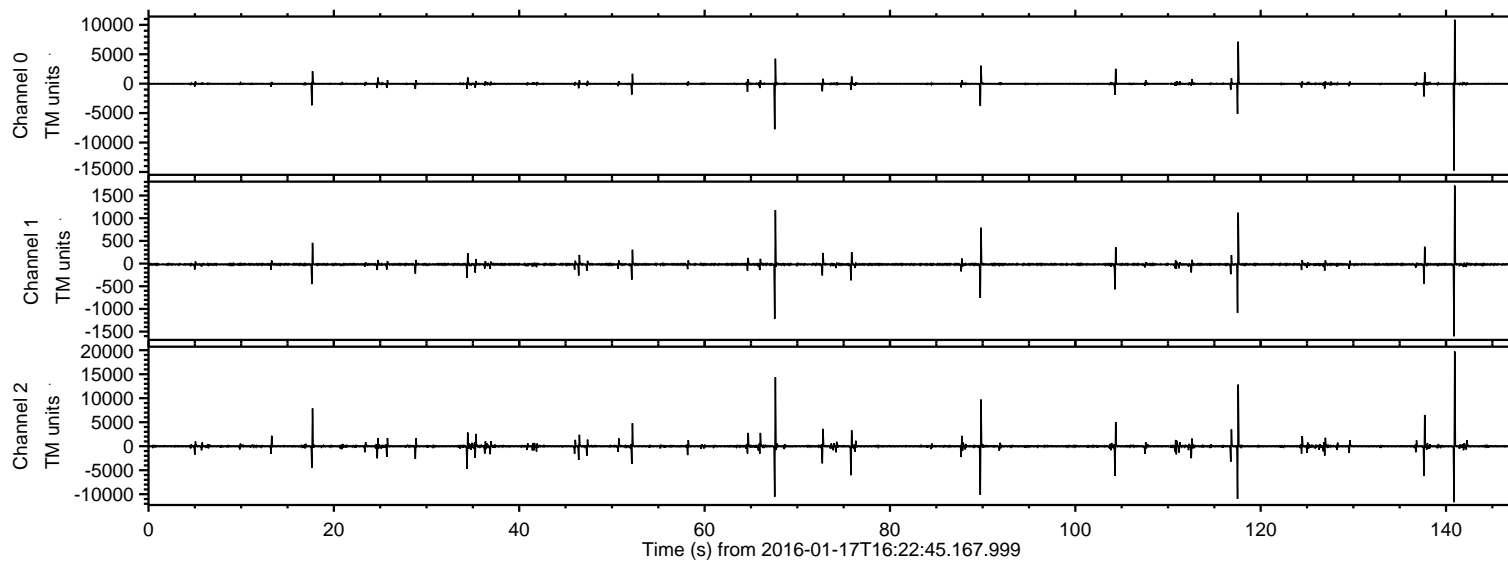

ELMAVAN 3D WAVEFORMS (Measured data sampled at 50 kHz) 51000 packets of 144 samples from 2016-01-17T16:22:45.167.999. Part 141/147

Processed Thu Mar 31 13:04:27 2016 by ELM ver.2012-10-06 from 001__elm20160117_162244__dat00.bin

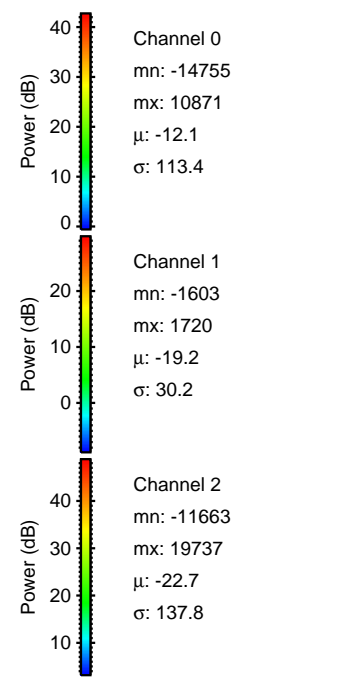
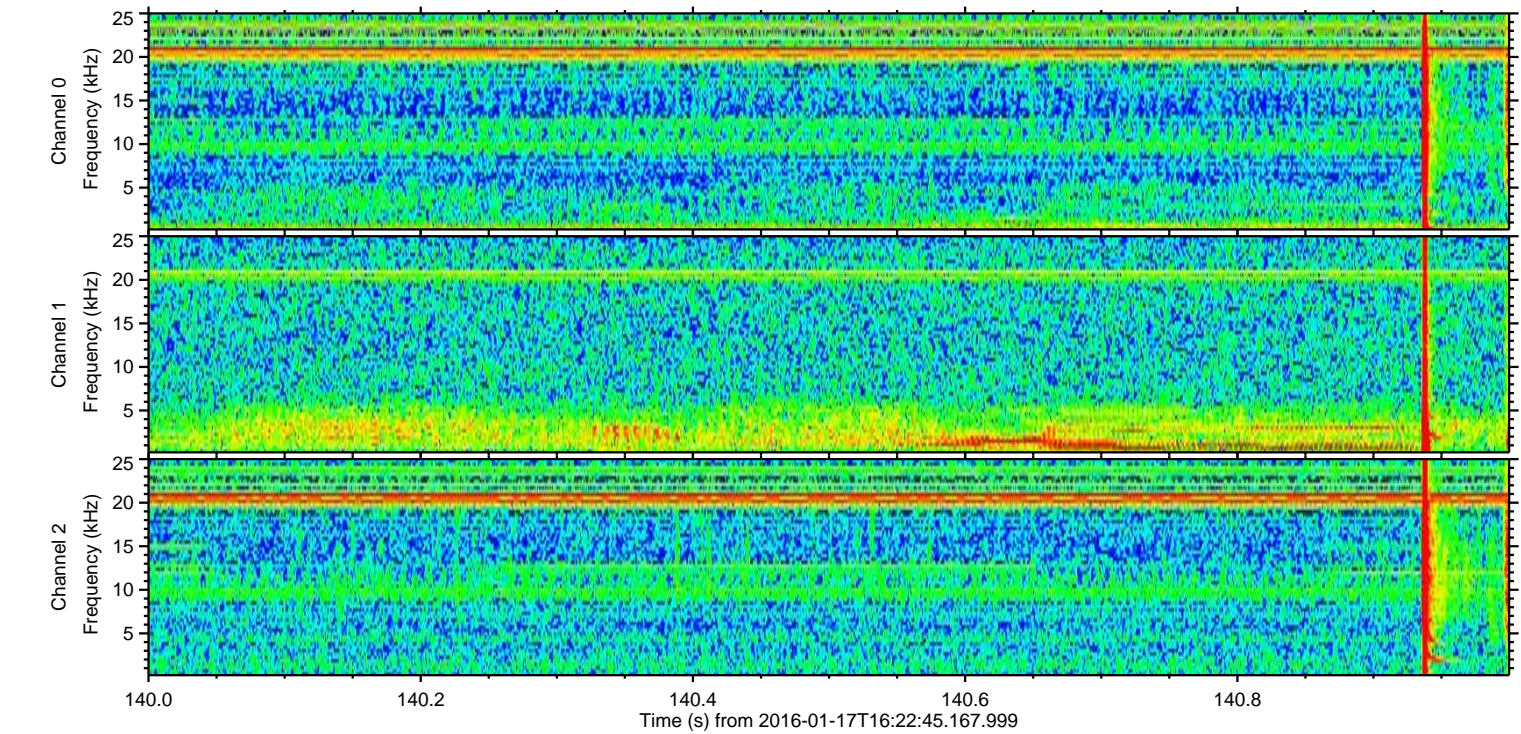
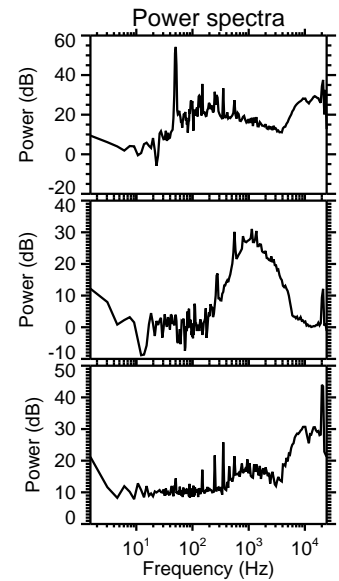
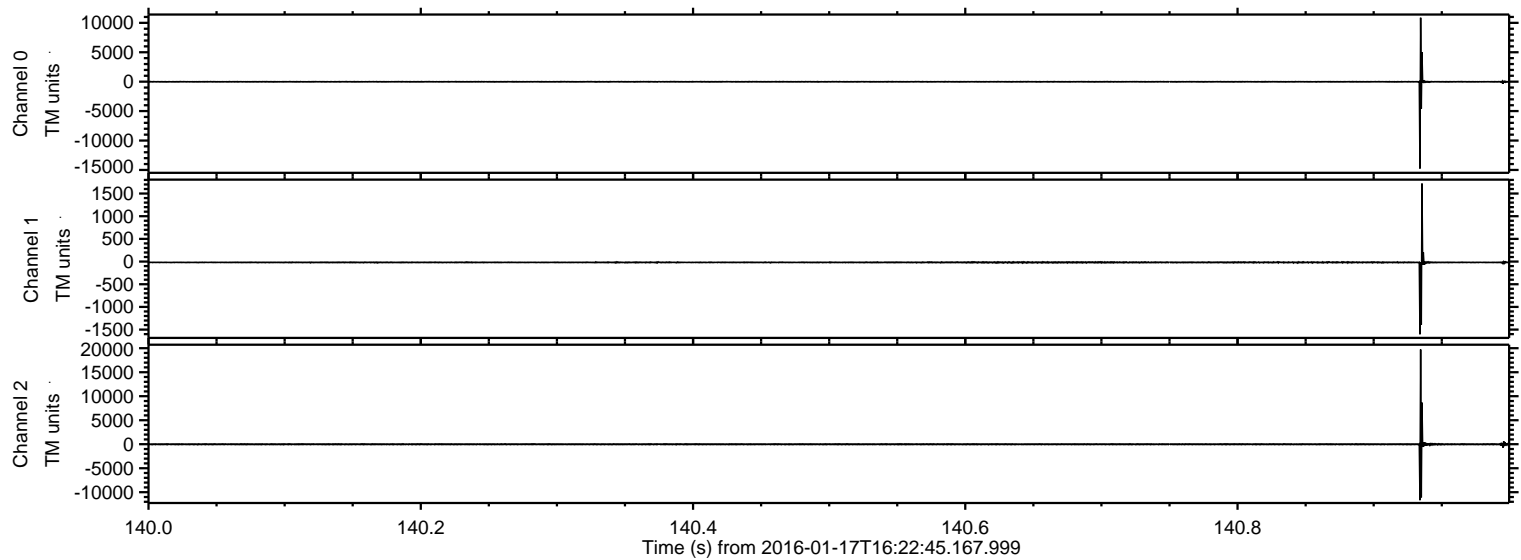

Processed Thu Mar 31 13:04:28 2016 by ELM ver.2012-10-06 from 001__elm20160117_162244__dat00.bin

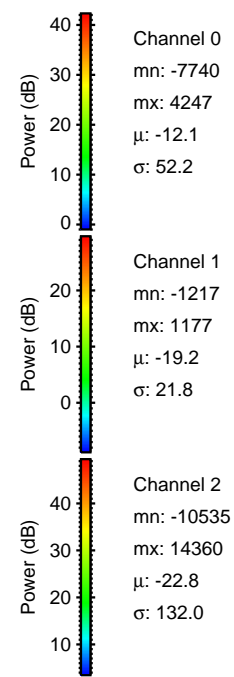
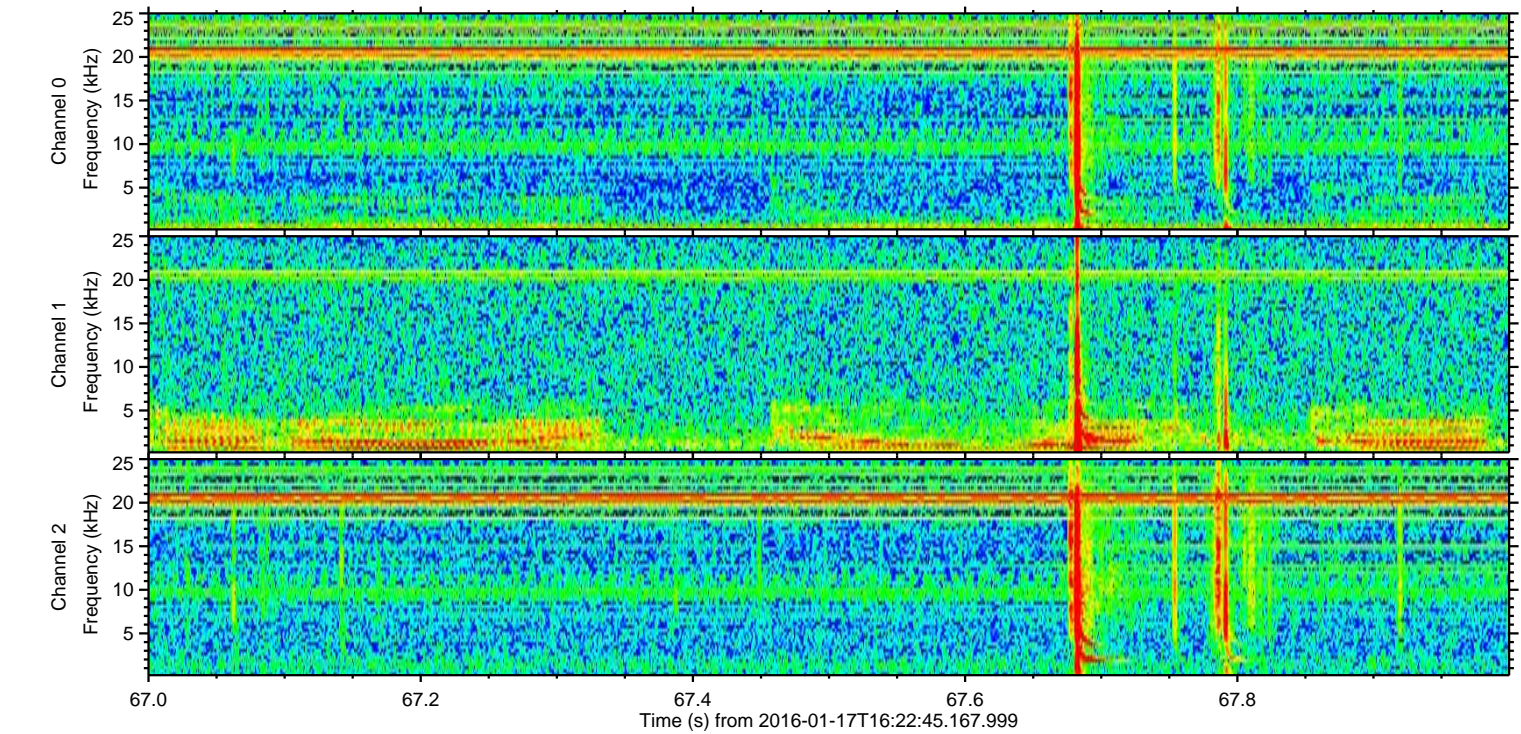
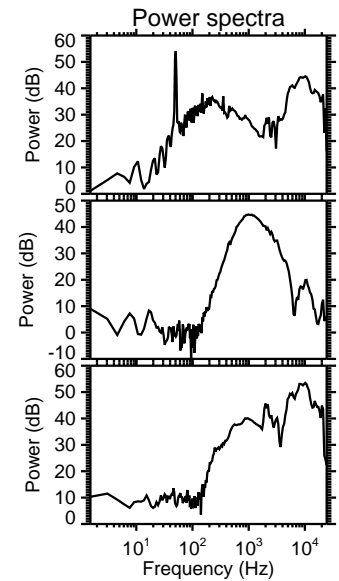
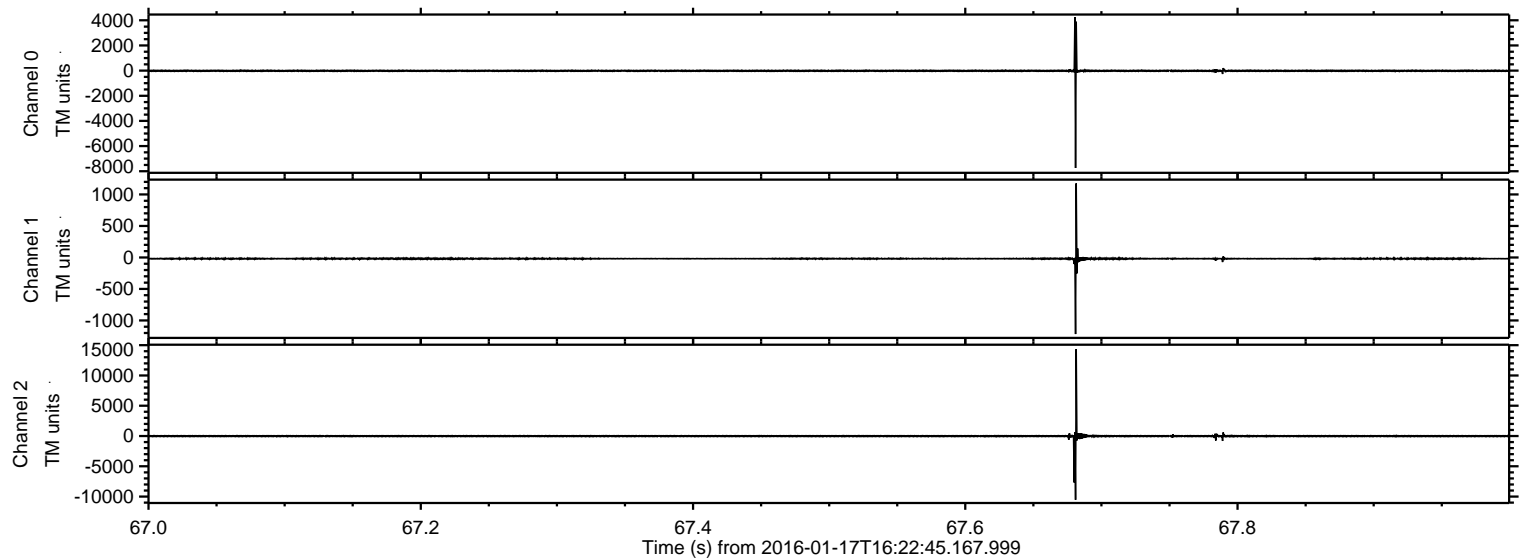

ELMAVAN 3D WAVEFORMS (Measured data sampled at 50 kHz) 51000 packets of 144 samples from 2016-01-17T16:22:45.167.999. Part 118/147

Processed Thu Mar 31 13:04:29 2016 by ELM ver.2012-10-06 from 001__elm20160117_162244__dat00.bin

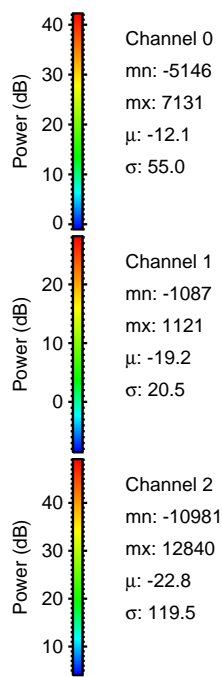
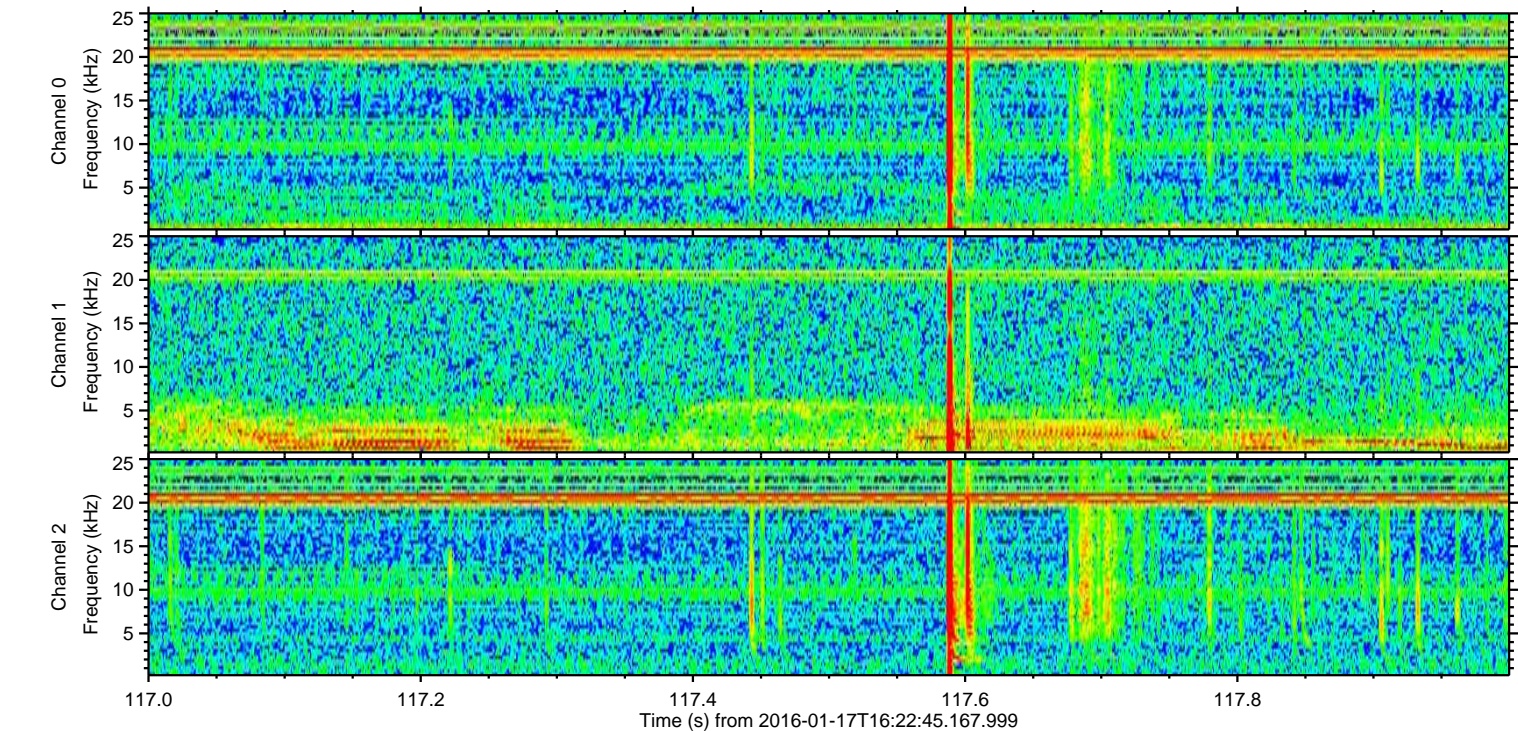
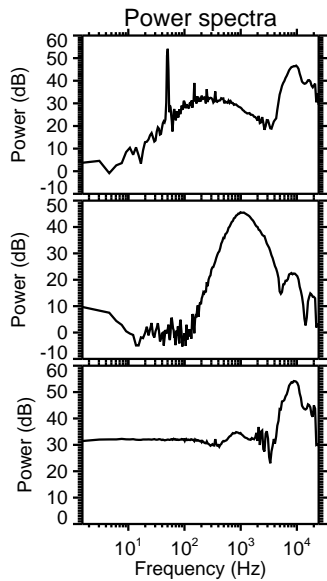
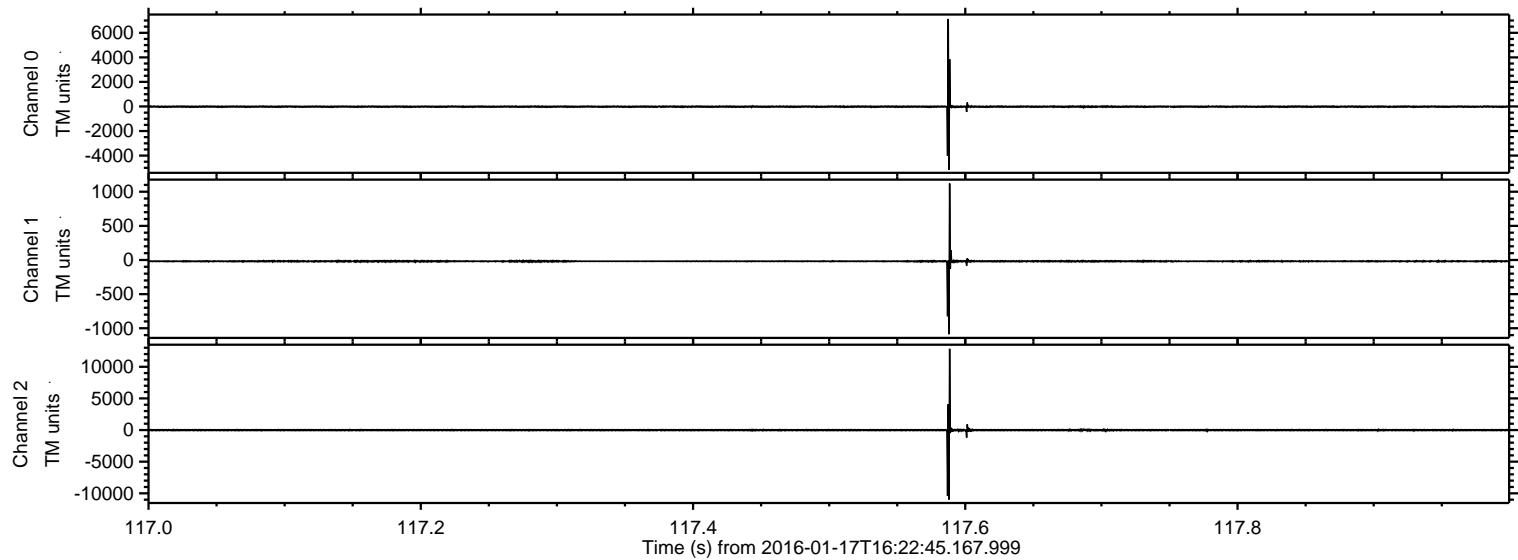

Processed Thu Mar 31 13:04:30 2016 by ELM ver.2012-10-06 from 001__elm20160117_162244__dat00.bin

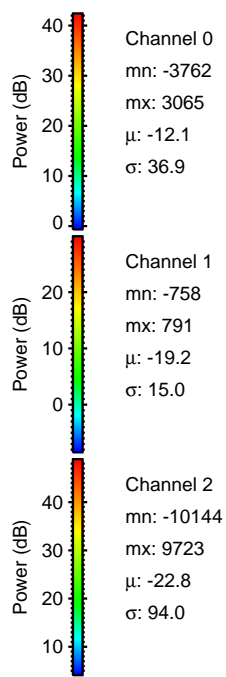
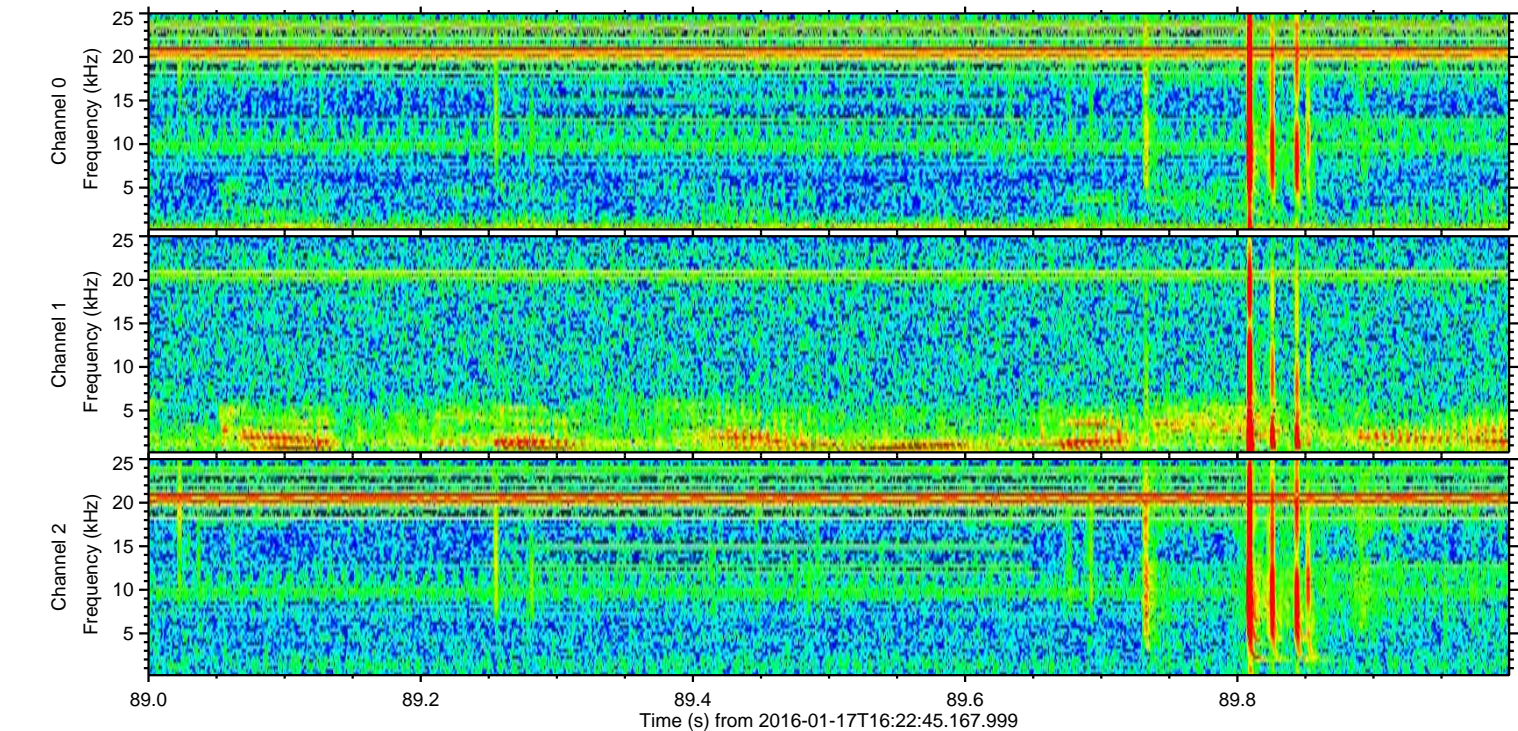
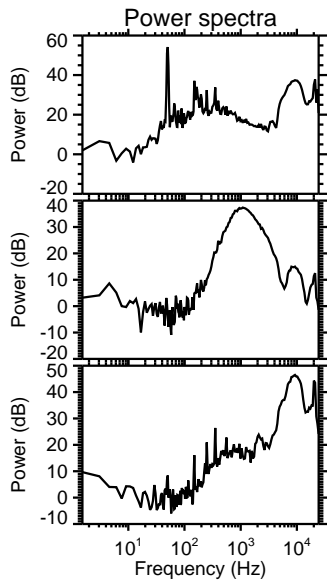
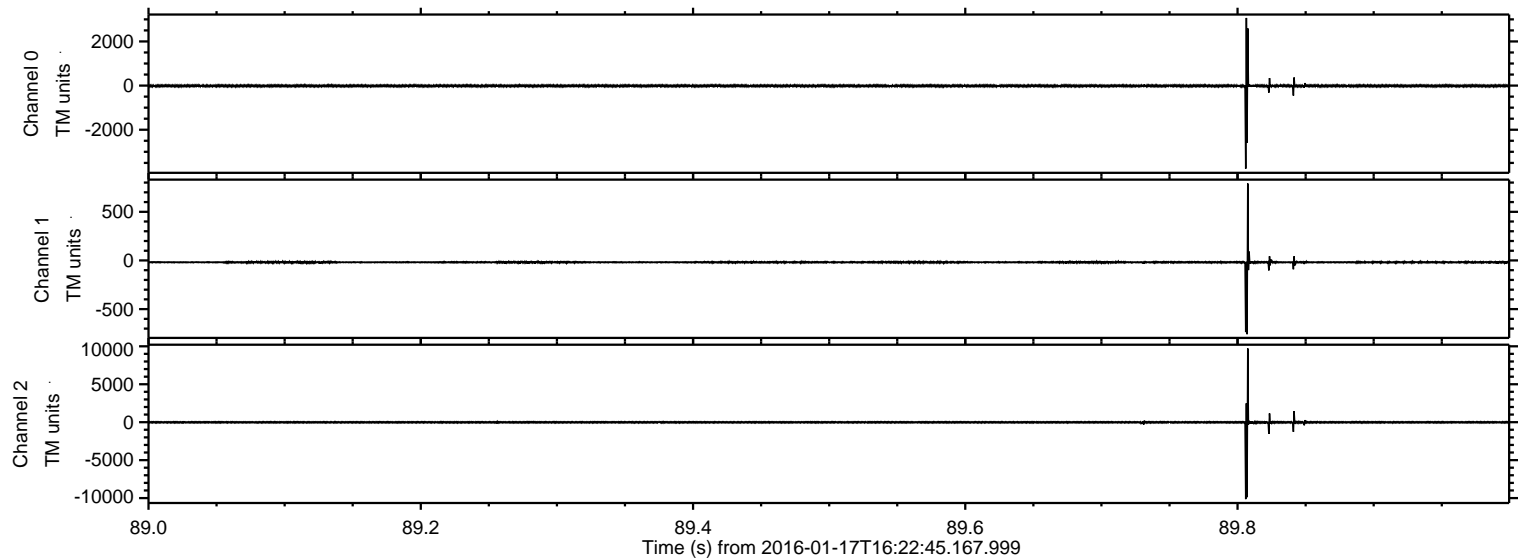

Processed Thu Mar 31 13:04:31 2016 by ELM ver.2012-10-06 from 001__elm20160117_162244__dat00.bin

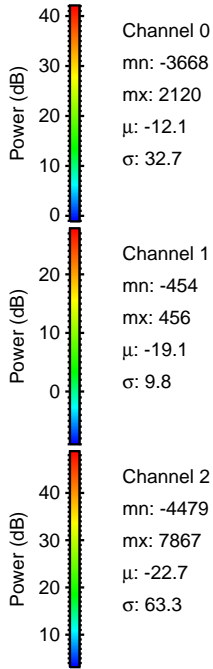
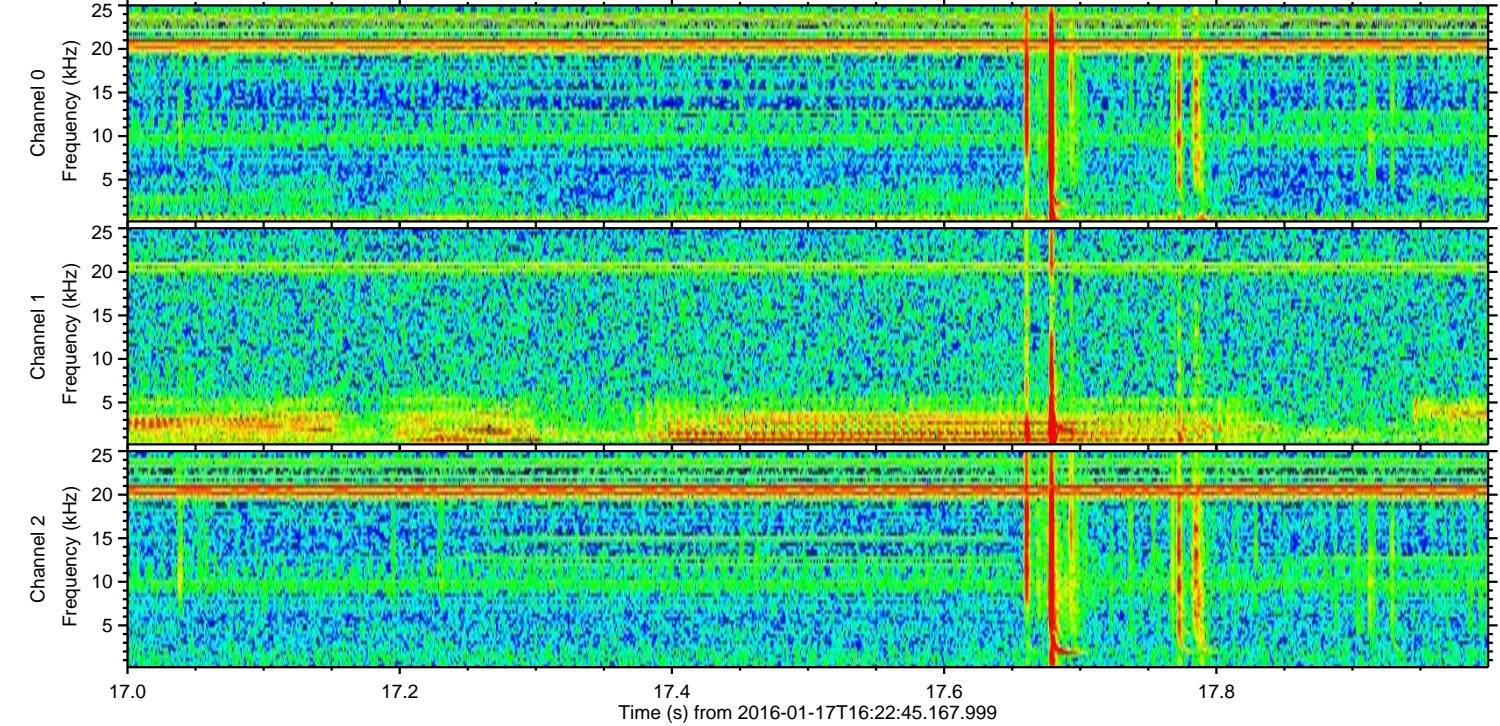
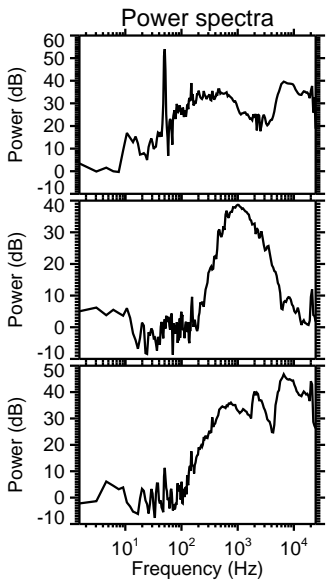
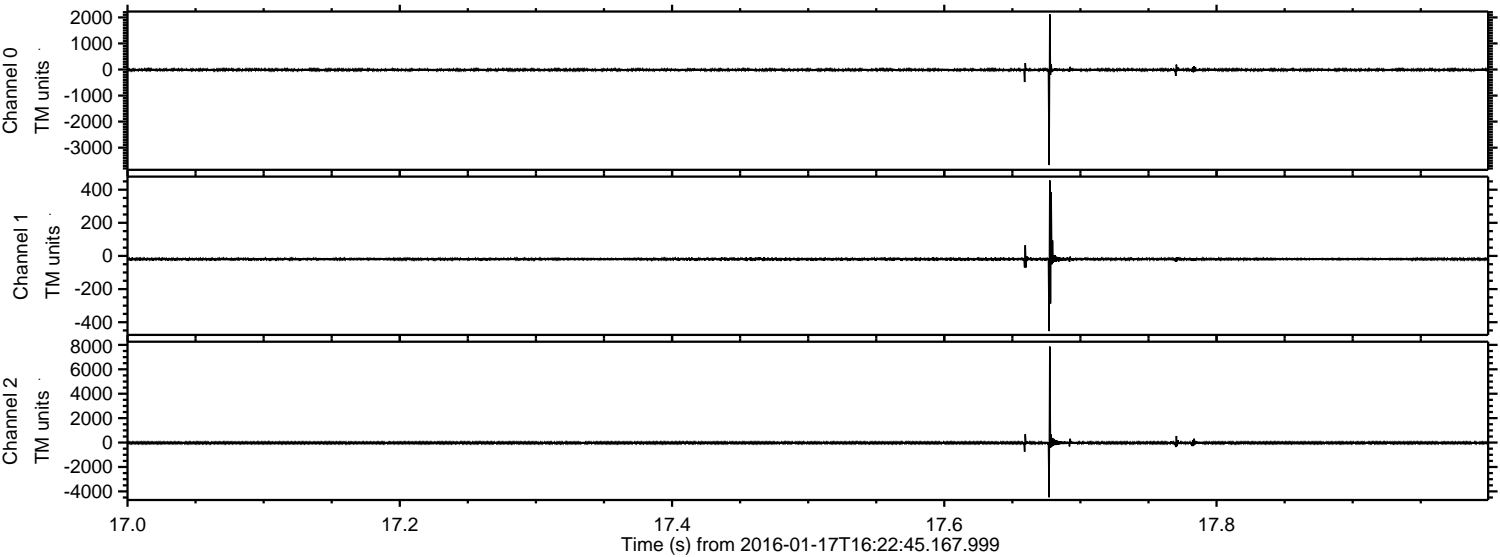

ELMAVAN 3D WAVEFORMS (Measured data sampled at 50 kHz) 51000 packets of 144 samples from 2016-01-17T16:22:45.167.999. Part 138/147

Processed Thu Mar 31 13:04:32 2016 by ELM ver.2012-10-06 from 001__elm20160117_162244__dat00.bin

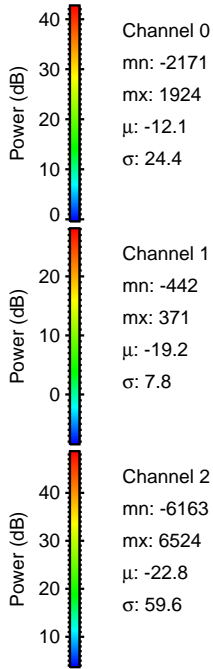
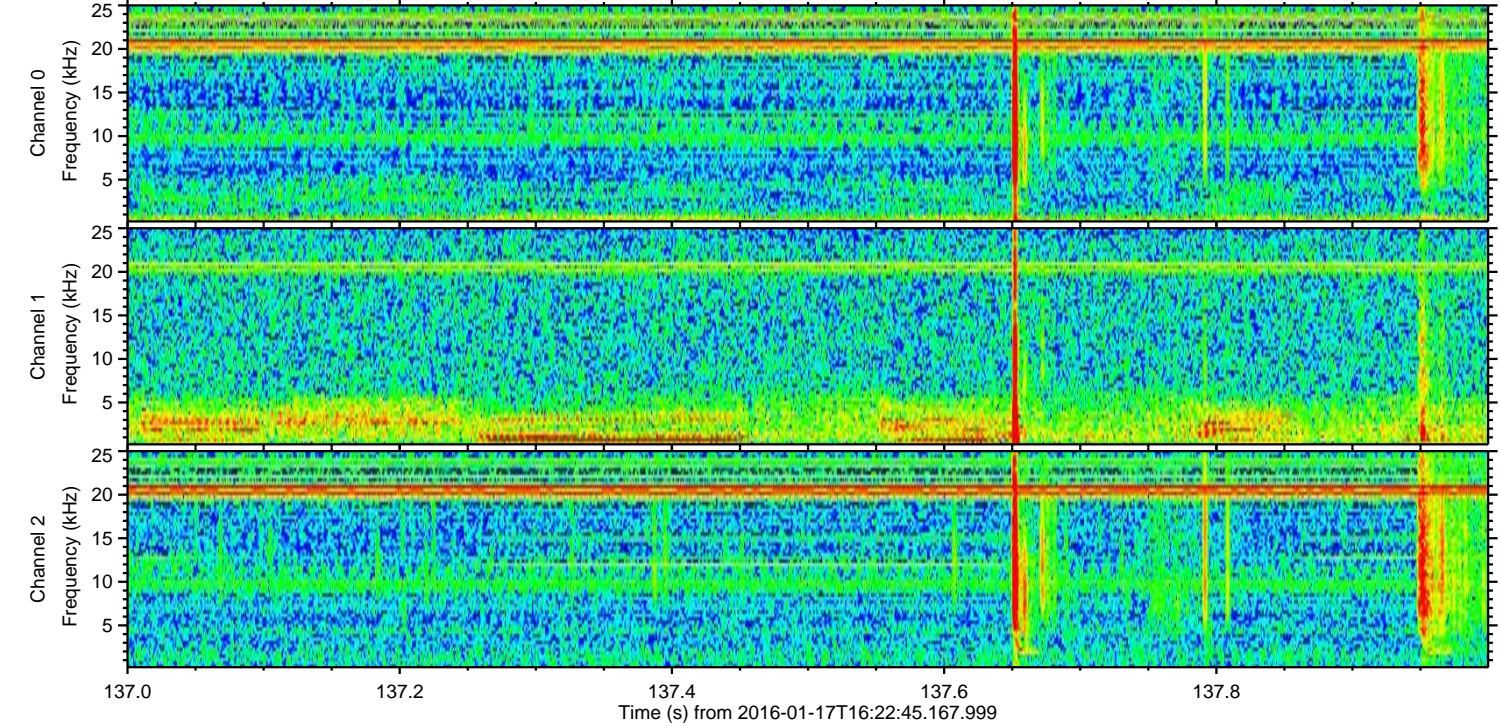
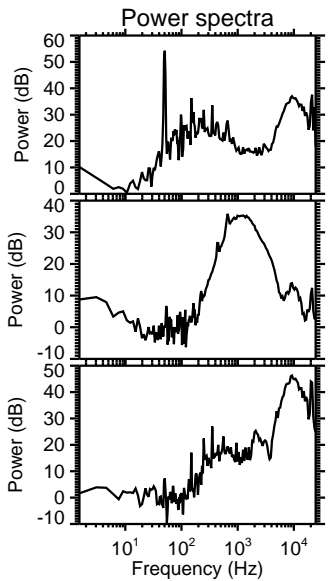
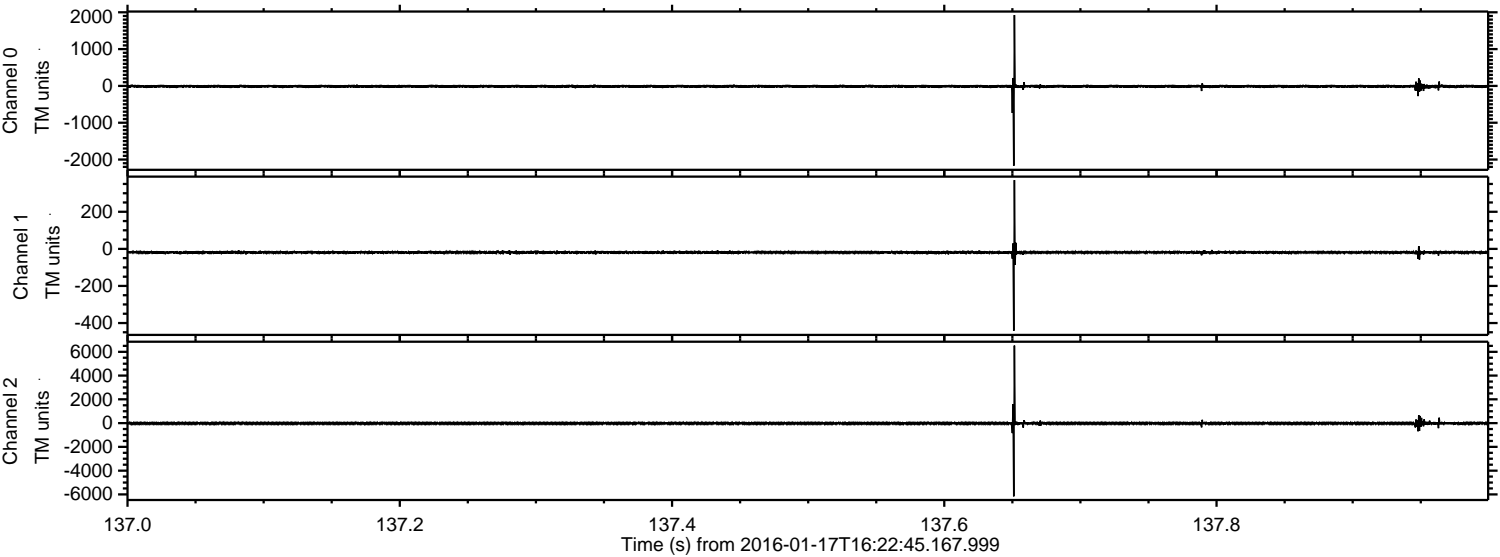

ELMAVAN 3D WAVEFORMS (Measured data sampled at 50 kHz) 51000 packets of 144 samples from 2016-01-17T16:22:45.167.999. Part 105/147

Processed Thu Mar 31 13:04:33 2016 by ELM ver.2012-10-06 from 001__elm20160117_162244__dat00.bin

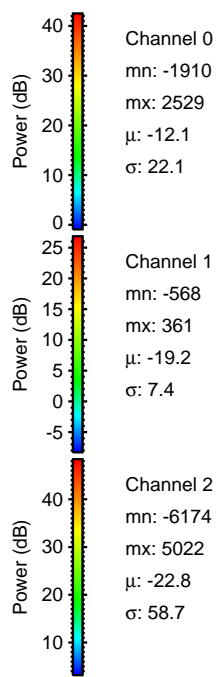
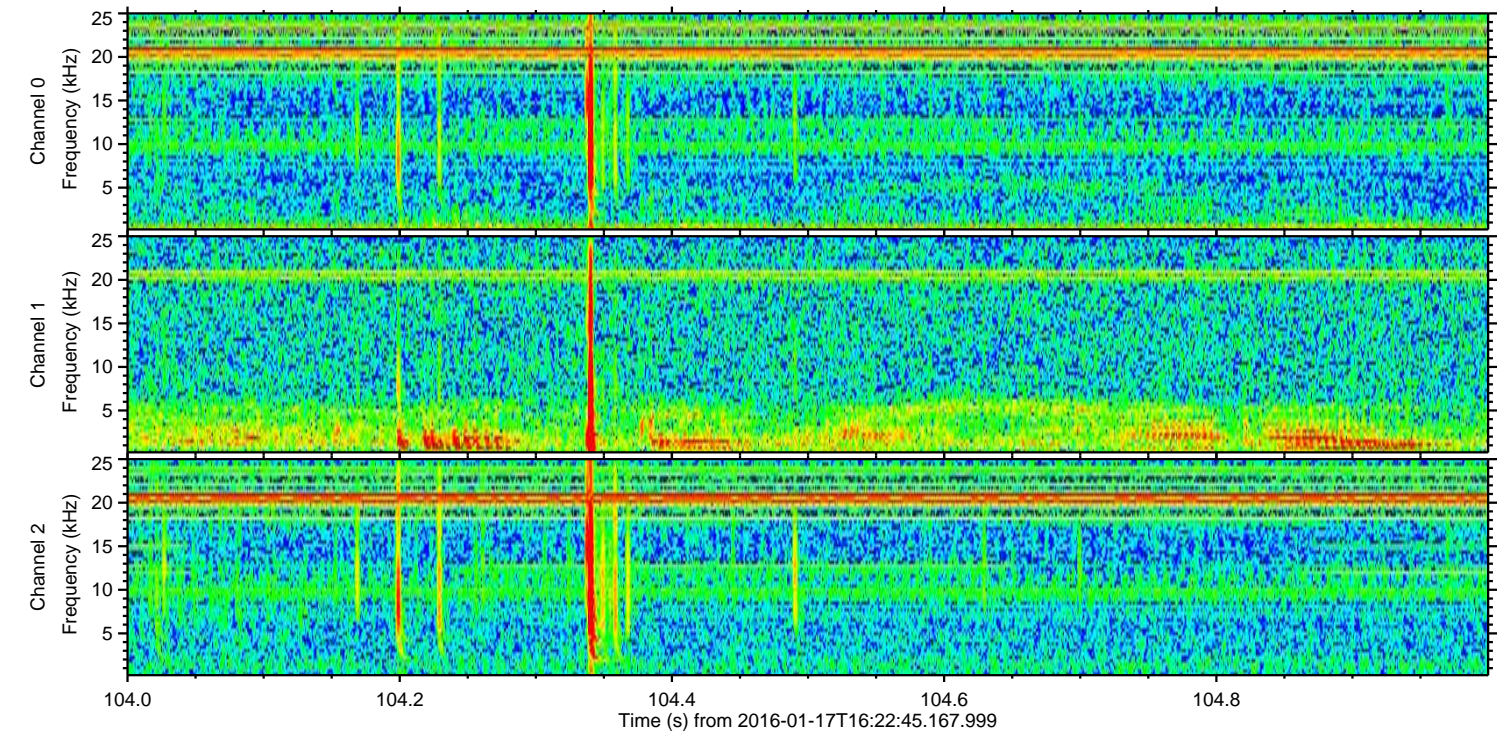
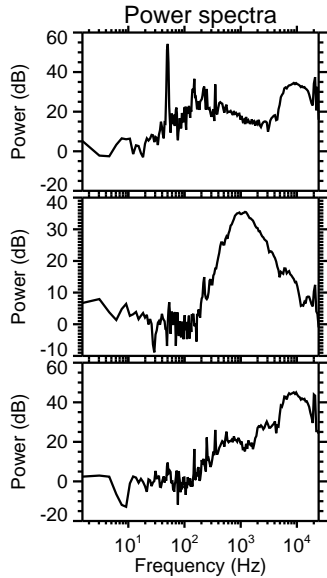
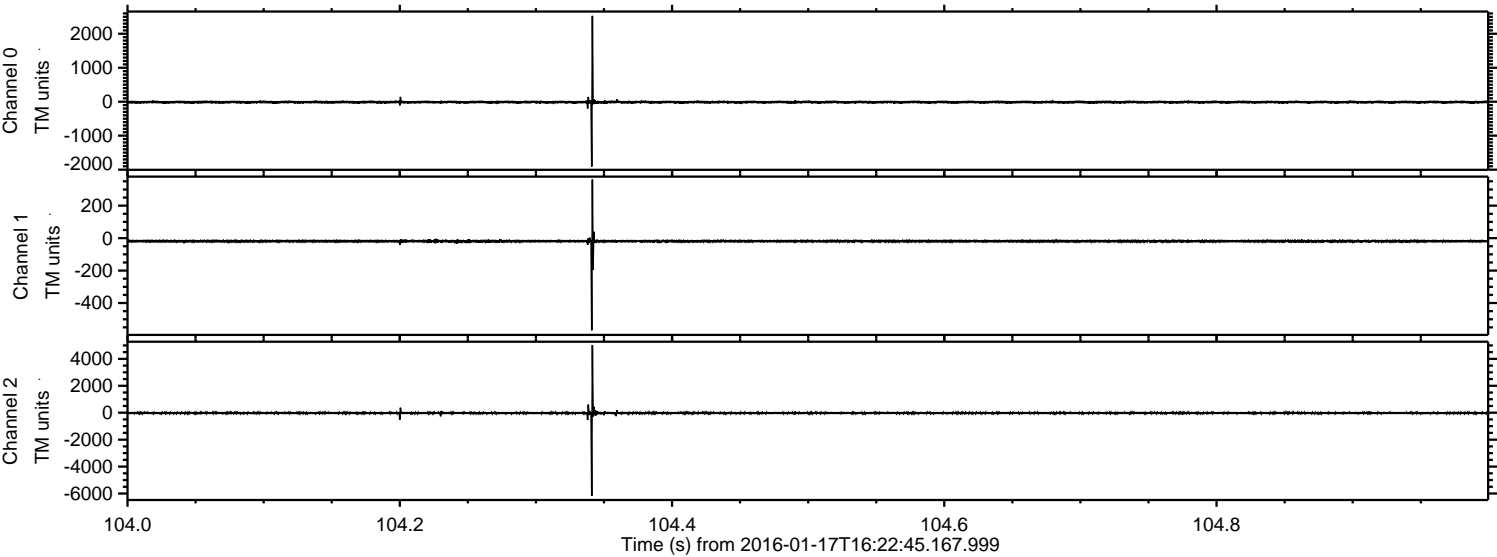

Processed Thu Mar 31 13:04:33 2016 by ELM ver.2012-10-06 from 001__elm20160117_162244__dat00.bin

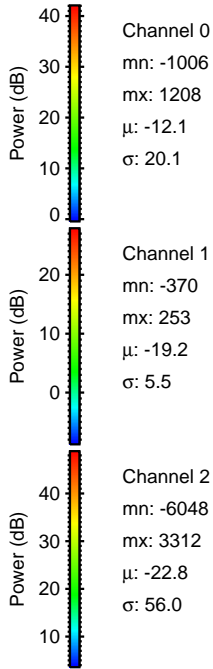
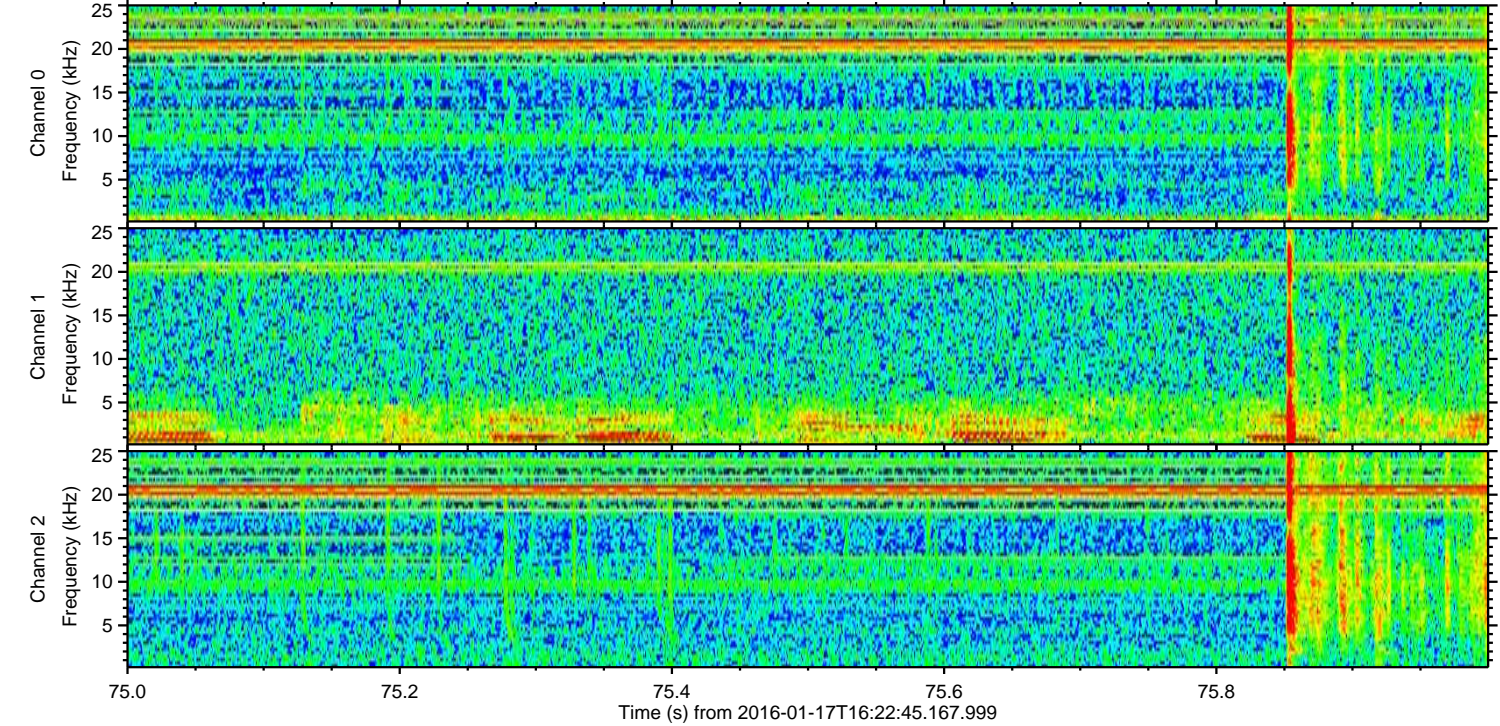
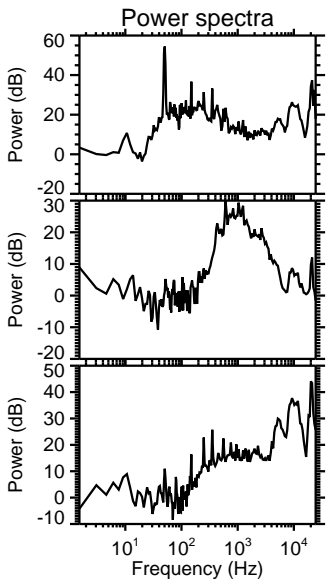
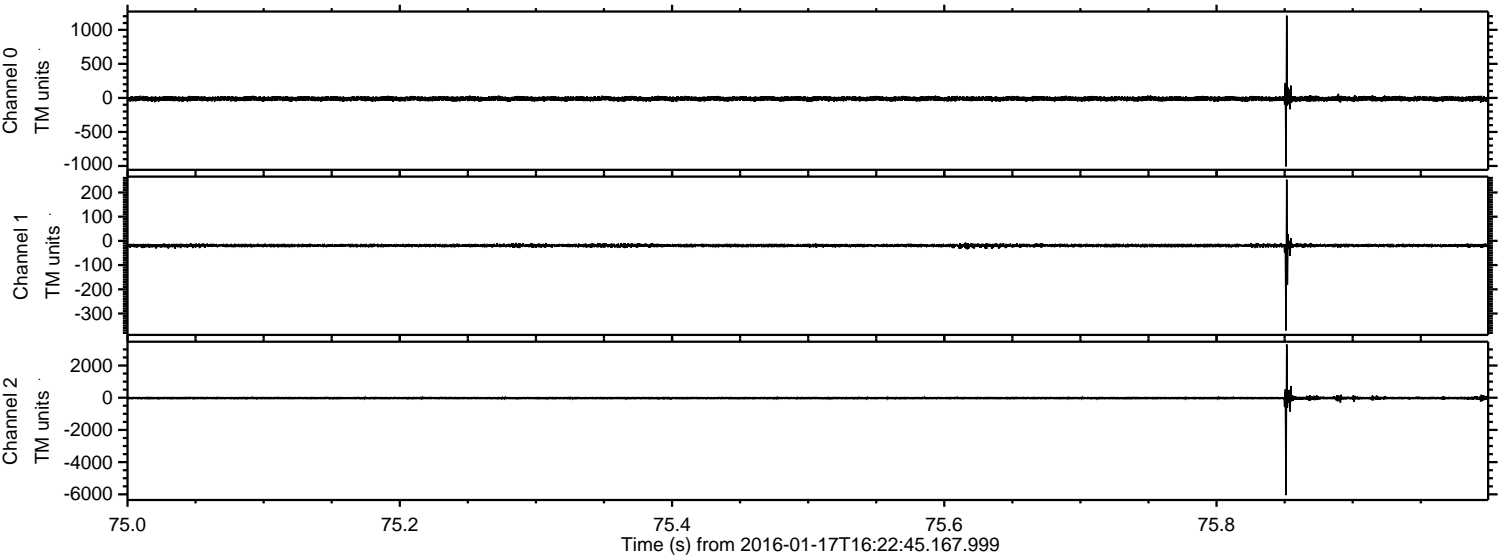

Processed Thu Mar 31 13:04:34 2016 by ELM ver.2012-10-06 from 001__elm20160117_162244__dat00.bin

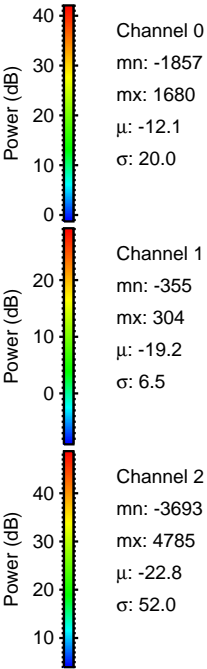
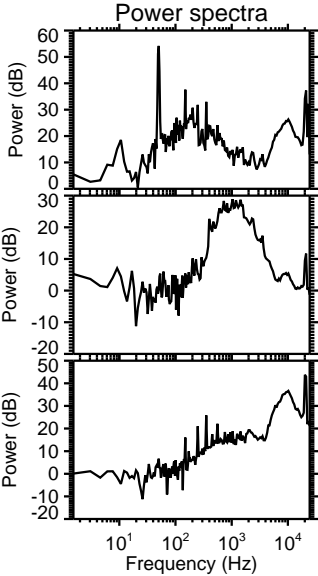
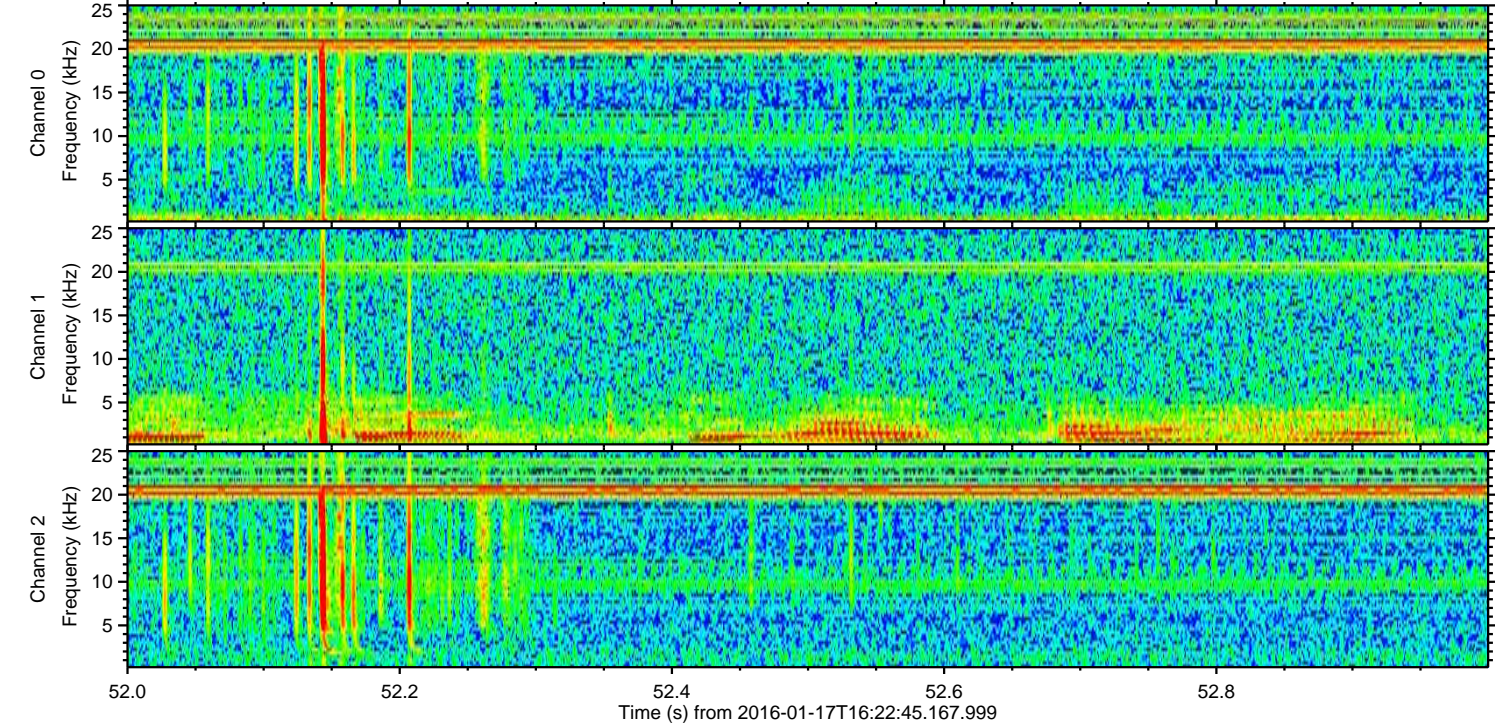
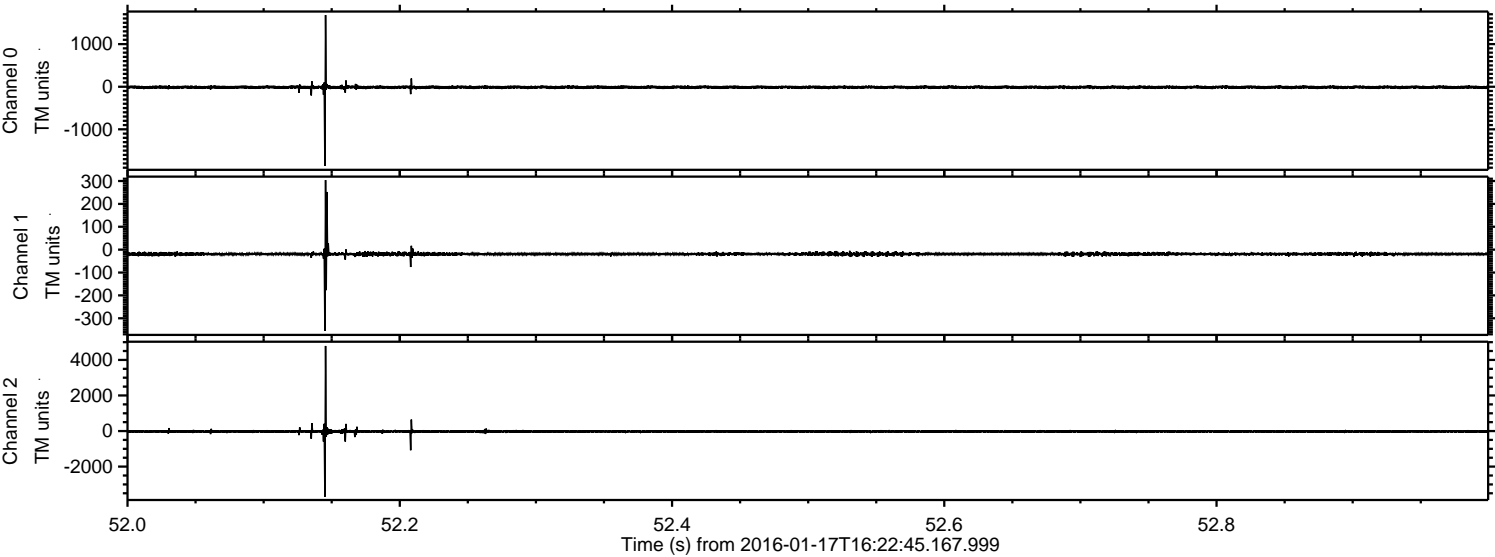

Channel 0

mn: -1857
mx: 1680
 μ : -12.1
 σ : 20.0

Channel 1

mn: -355
mx: 304
 μ : -19.2
 σ : 6.5

Channel 2

mn: -3693
mx: 4785
 μ : -22.8
 σ : 52.0

Processed Thu Mar 31 13:04:35 2016 by ELM ver.2012-10-06 from 001__elm20160117_162244__dat00.bin

