

ELMAVAN 3D WAVEFORMS (Measured data sampled at 50 kHz) 51000 packets of 144 samples from 2016-01-17T05:57:19.969.000.

Processed Thu Mar 31 06:13:24 2016 by ELM ver.2012-10-06 from 001__elm20160117_055718__dat00.bin

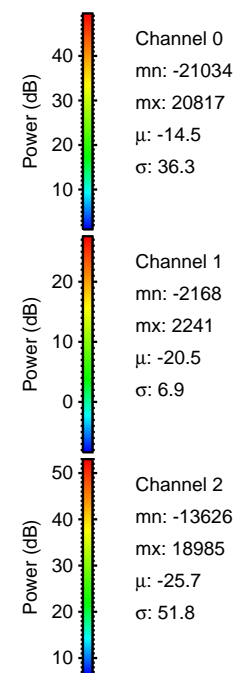

Processed Thu Mar 31 06:13:36 2016 by ELM ver.2012-10-06 from 001__elm20160117_055718__dat00.bin

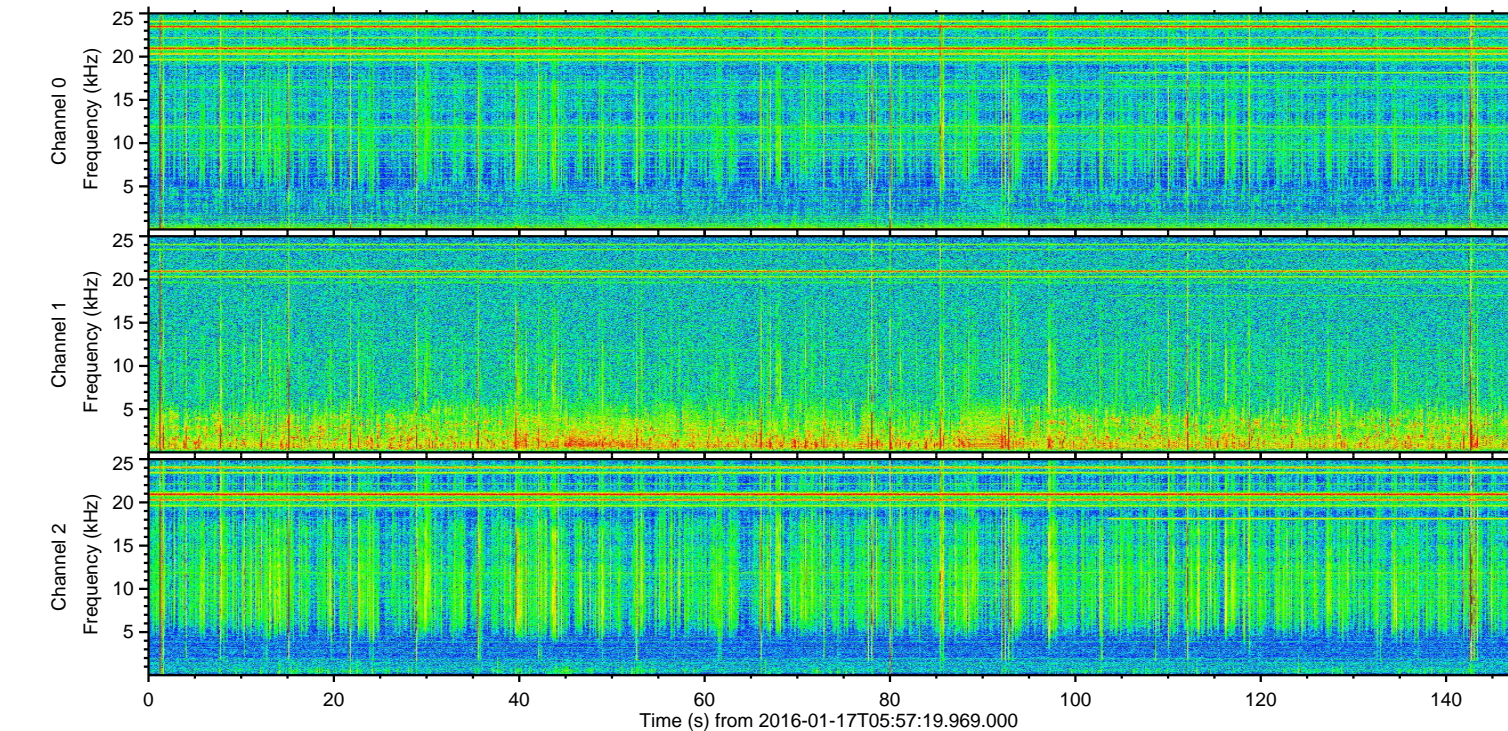
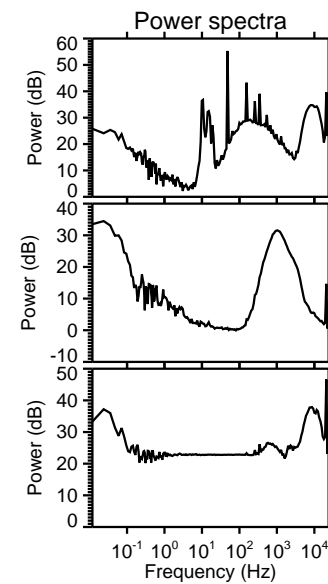
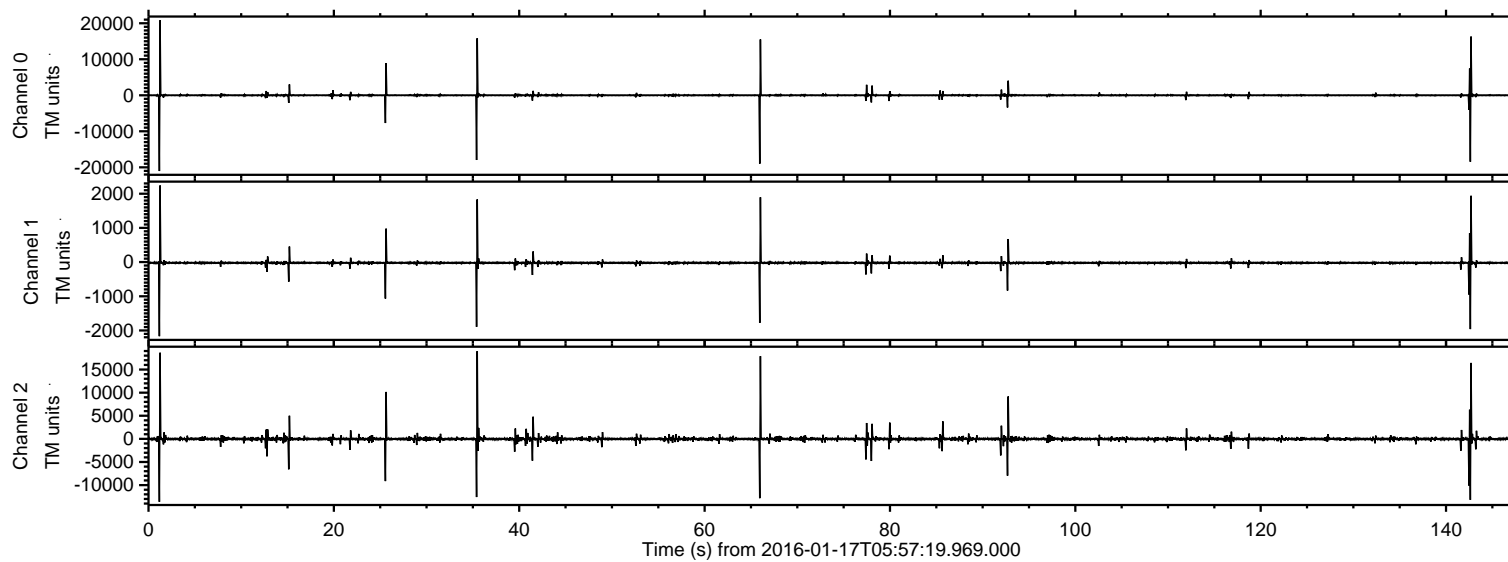
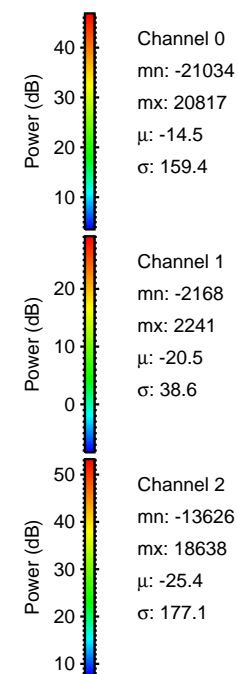
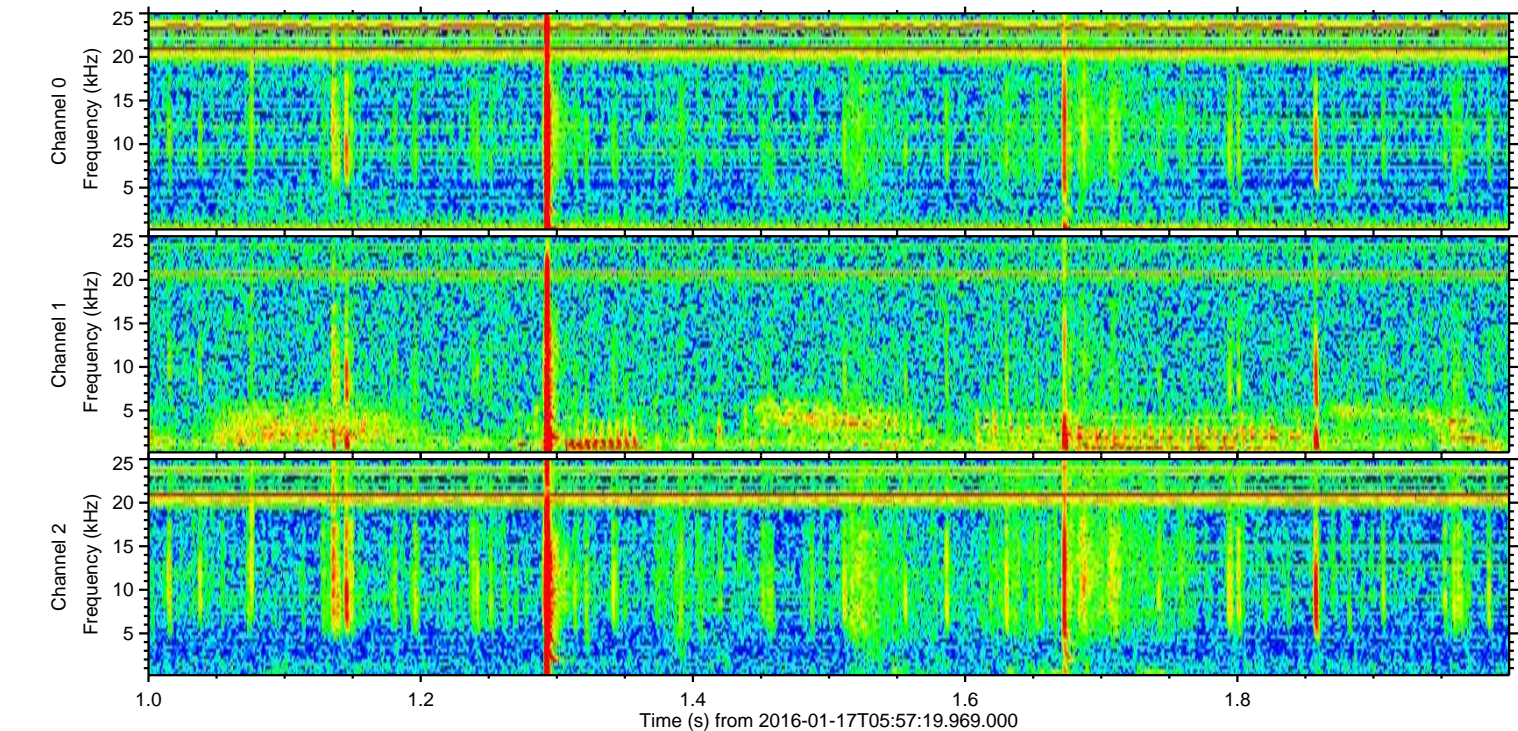
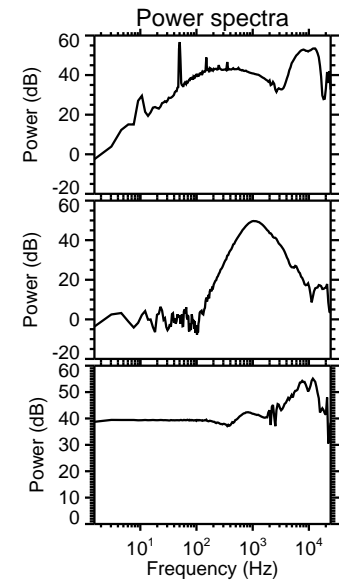
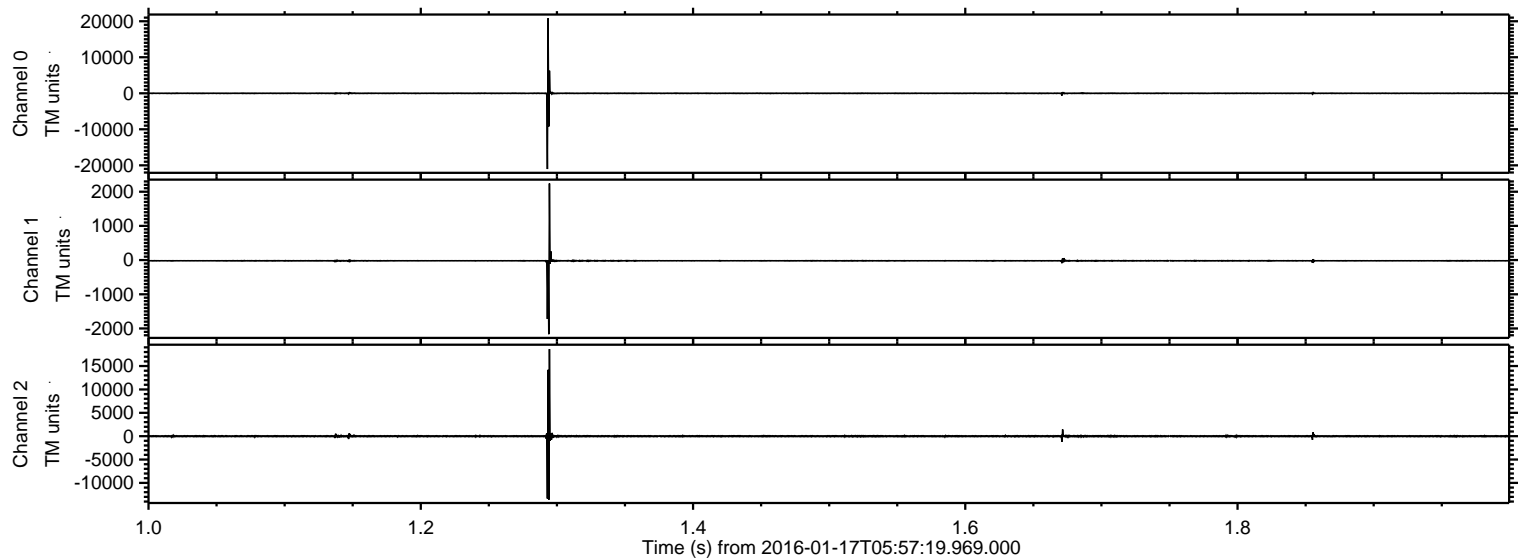

ELMAVAN 3D WAVEFORMS (Measured data sampled at 50 kHz) 51000 packets of 144 samples from 2016-01-17T05:57:19.969.000. Part 66/147

Processed Thu Mar 31 06:13:37 2016 by ELM ver.2012-10-06 from 001__elm20160117_055718__dat00.bin

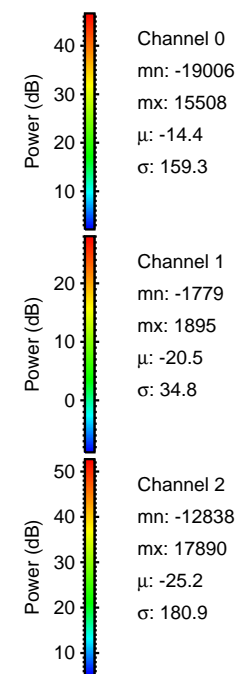
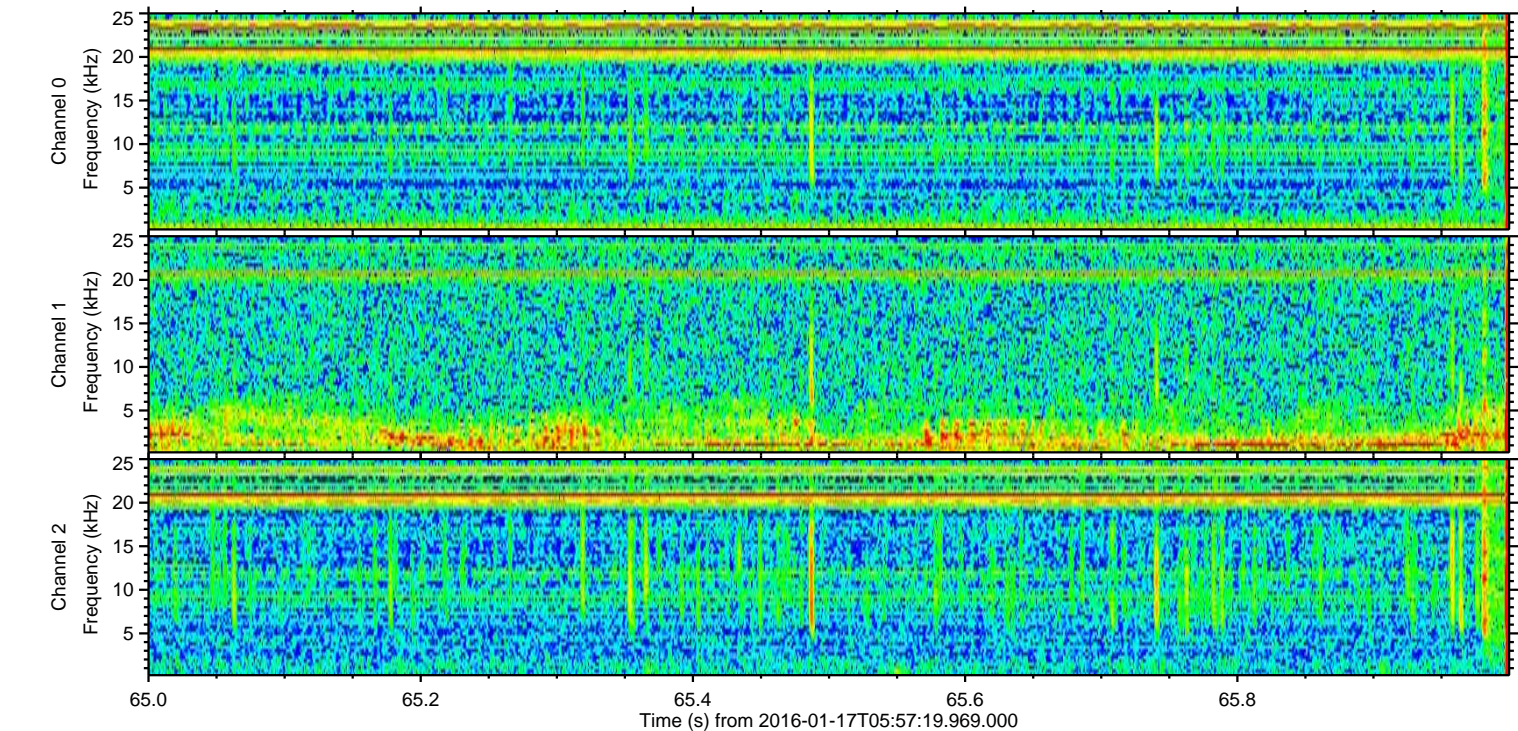
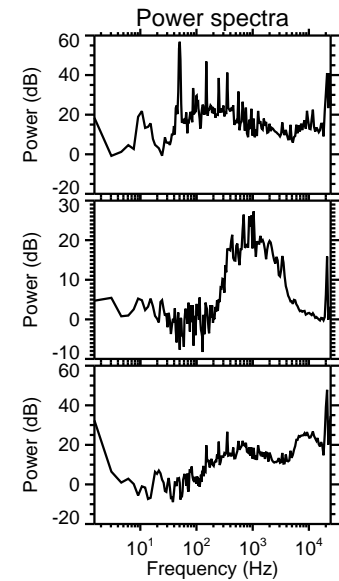
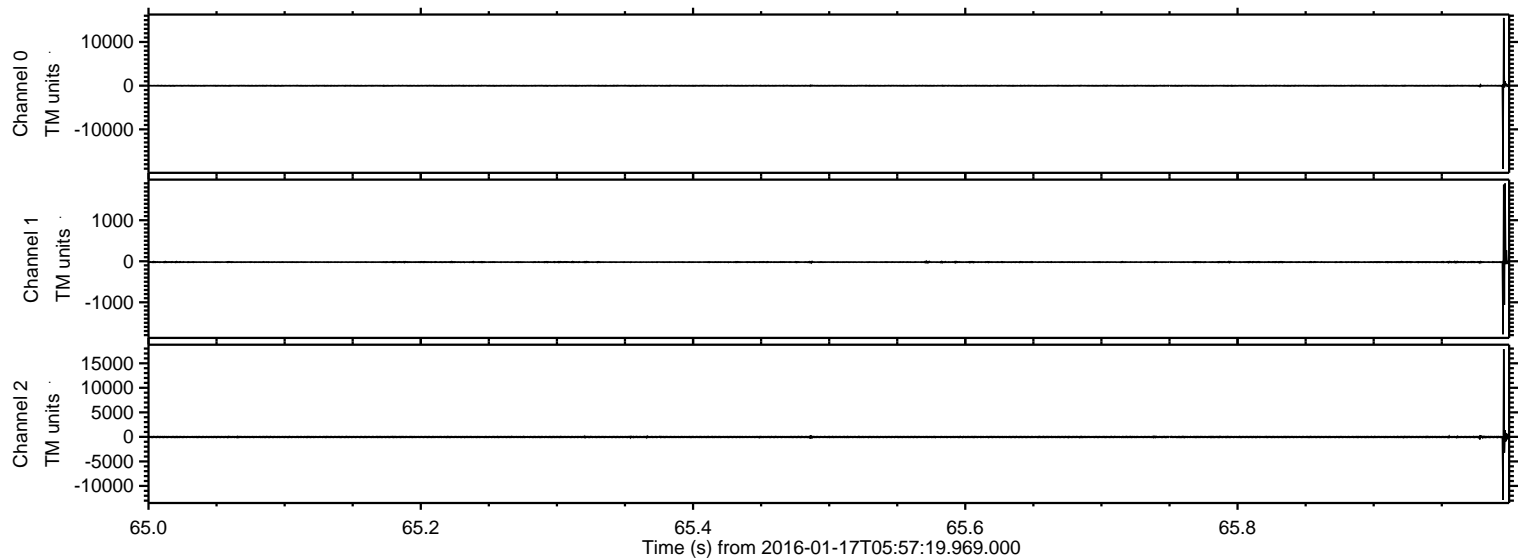

Processed Thu Mar 31 06:13:38 2016 by ELM ver.2012-10-06 from 001__elm20160117_055718__dat00.bin

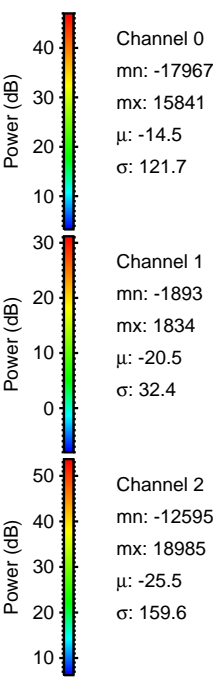
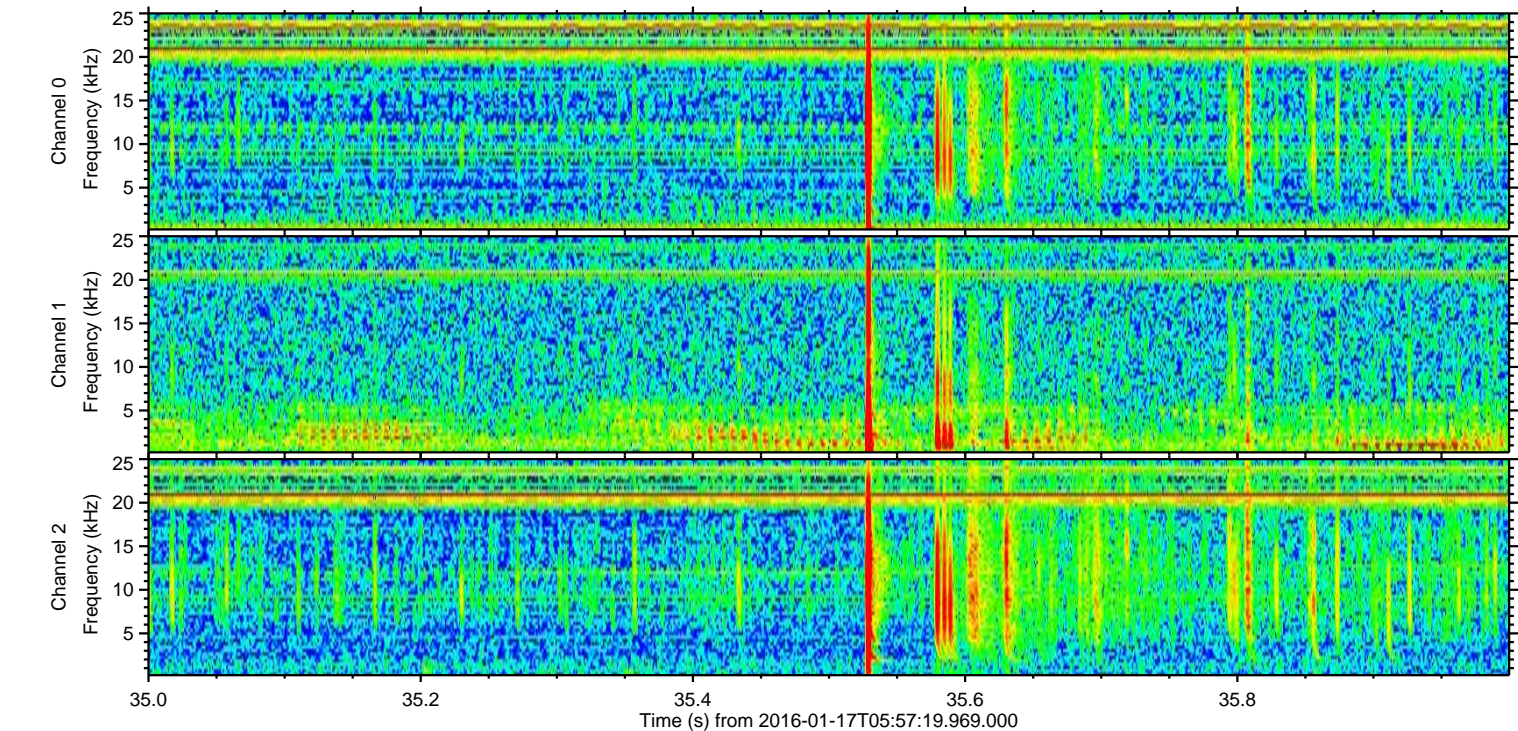
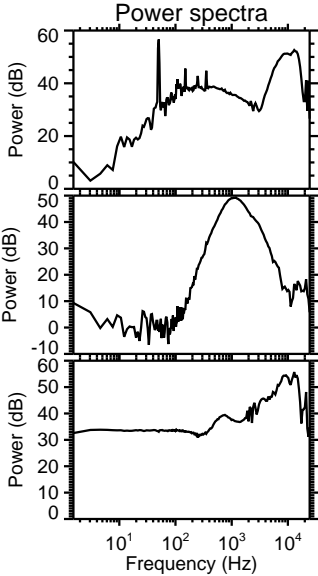
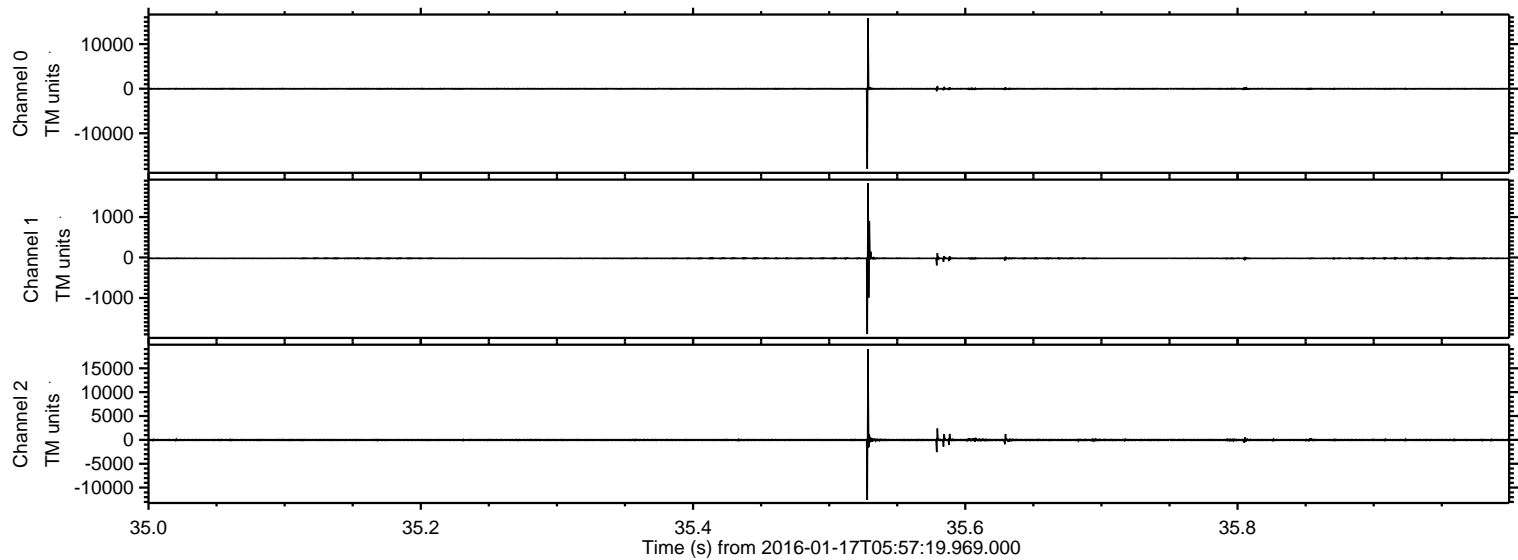

ELMAVAN 3D WAVEFORMS (Measured data sampled at 50 kHz) 51000 packets of 144 samples from 2016-01-17T05:57:19.969.000. Part 143/147

Processed Thu Mar 31 06:13:39 2016 by ELM ver.2012-10-06 from 001__elm20160117_055718__dat00.bin

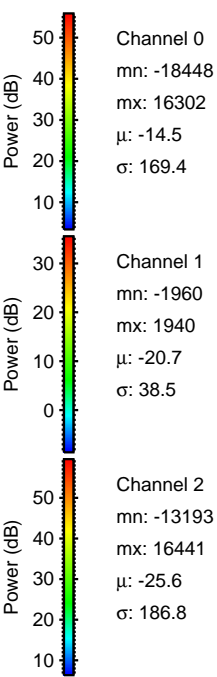
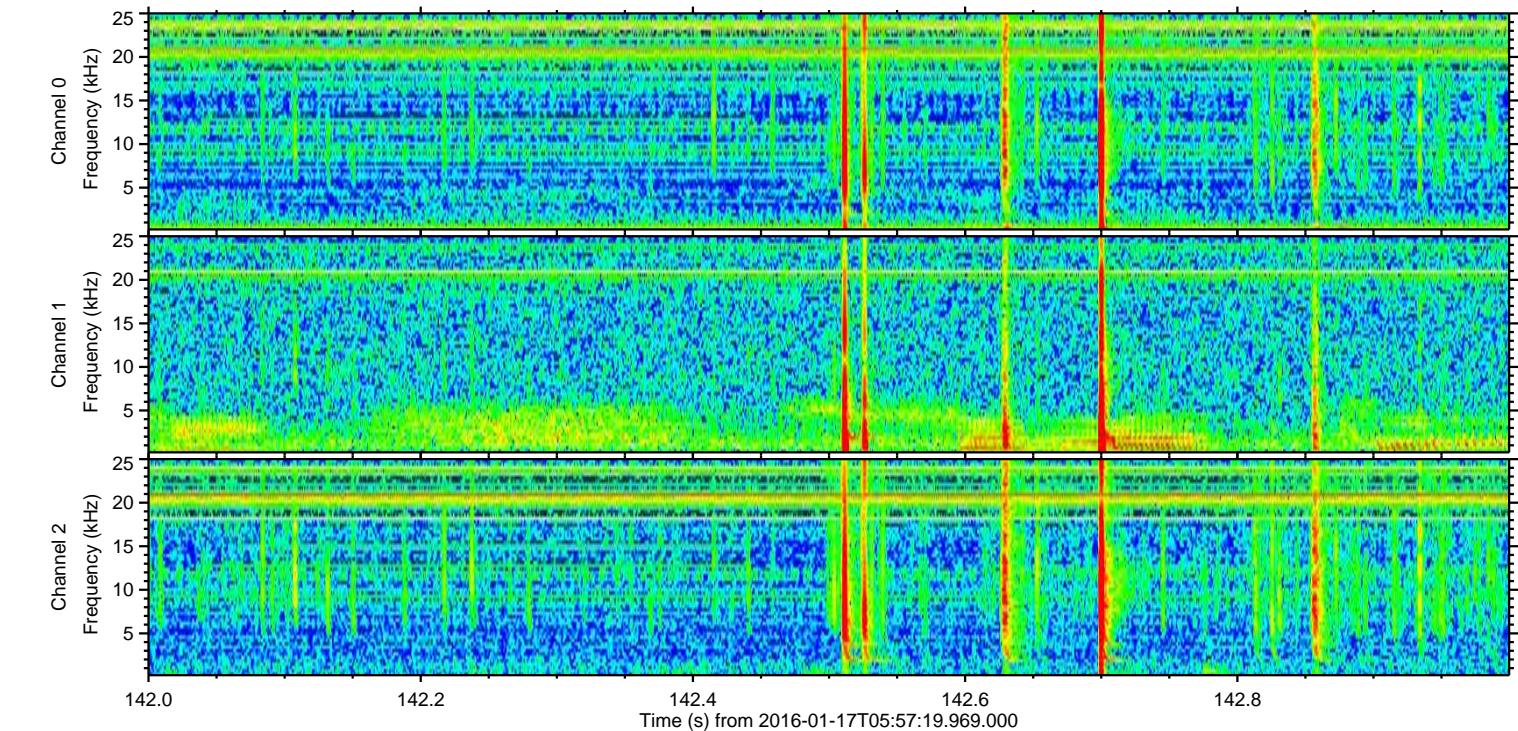
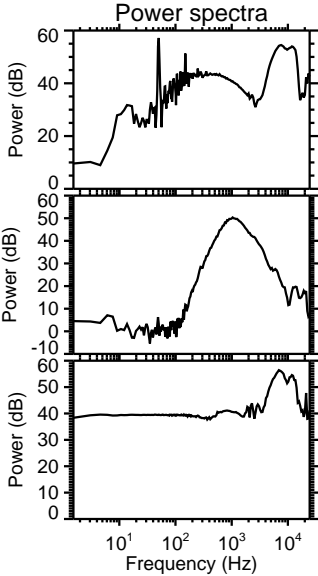
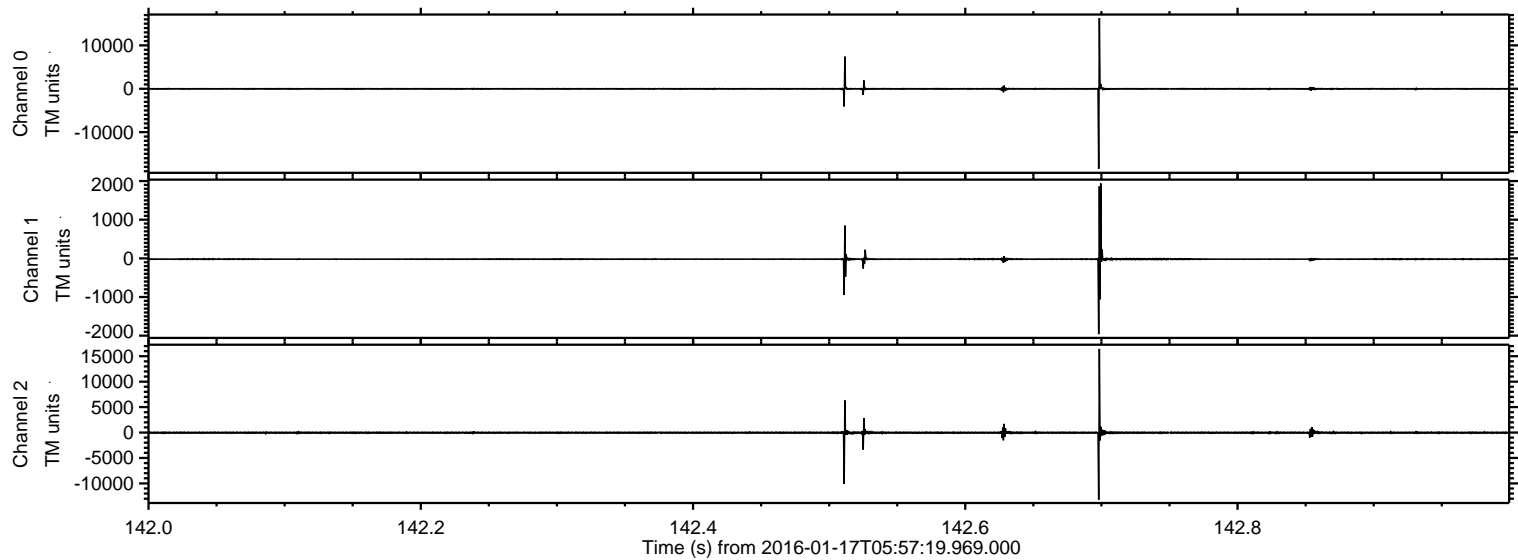

Processed Thu Mar 31 06:13:40 2016 by ELM ver.2012-10-06 from 001__elm20160117_055718__dat00.bin

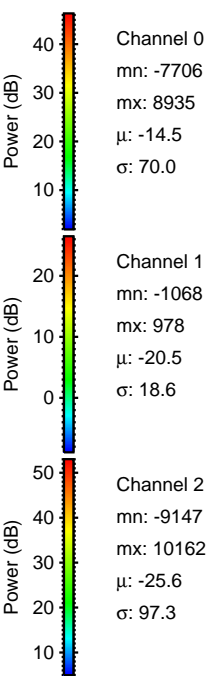
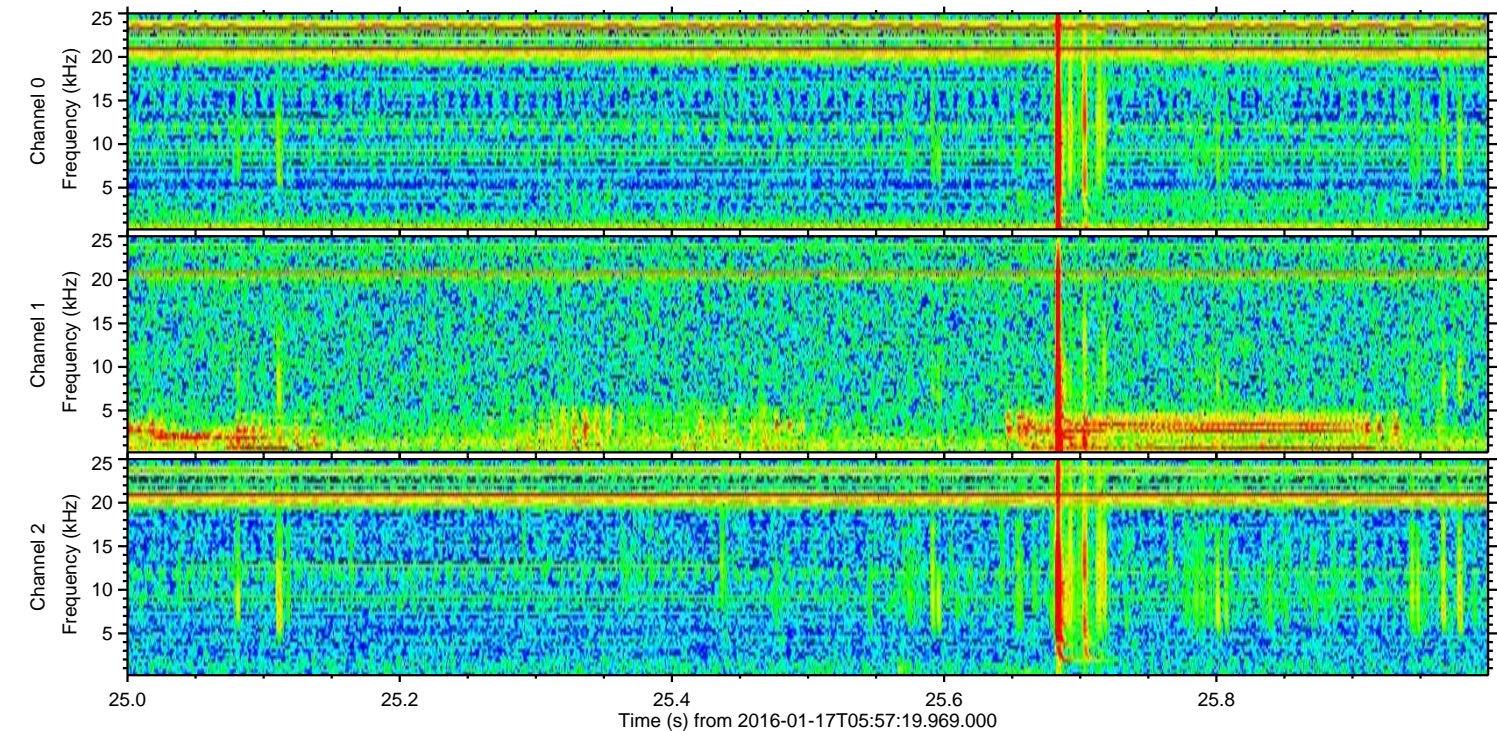
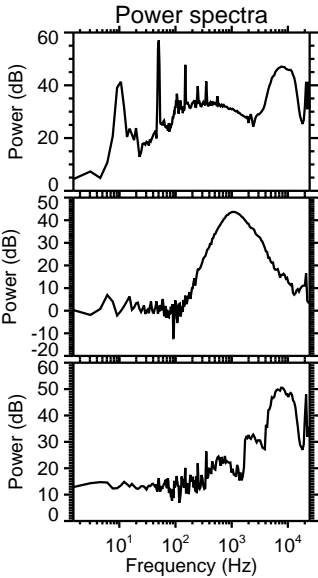
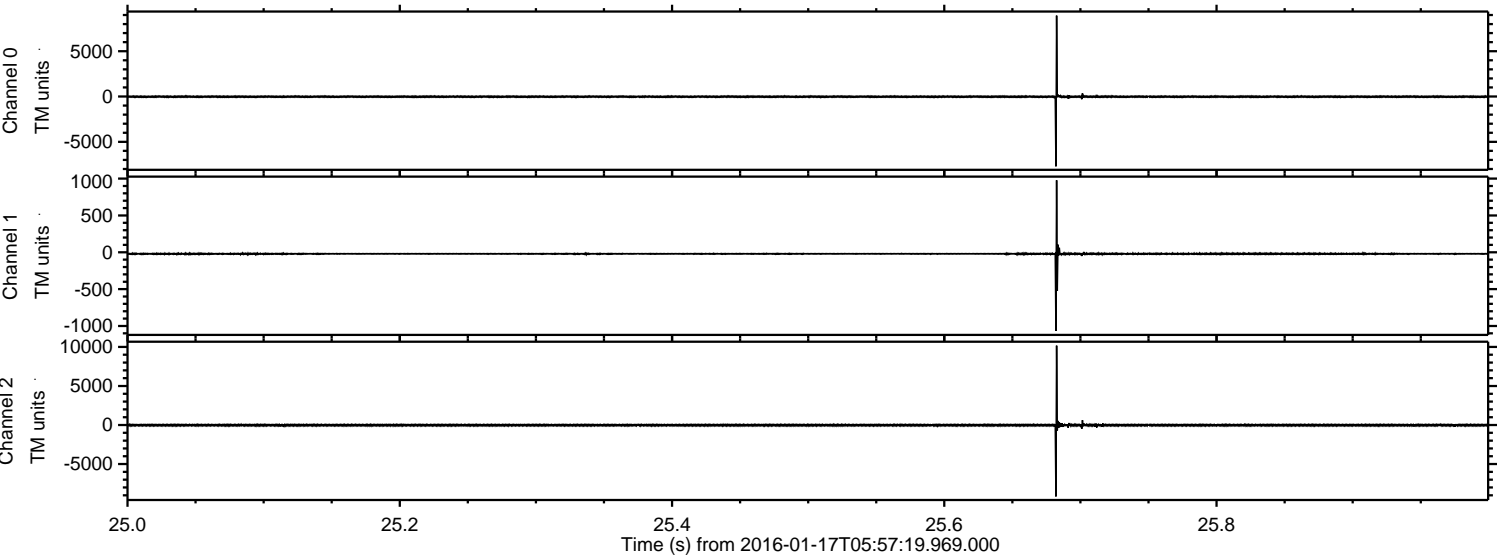

Processed Thu Mar 31 06:13:41 2016 by ELM ver.2012-10-06 from 001__elm20160117_055718__dat00.bin

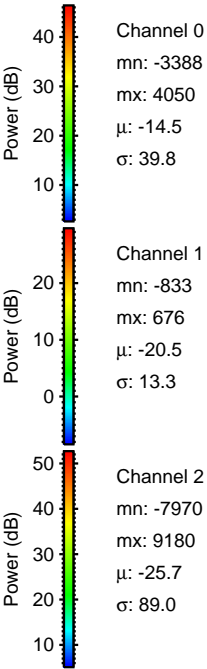
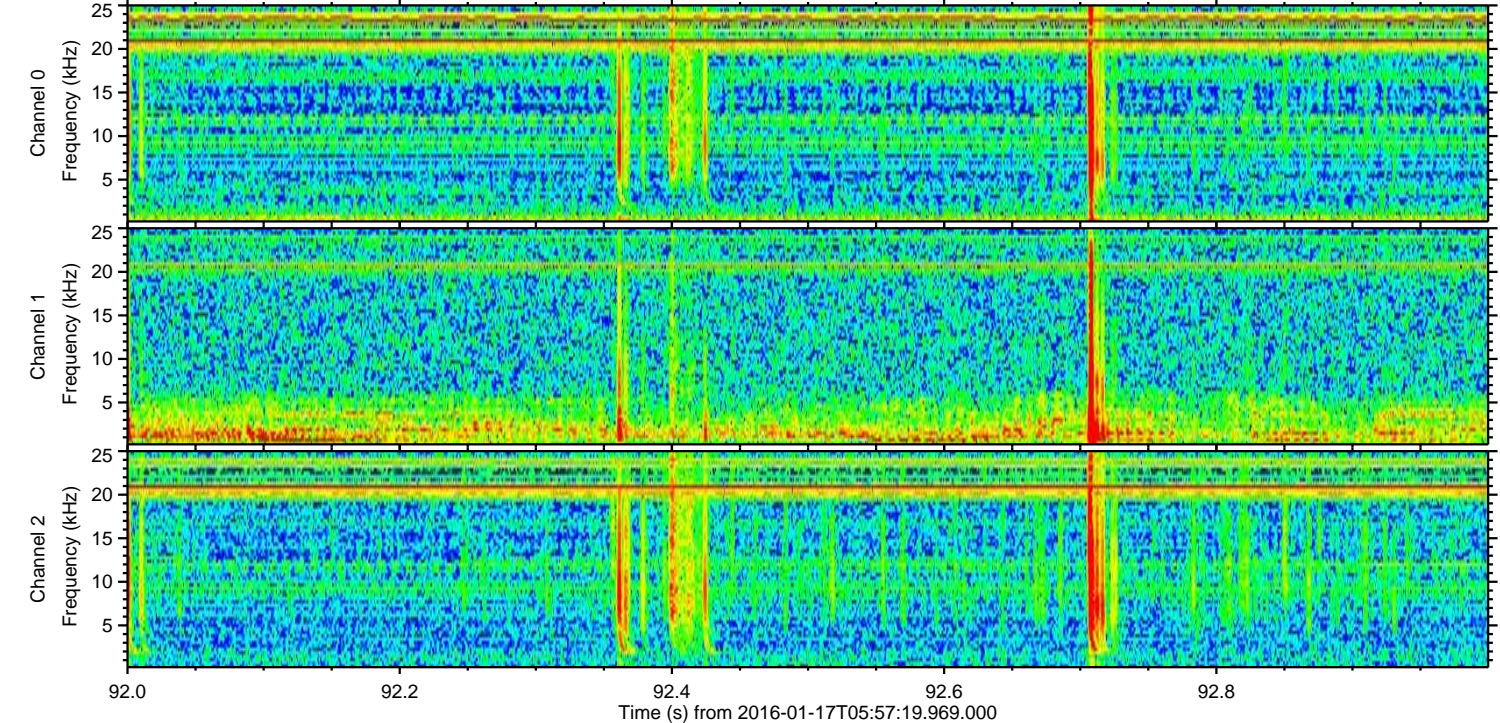
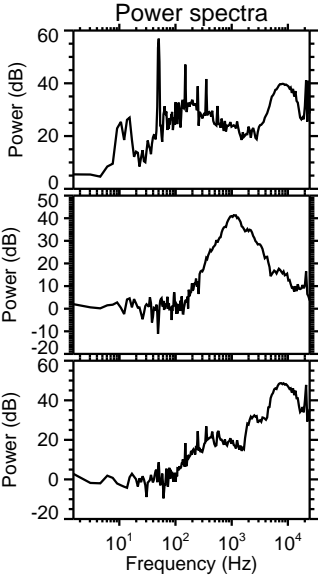
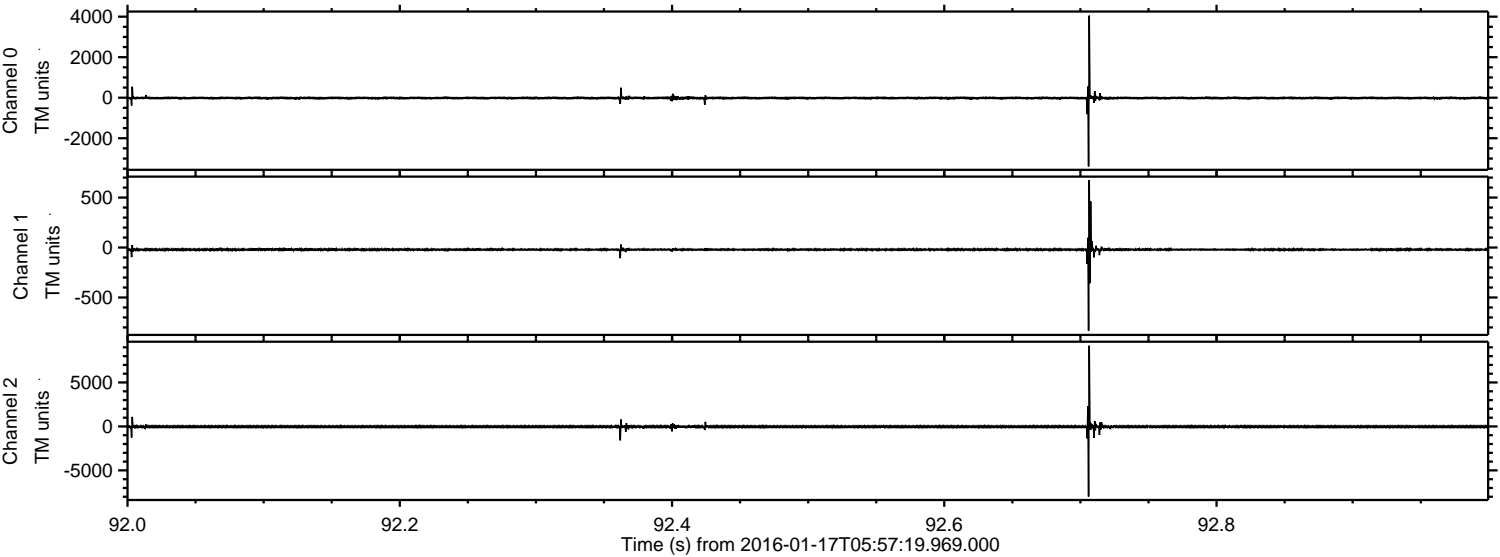

ELMAVAN 3D WAVEFORMS (Measured data sampled at 50 kHz) 51000 packets of 144 samples from 2016-01-17T05:57:19.969.000. Part 16/147

Processed Thu Mar 31 06:13:42 2016 by ELM ver.2012-10-06 from 001__elm20160117_055718__dat00.bin

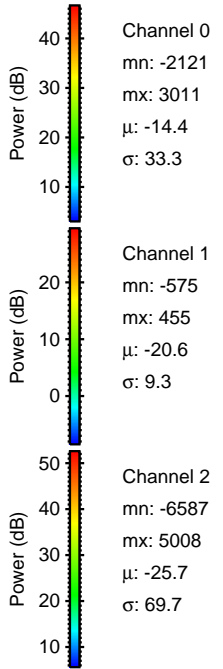
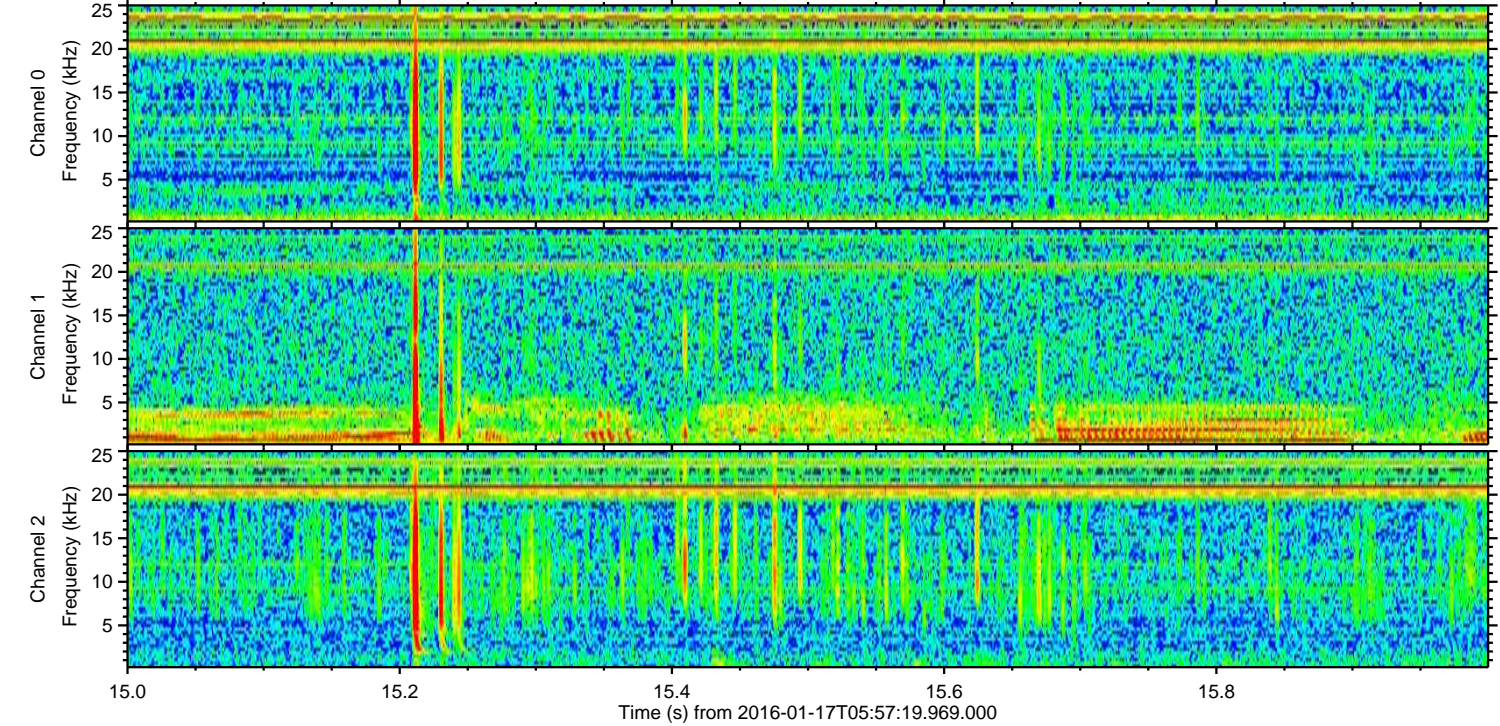
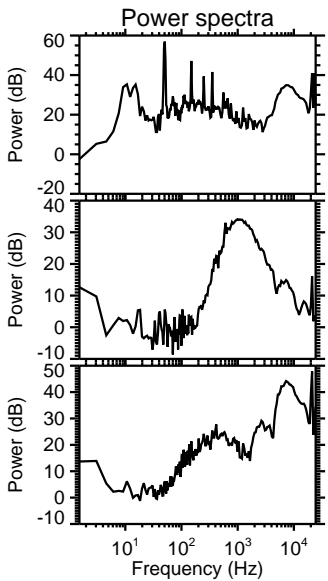
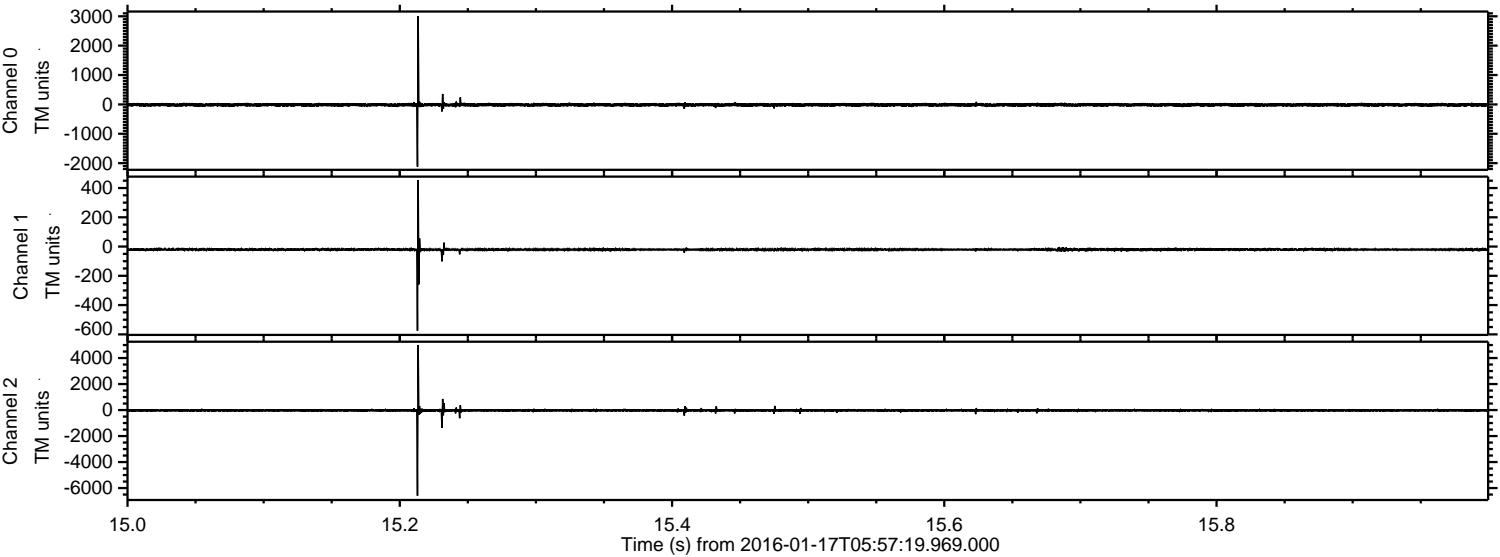

Processed Thu Mar 31 06:13:43 2016 by ELM ver.2012-10-06 from 001__elm20160117_055718__dat00.bin

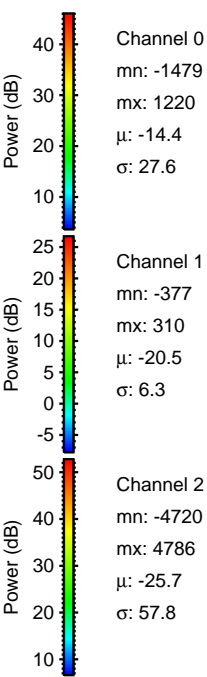
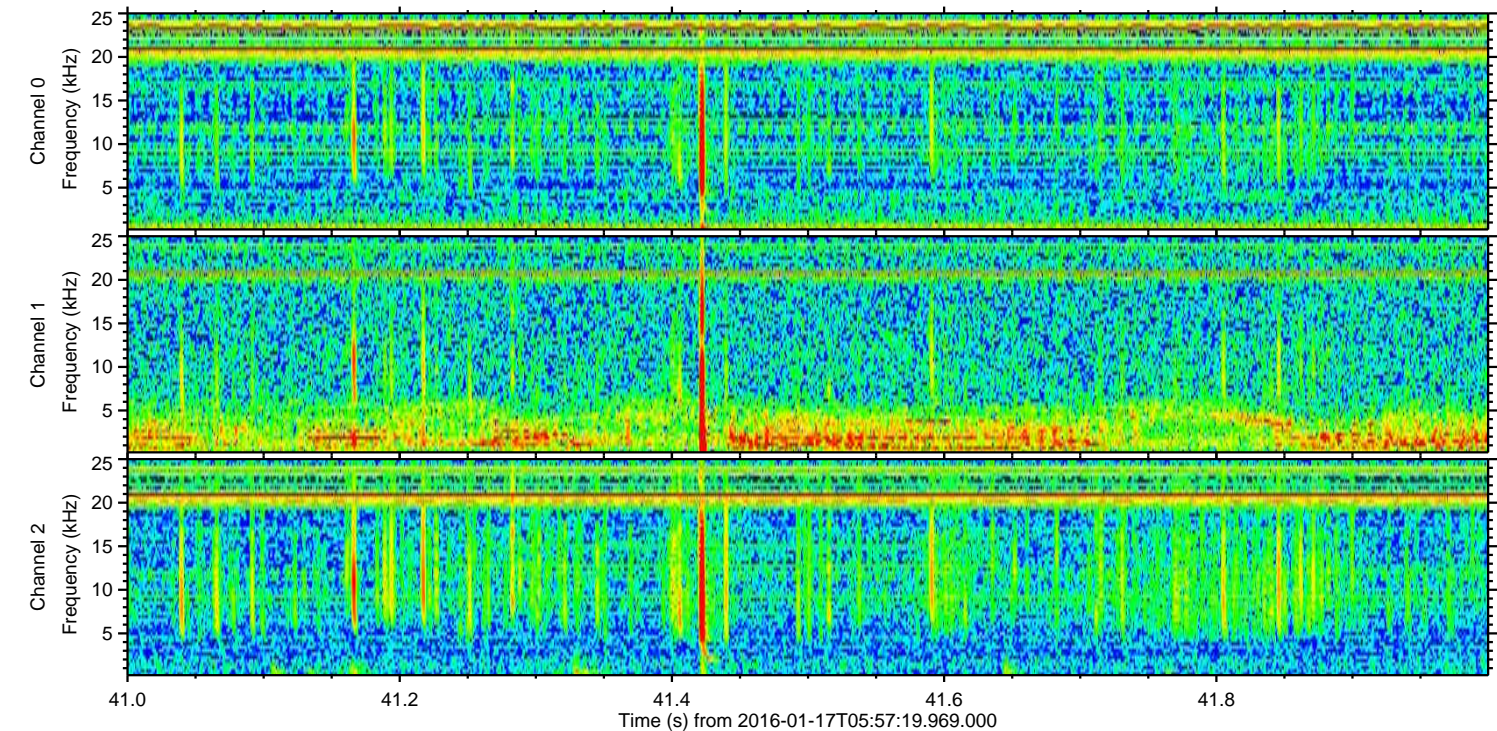
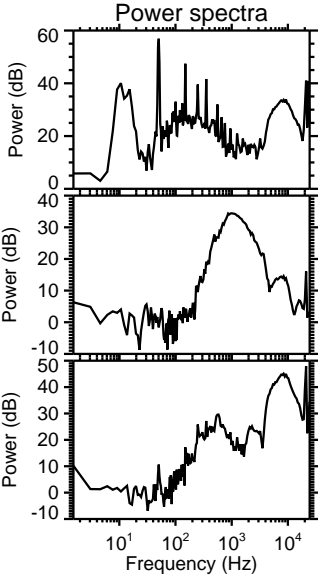
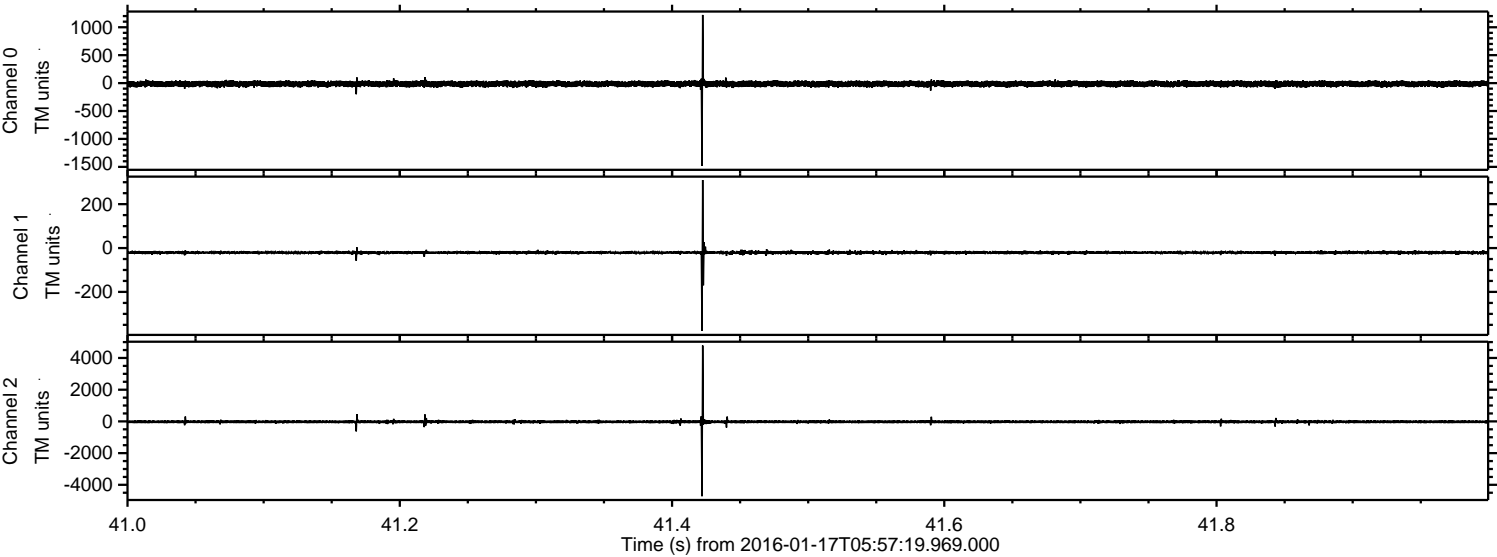

Processed Thu Mar 31 06:13:44 2016 by ELM ver.2012-10-06 from 001__elm20160117_055718__dat00.bin

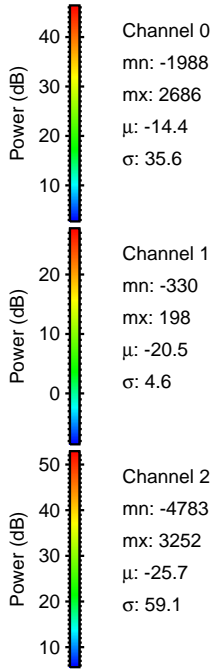
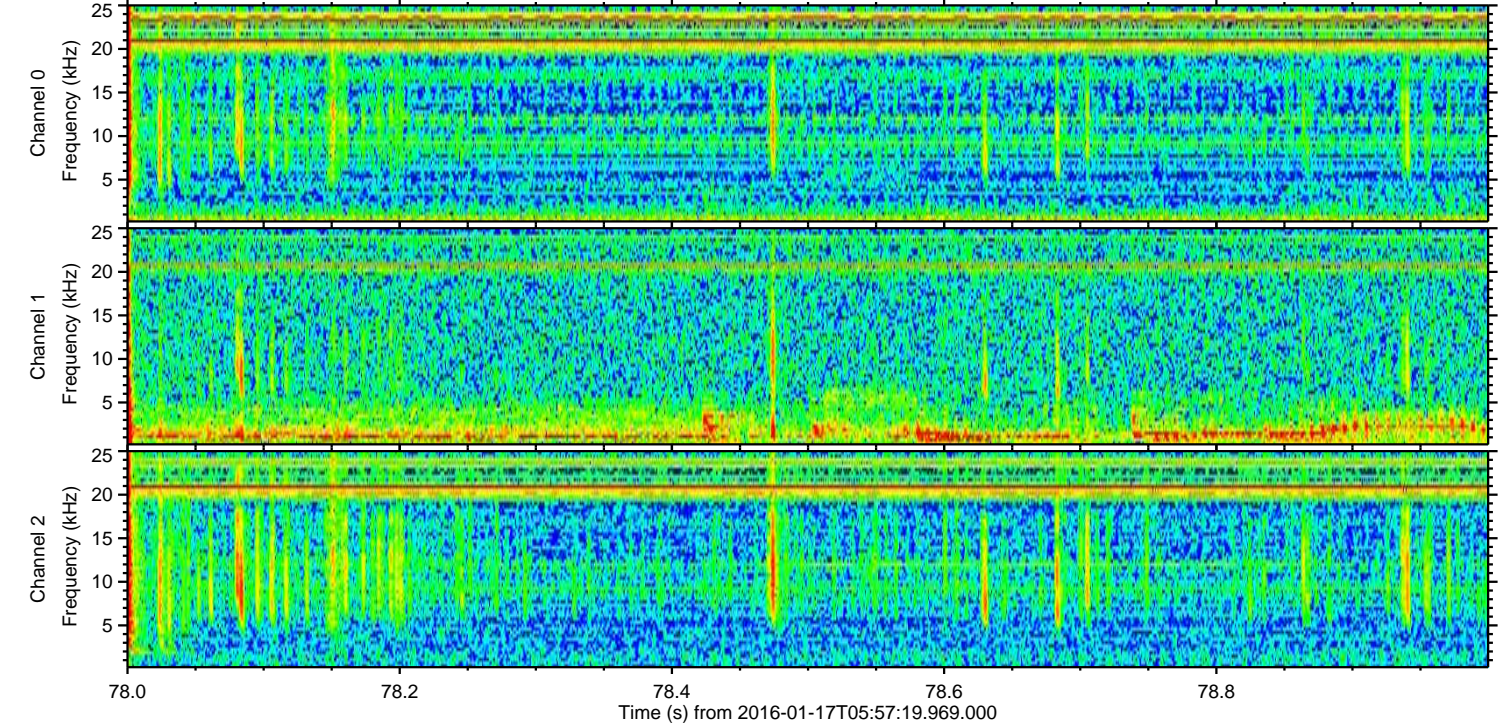
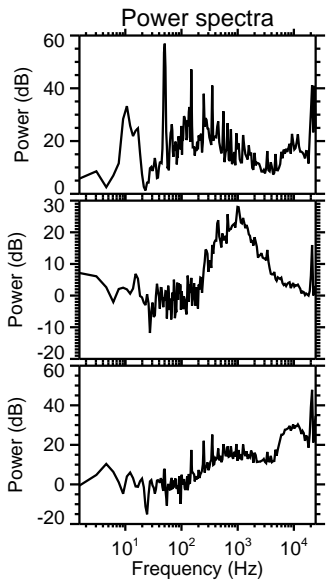
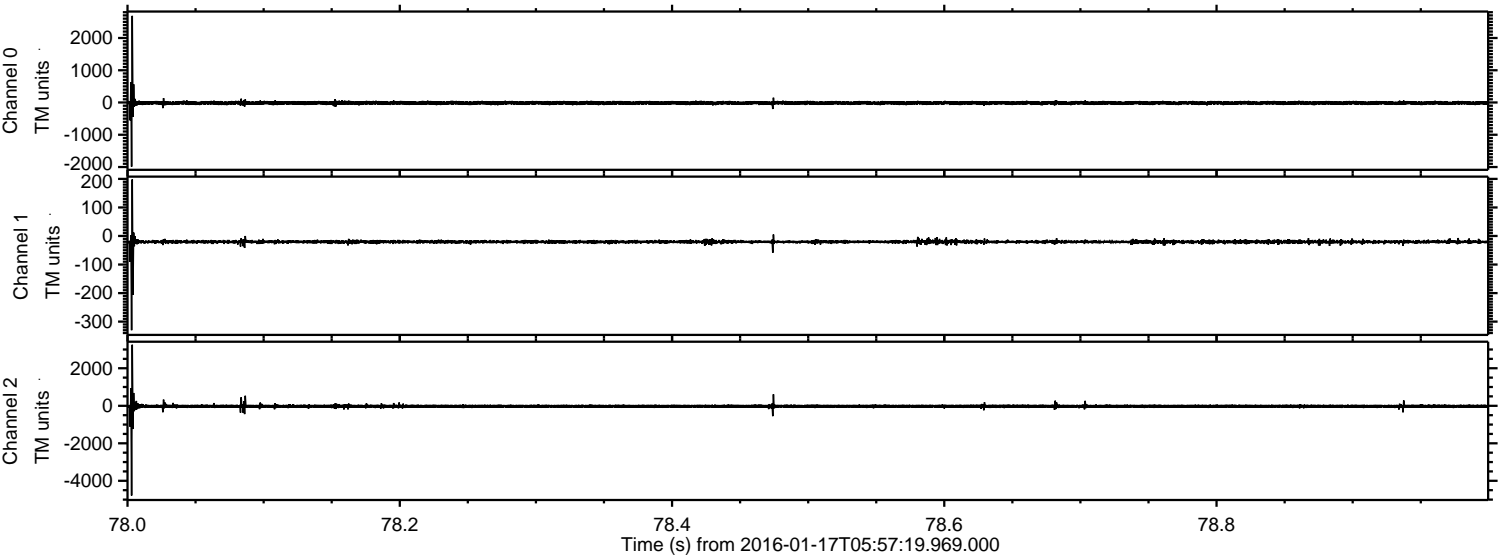

Channel 0
mn: -1988
mx: 2686
 μ : -14.4
 σ : 35.6

Channel 1
mn: -330
mx: 198
 μ : -20.5
 σ : 4.6

Channel 2
mn: -4783
mx: 3252
 μ : -25.7
 σ : 59.1

Processed Thu Mar 31 06:13:45 2016 by ELM ver.2012-10-06 from 001__elm20160117_055718__dat00.bin

