

ELMAVAN 3D WAVEFORMS (Measured data sampled at 50 kHz) 51000 packets of 144 samples from 2016-01-17T03:12:13.279.999.

Processed Thu Mar 31 04:35:24 2016 by ELM ver.2012-10-06 from 001__elm20160117_031212__dat00.bin

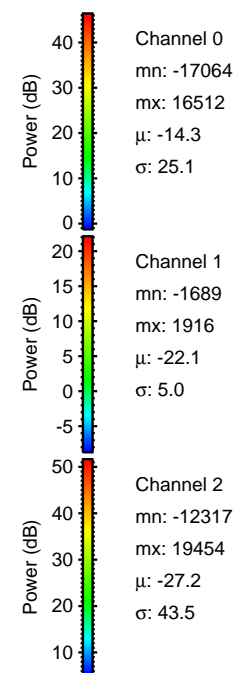
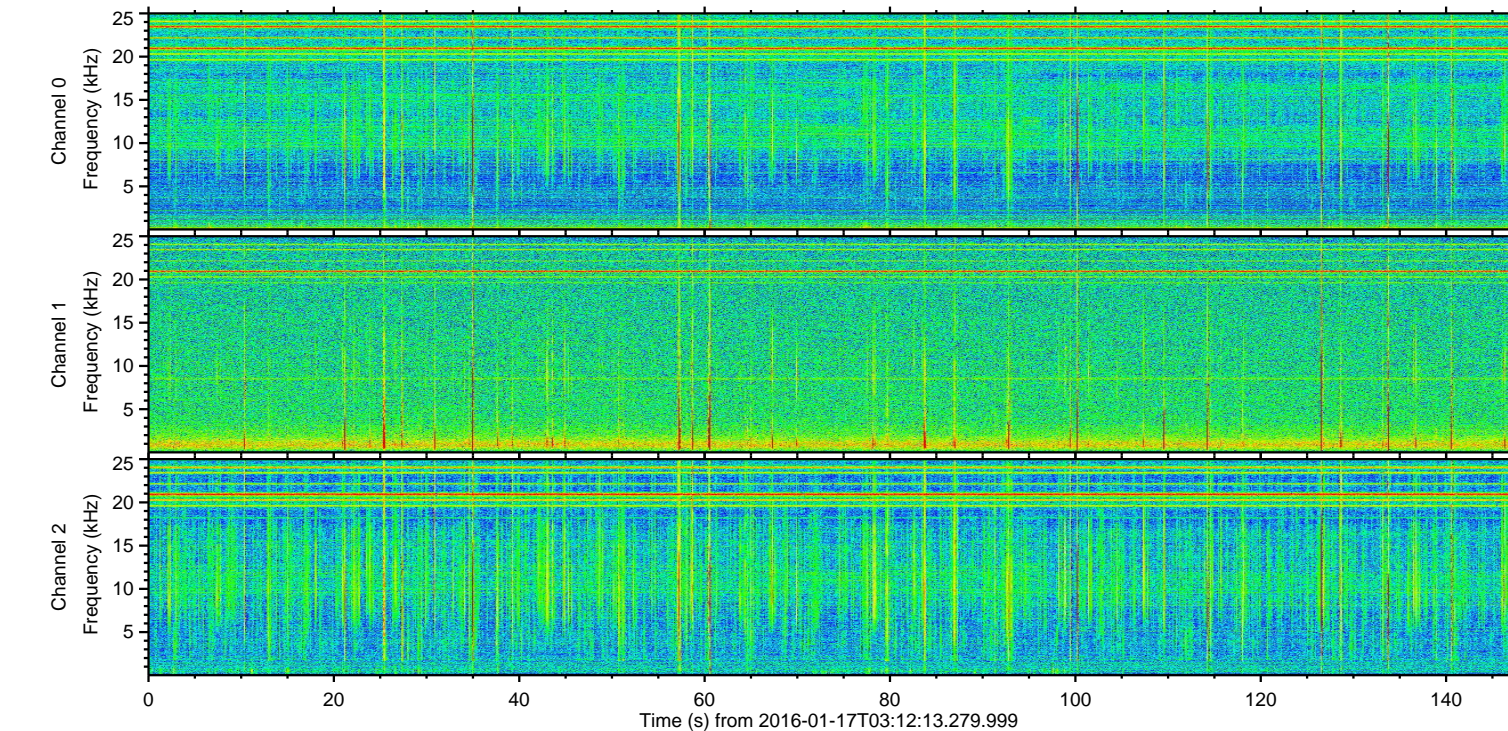
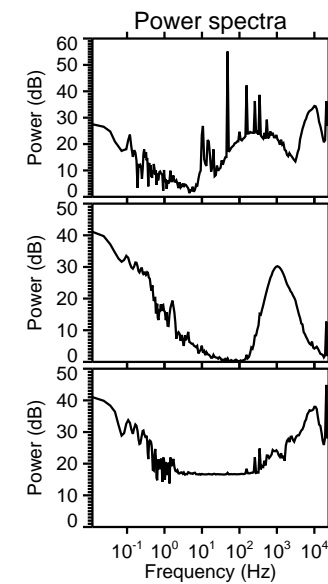
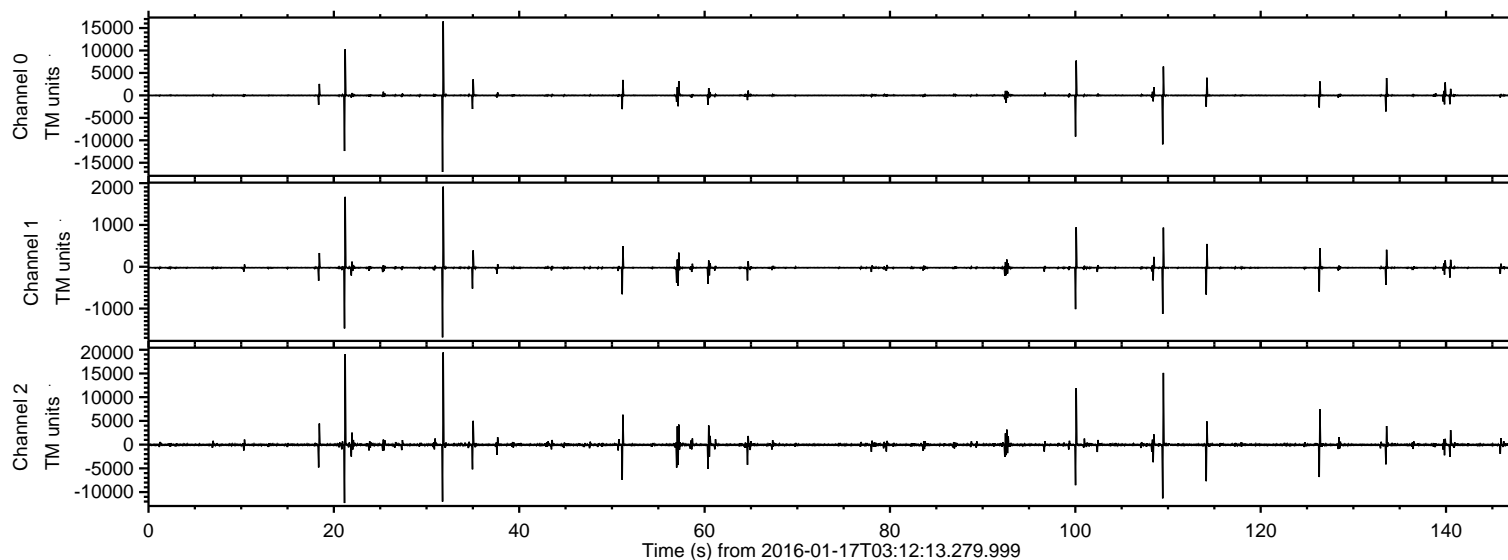

ELMAVAN 3D WAVEFORMS (Measured data sampled at 50 kHz) 51000 packets of 144 samples from 2016-01-17T03:12:13.279.999. Part 32/147

Processed Thu Mar 31 04:35:36 2016 by ELM ver.2012-10-06 from 001__elm20160117_031212__dat00.bin

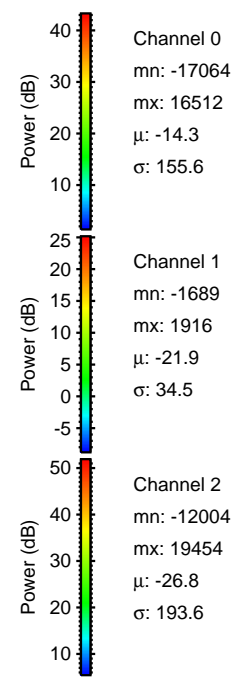
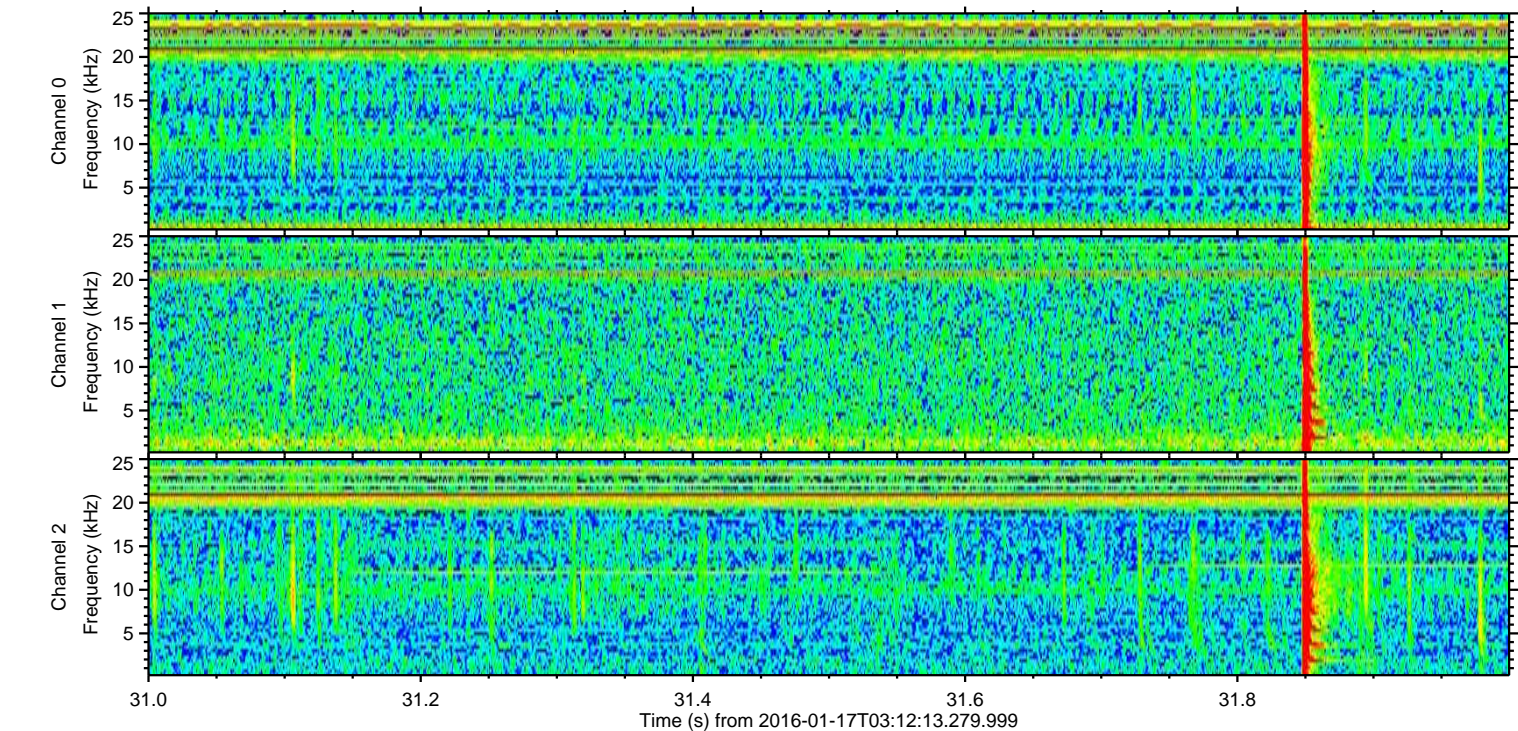
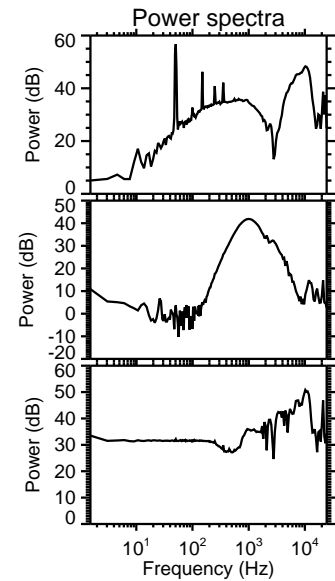
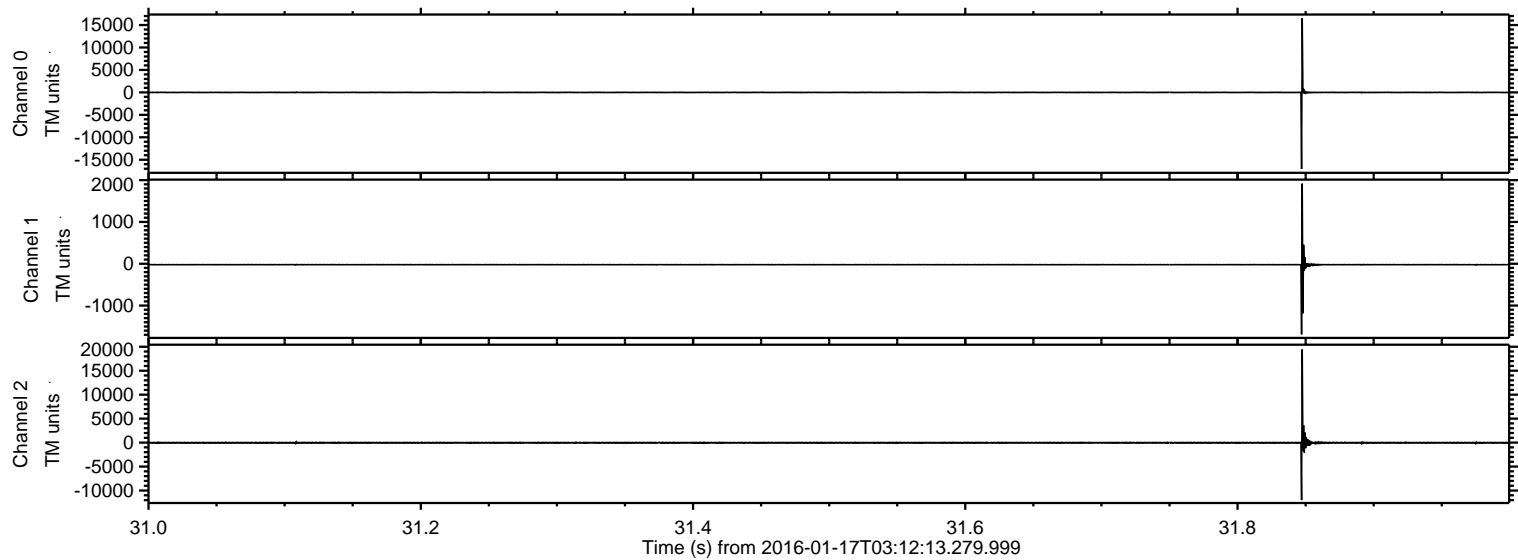

ELMAVAN 3D WAVEFORMS (Measured data sampled at 50 kHz) 51000 packets of 144 samples from 2016-01-17T03:12:13.279.999. Part 22/147

Processed Thu Mar 31 04:35:37 2016 by ELM ver.2012-10-06 from 001__elm20160117_031212__dat00.bin

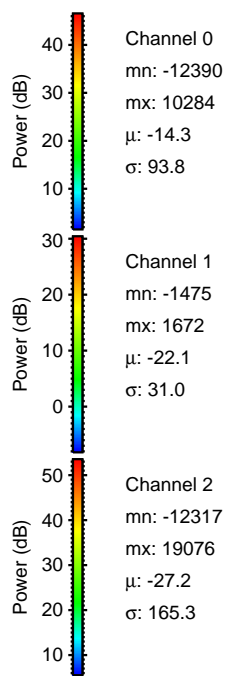
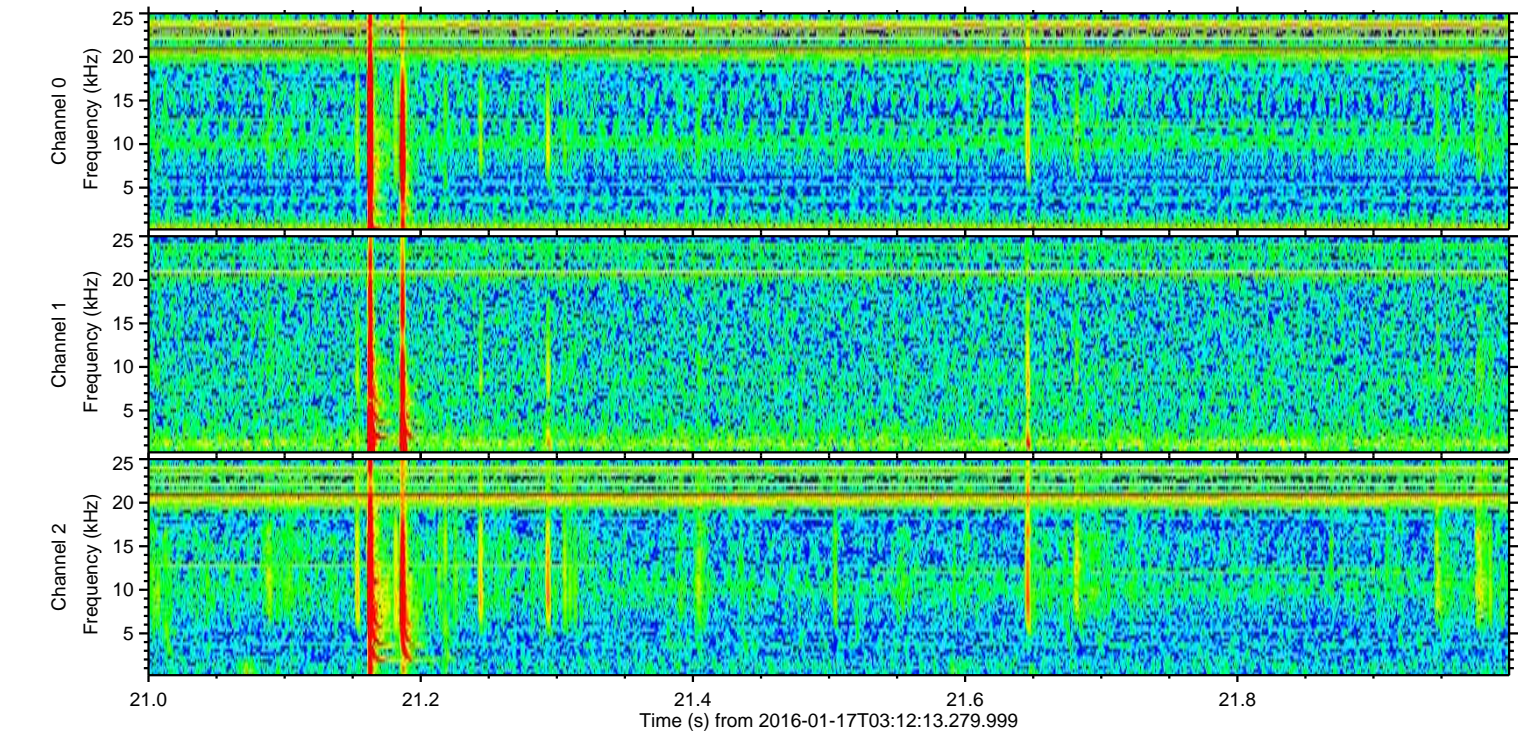
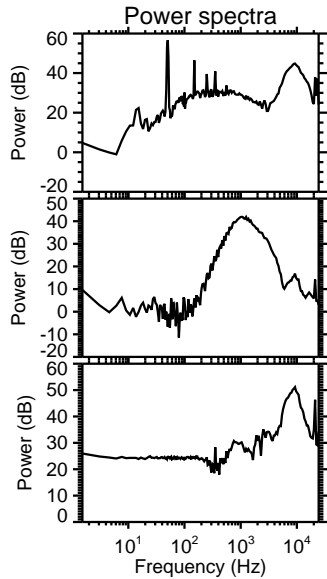
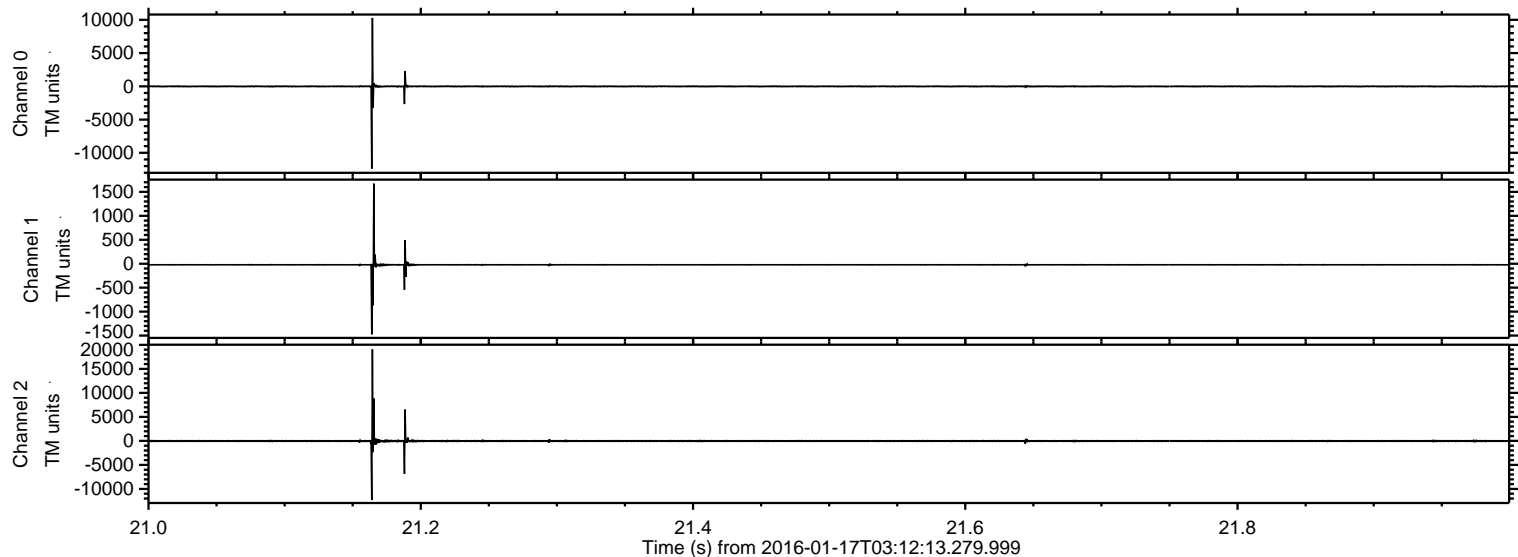

ELMAVAN 3D WAVEFORMS (Measured data sampled at 50 kHz) 51000 packets of 144 samples from 2016-01-17T03:12:13.279.999. Part 110/147

Processed Thu Mar 31 04:35:38 2016 by ELM ver.2012-10-06 from 001__elm20160117_031212__dat00.bin

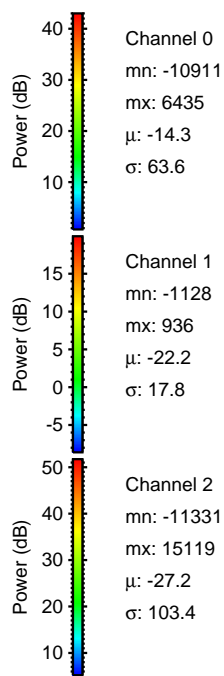
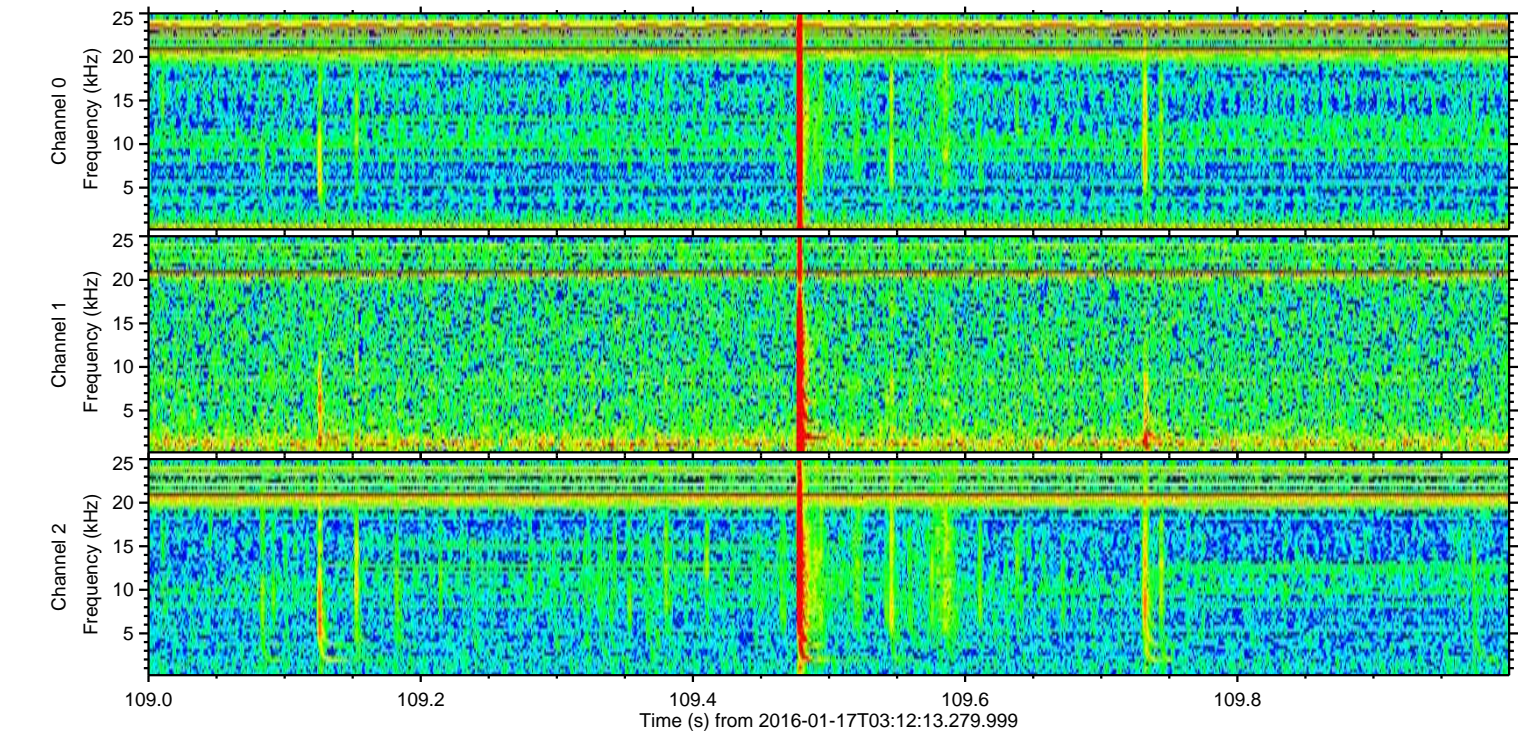
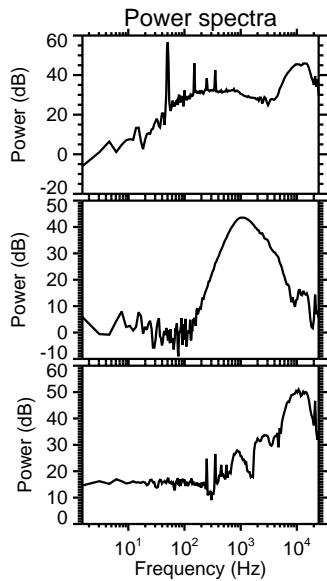
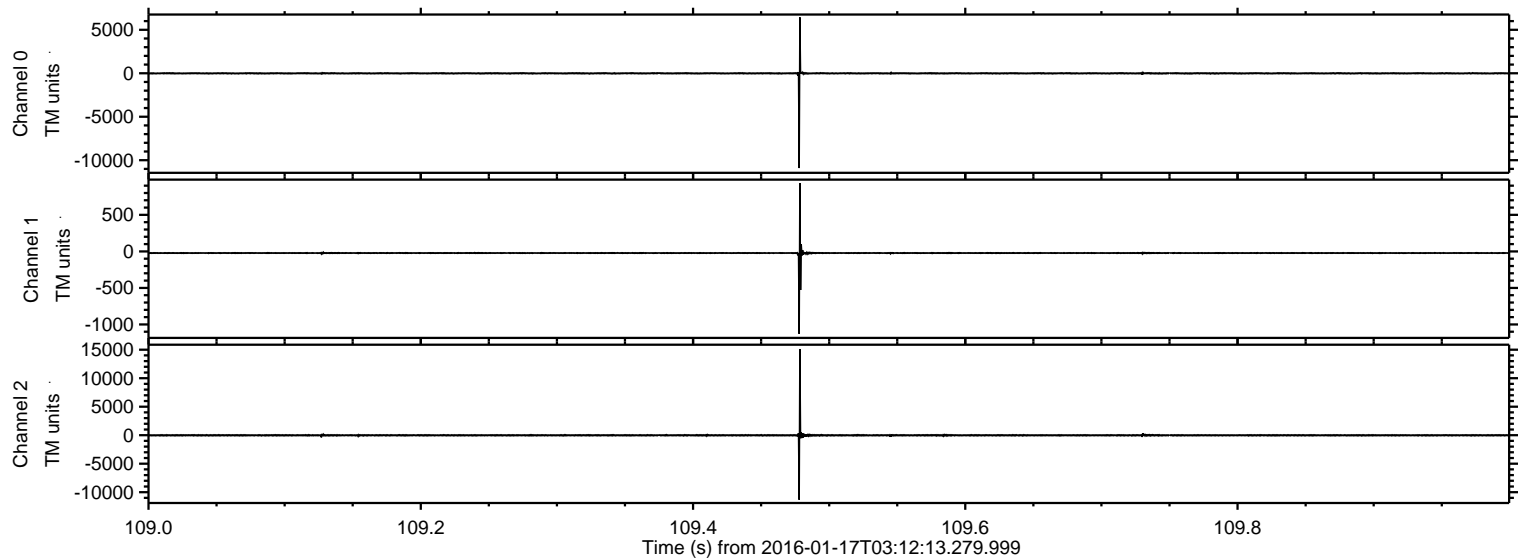

ELMAVAN 3D WAVEFORMS (Measured data sampled at 50 kHz) 51000 packets of 144 samples from 2016-01-17T03:12:13.279.999. Part 101/147

Processed Thu Mar 31 04:35:39 2016 by ELM ver.2012-10-06 from 001__elm20160117_031212__dat00.bin

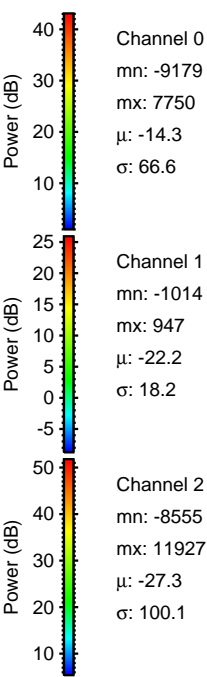
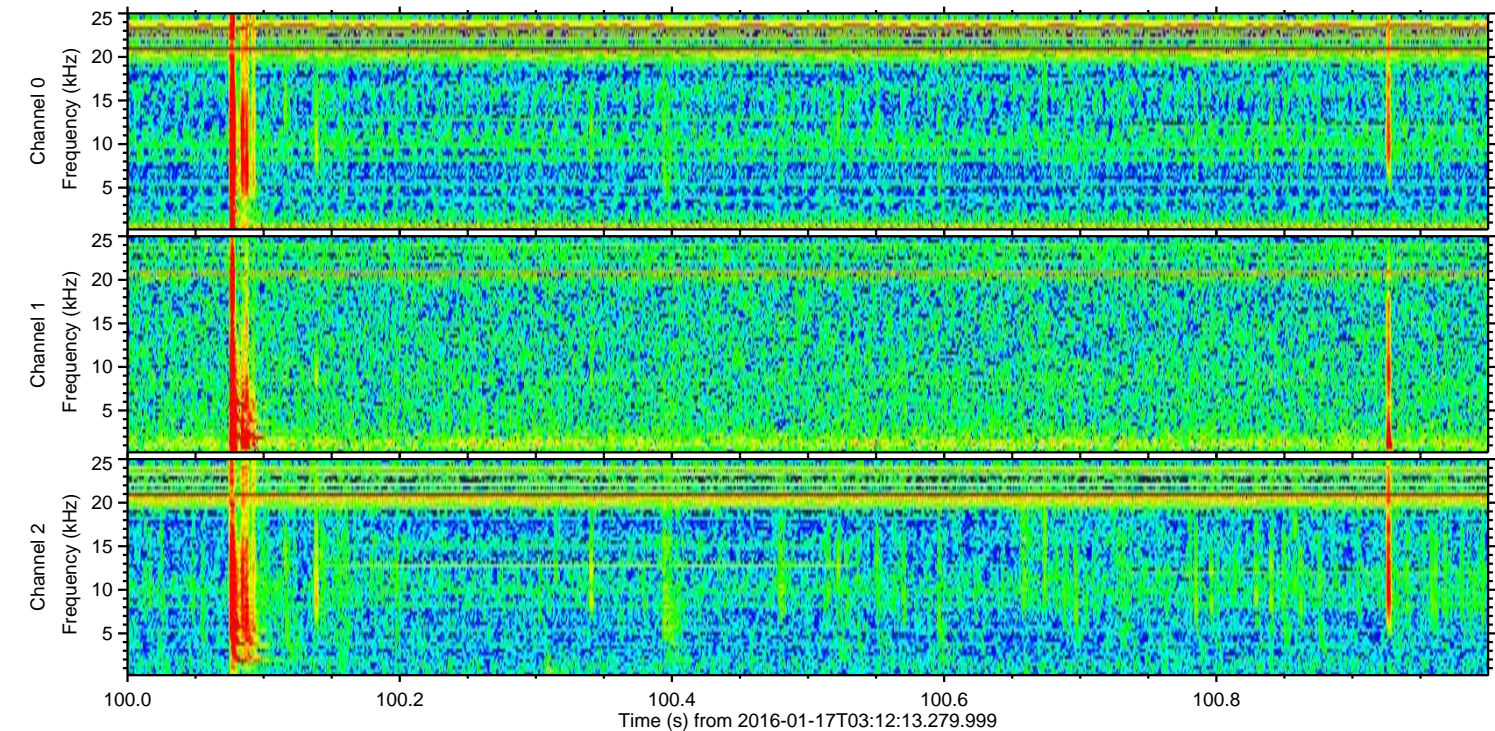
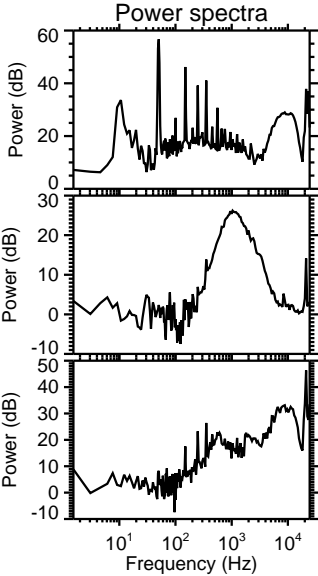
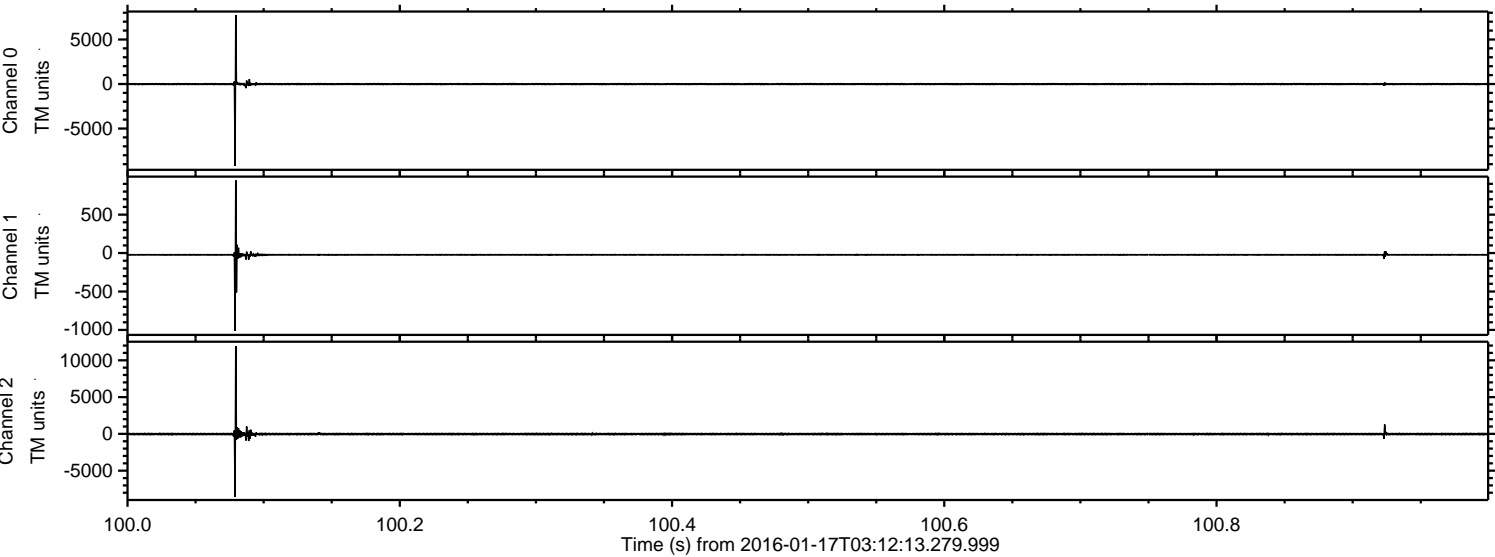

ELMAVAN 3D WAVEFORMS (Measured data sampled at 50 kHz) 51000 packets of 144 samples from 2016-01-17T03:12:13.279.999. Part 115/147

Processed Thu Mar 31 04:35:40 2016 by ELM ver.2012-10-06 from 001__elm20160117_031212__dat00.bin

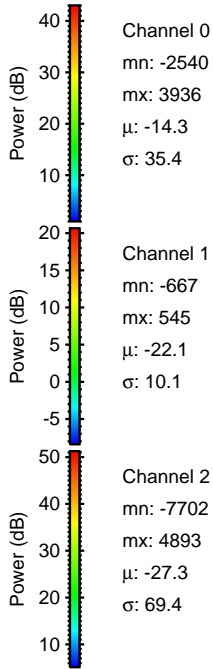
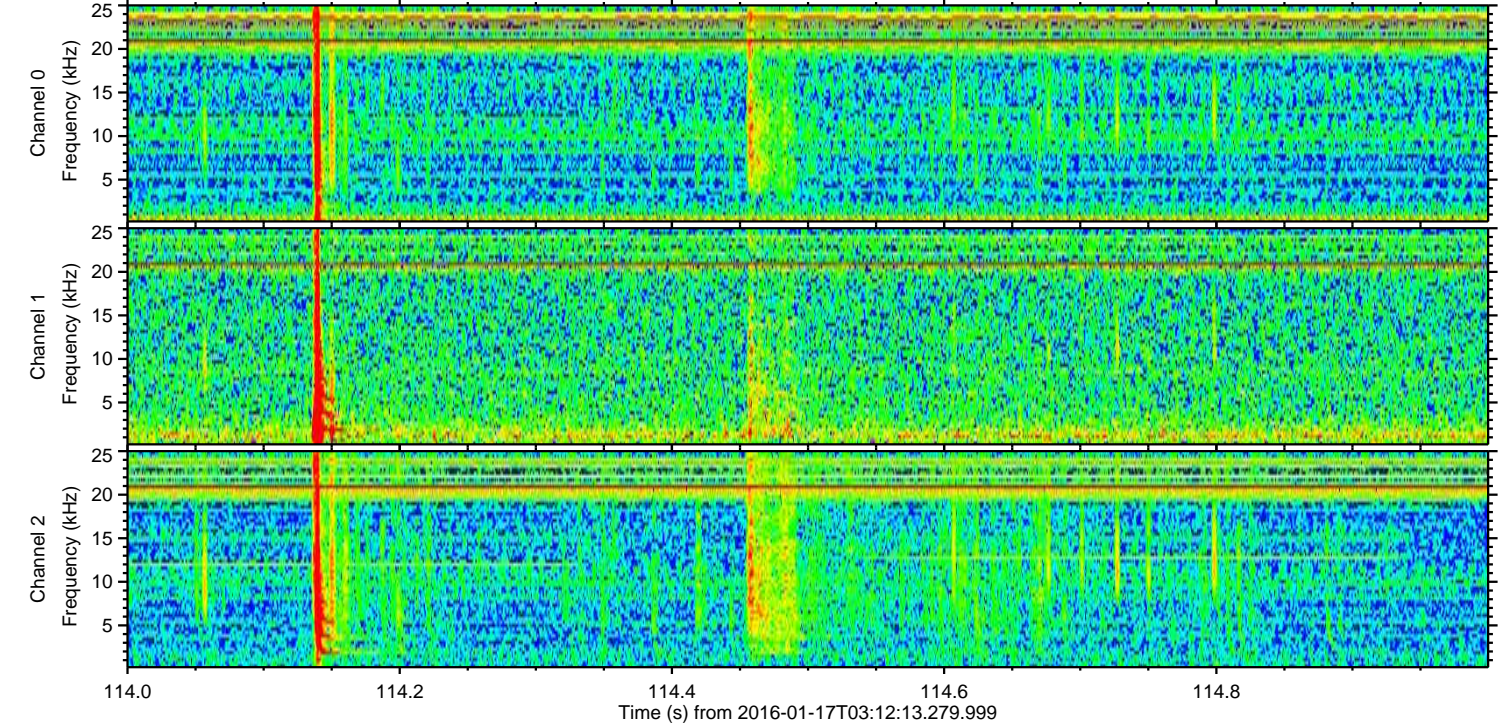
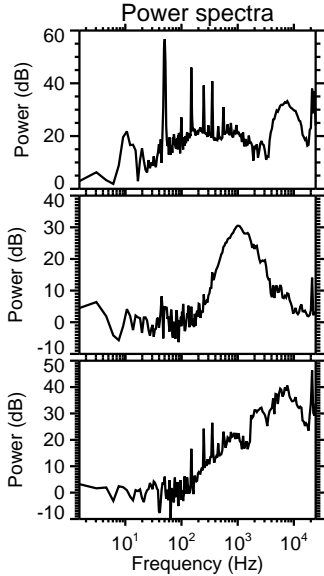
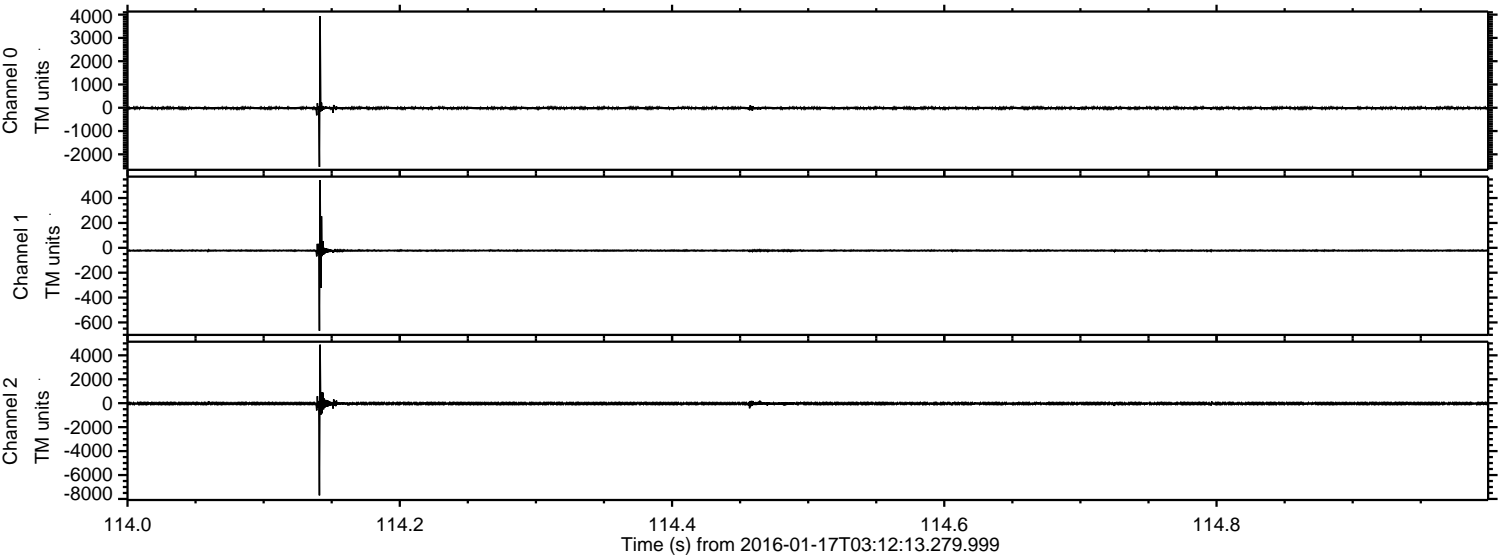

ELMAVAN 3D WAVEFORMS (Measured data sampled at 50 kHz) 51000 packets of 144 samples from 2016-01-17T03:12:13.279.999. Part 127/147

Processed Thu Mar 31 04:35:41 2016 by ELM ver.2012-10-06 from 001__elm20160117_031212__dat00.bin

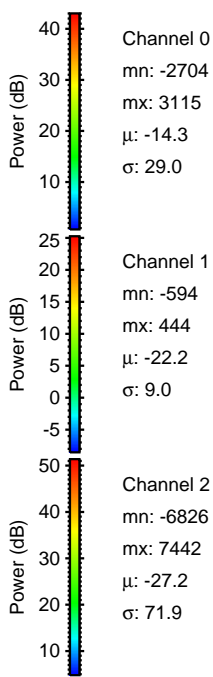
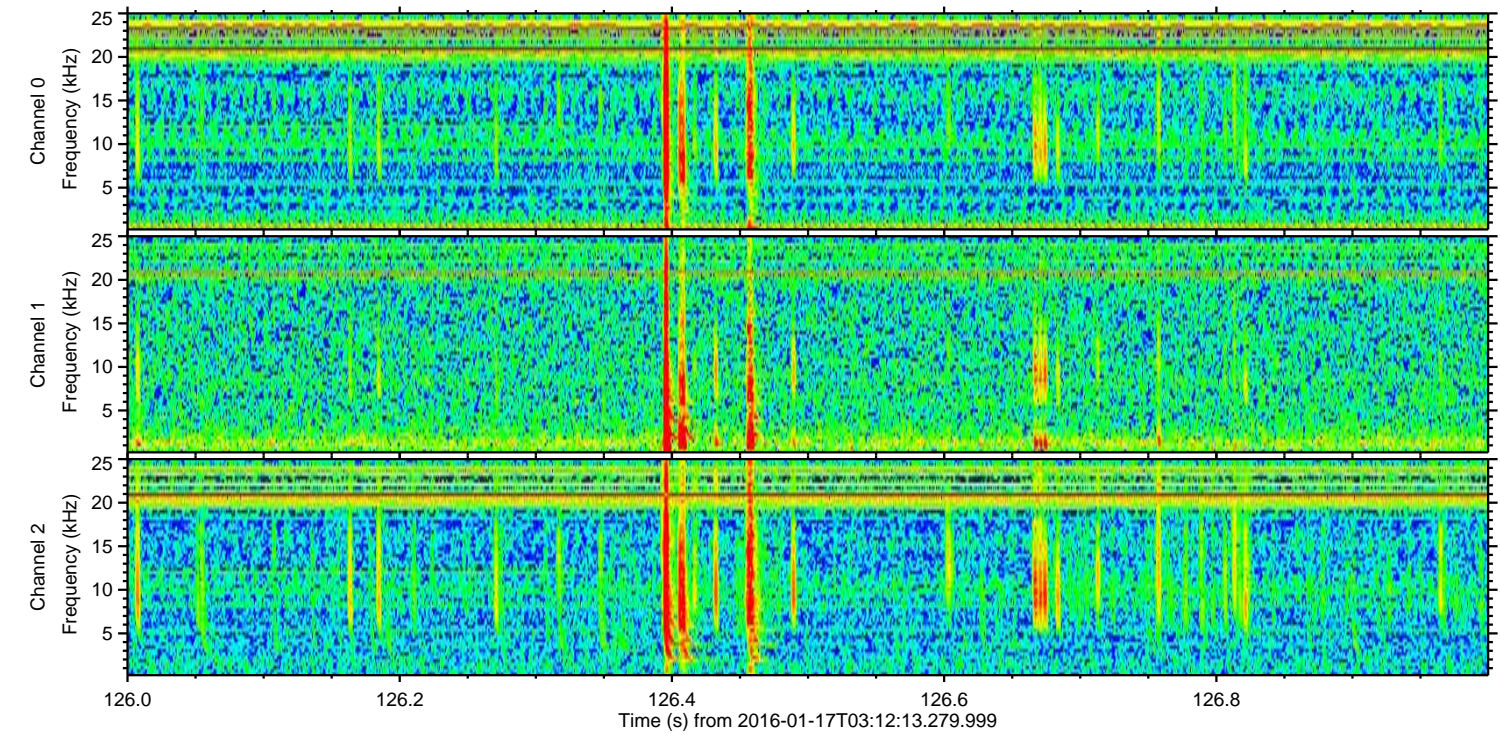
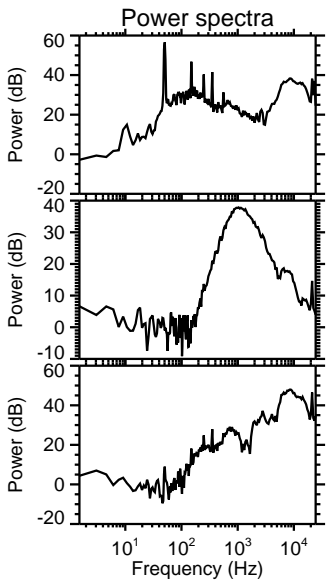
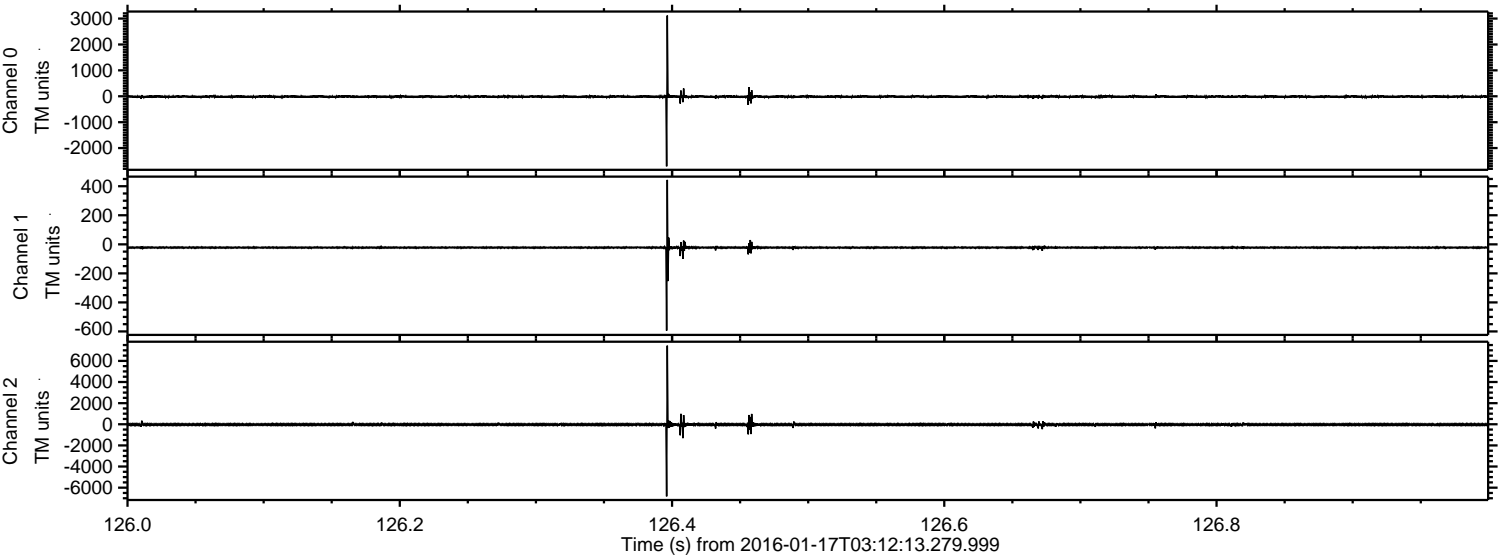

Channel 0
mn: -2704
mx: 3115
 μ : -14.3
 σ : 29.0

Channel 1
mn: -594
mx: 444
 μ : -22.2
 σ : 9.0

Channel 2
mn: -6826
mx: 7442
 μ : -27.2
 σ : 71.9

Processed Thu Mar 31 04:35:42 2016 by ELM ver.2012-10-06 from 001__elm20160117_031212__dat00.bin

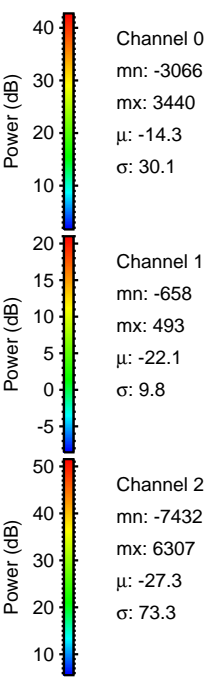
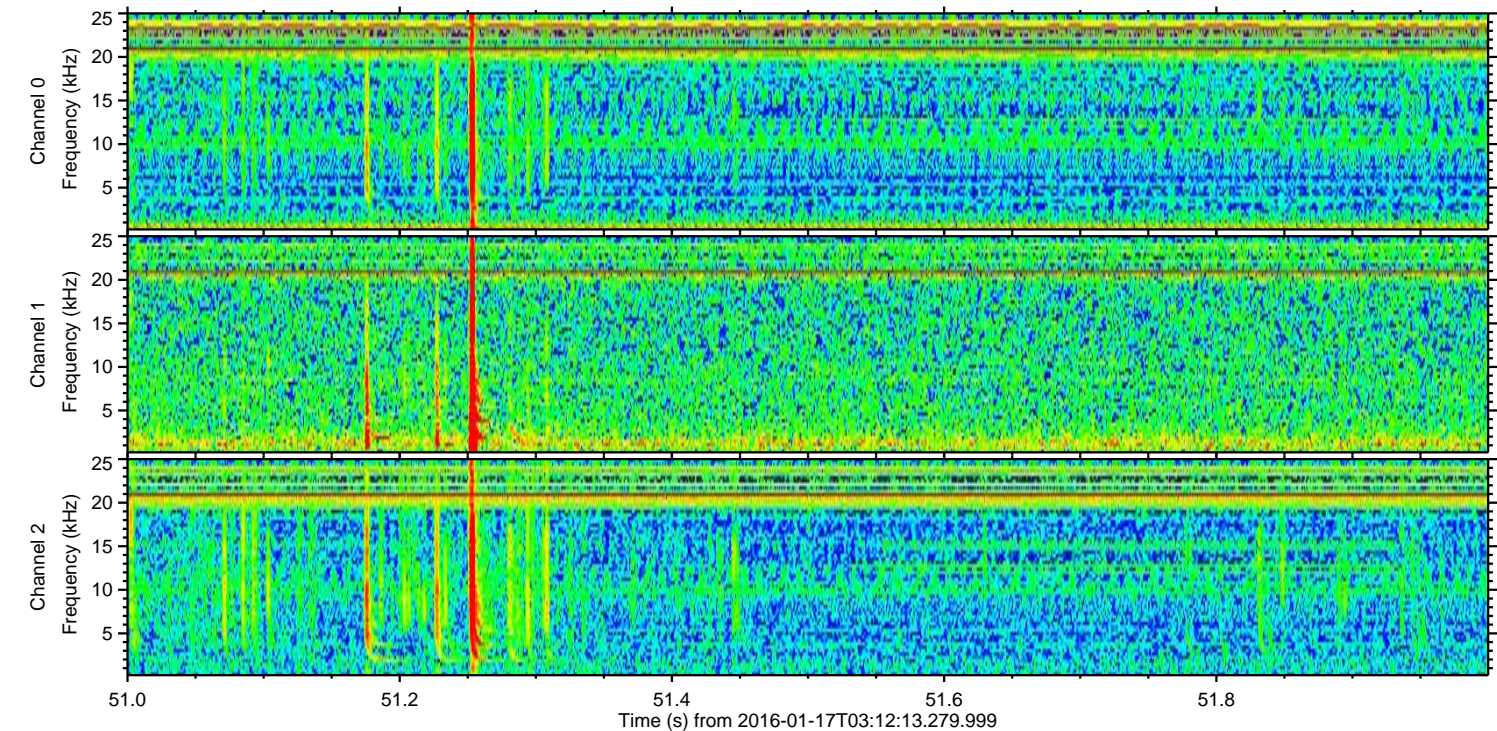
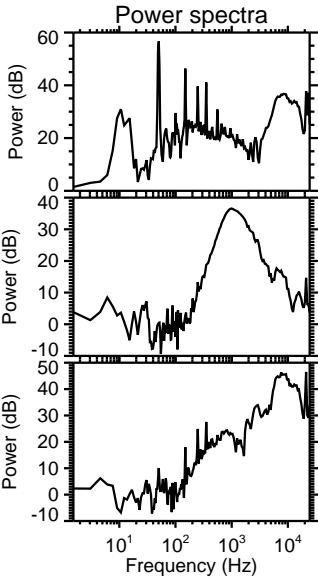
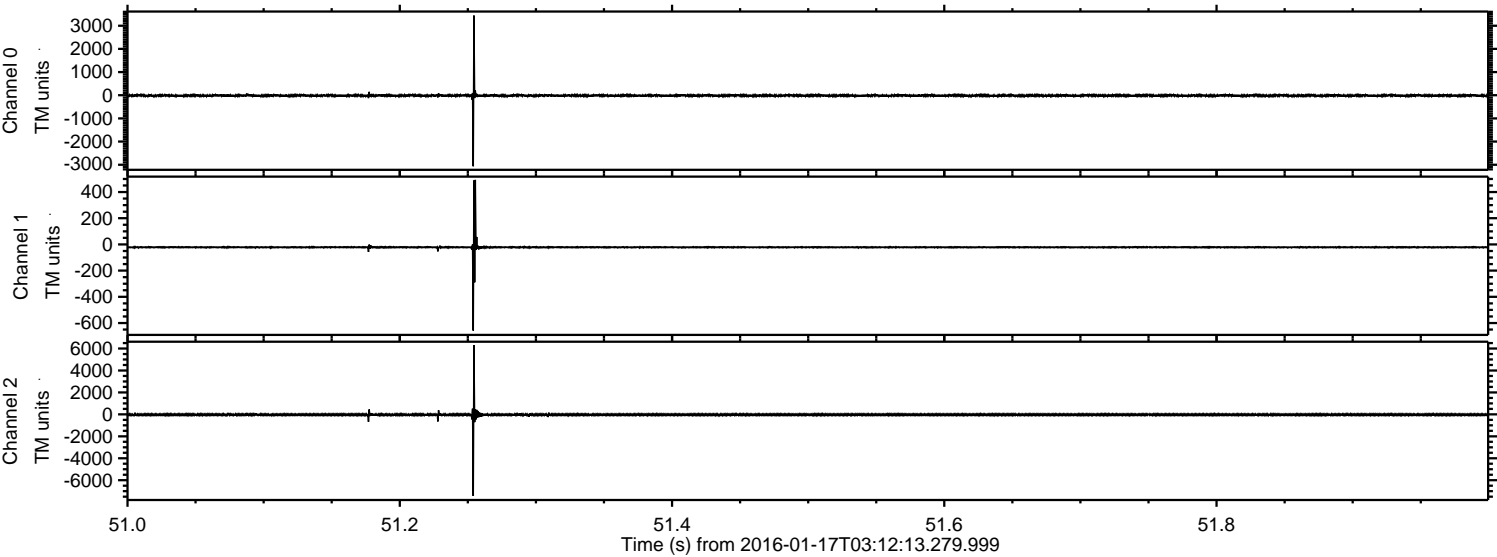

Processed Thu Mar 31 04:35:43 2016 by ELM ver.2012-10-06 from 001__elm20160117_031212__dat00.bin

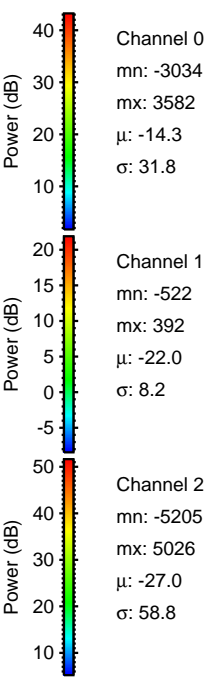
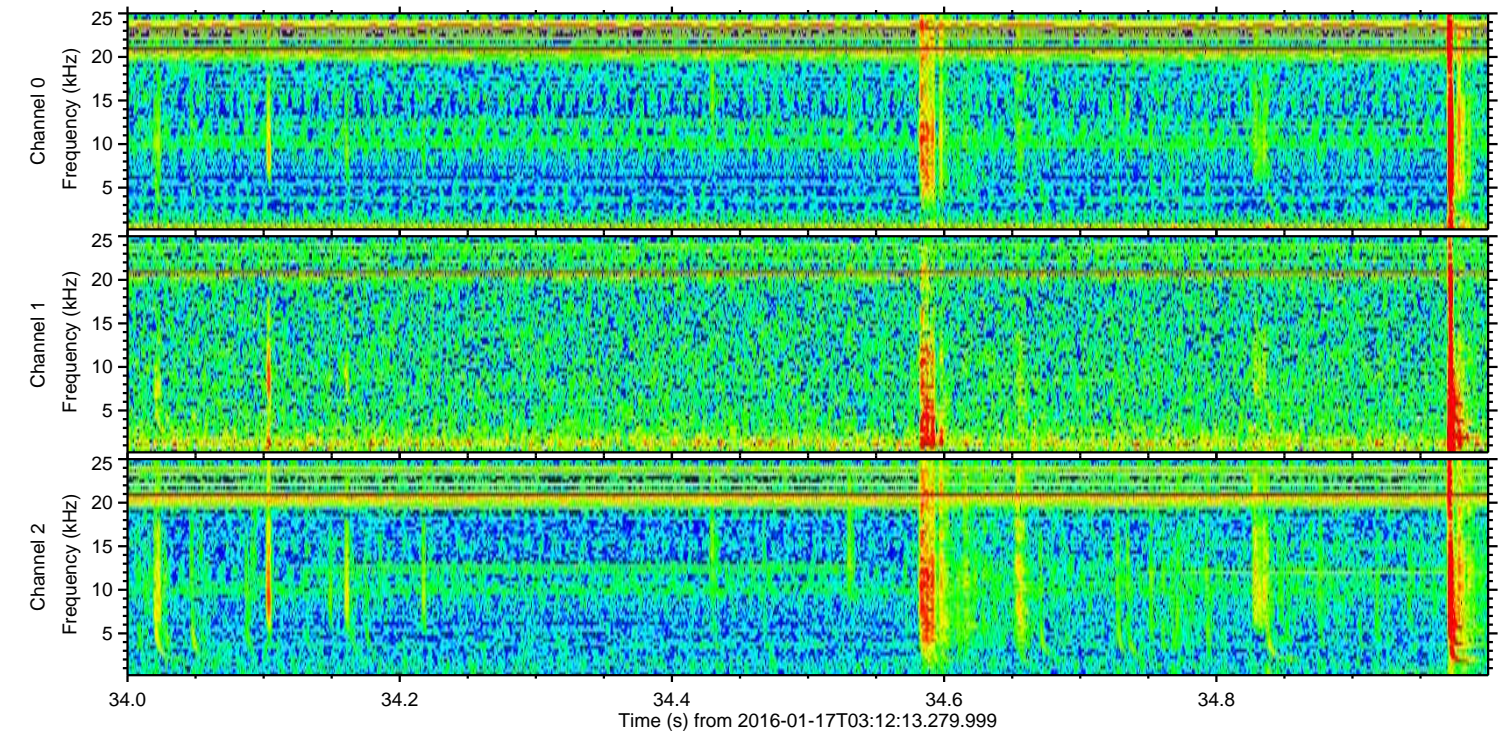
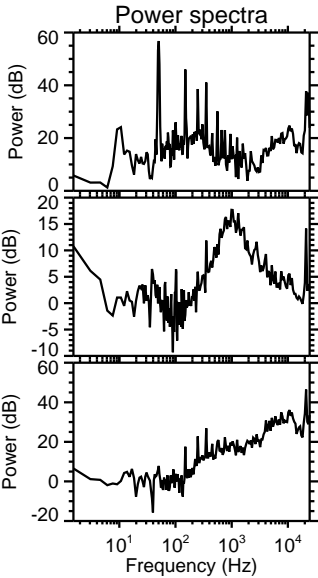
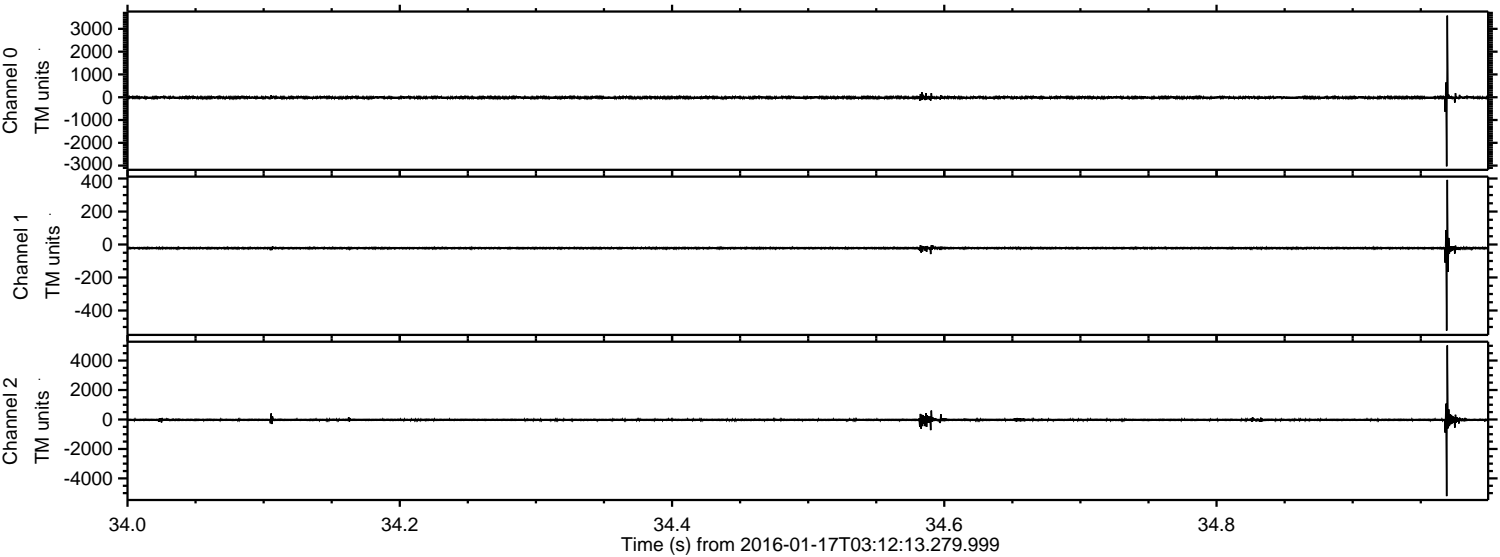

Processed Thu Mar 31 04:35:44 2016 by ELM ver.2012-10-06 from 001__elm20160117_031212__dat00.bin

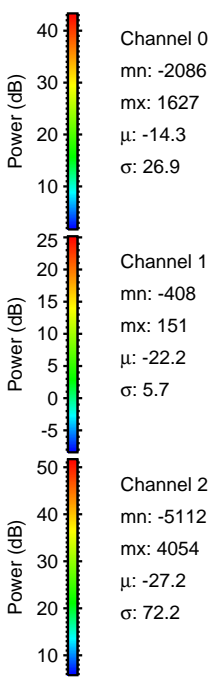
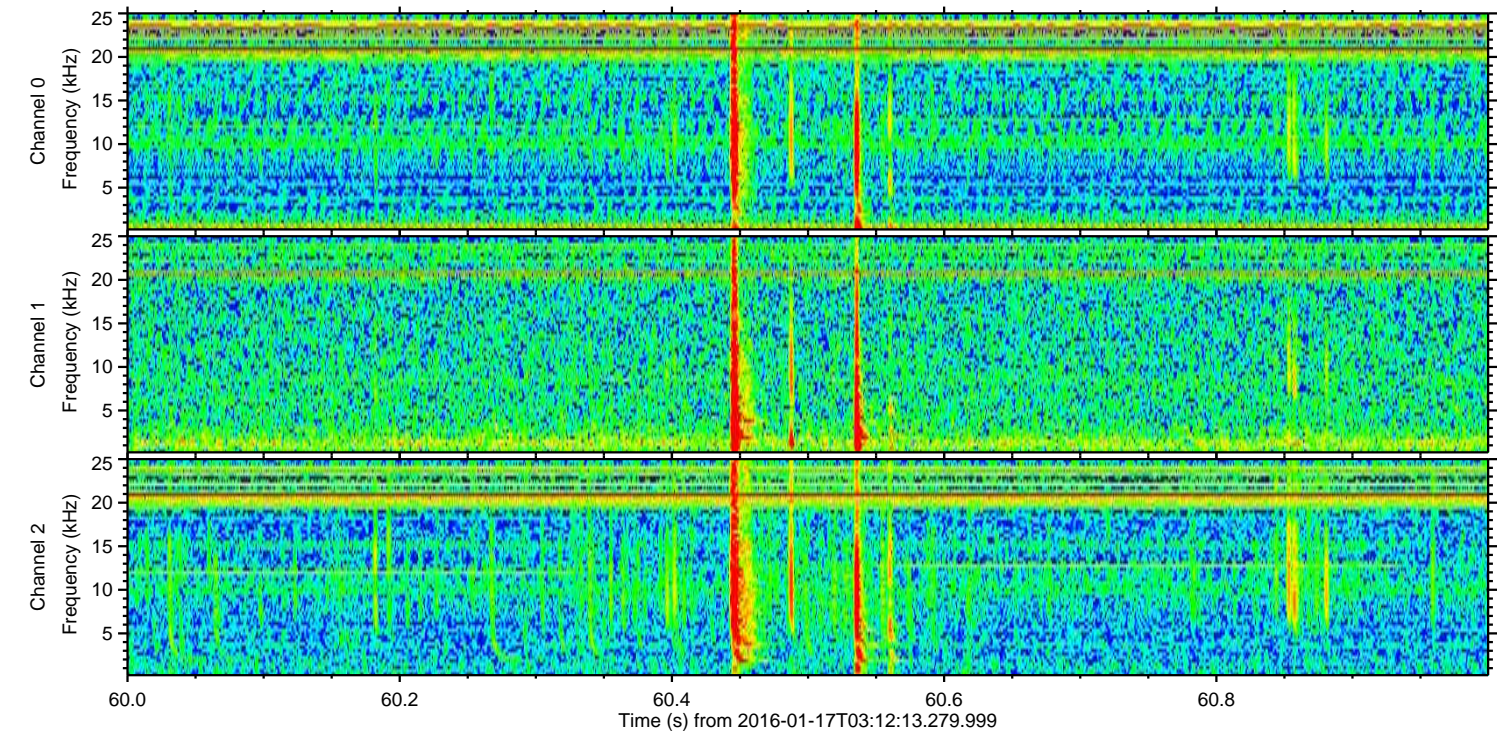
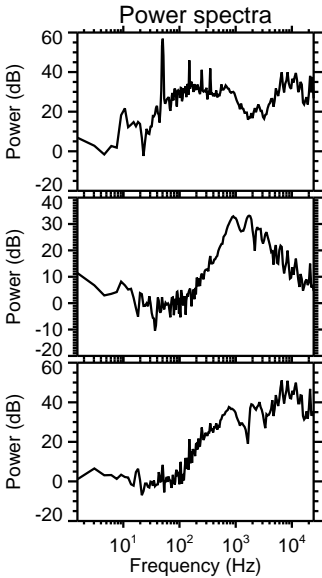
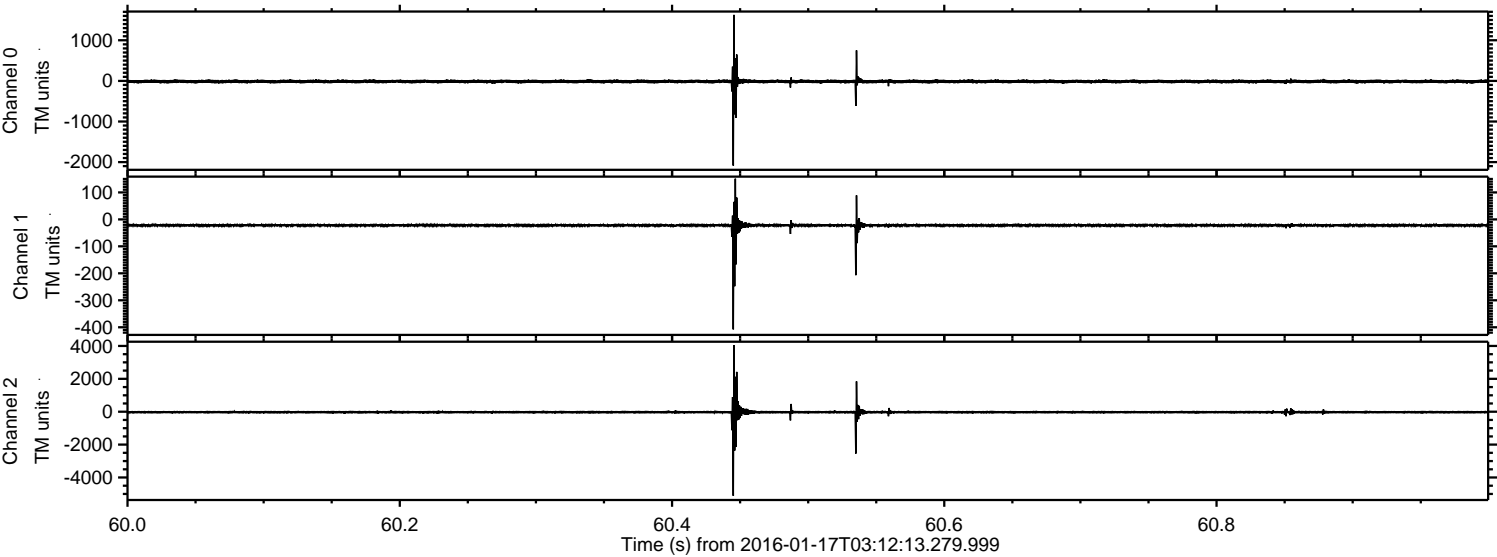

Processed Thu Mar 31 04:35:45 2016 by ELM ver.2012-10-06 from 001__elm20160117_031212__dat00.bin

