

# ELMAVAN 3D WAVEFORMS (Measured data sampled at 50 kHz) 51000 packets of 144 samples from 2016-01-17T03:07:13.080.999.

Processed Thu Mar 31 04:32:52 2016 by ELM ver.2012-10-06 from 001\_\_elm20160117\_030712\_\_dat00.bin

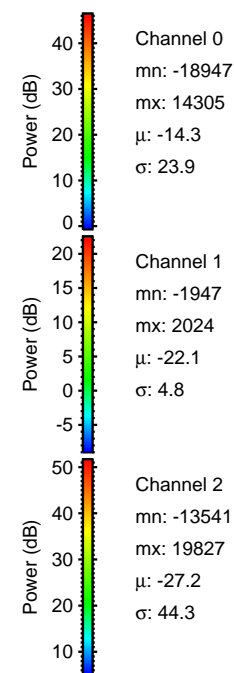

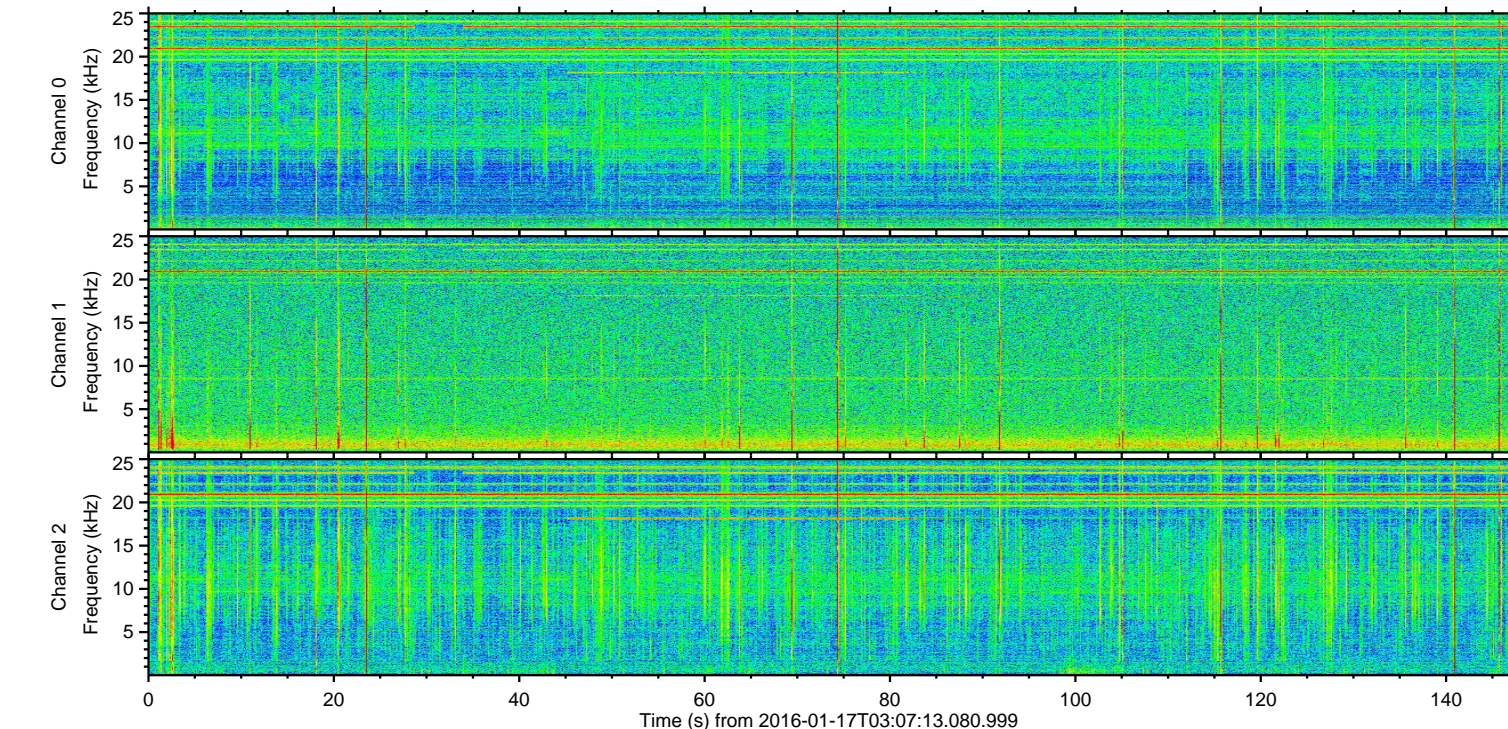
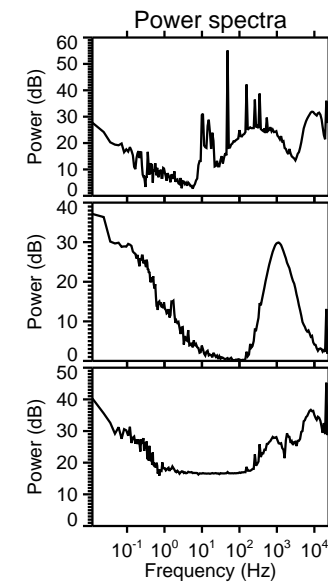
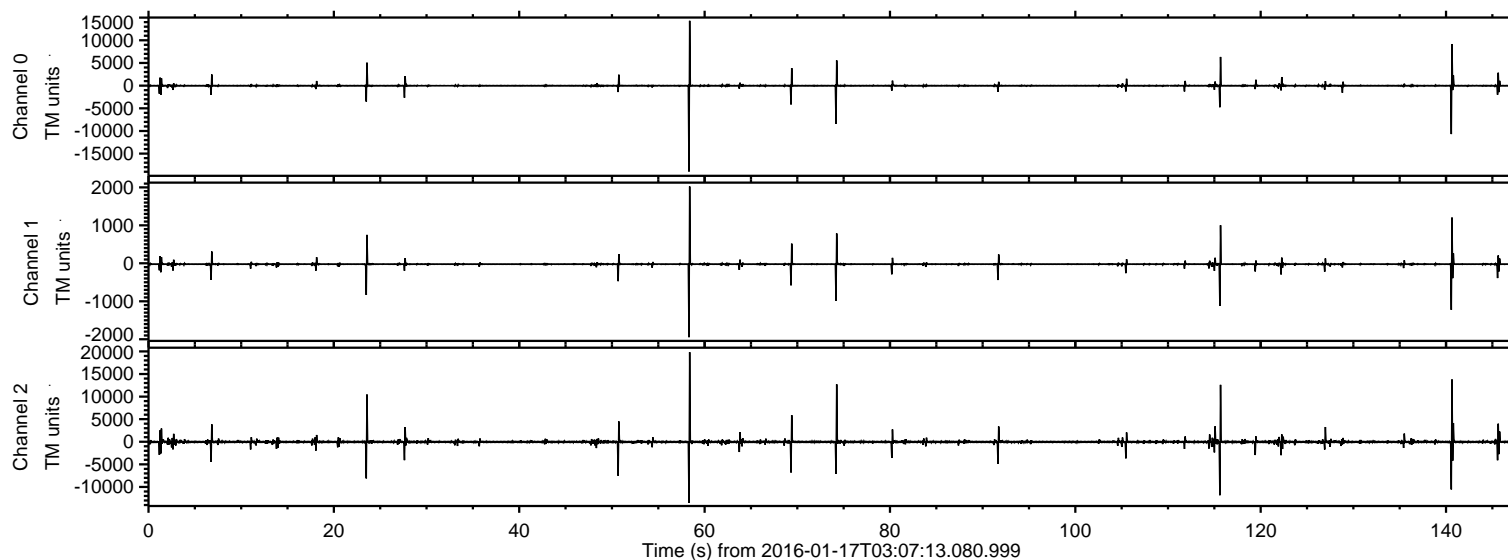

Processed Thu Mar 31 04:33:03 2016 by ELM ver.2012-10-06 from 001\_\_elm20160117\_030712\_\_dat00.bin

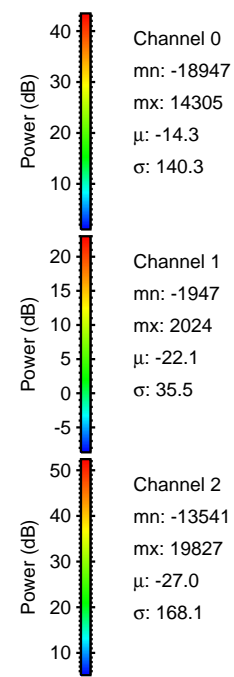
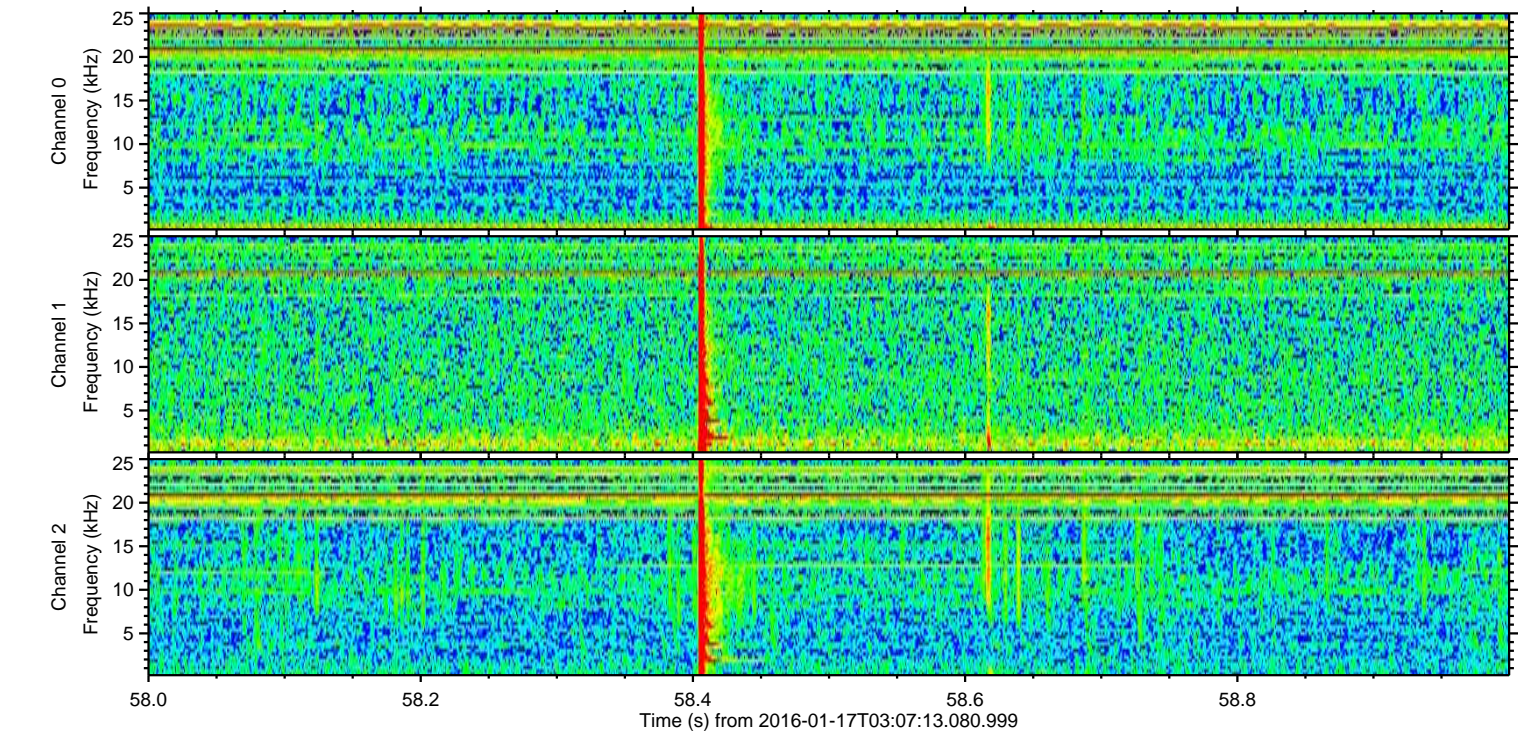
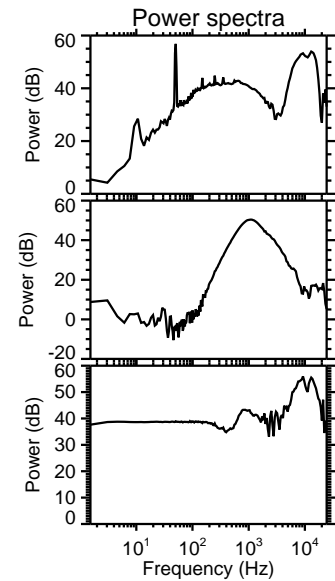
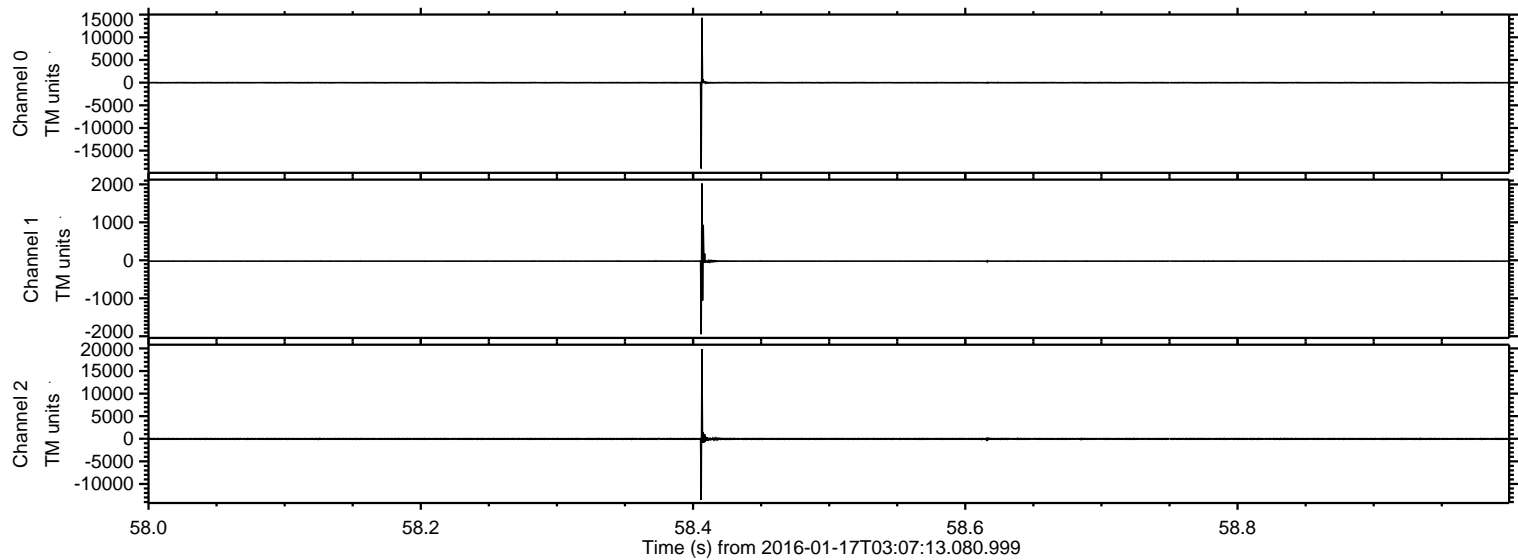



ELMAVAN 3D WAVEFORMS (Measured data sampled at 50 kHz) 51000 packets of 144 samples from 2016-01-17T03:07:13.080.999. Part 141/147

Processed Thu Mar 31 04:33:04 2016 by ELM ver.2012-10-06 from 001\_\_elm20160117\_030712\_\_dat00.bin

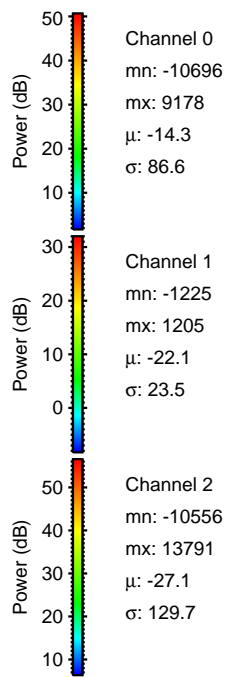
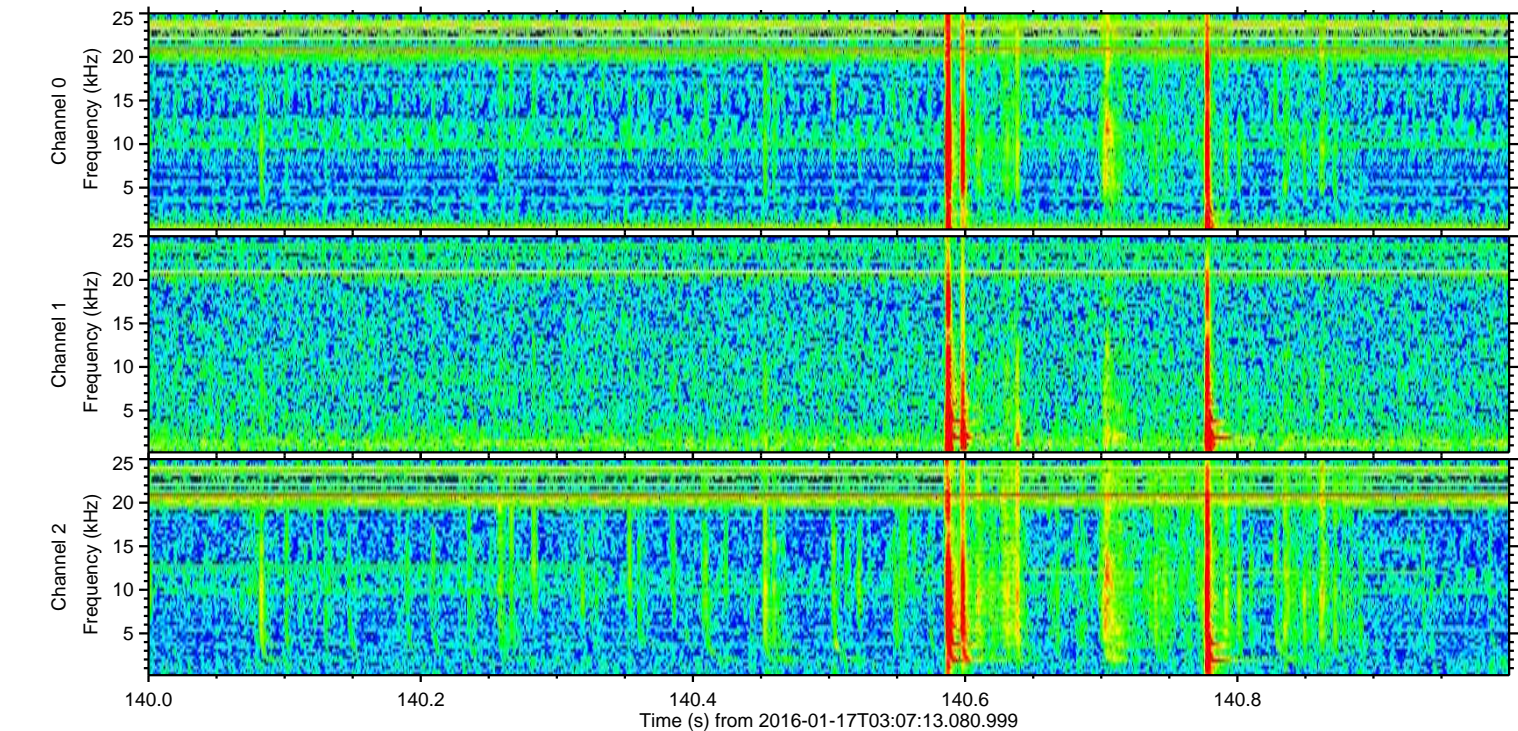
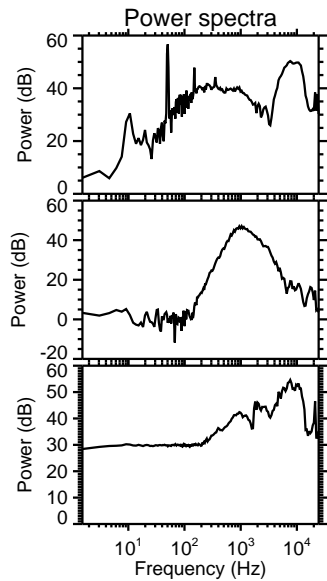
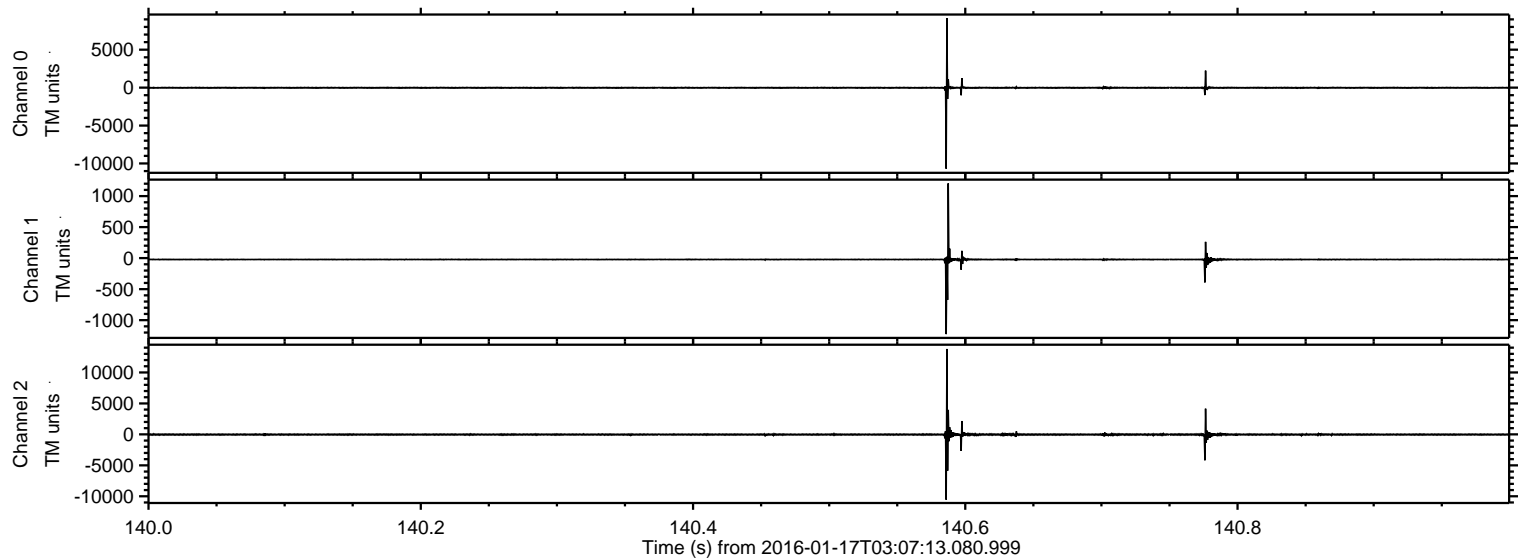



Processed Thu Mar 31 04:33:05 2016 by ELM ver.2012-10-06 from 001\_\_elm20160117\_030712\_\_dat00.bin

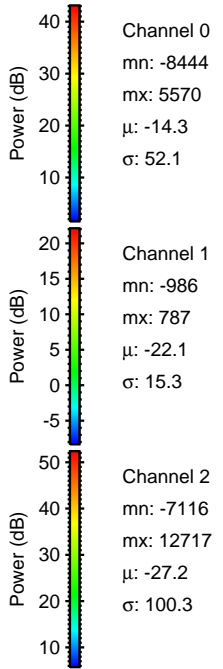
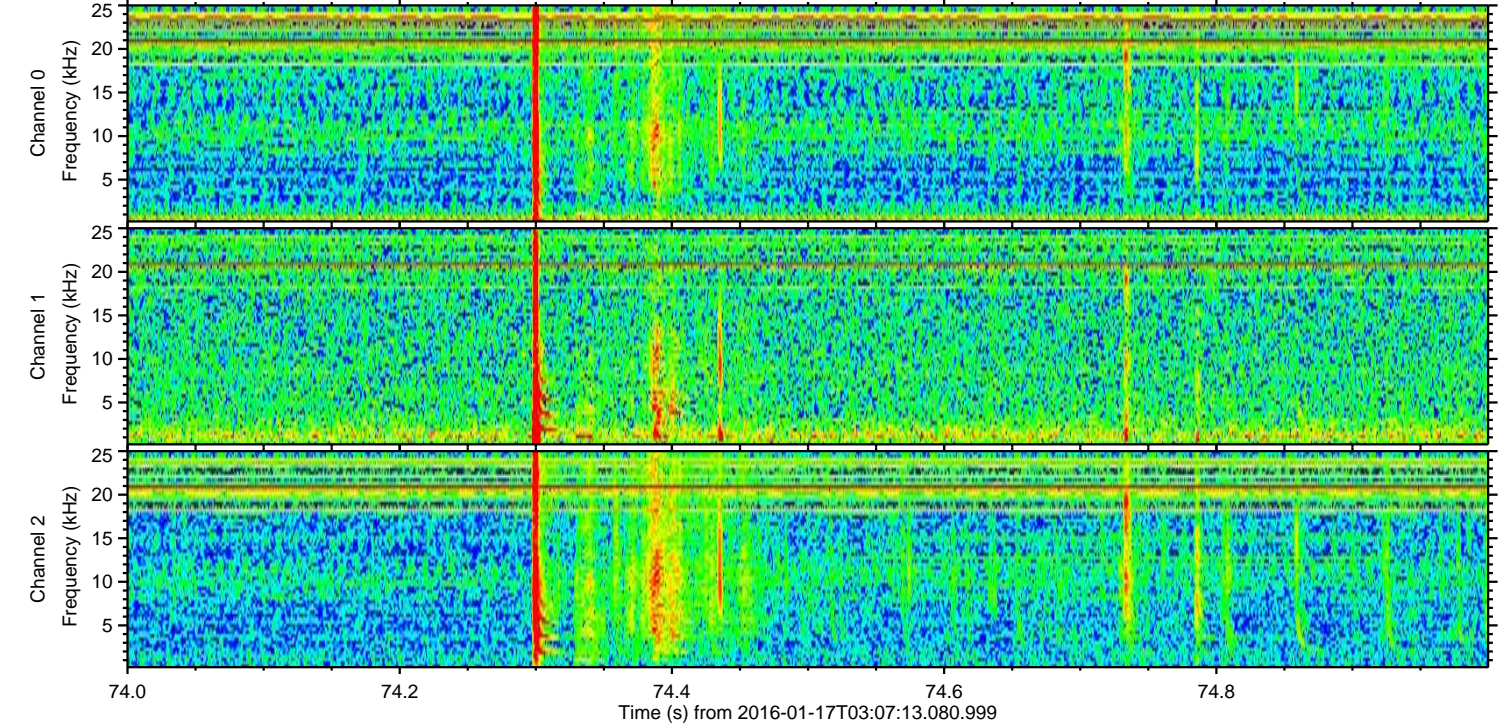
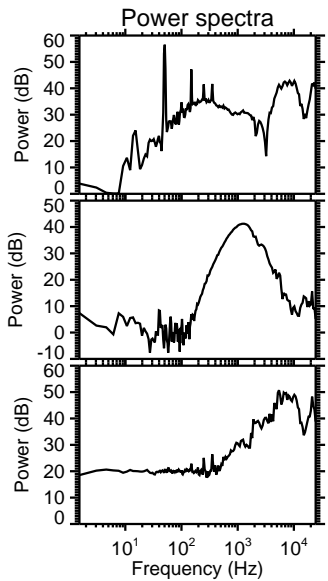
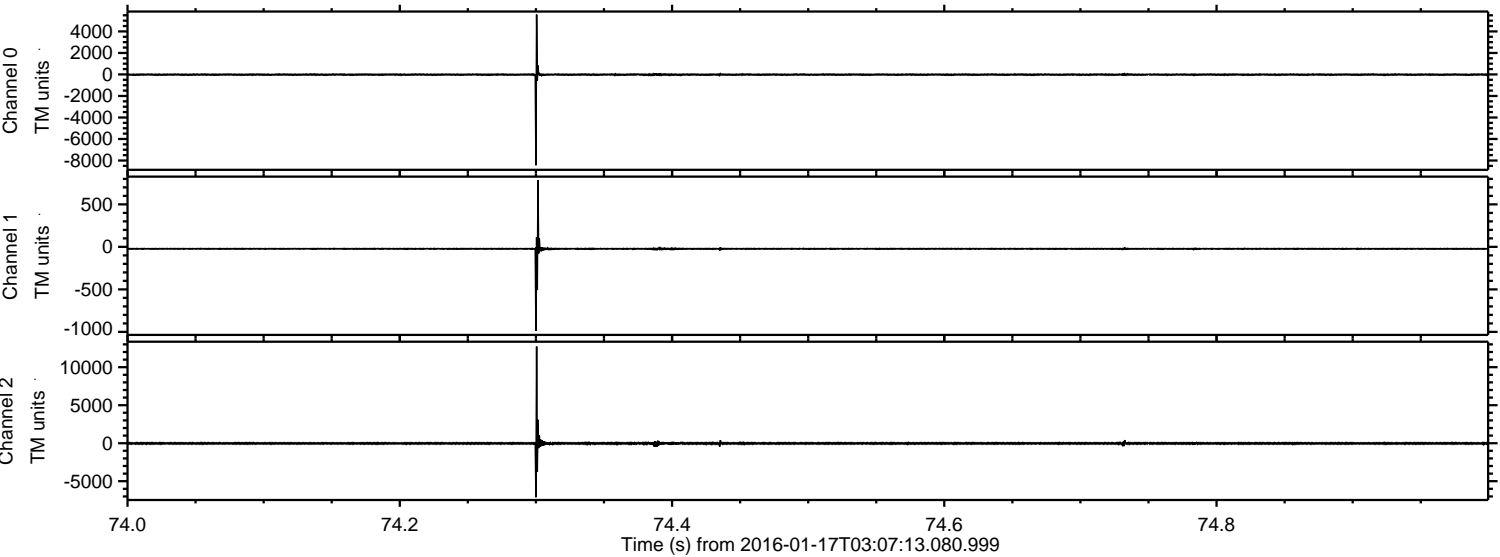



ELMAVAN 3D WAVEFORMS (Measured data sampled at 50 kHz) 51000 packets of 144 samples from 2016-01-17T03:07:13.080.999. Part 116/147

Processed Thu Mar 31 04:33:06 2016 by ELM ver.2012-10-06 from 001\_\_elm20160117\_030712\_\_dat00.bin

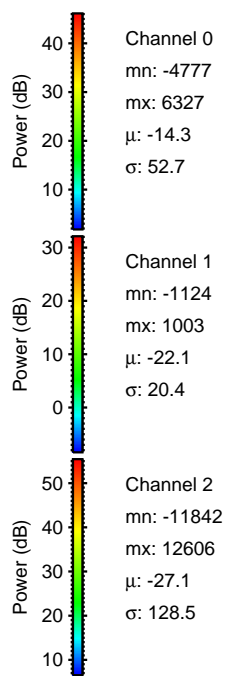
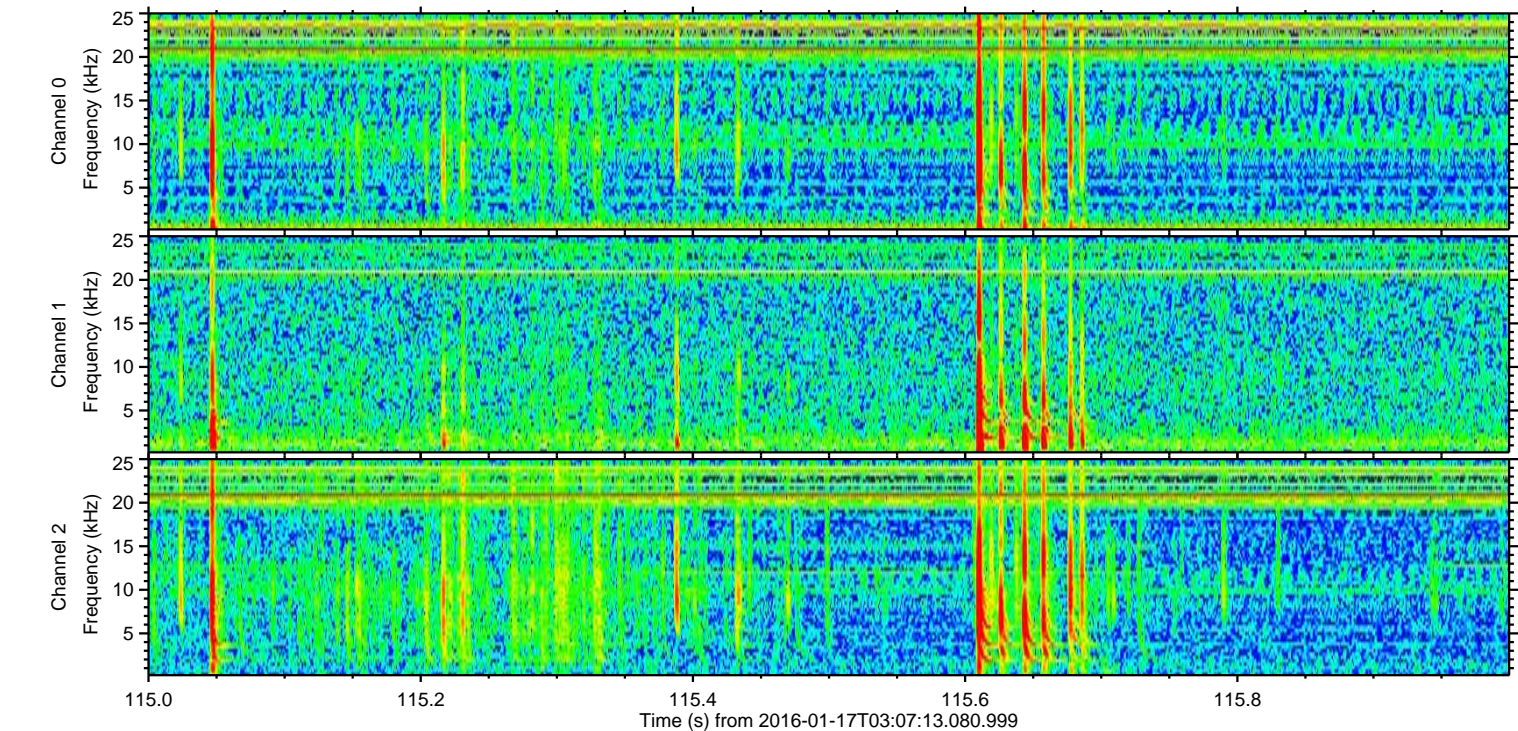
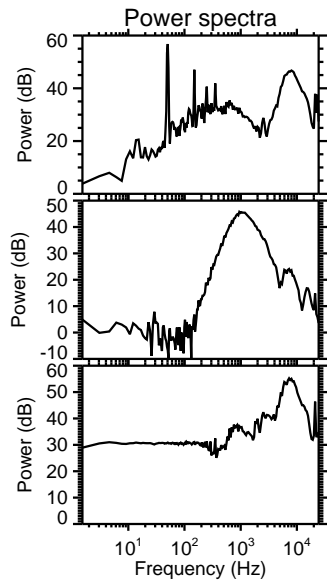
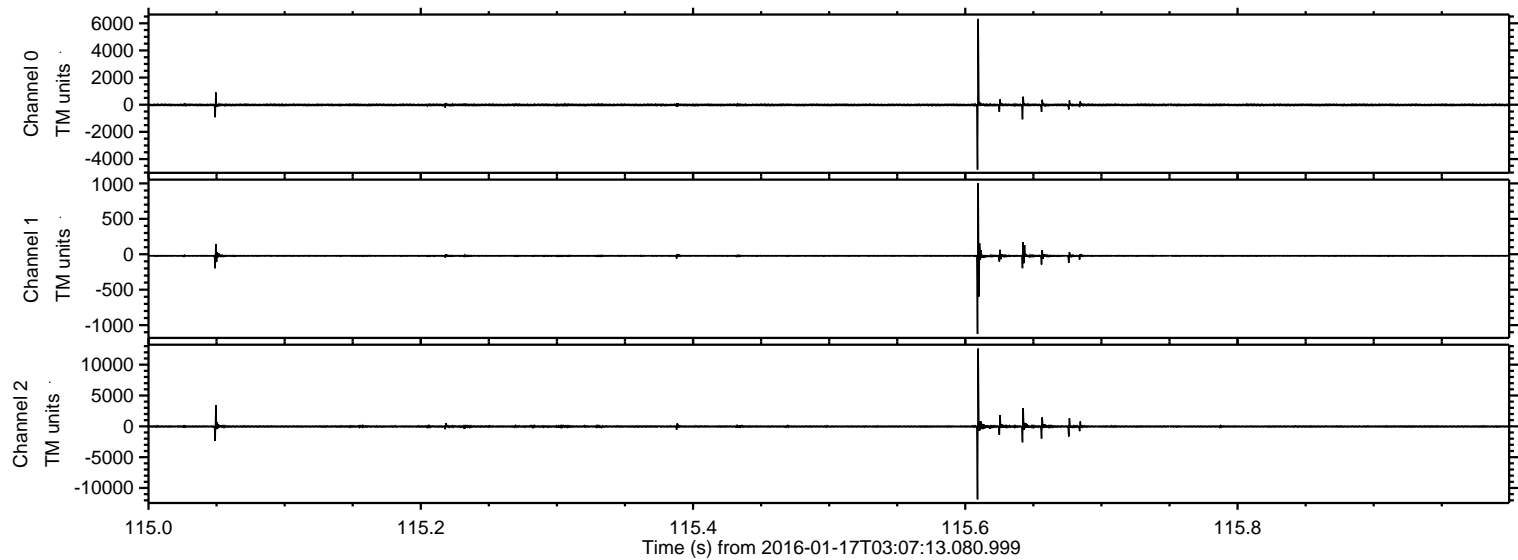



Processed Thu Mar 31 04:33:07 2016 by ELM ver.2012-10-06 from 001\_\_elm20160117\_030712\_\_dat00.bin

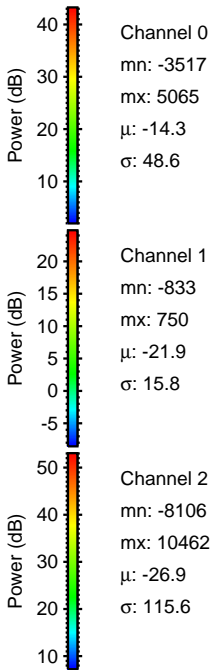
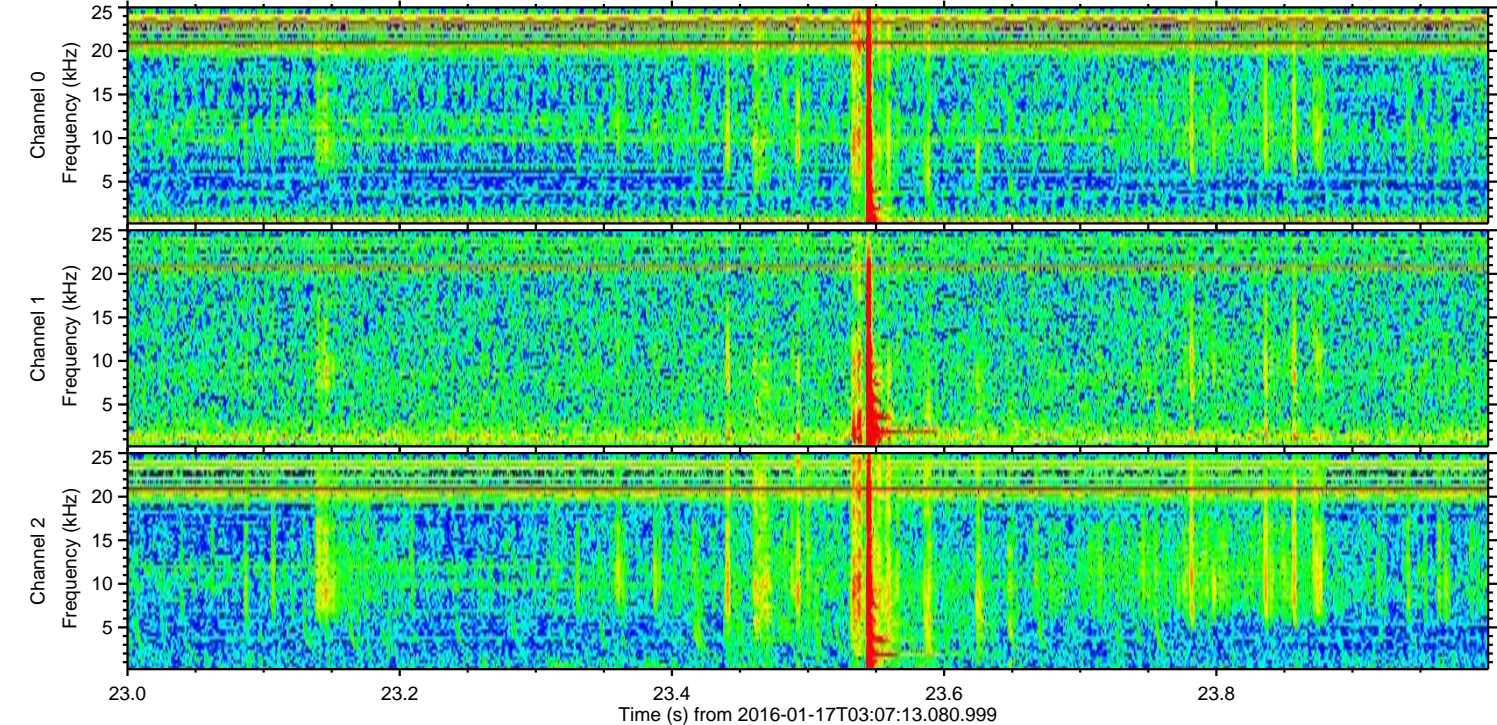
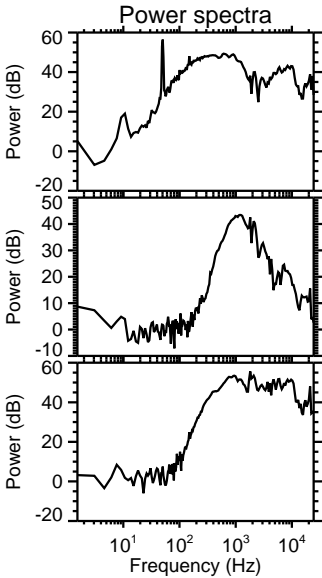
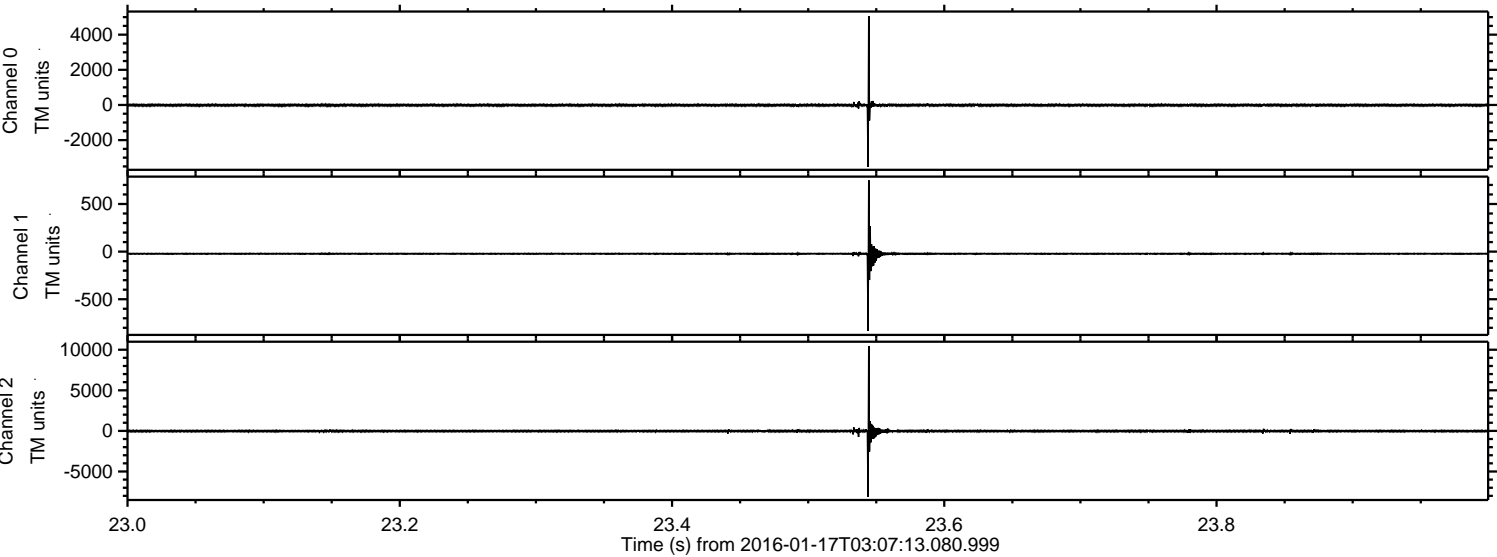



Processed Thu Mar 31 04:33:08 2016 by ELM ver.2012-10-06 from 001\_\_elm20160117\_030712\_\_dat00.bin

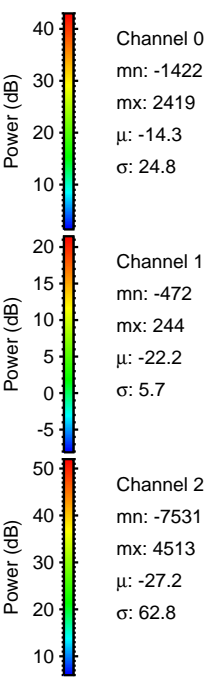
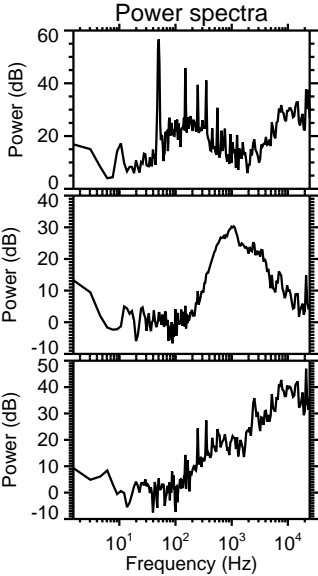
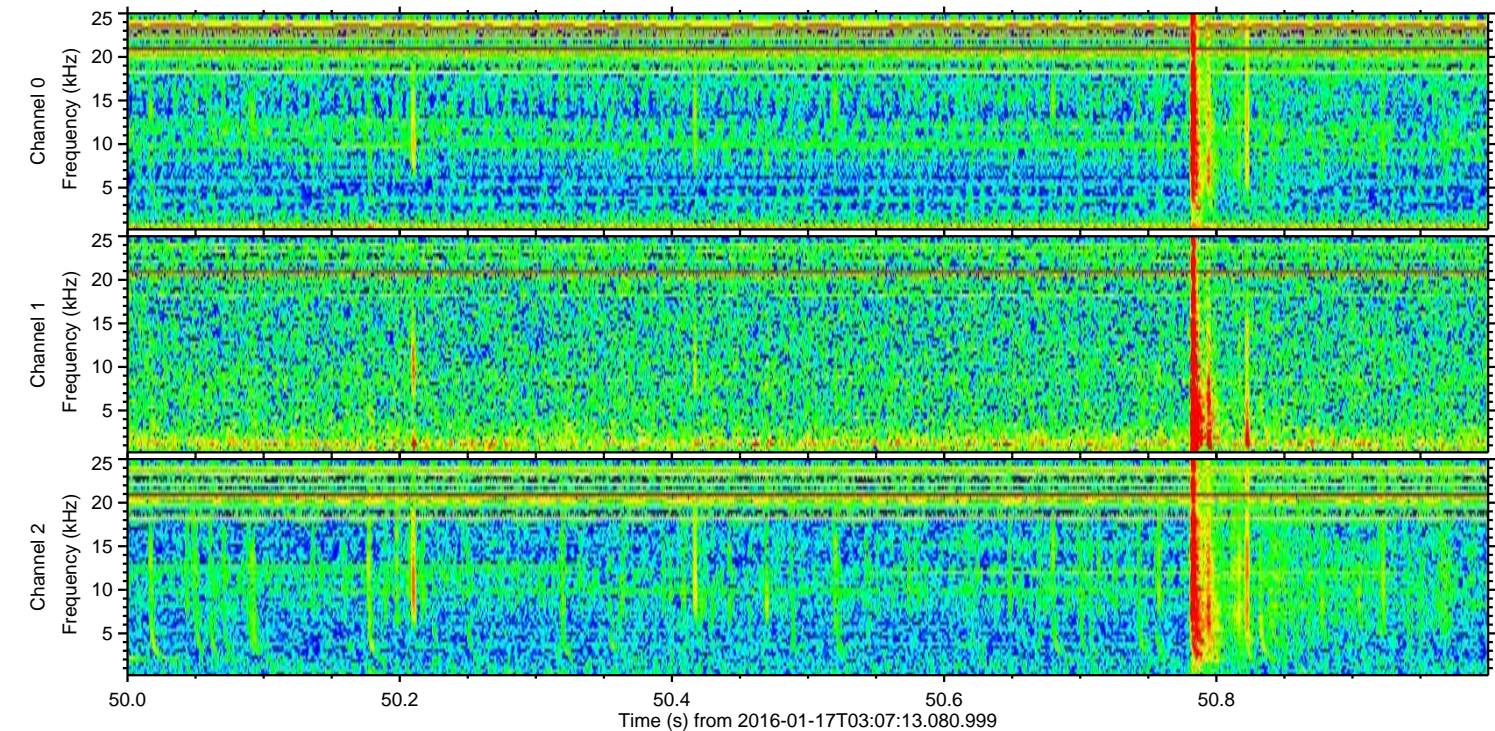
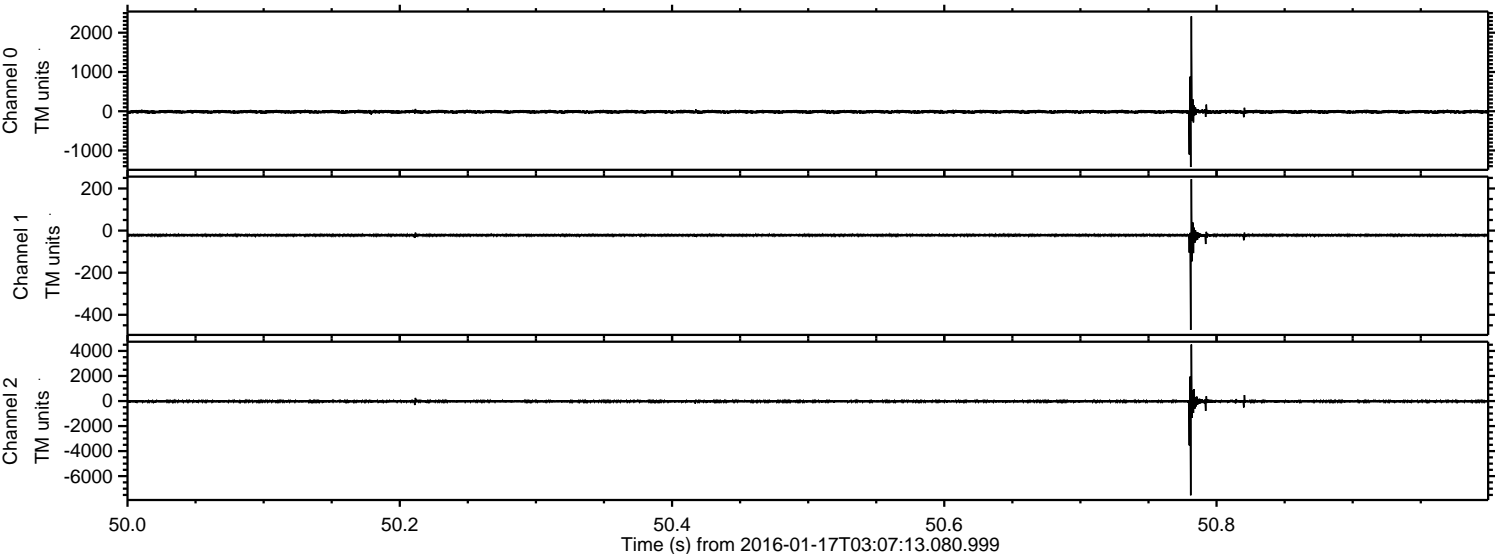

Channel 0  
mn: -1422  
mx: 2419  
 $\mu$ : -14.3  
 $\sigma$ : 24.8

Channel 1  
mn: -472  
mx: 244  
 $\mu$ : -22.2  
 $\sigma$ : 5.7

Channel 2  
mn: -7531  
mx: 4513  
 $\mu$ : -27.2  
 $\sigma$ : 62.8



ELMAVAN 3D WAVEFORMS (Measured data sampled at 50 kHz) 51000 packets of 144 samples from 2016-01-17T03:07:13.080.999. Part 70/147

Processed Thu Mar 31 04:33:09 2016 by ELM ver.2012-10-06 from 001\_\_elm20160117\_030712\_\_dat00.bin

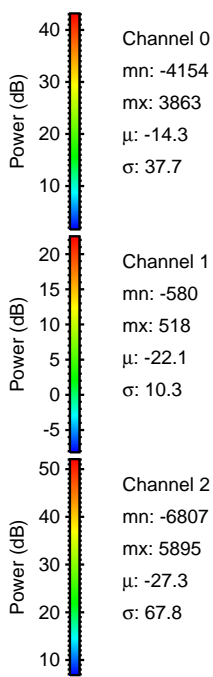
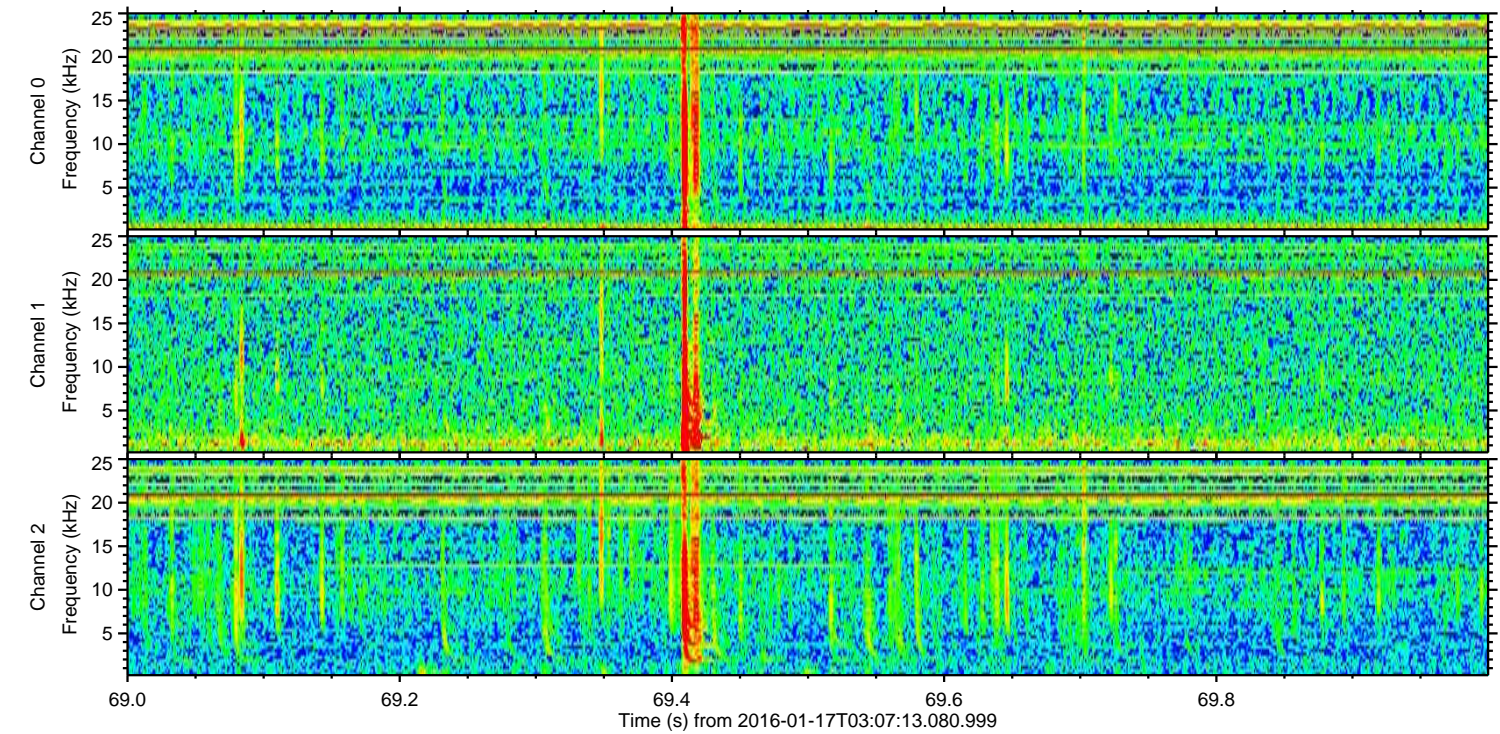
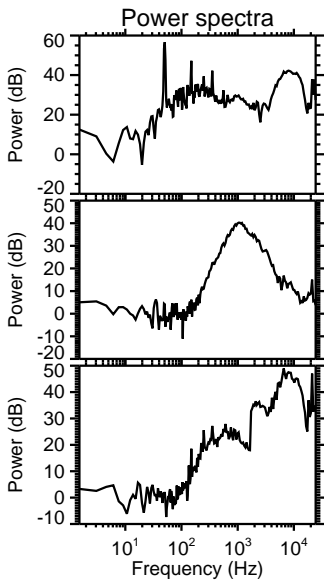
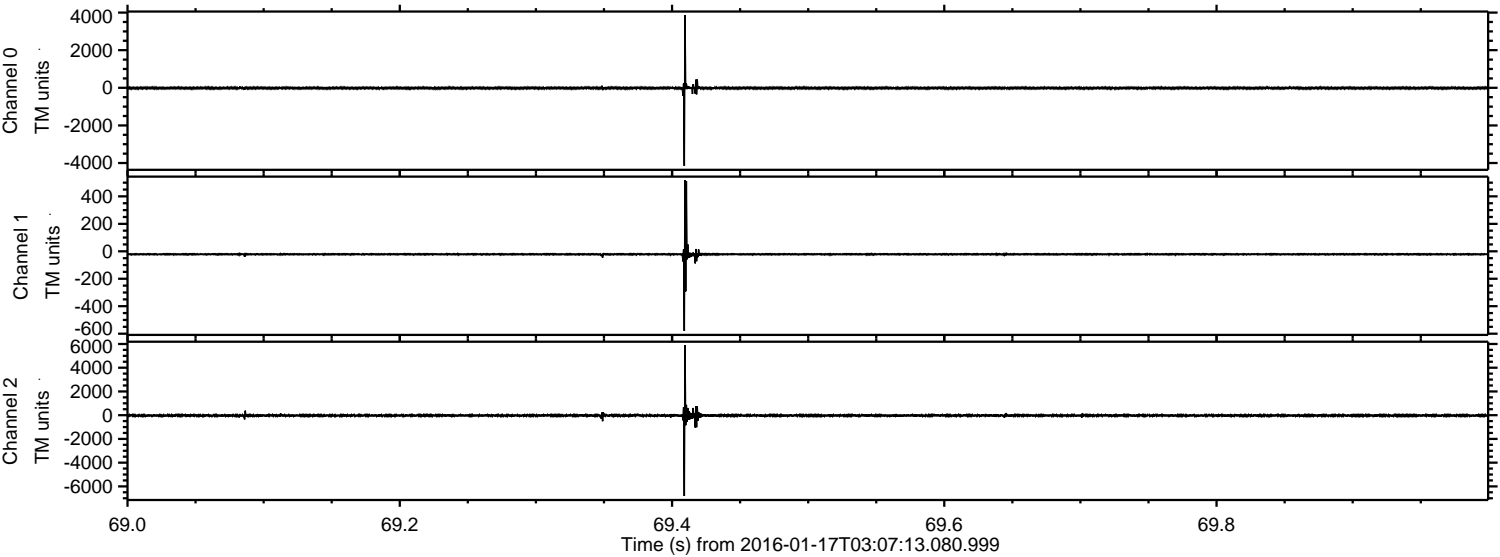

Channel 0  
mn: -4154  
mx: 3863  
 $\mu$ : -14.3  
 $\sigma$ : 37.7

Channel 1  
mn: -580  
mx: 518  
 $\mu$ : -22.1  
 $\sigma$ : 10.3

Channel 2  
mn: -6807  
mx: 5895  
 $\mu$ : -27.3  
 $\sigma$ : 67.8



Processed Thu Mar 31 04:33:10 2016 by ELM ver.2012-10-06 from 001\_\_elm20160117\_030712\_\_dat00.bin

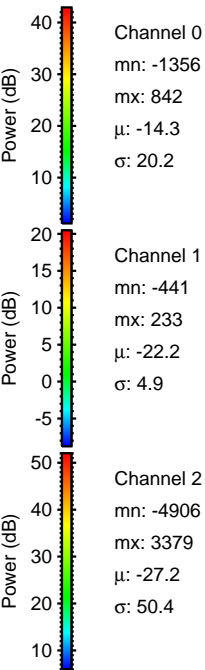
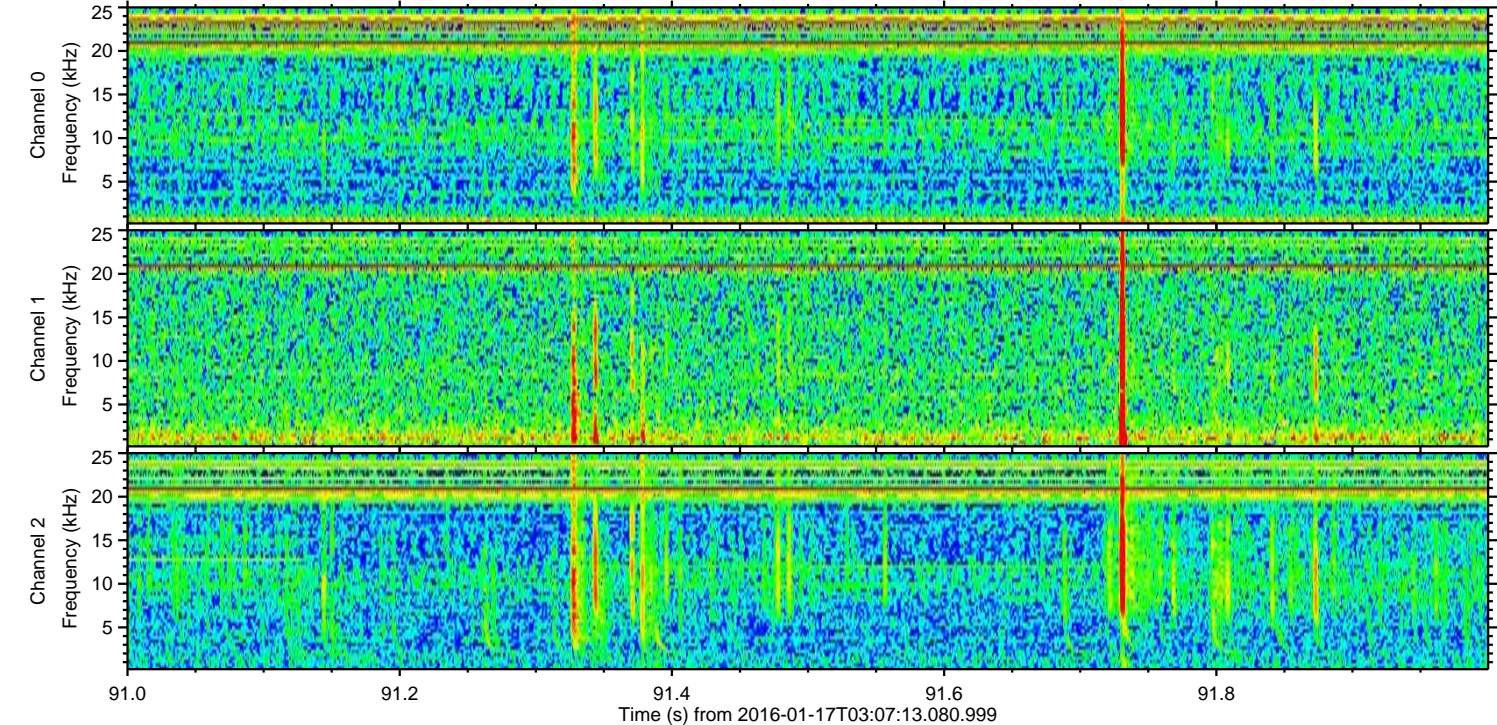
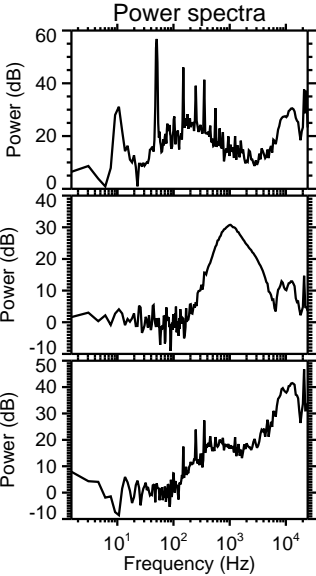
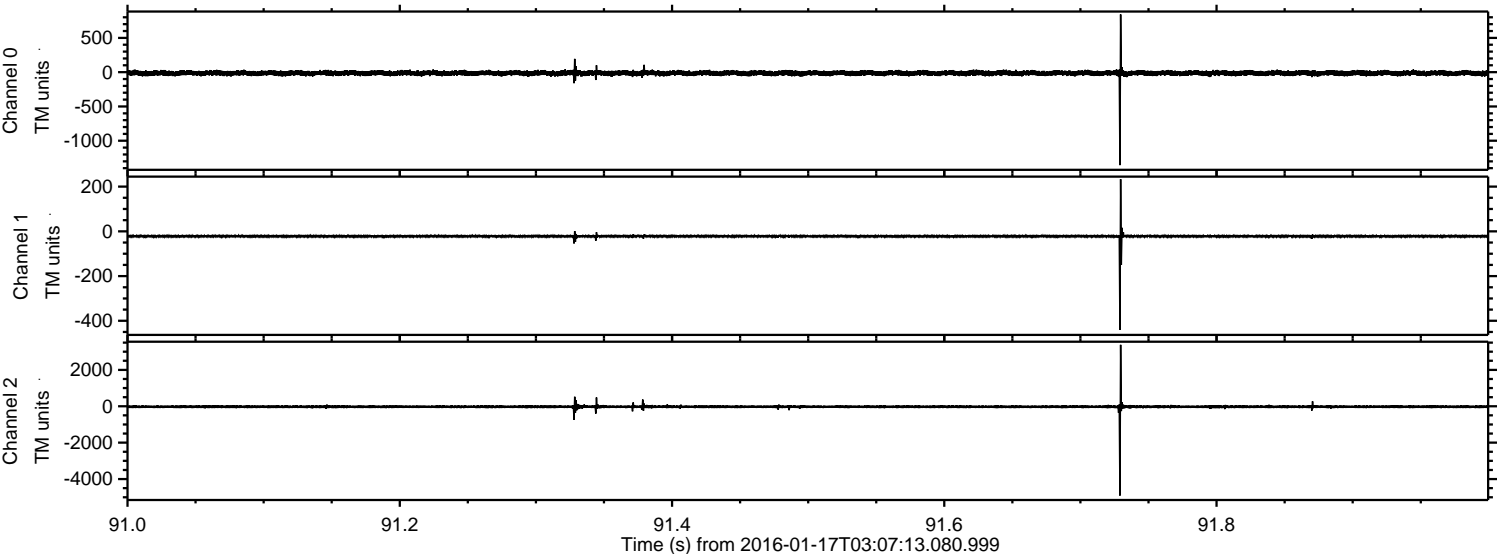



Processed Thu Mar 31 04:33:11 2016 by ELM ver.2012-10-06 from 001\_\_elm20160117\_030712\_\_dat00.bin

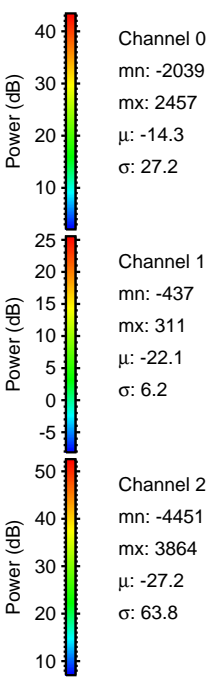
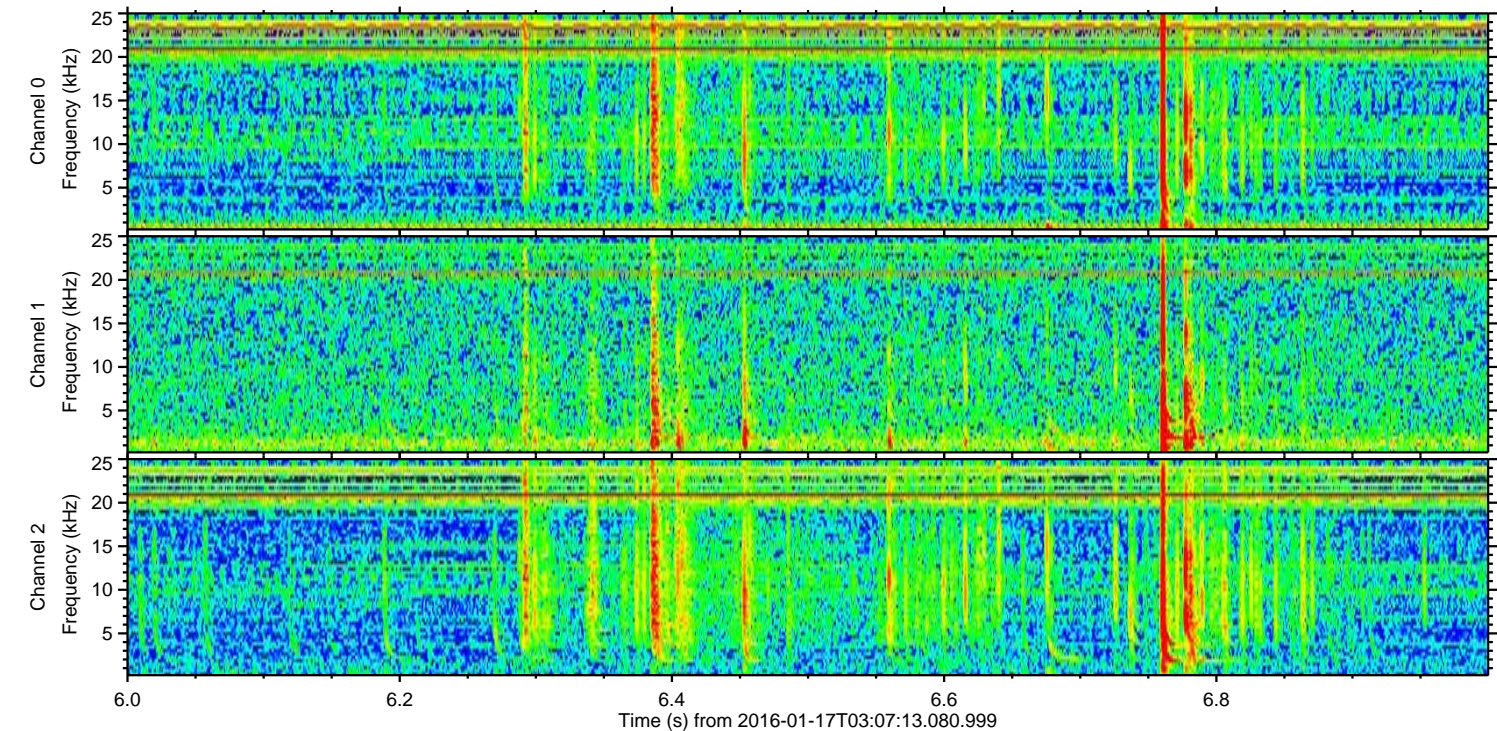
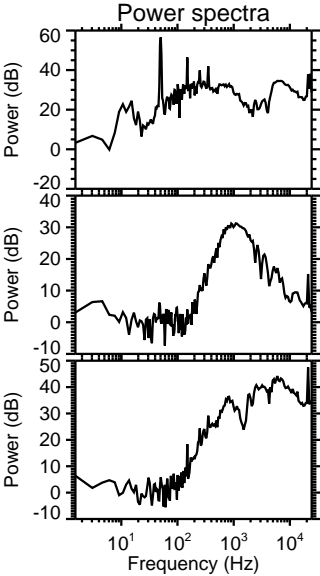
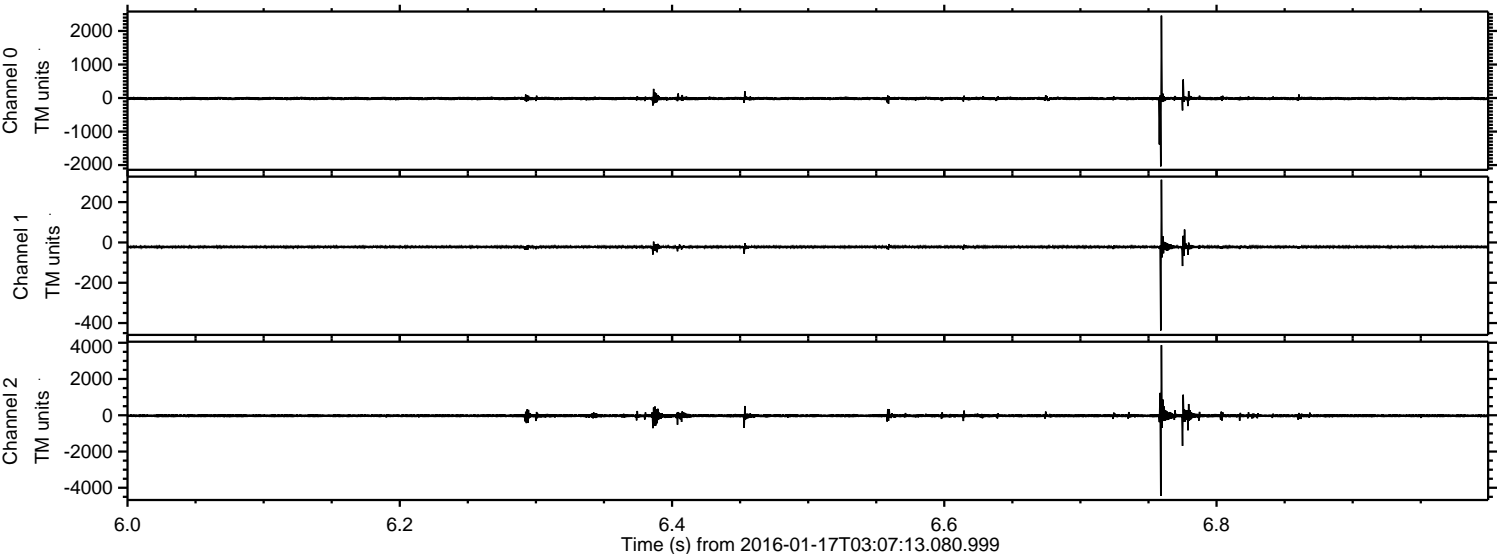



Processed Thu Mar 31 04:33:12 2016 by ELM ver.2012-10-06 from 001\_\_elm20160117\_030712\_\_dat00.bin

