

ELMAVAN 3D WAVEFORMS (Measured data sampled at 50 kHz) 51000 packets of 144 samples from 2016-01-16T17:36:50.177.000.

Processed Thu Mar 31 00:59:58 2016 by ELM ver.2012-10-06 from 001__elm20160116_173649__dat00.bin

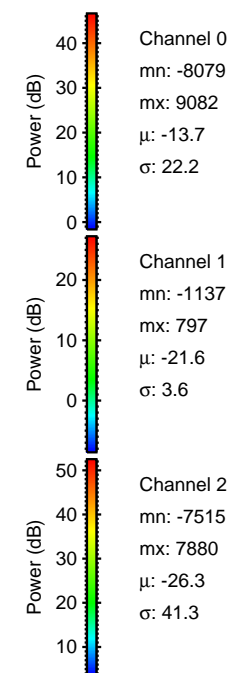

Processed Thu Mar 31 01:00:09 2016 by ELM ver.2012-10-06 from 001__elm20160116_173649__dat00.bin

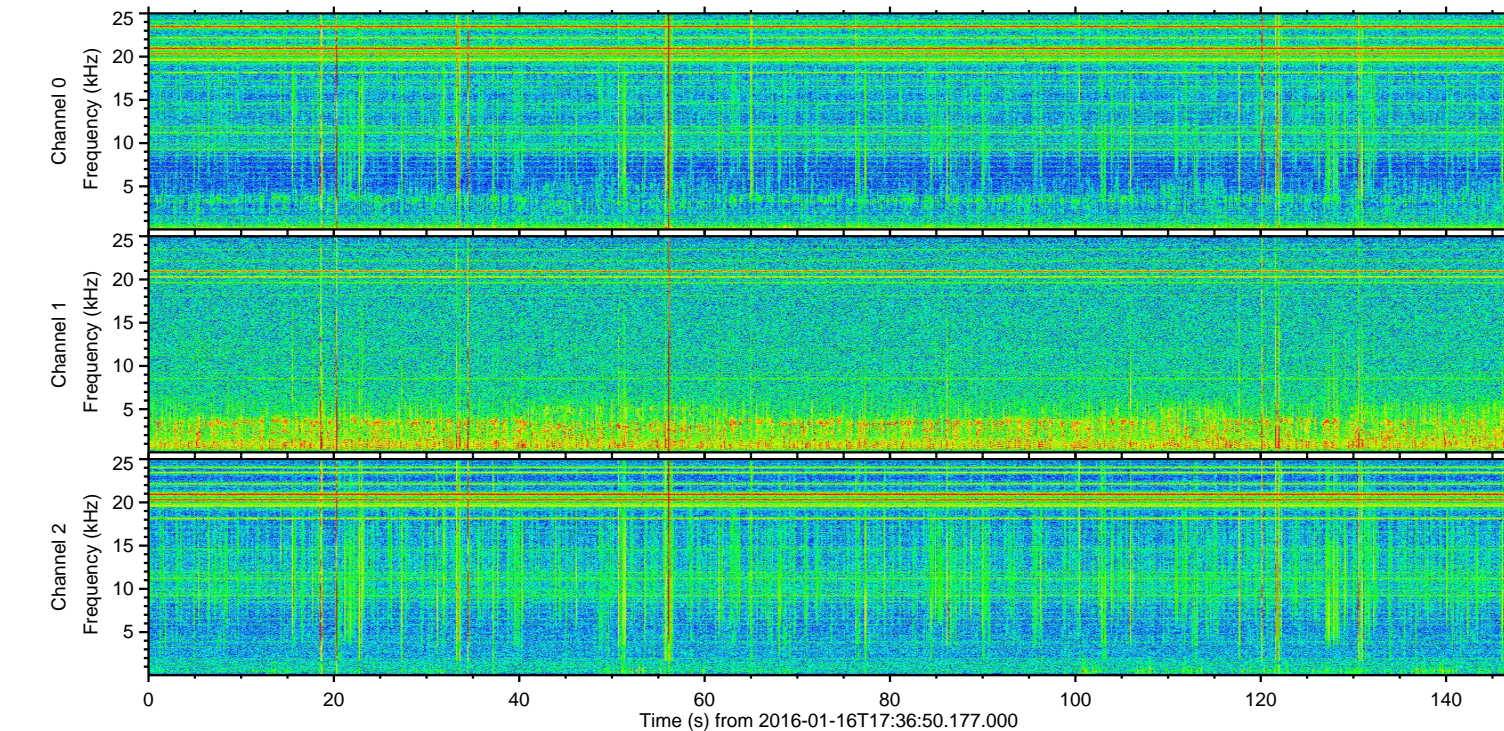
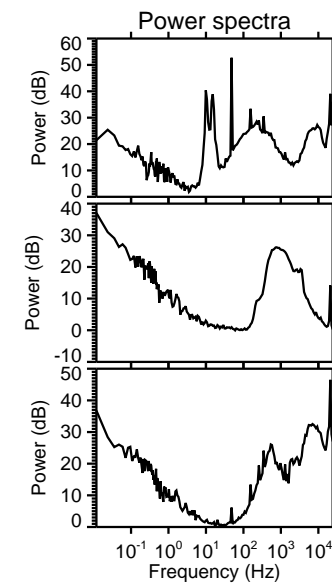
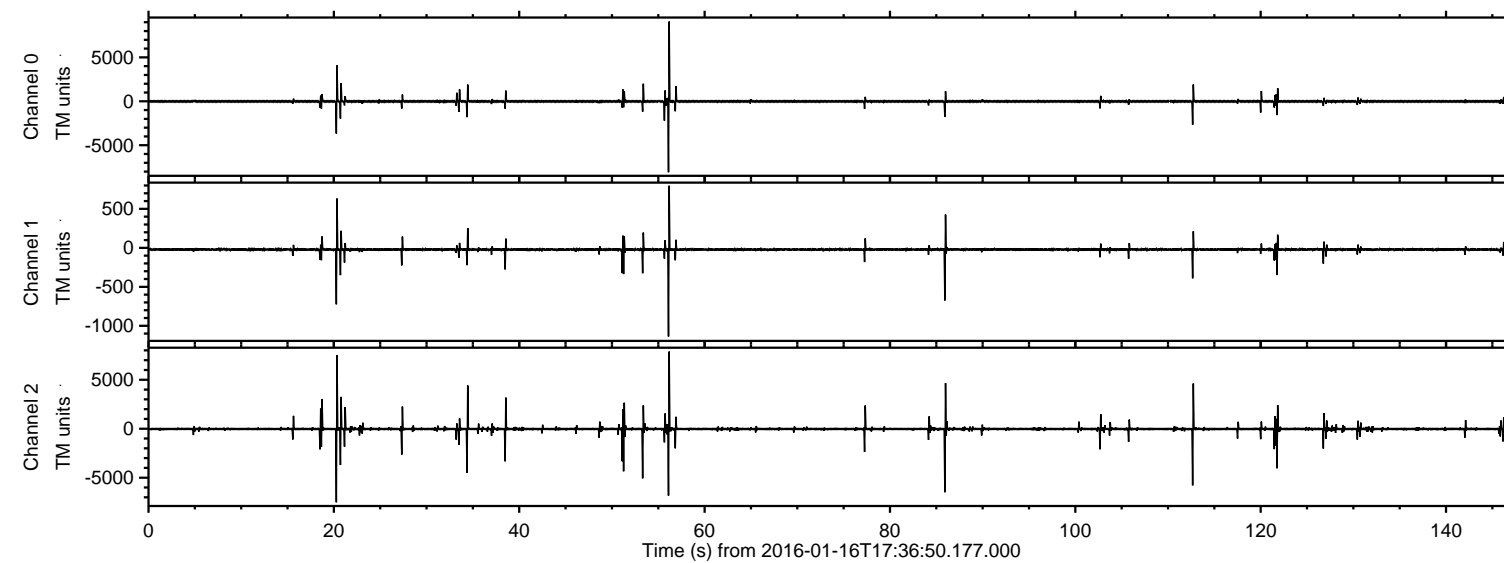
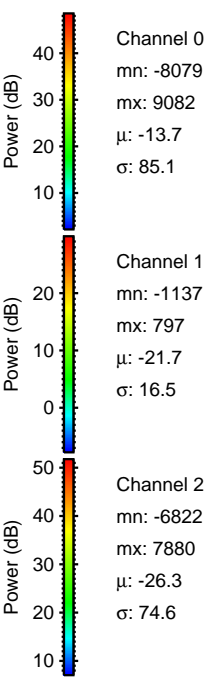
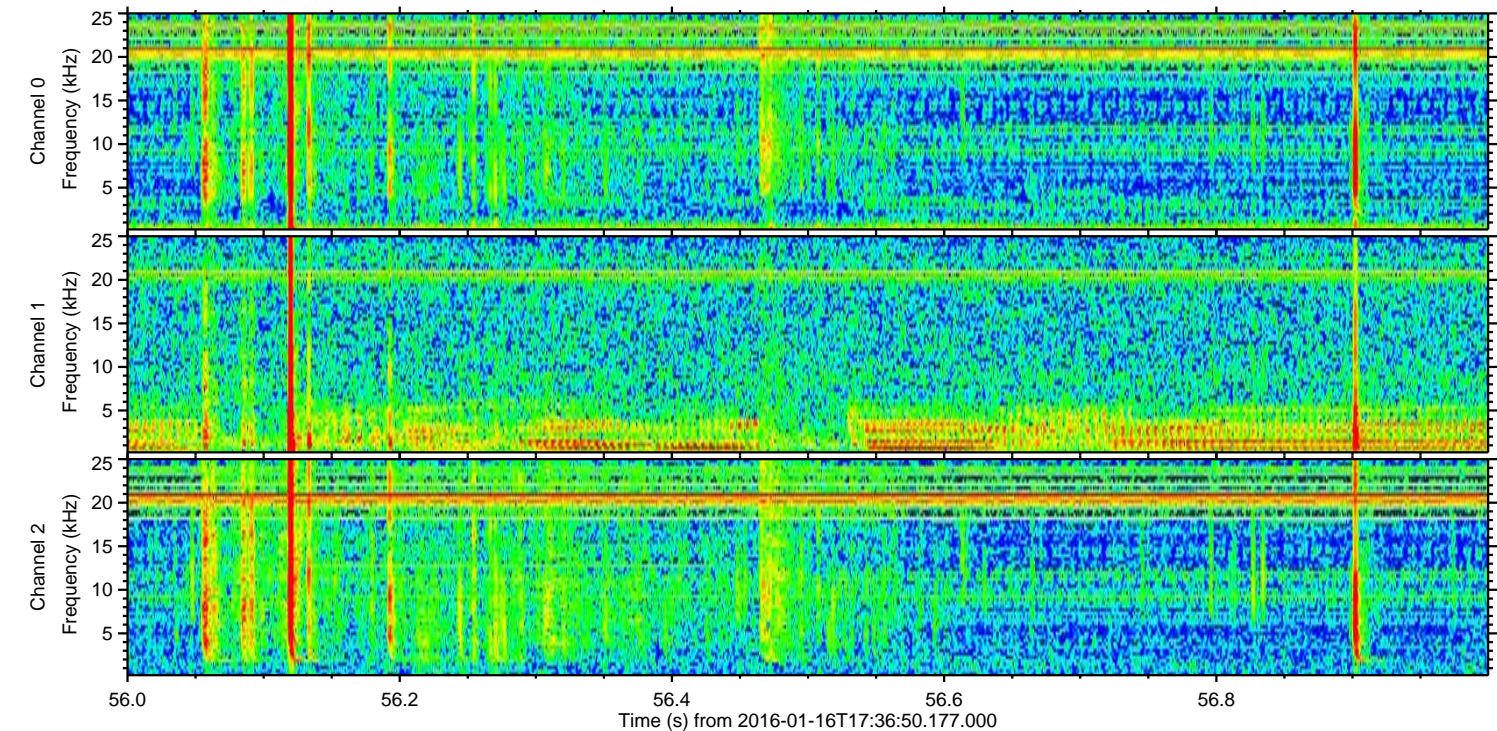
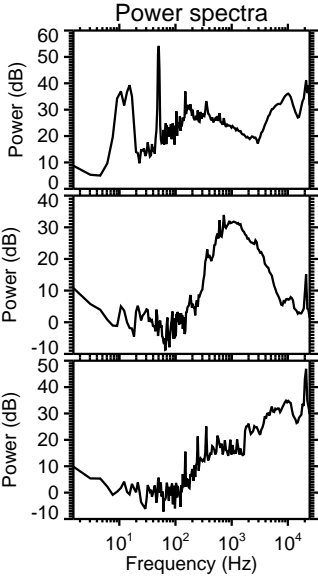
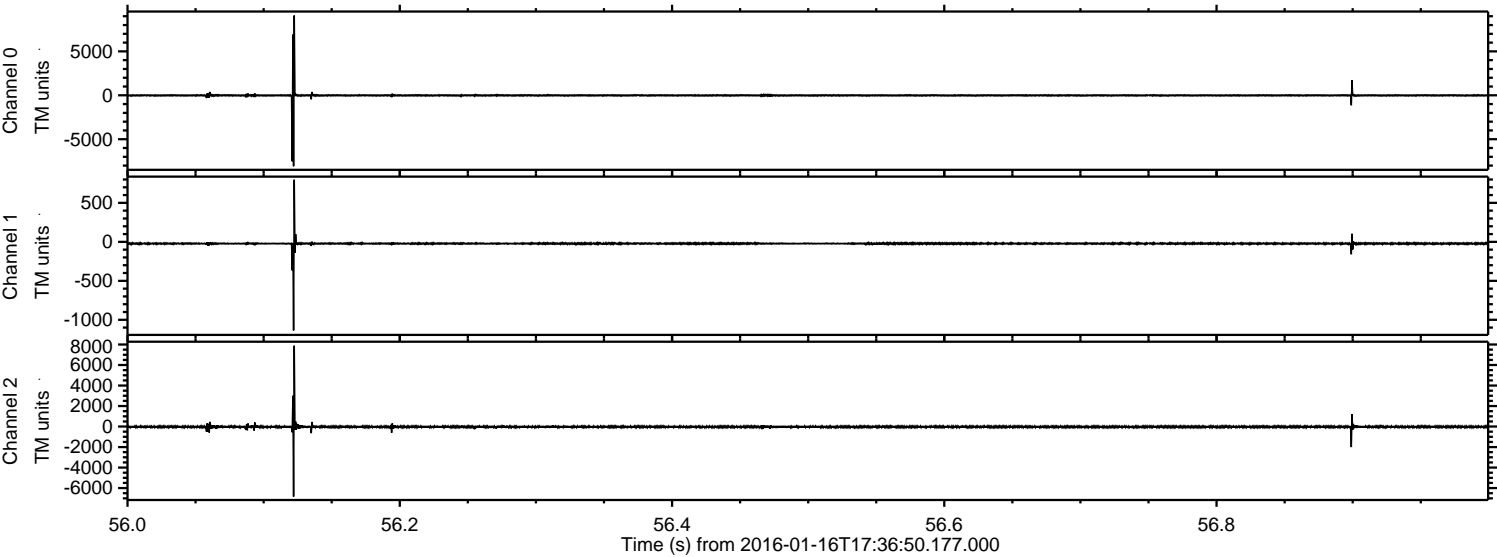

Processed Thu Mar 31 01:00:10 2016 by ELM ver.2012-10-06 from 001__elm20160116_173649__dat00.bin

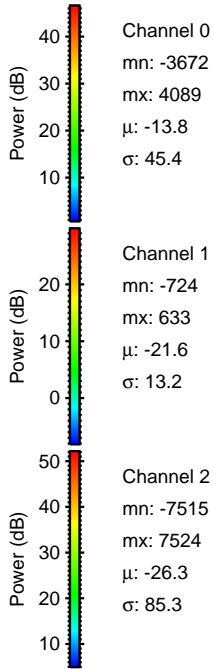
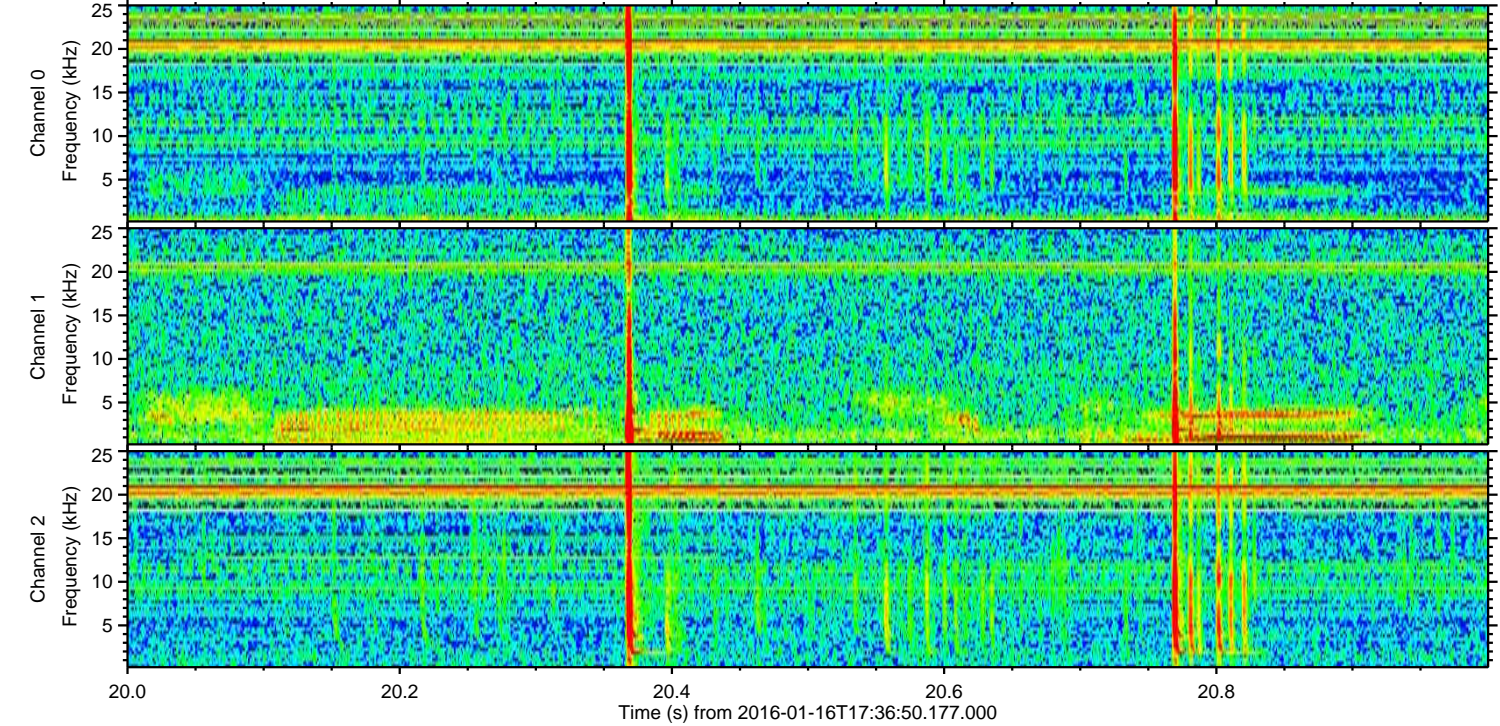
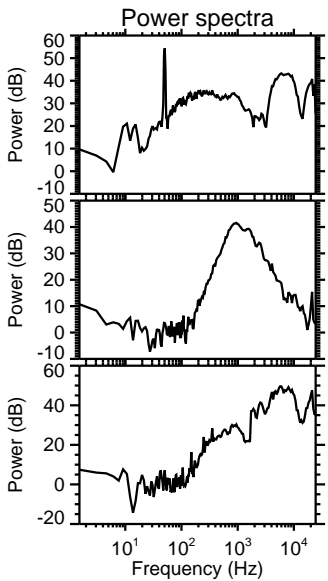
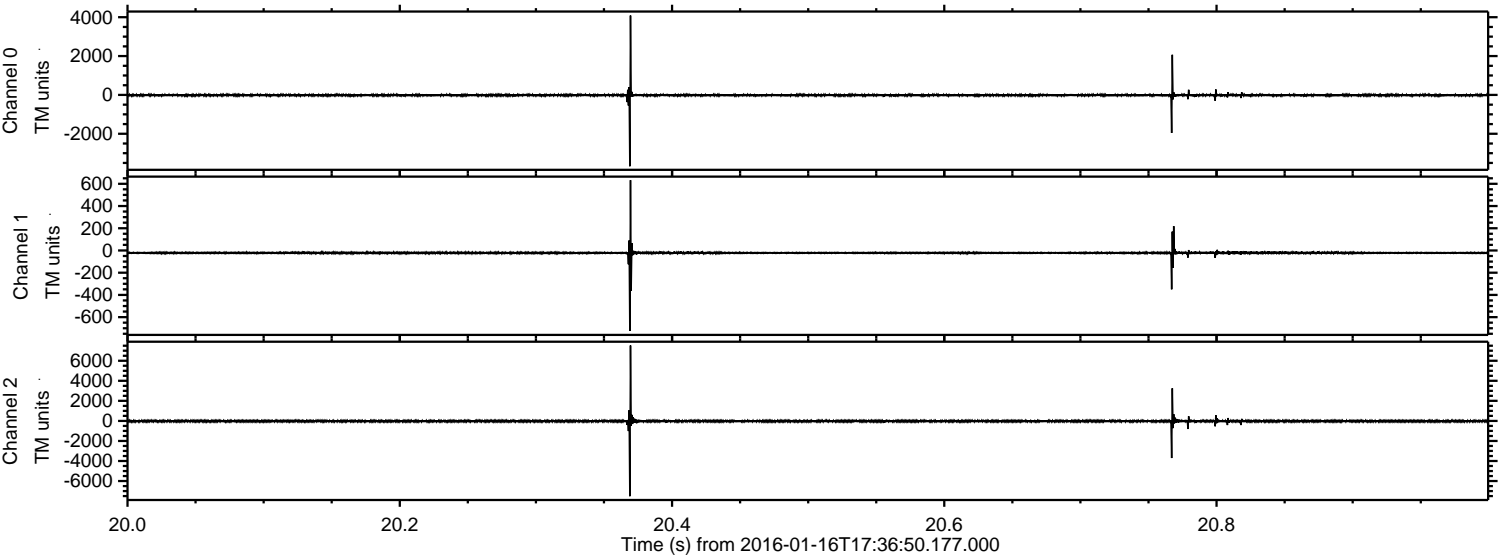

Channel 0
mn: -3672
mx: 4089
 μ : -13.8
 σ : 45.4

Channel 1
mn: -724
mx: 633
 μ : -21.6
 σ : 13.2

Channel 2
mn: -7515
mx: 7524
 μ : -26.3
 σ : 85.3

Processed Thu Mar 31 01:00:11 2016 by ELM ver.2012-10-06 from 001__elm20160116_173649__dat00.bin

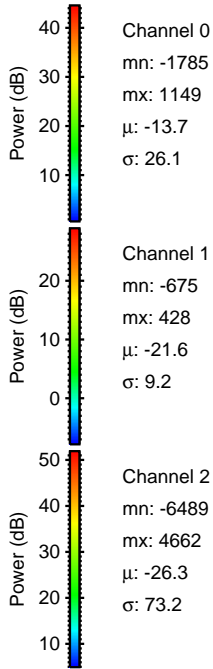
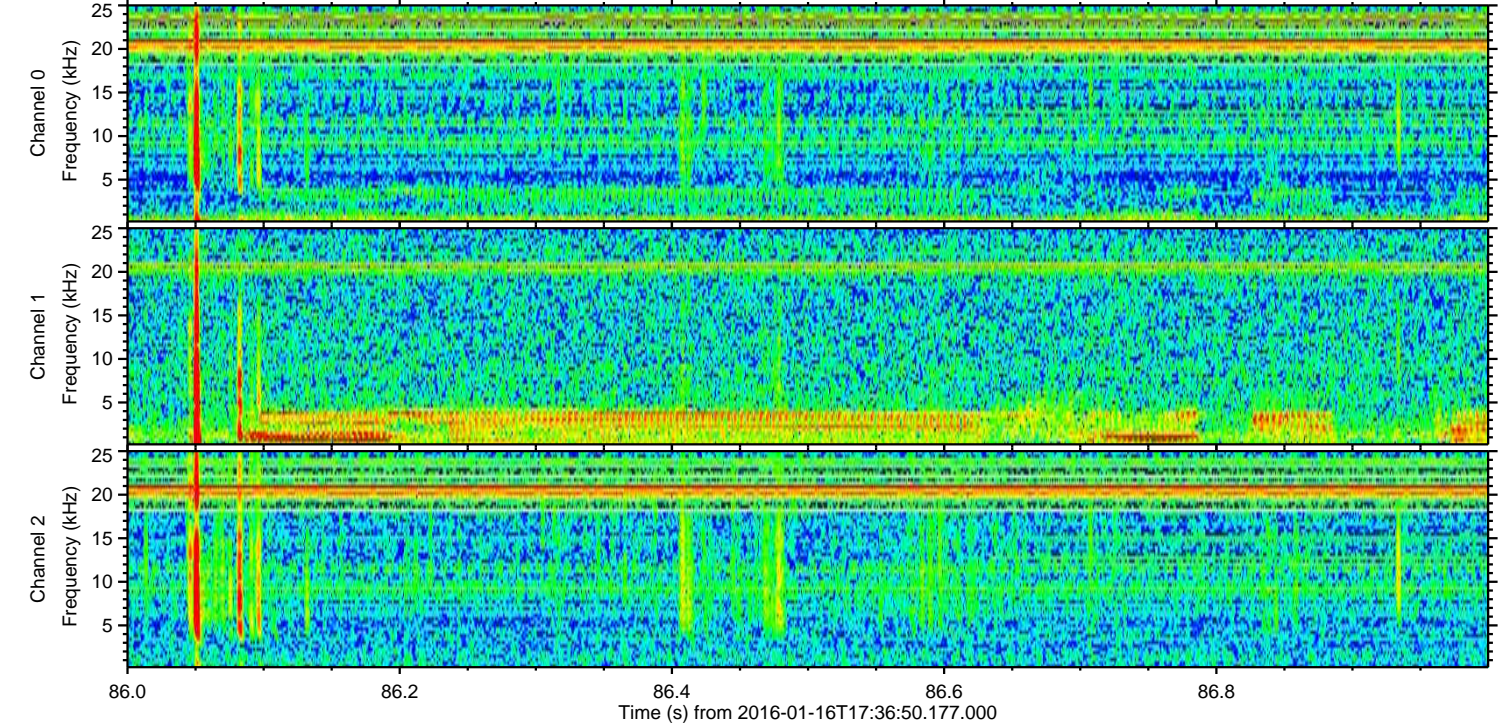
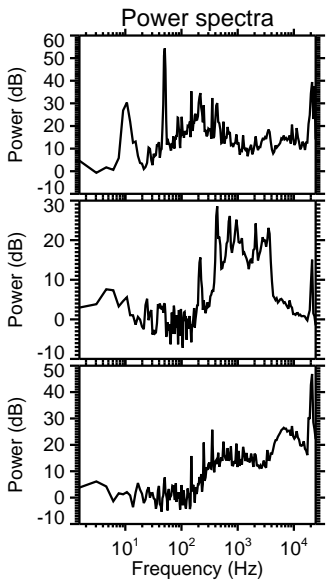
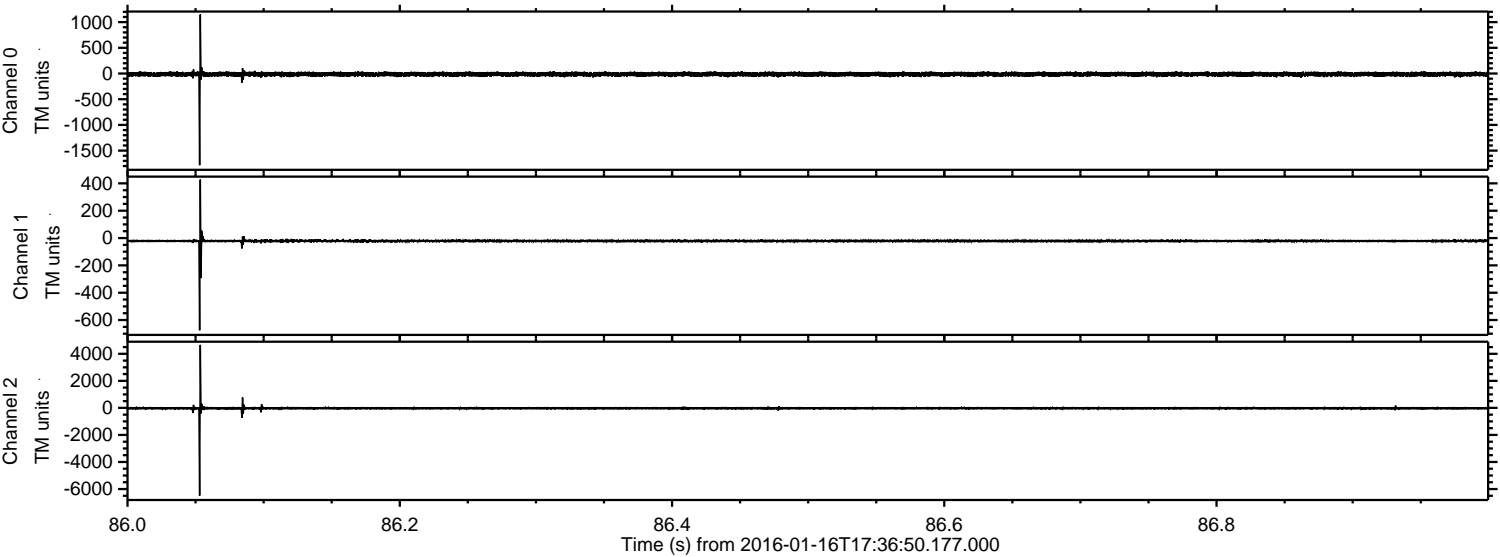

ELMAVAN 3D WAVEFORMS (Measured data sampled at 50 kHz) 51000 packets of 144 samples from 2016-01-16T17:36:50.177.000. Part 113/147

Processed Thu Mar 31 01:00:12 2016 by ELM ver.2012-10-06 from 001__elm20160116_173649__dat00.bin

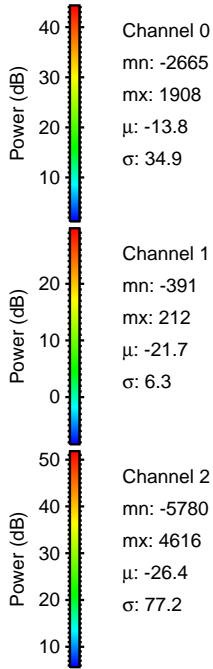
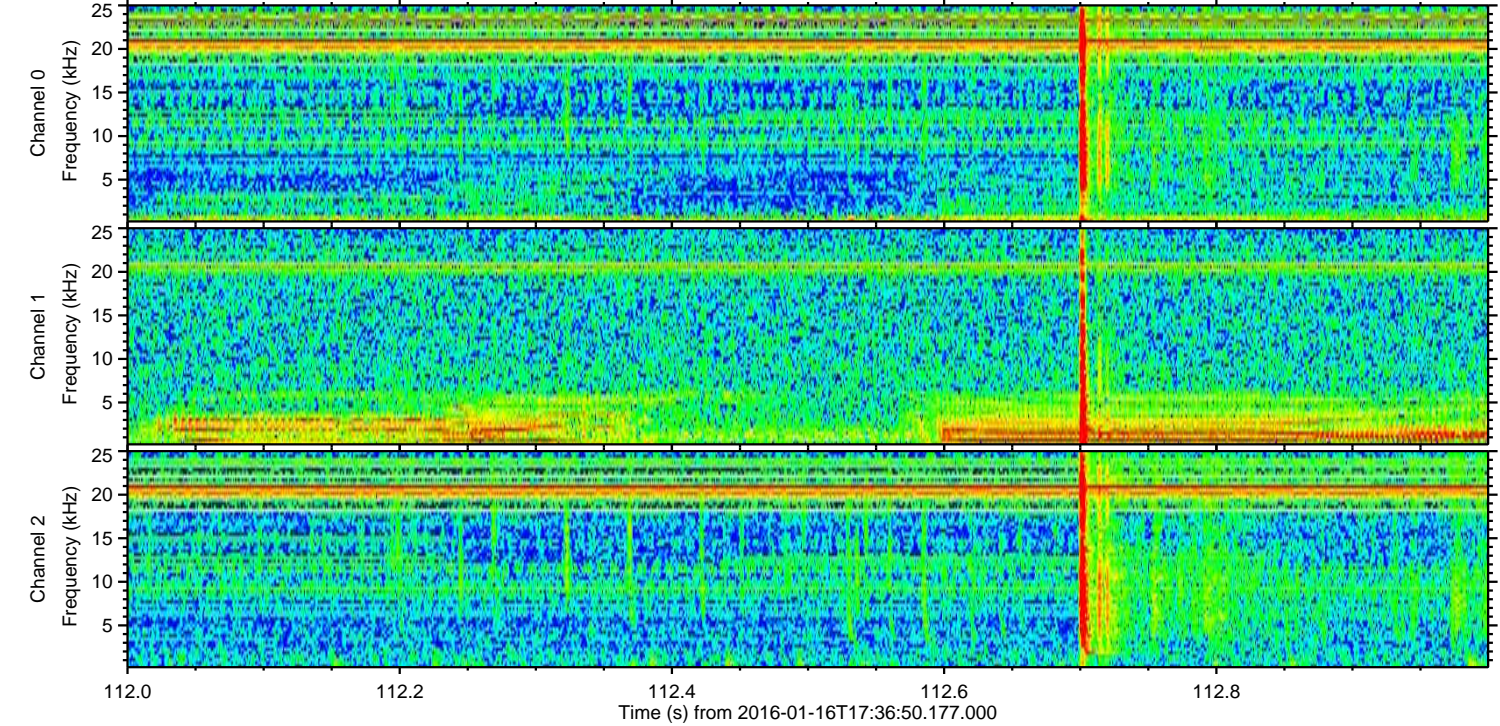
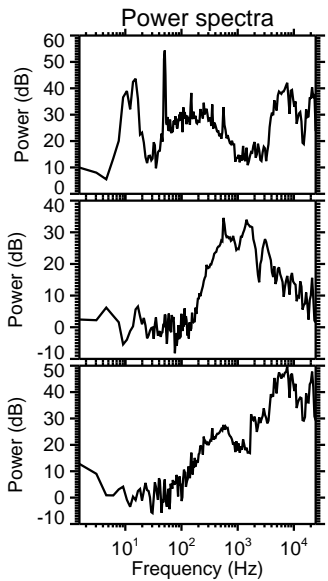
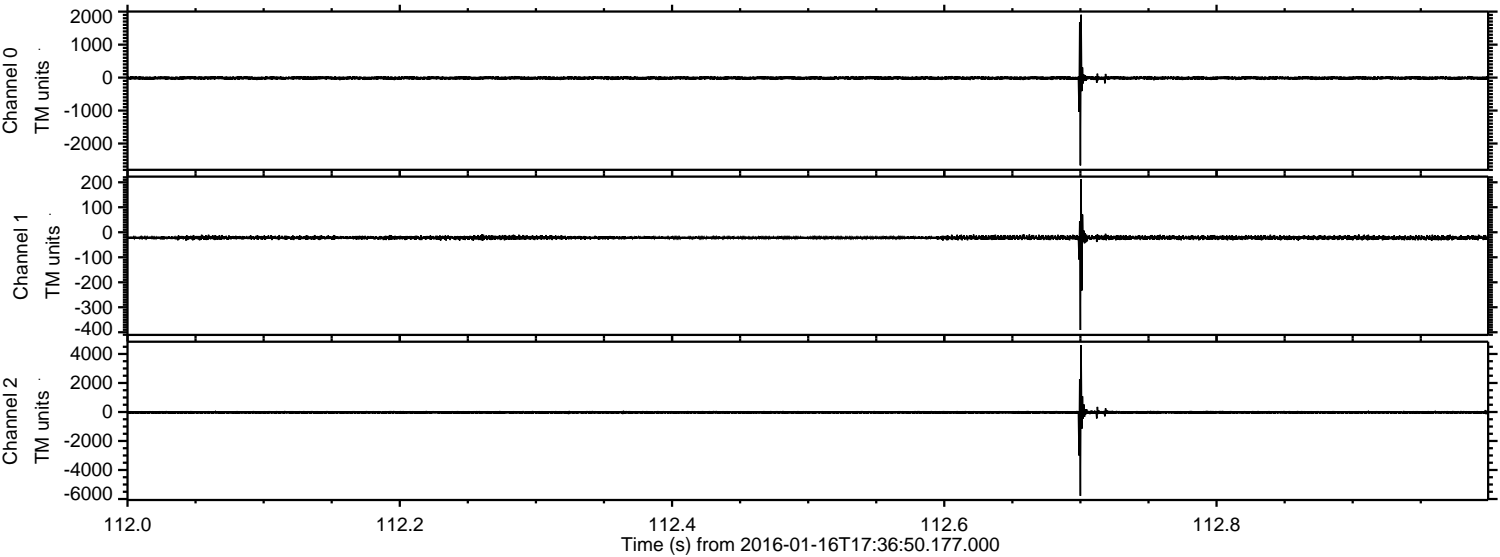

Processed Thu Mar 31 01:00:13 2016 by ELM ver.2012-10-06 from 001__elm20160116_173649__dat00.bin

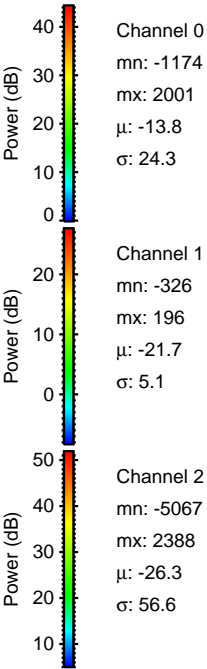
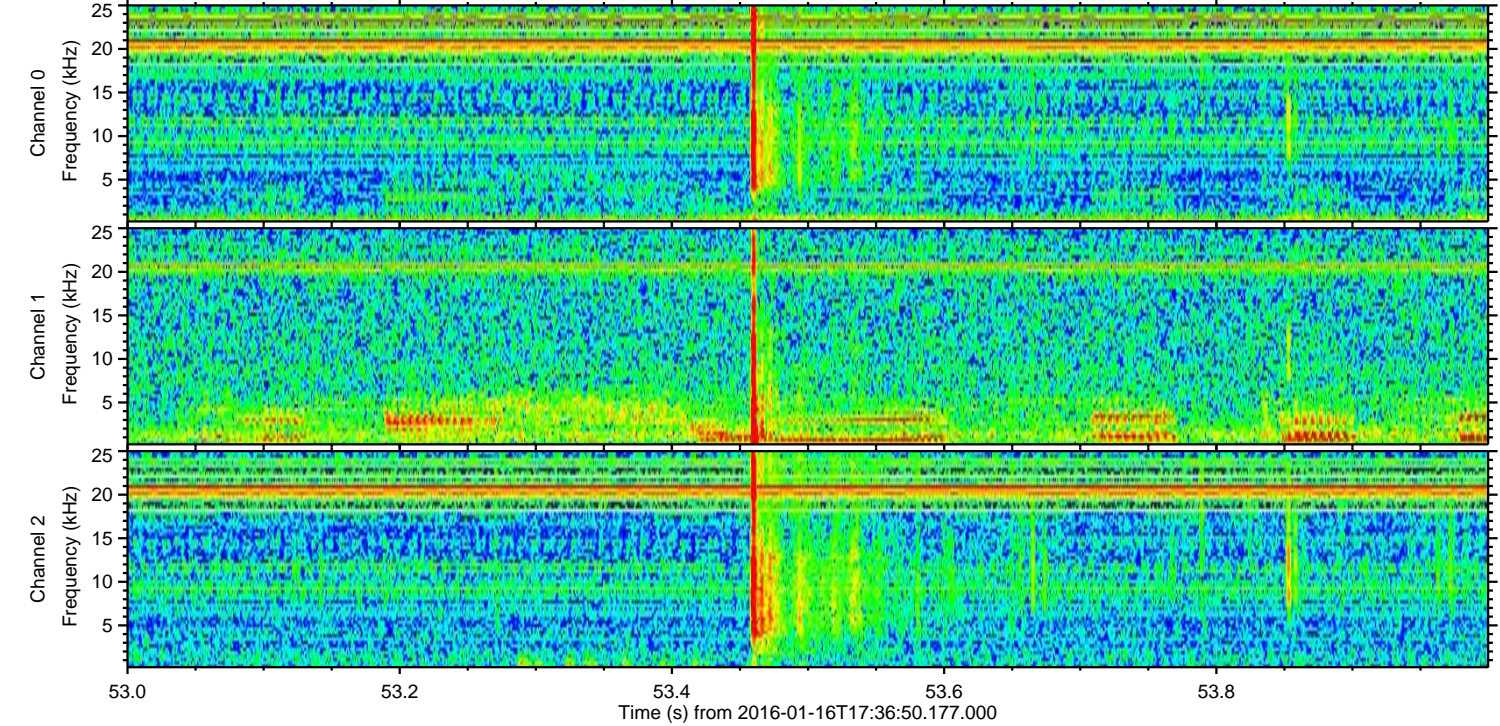
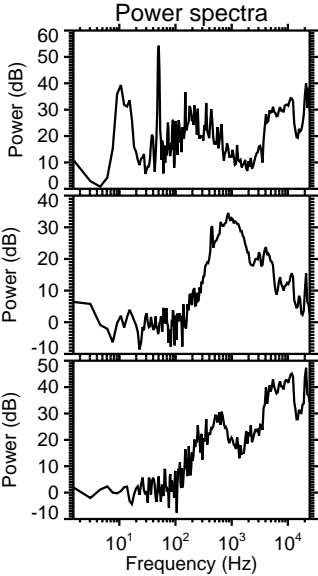
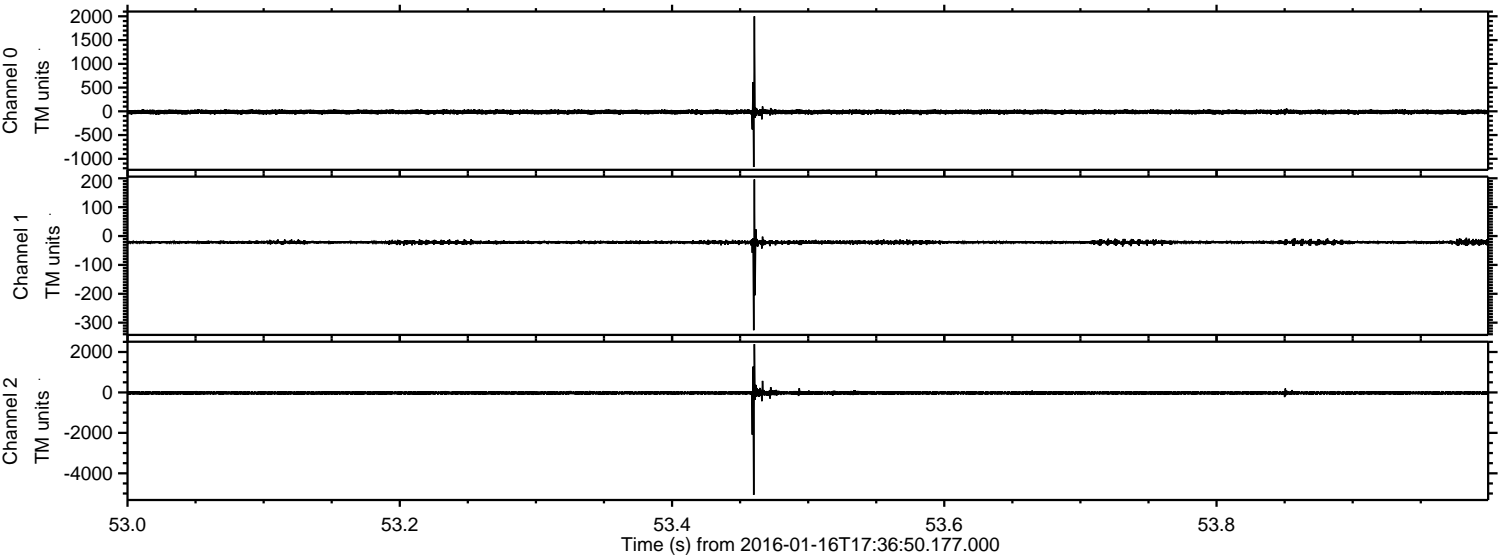

Processed Thu Mar 31 01:00:14 2016 by ELM ver.2012-10-06 from 001__elm20160116_173649__dat00.bin

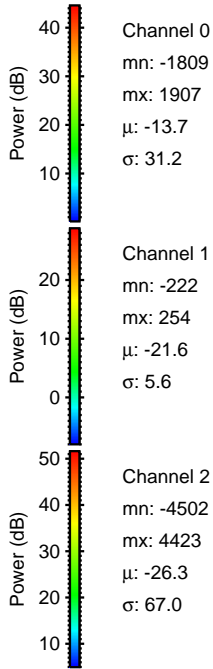
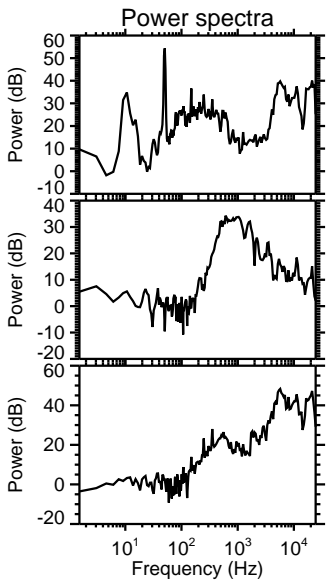
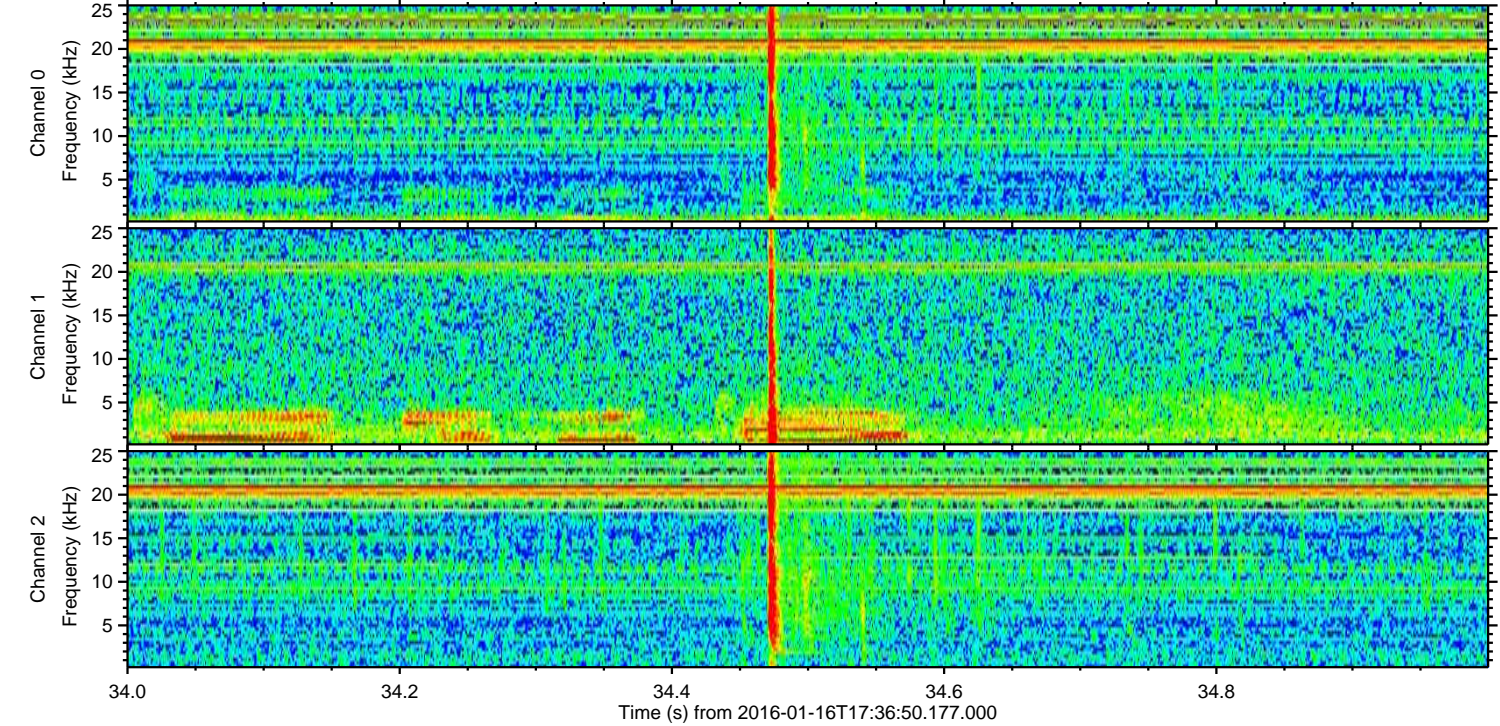
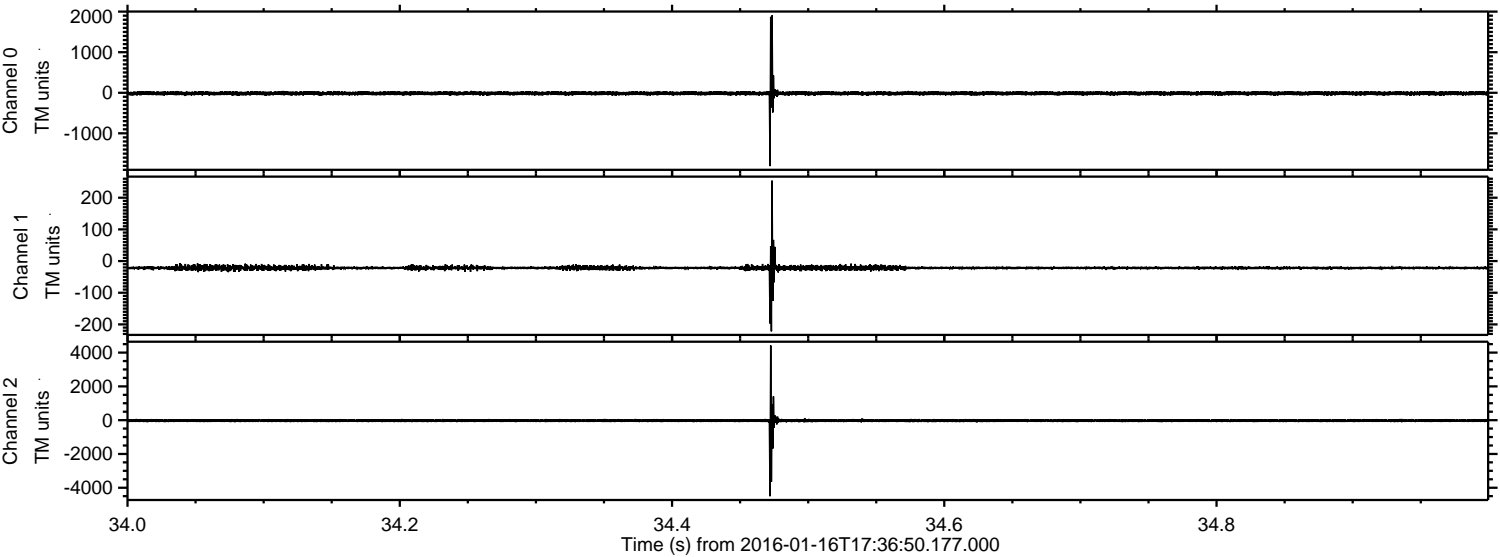

Processed Thu Mar 31 01:00:15 2016 by ELM ver.2012-10-06 from 001__elm20160116_173649__dat00.bin

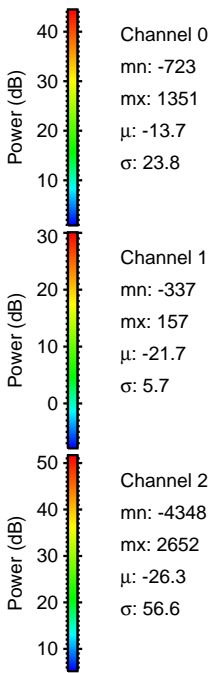
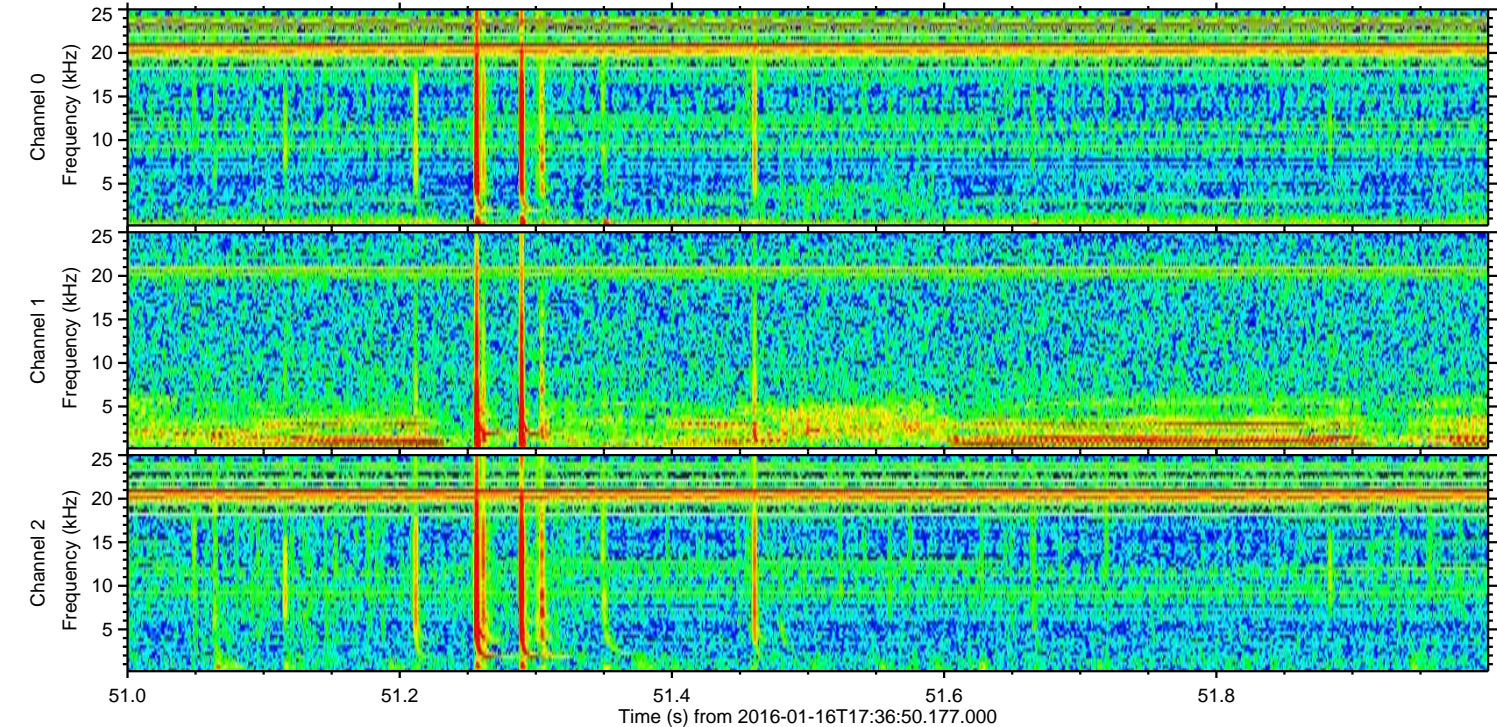
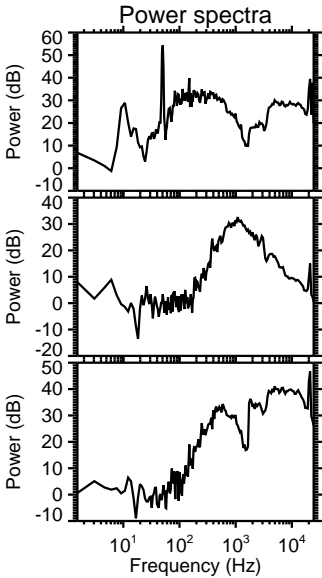
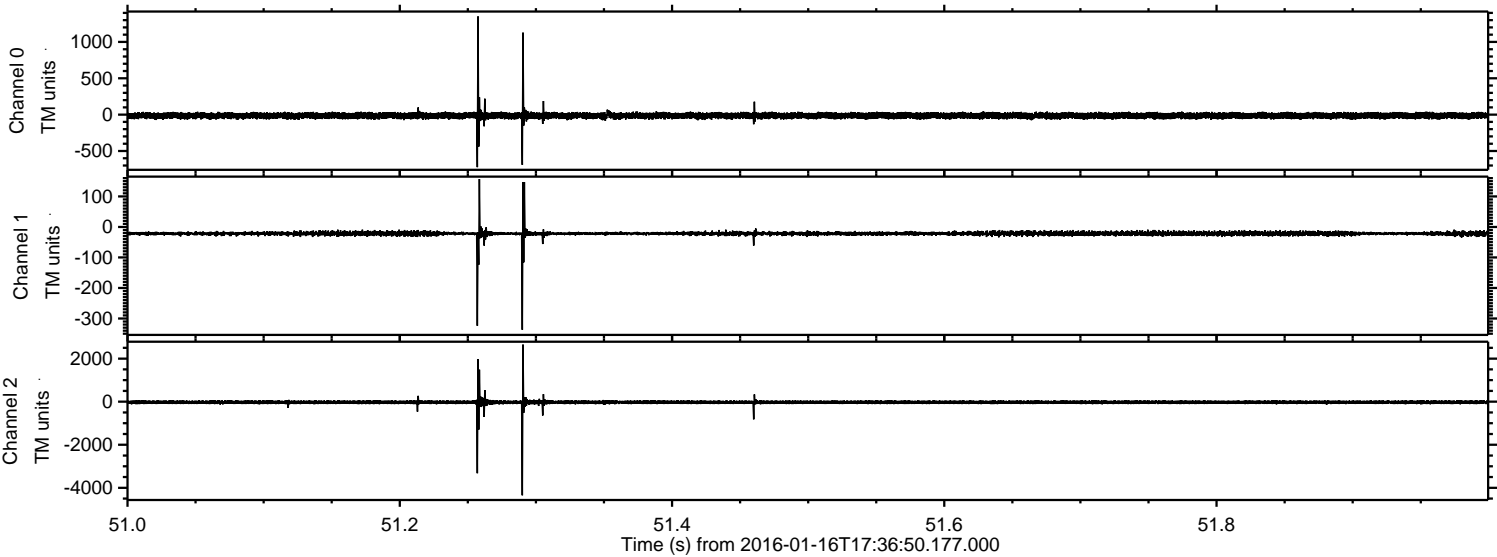

ELMAVAN 3D WAVEFORMS (Measured data sampled at 50 kHz) 51000 packets of 144 samples from 2016-01-16T17:36:50.177.000. Part 122/147

Processed Thu Mar 31 01:00:16 2016 by ELM ver.2012-10-06 from 001__elm20160116_173649__dat00.bin

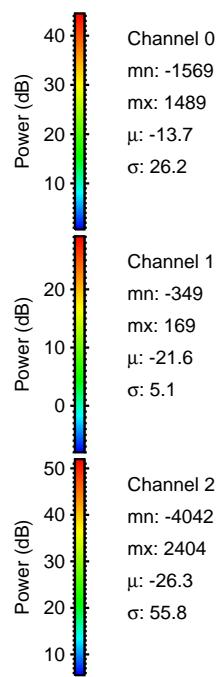
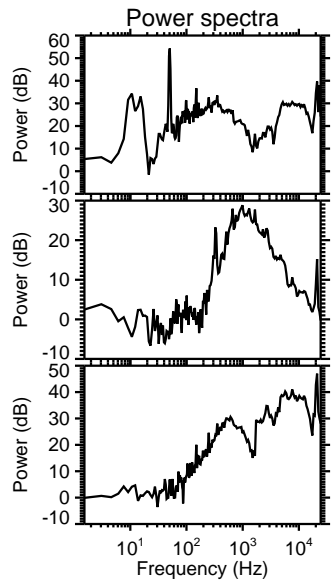
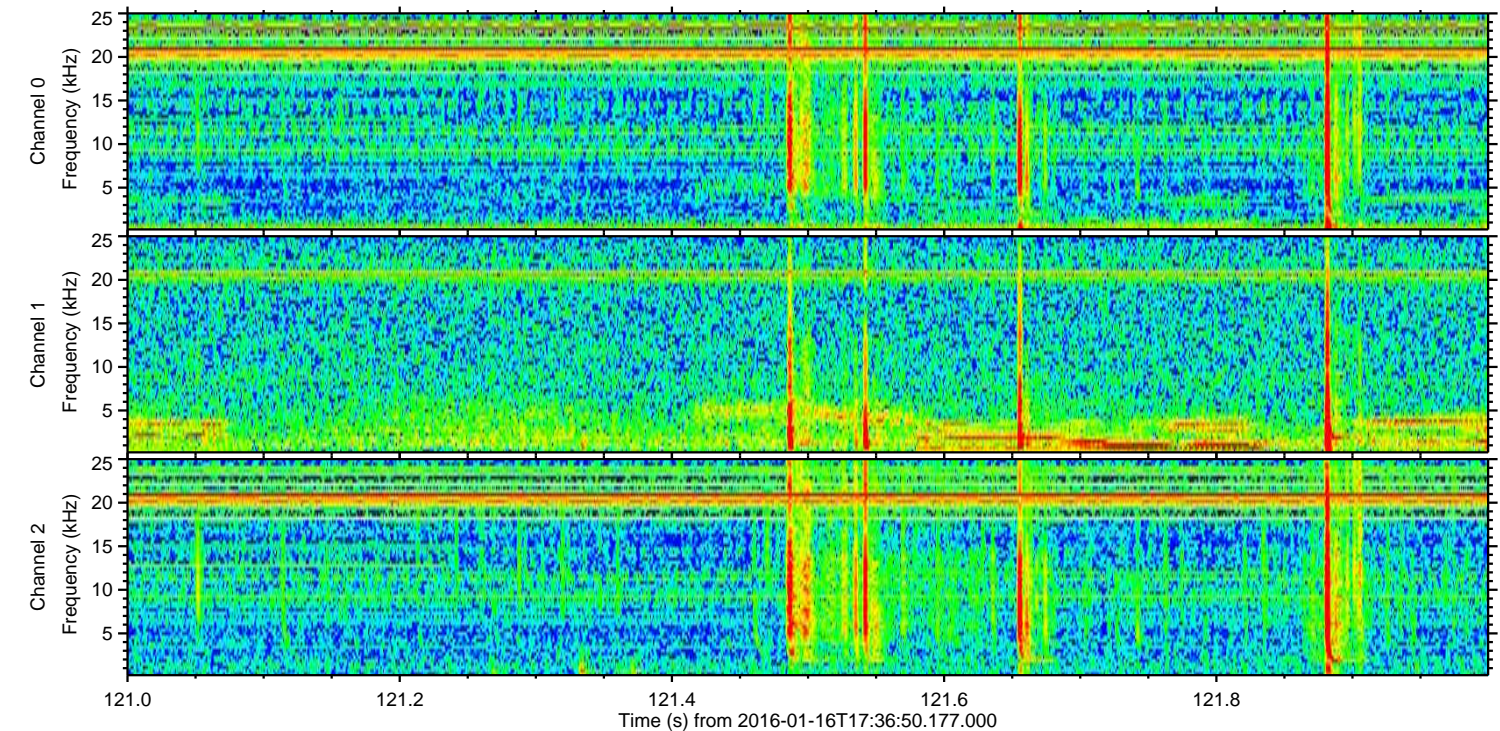
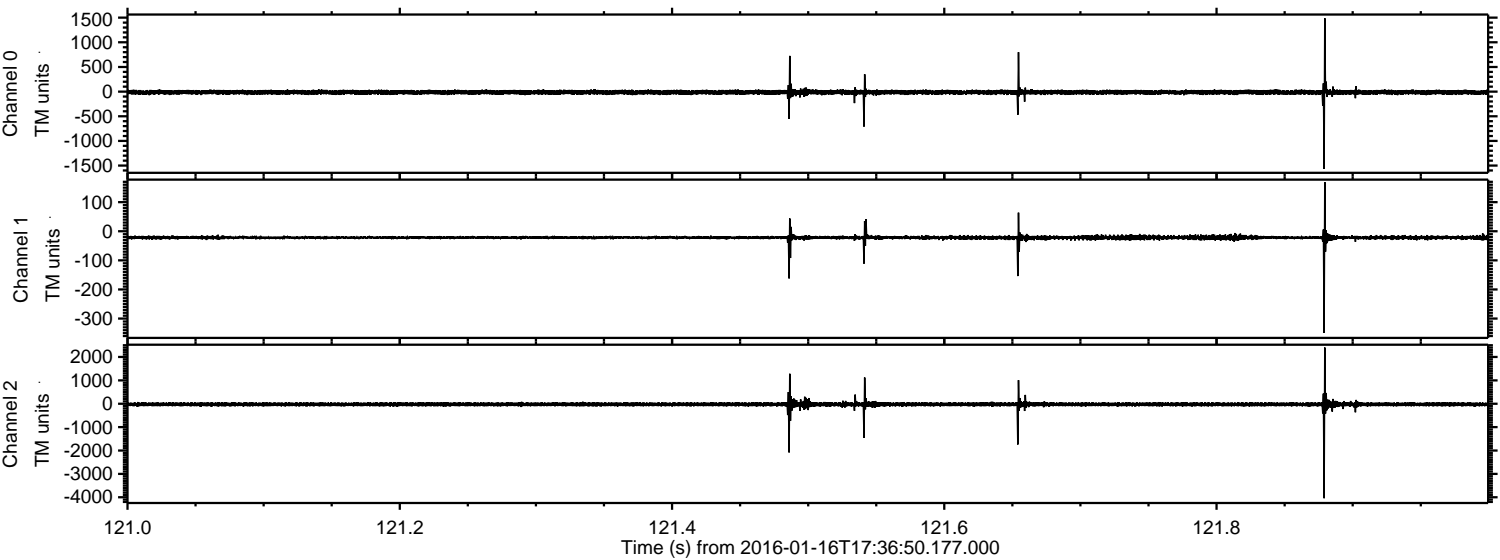

Processed Thu Mar 31 01:00:17 2016 by ELM ver.2012-10-06 from 001__elm20160116_173649__dat00.bin

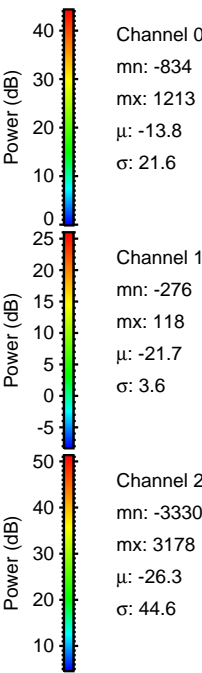
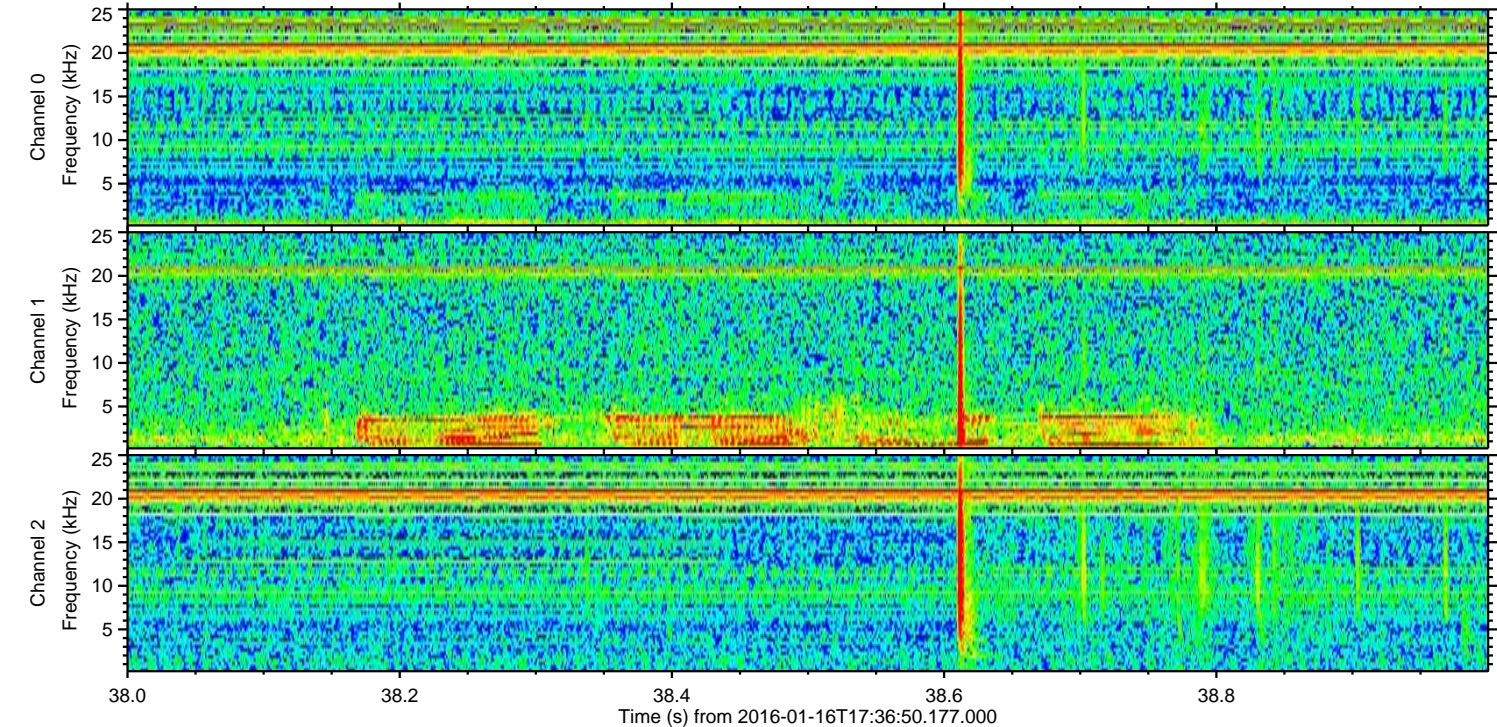
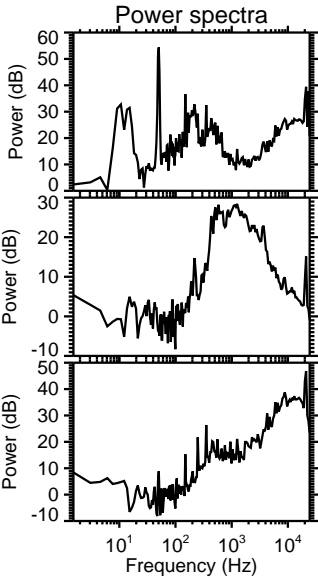
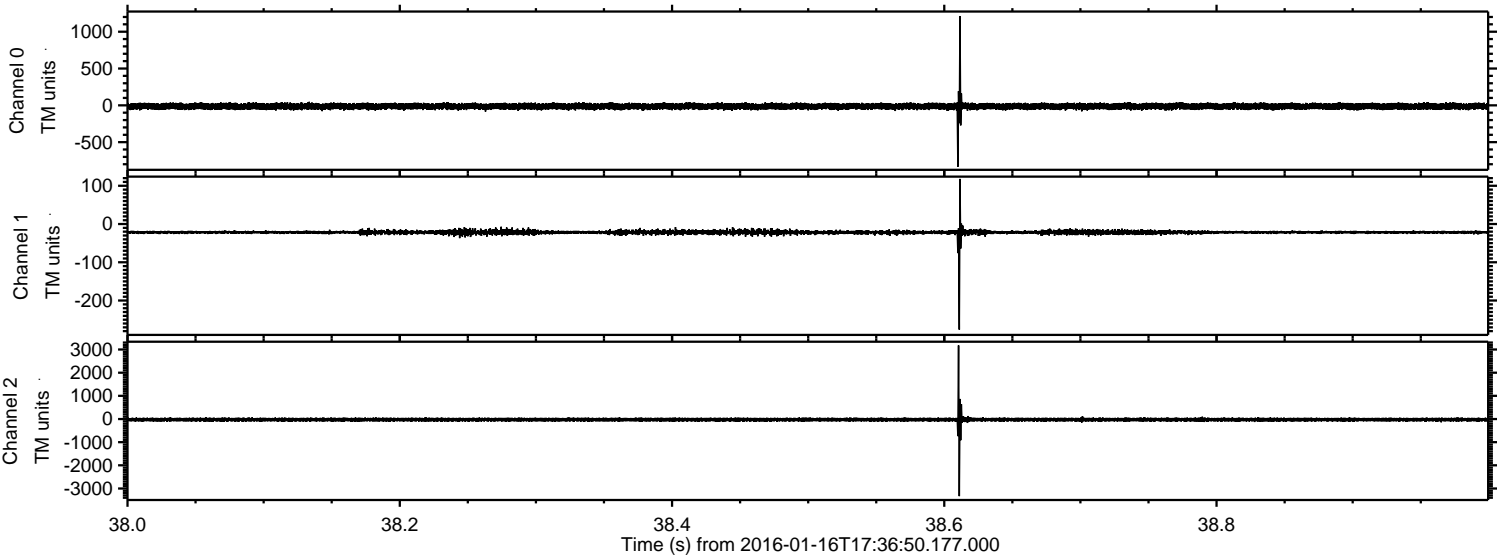

Channel 0
mn: -834
mx: 1213
 μ : -13.8
 σ : 21.6

Channel 1
mn: -276
mx: 118
 μ : -21.7
 σ : 3.6

Channel 2
mn: -3330
mx: 3178
 μ : -26.3
 σ : 44.6

Processed Thu Mar 31 01:00:18 2016 by ELM ver.2012-10-06 from 001__elm20160116_173649__dat00.bin

