

ELMAVAN 3D WAVEFORMS (Measured data sampled at 50 kHz) 51000 packets of 144 samples from 2016-01-16T14:01:41.593.999.

Processed Thu Mar 31 00:17:26 2016 by ELM ver.2012-10-06 from 001__elm20160116_140140__dat00.bin

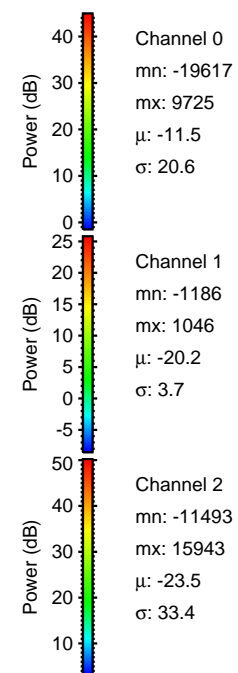
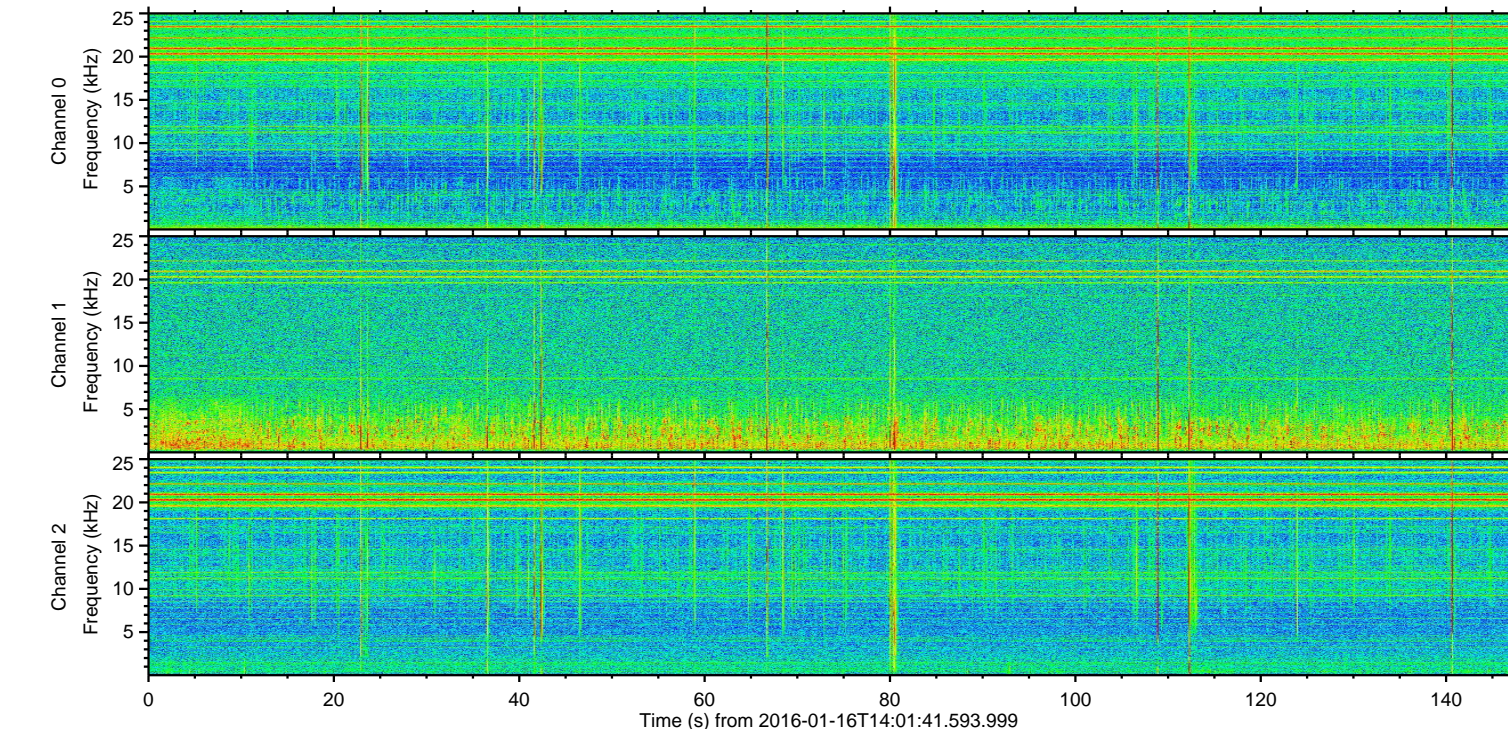
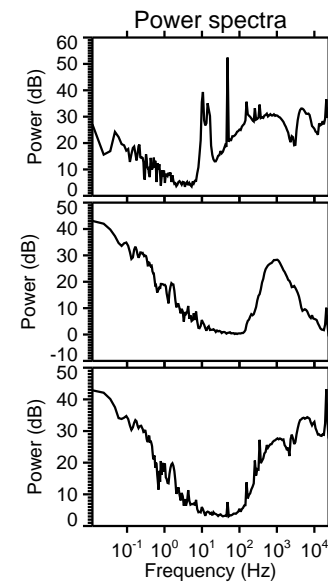
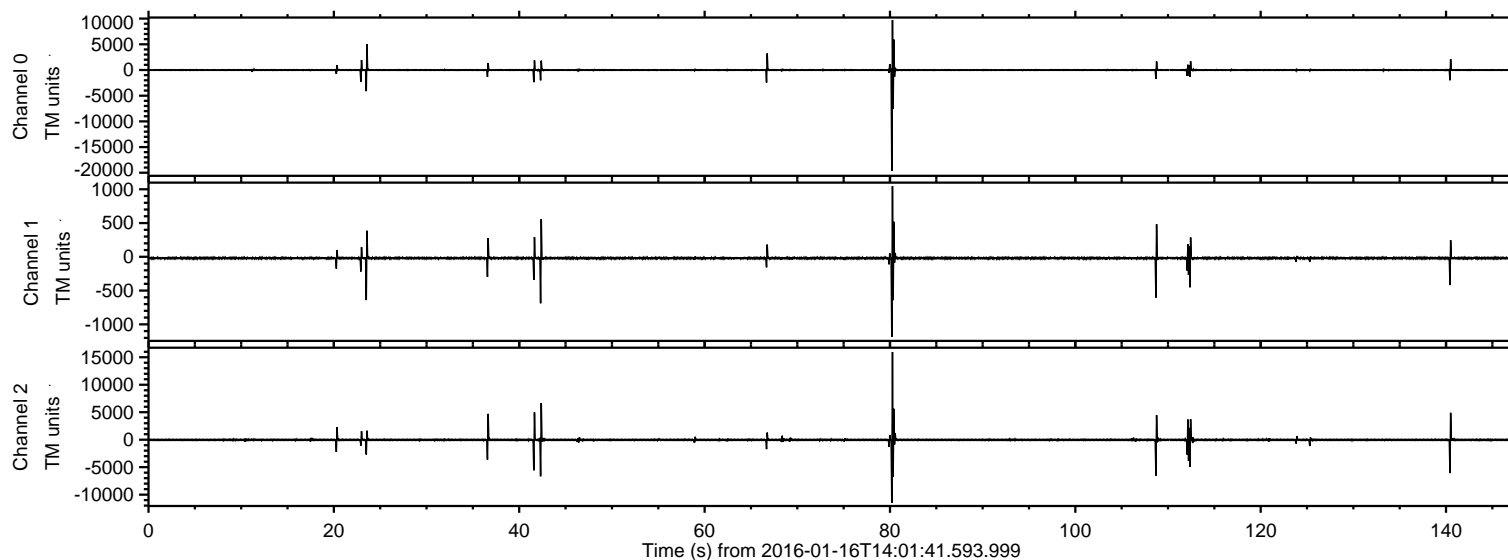

ELMAVAN 3D WAVEFORMS (Measured data sampled at 50 kHz) 51000 packets of 144 samples from 2016-01-16T14:01:41.593.999. Part 81/147

Processed Thu Mar 31 00:17:38 2016 by ELM ver.2012-10-06 from 001__elm20160116_140140__dat00.bin

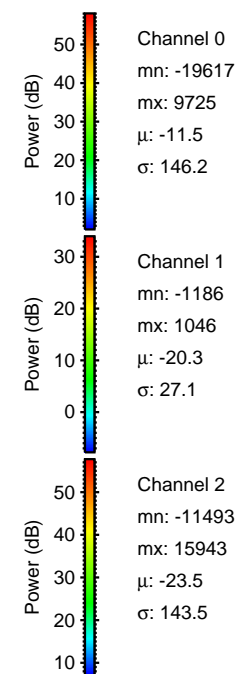
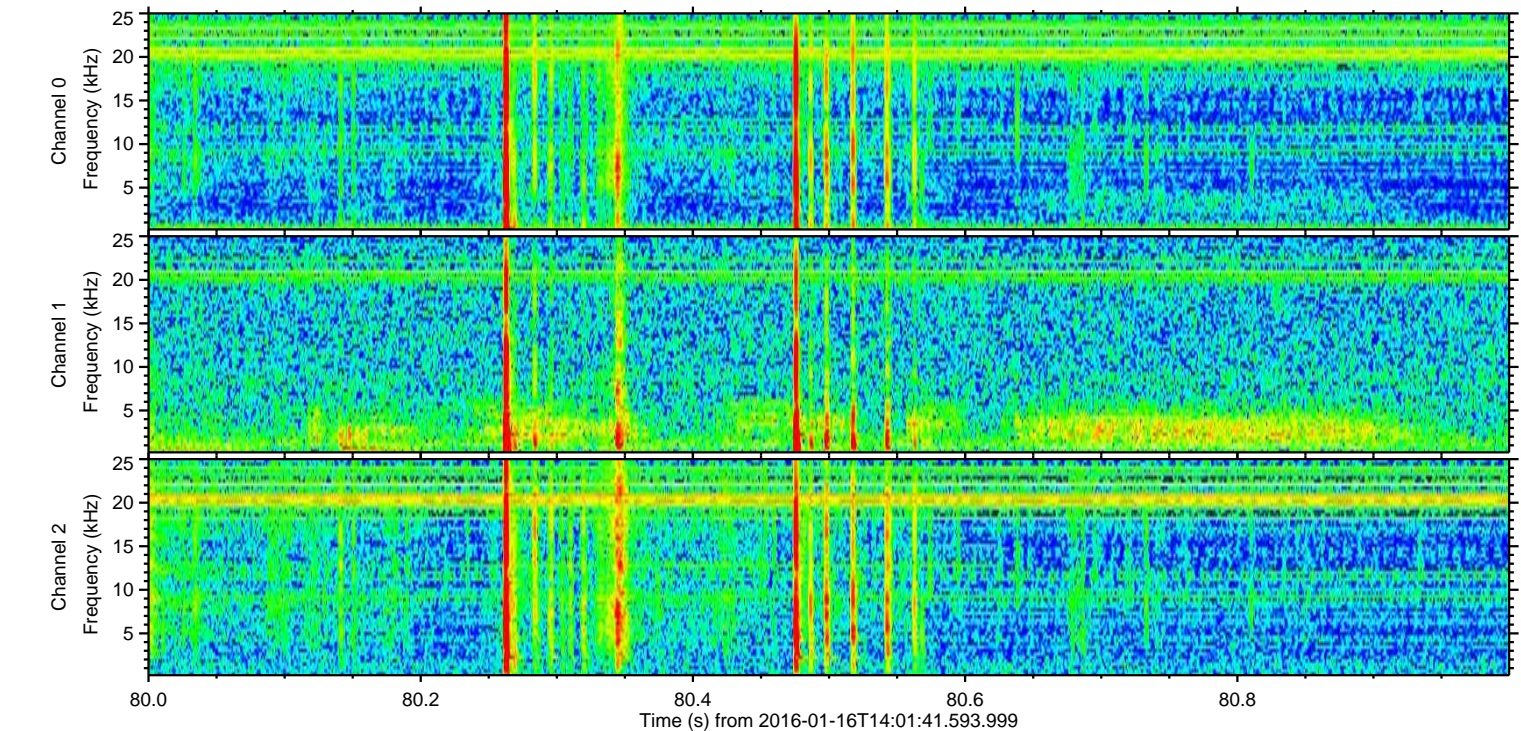
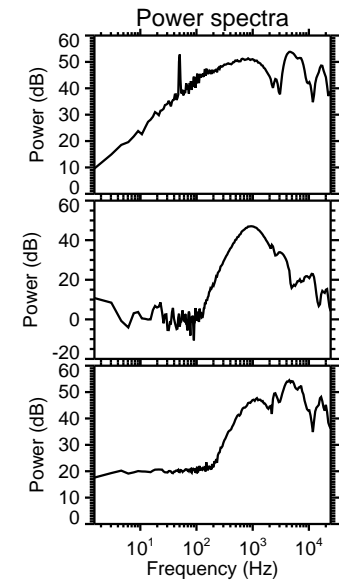
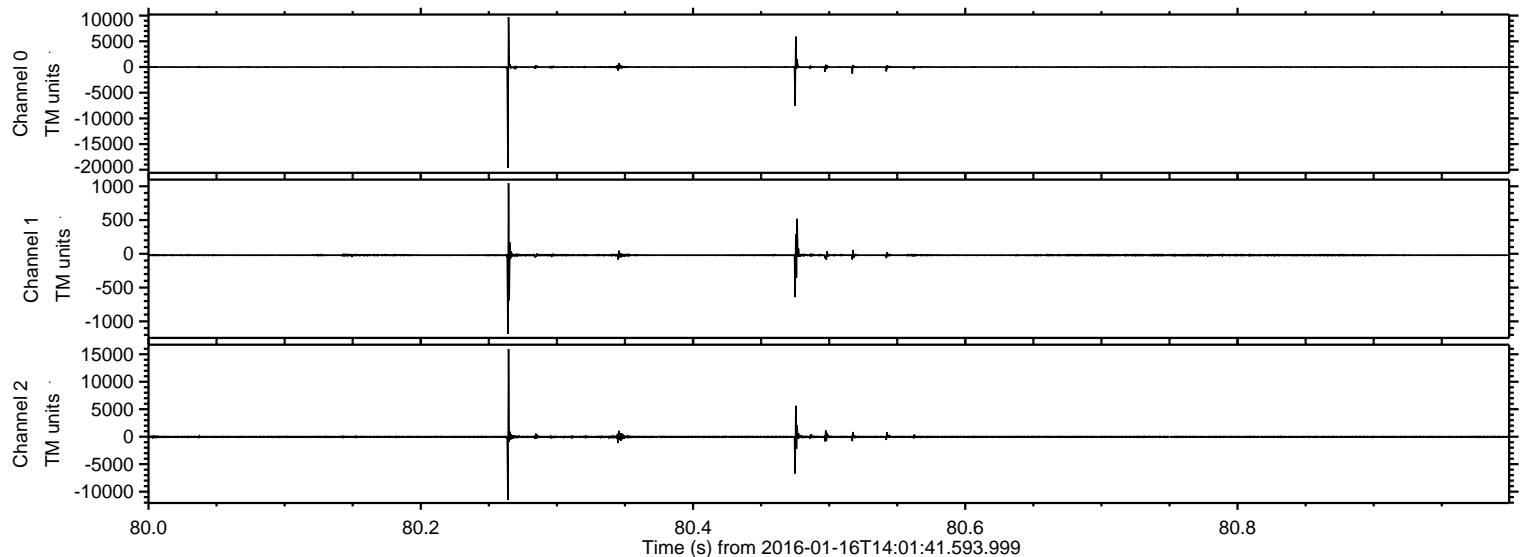

Processed Thu Mar 31 00:17:39 2016 by ELM ver.2012-10-06 from 001__elm20160116_140140__dat00.bin

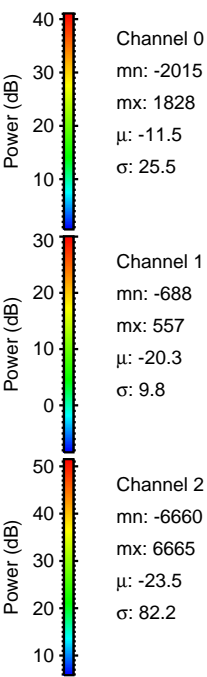
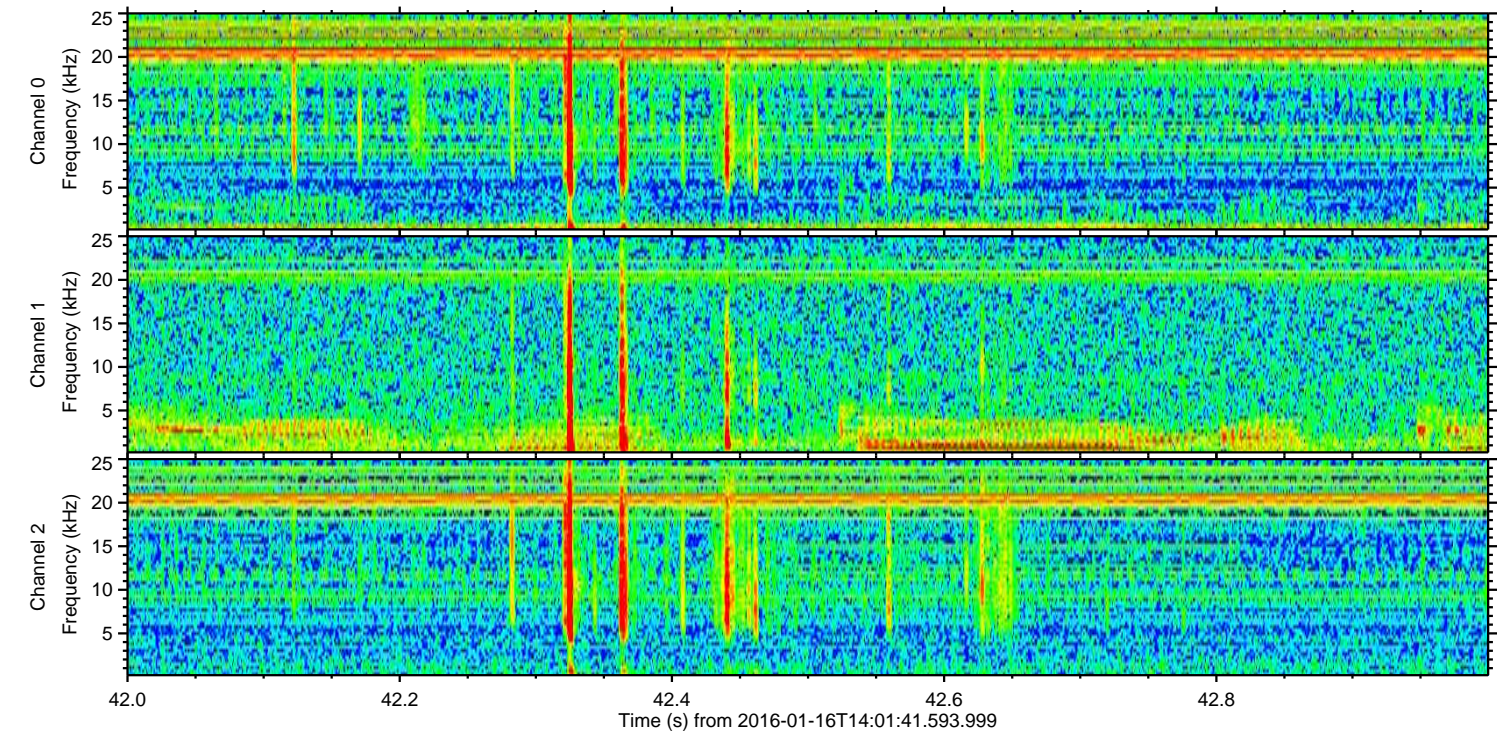
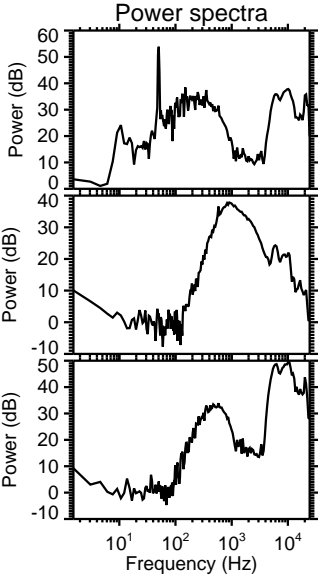
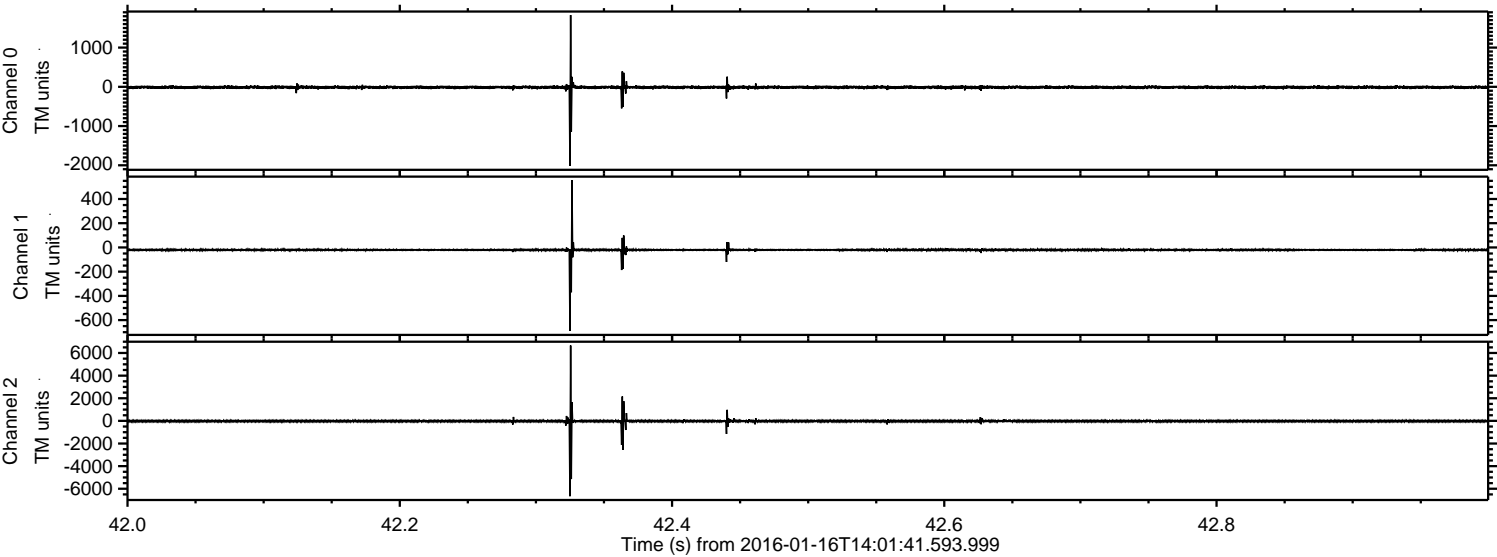

ELMAVAN 3D WAVEFORMS (Measured data sampled at 50 kHz) 51000 packets of 144 samples from 2016-01-16T14:01:41.593.999. Part 109/147

Processed Thu Mar 31 00:17:40 2016 by ELM ver.2012-10-06 from 001__elm20160116_140140__dat00.bin

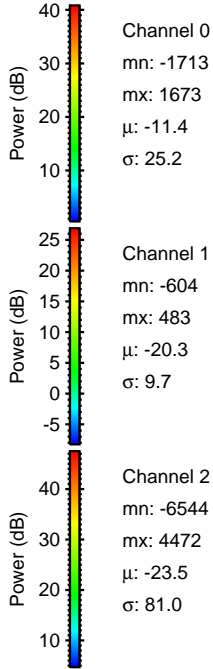
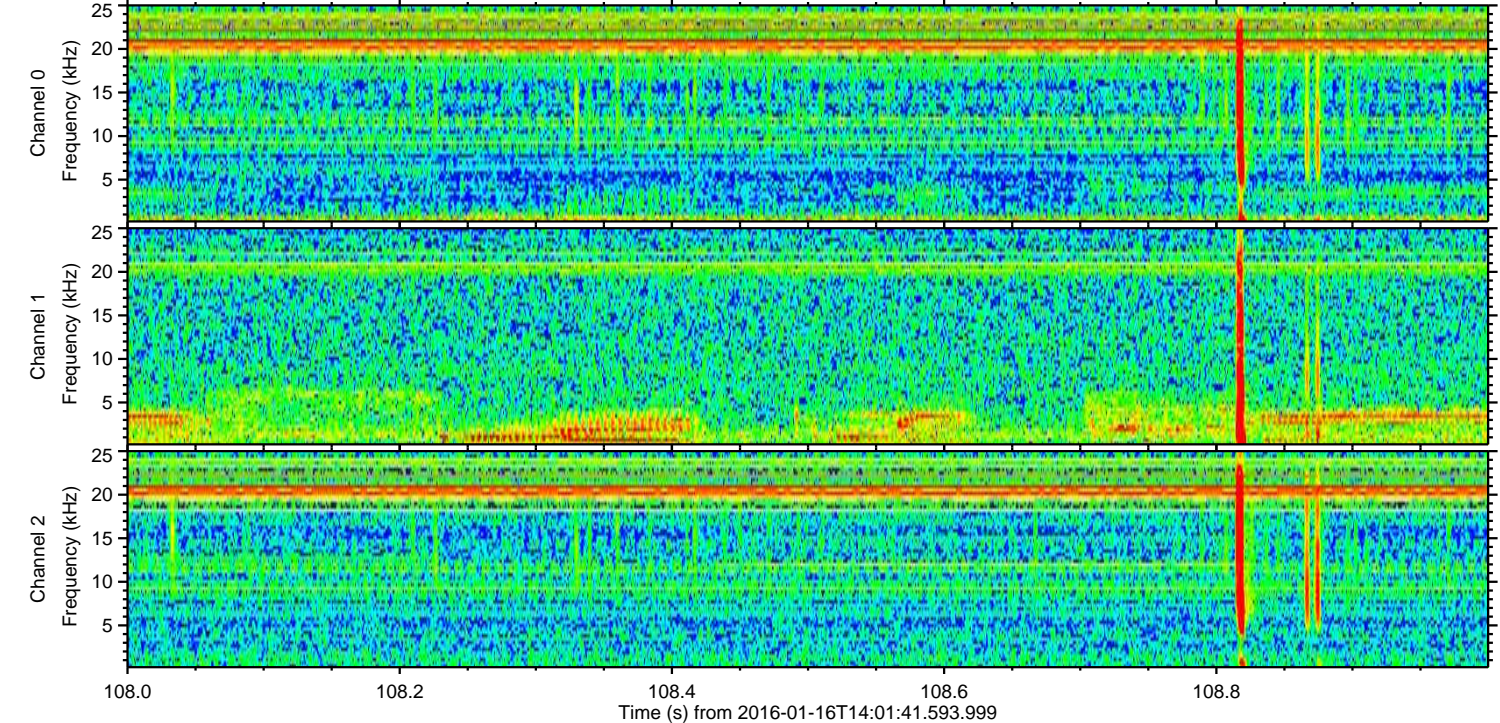
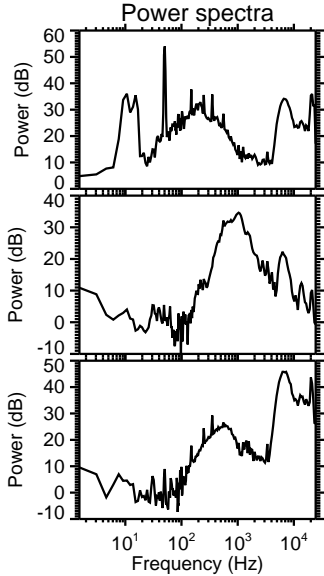
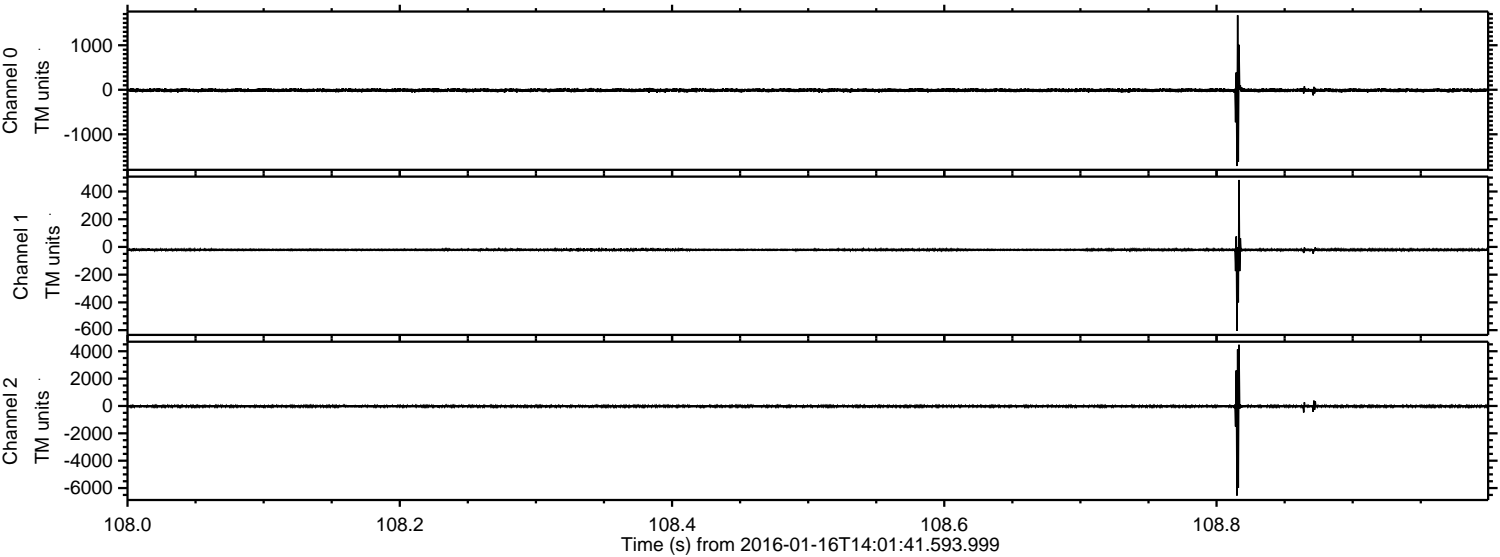

ELMAVAN 3D WAVEFORMS (Measured data sampled at 50 kHz) 51000 packets of 144 samples from 2016-01-16T14:01:41.593.999. Part 141/147

Processed Thu Mar 31 00:17:41 2016 by ELM ver.2012-10-06 from 001__elm20160116_140140__dat00.bin

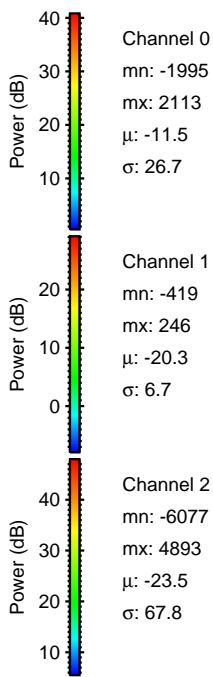
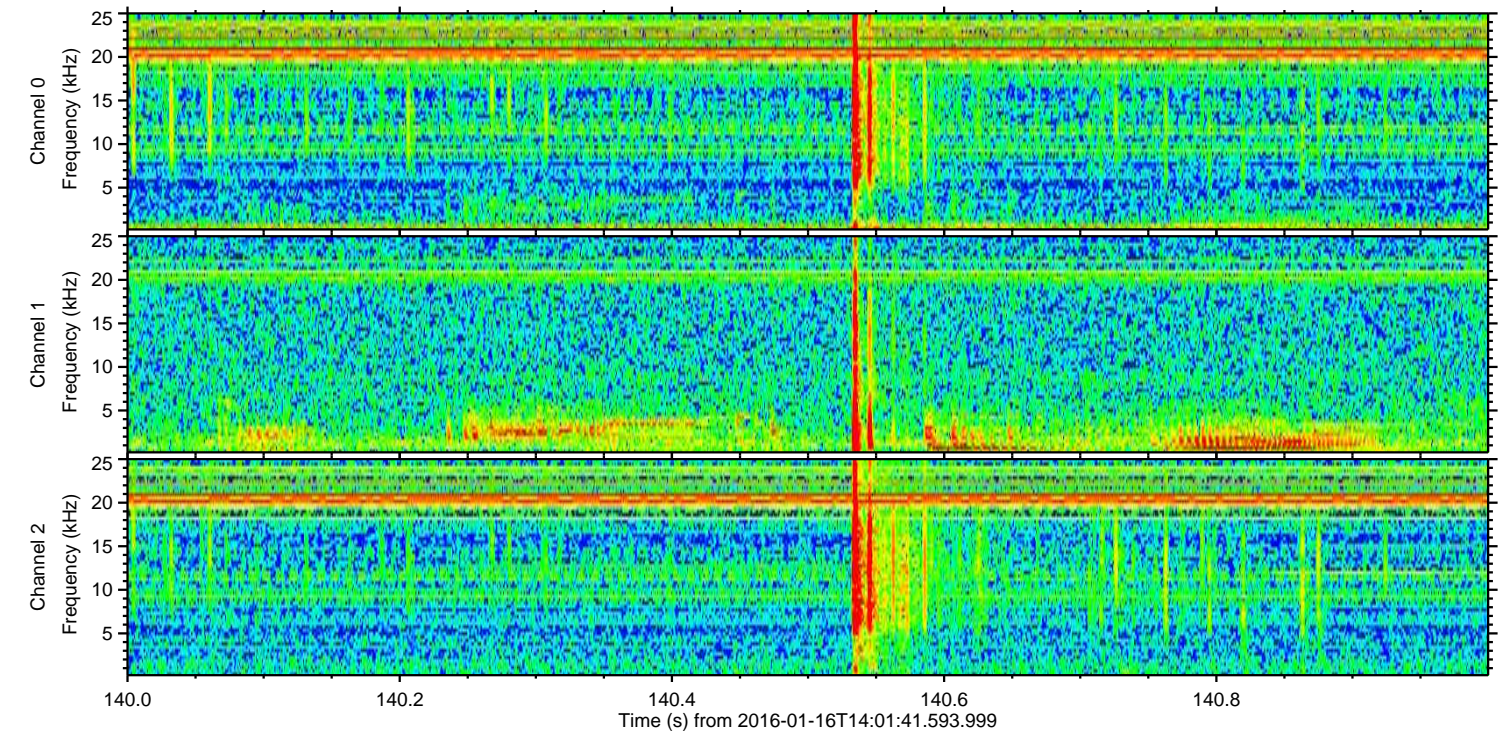
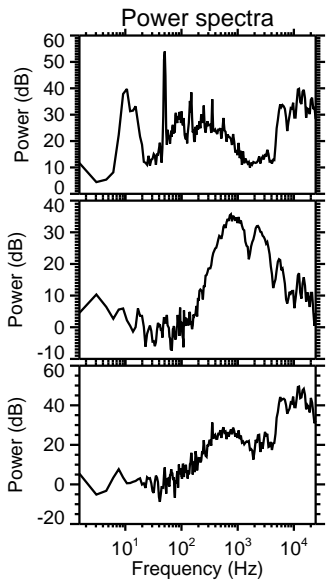
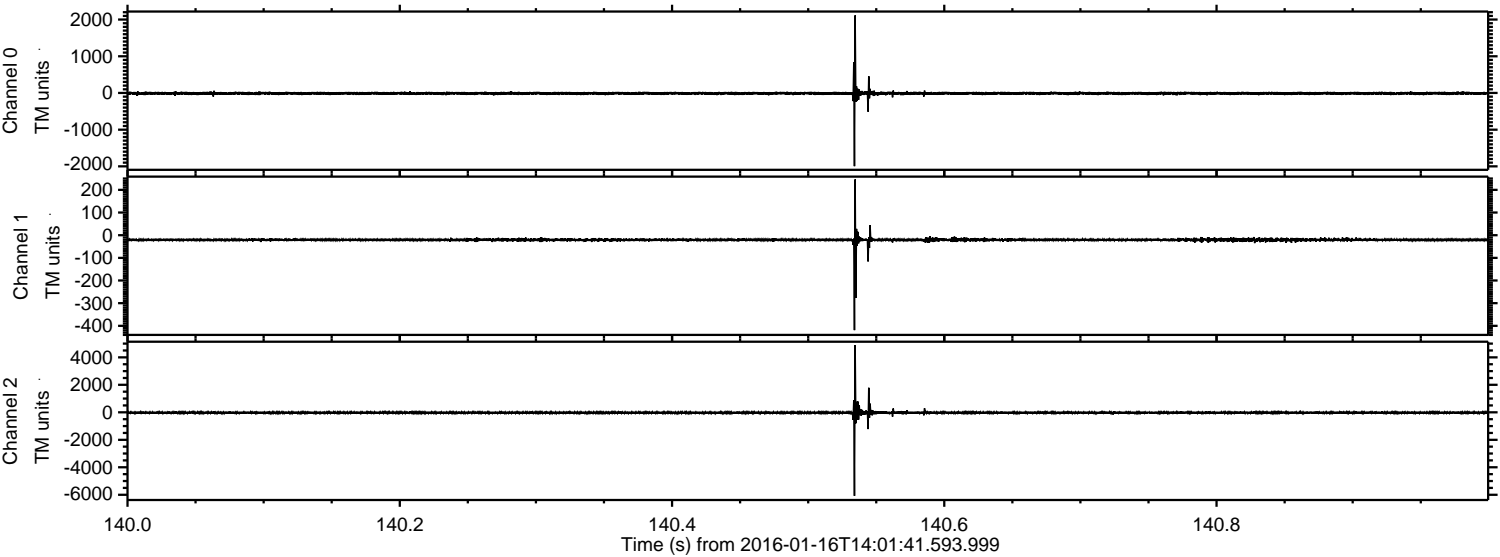

Processed Thu Mar 31 00:17:41 2016 by ELM ver.2012-10-06 from 001__elm20160116_140140__dat00.bin

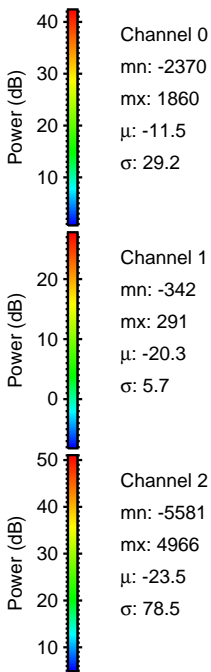
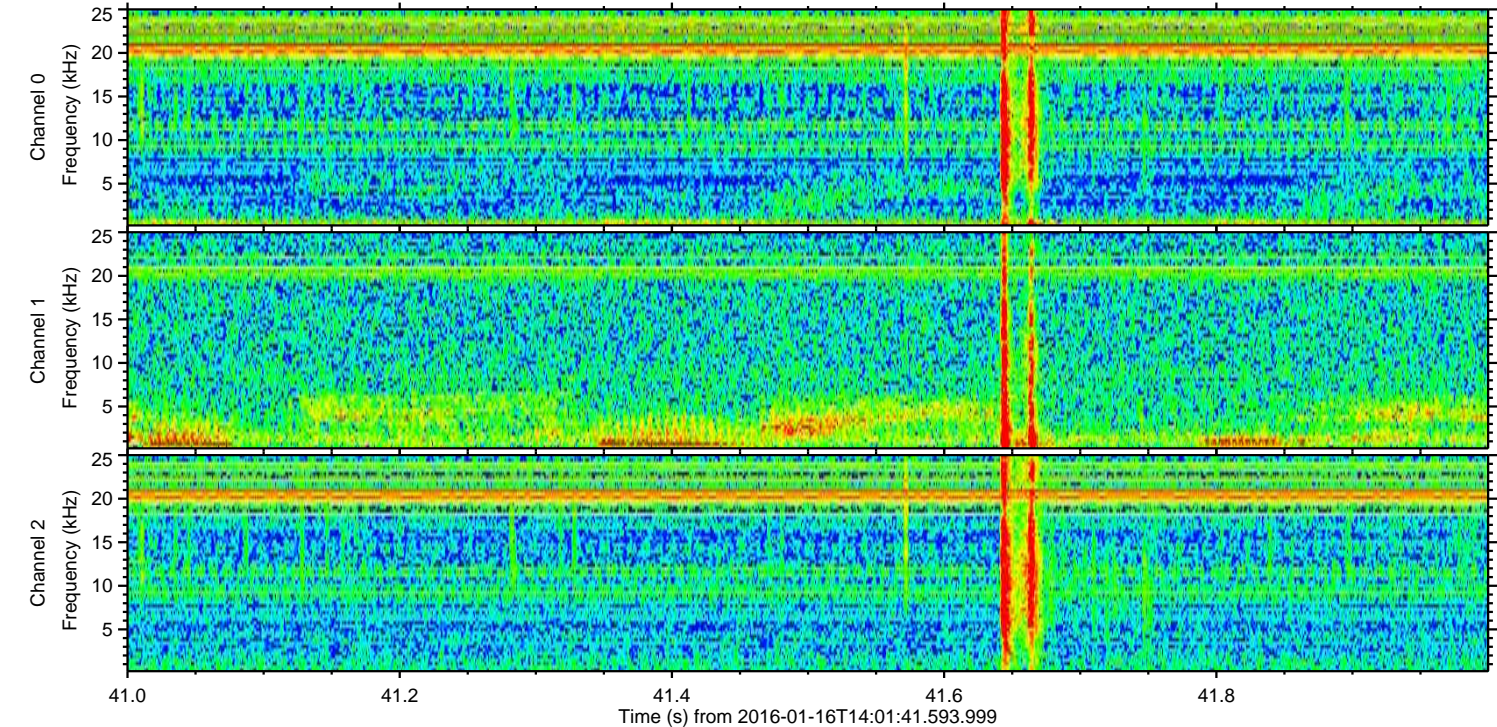
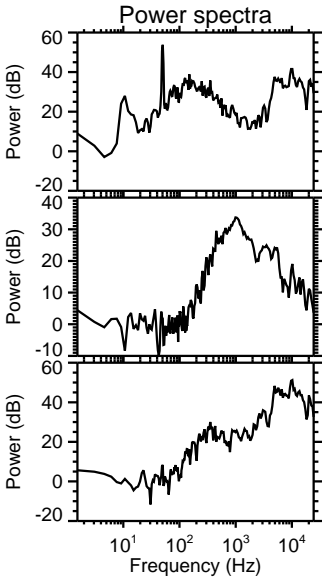
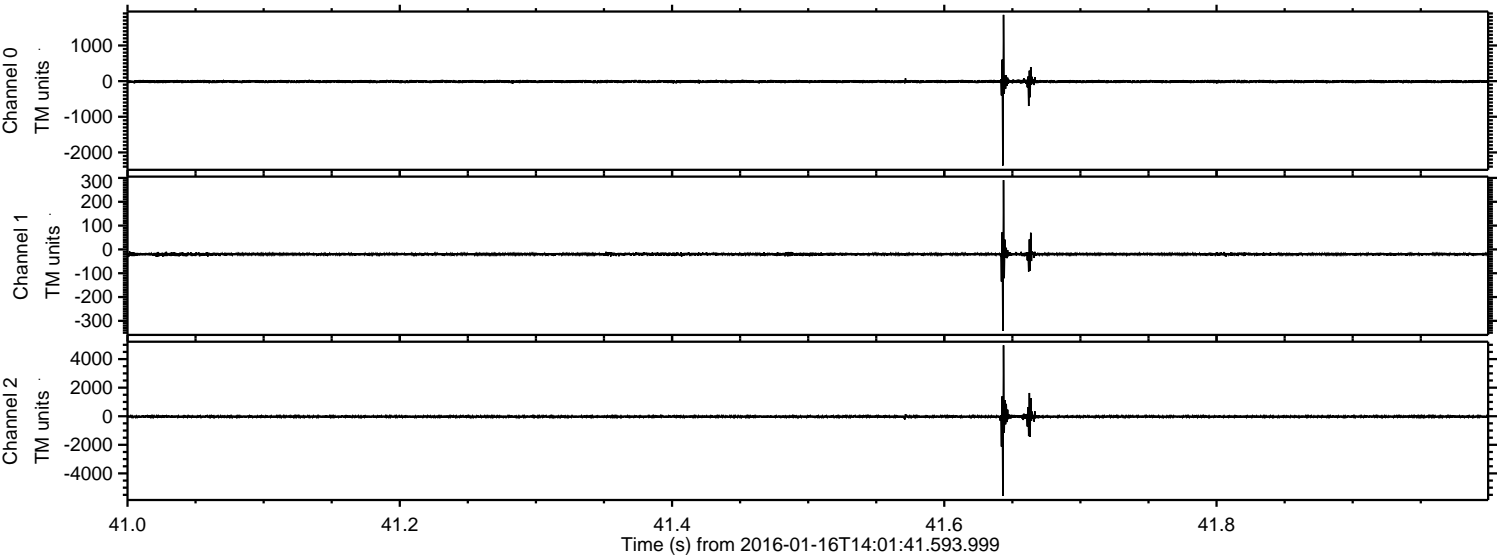

Processed Thu Mar 31 00:17:42 2016 by ELM ver.2012-10-06 from 001__elm20160116_140140__dat00.bin

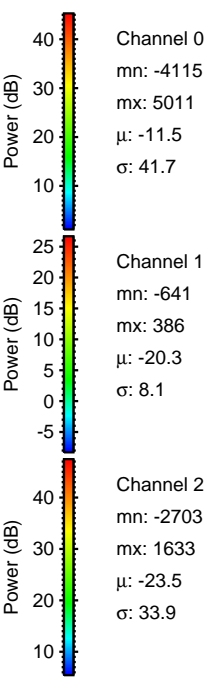
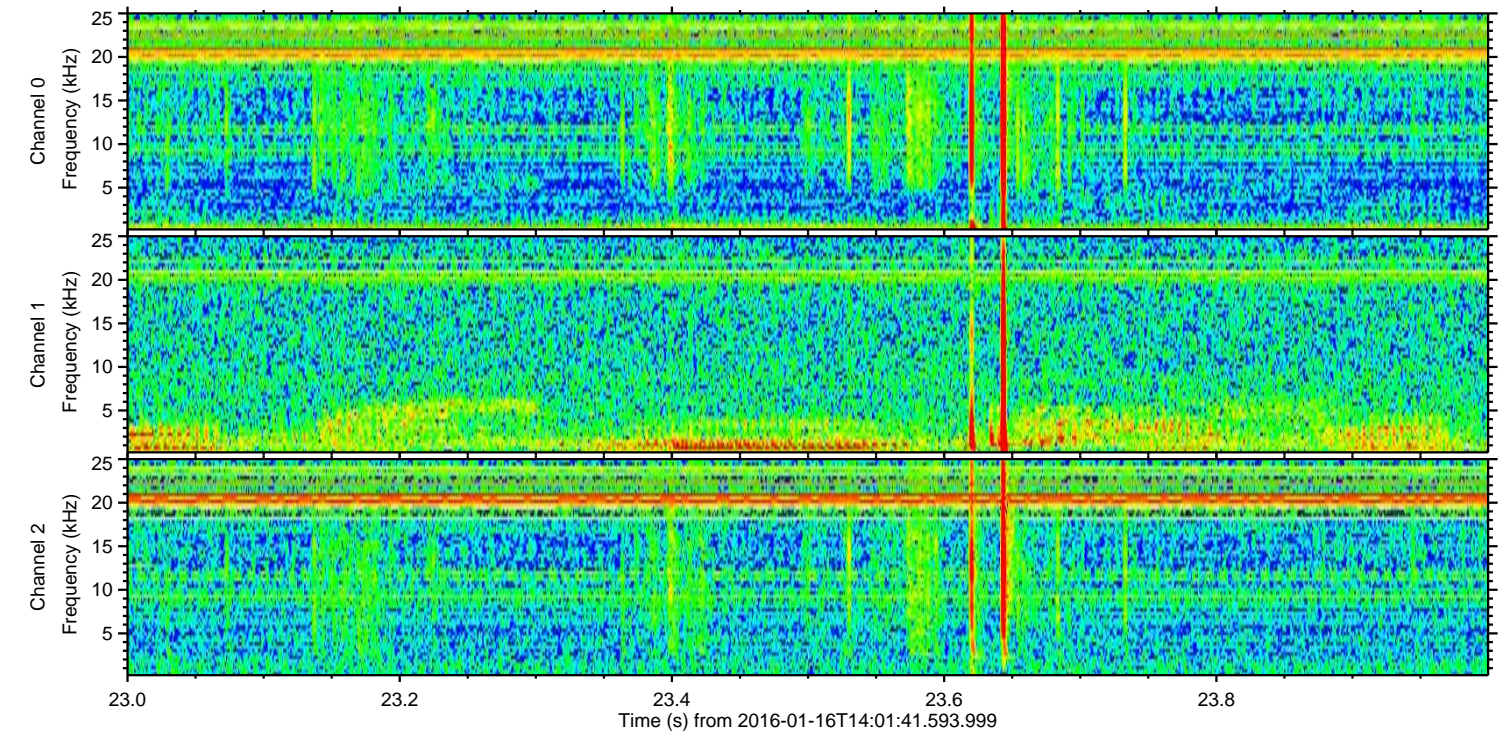
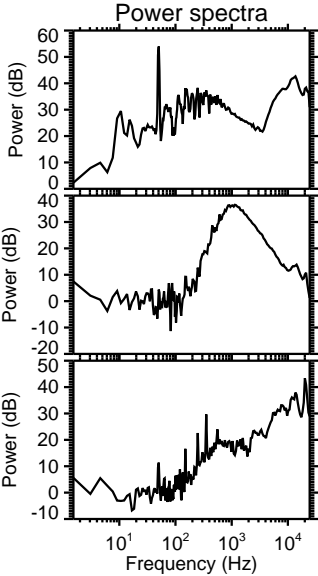
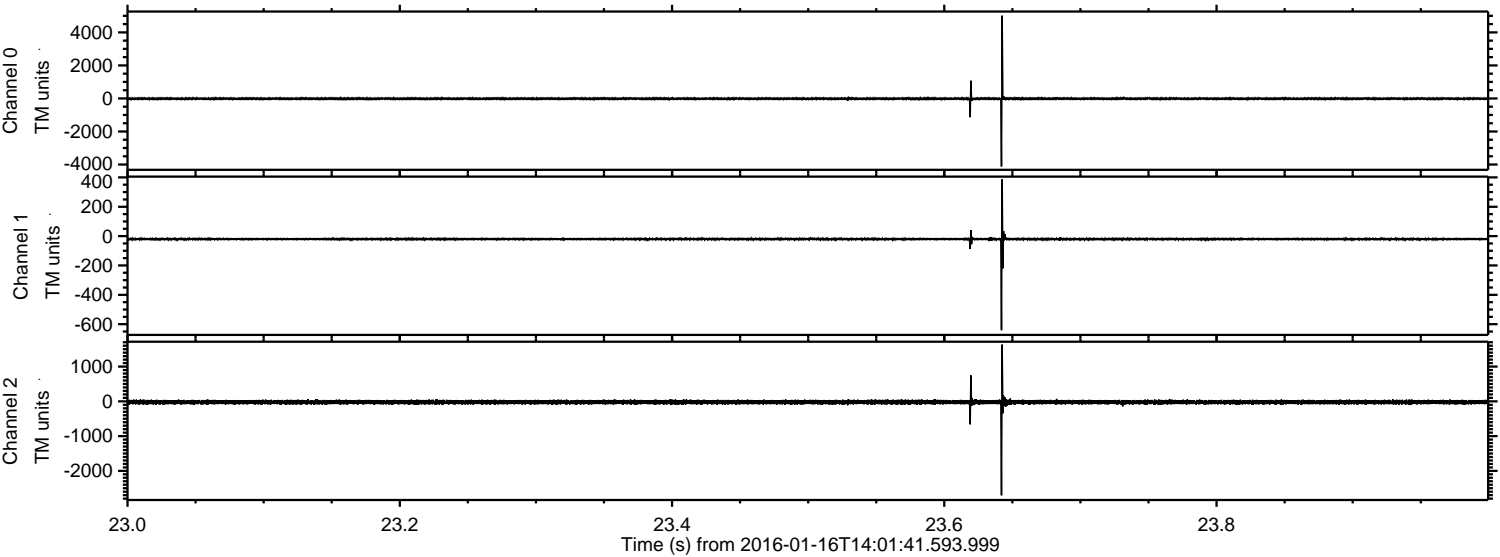

ELMAVAN 3D WAVEFORMS (Measured data sampled at 50 kHz) 51000 packets of 144 samples from 2016-01-16T14:01:41.593.999. Part 113/147

Processed Thu Mar 31 00:17:43 2016 by ELM ver.2012-10-06 from 001__elm20160116_140140__dat00.bin

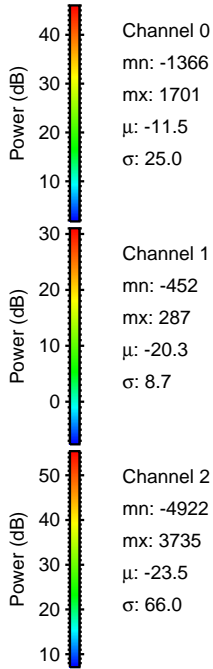
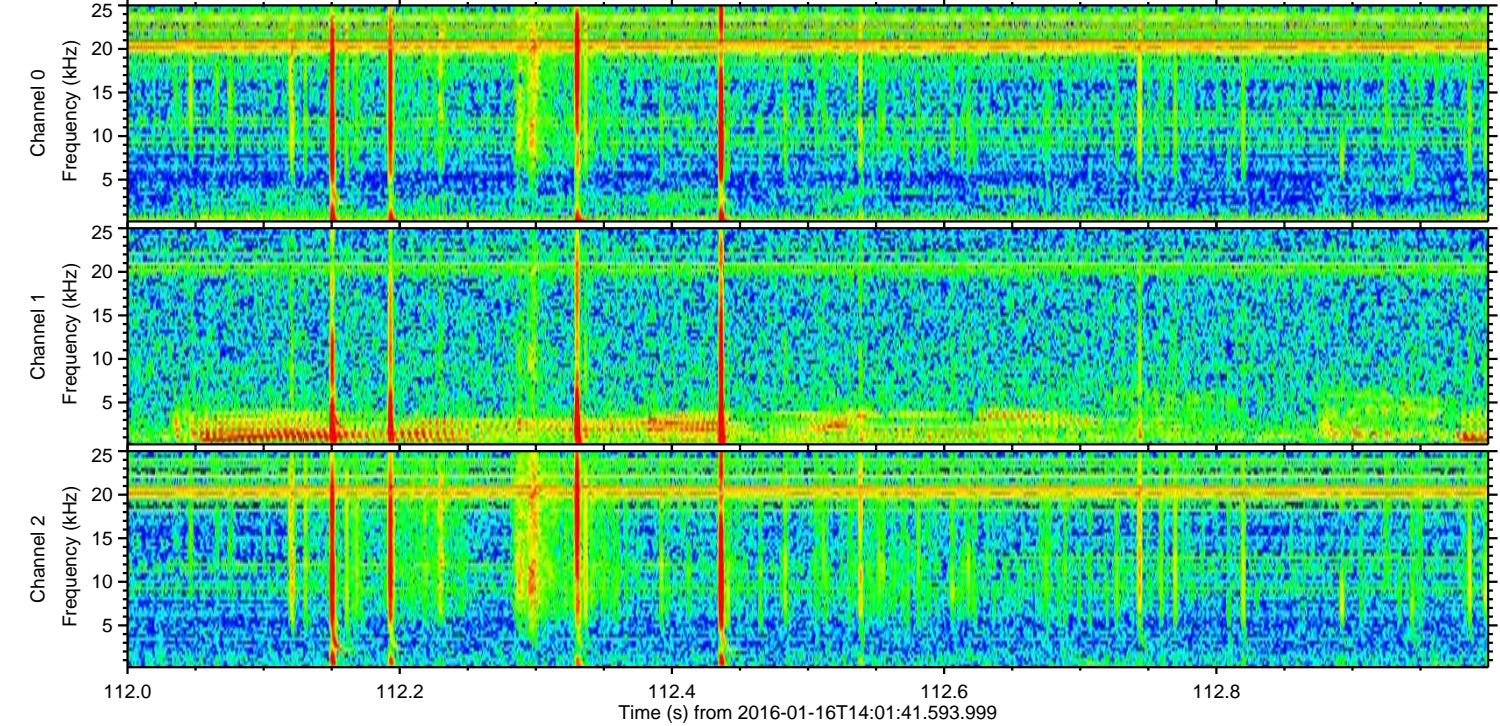
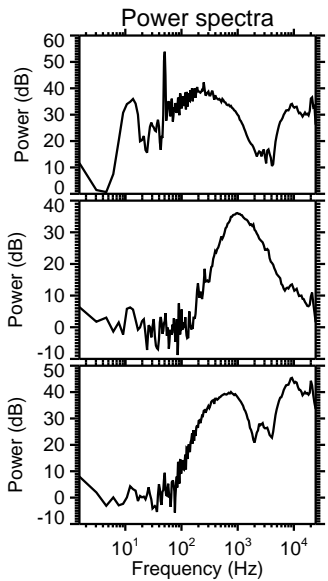
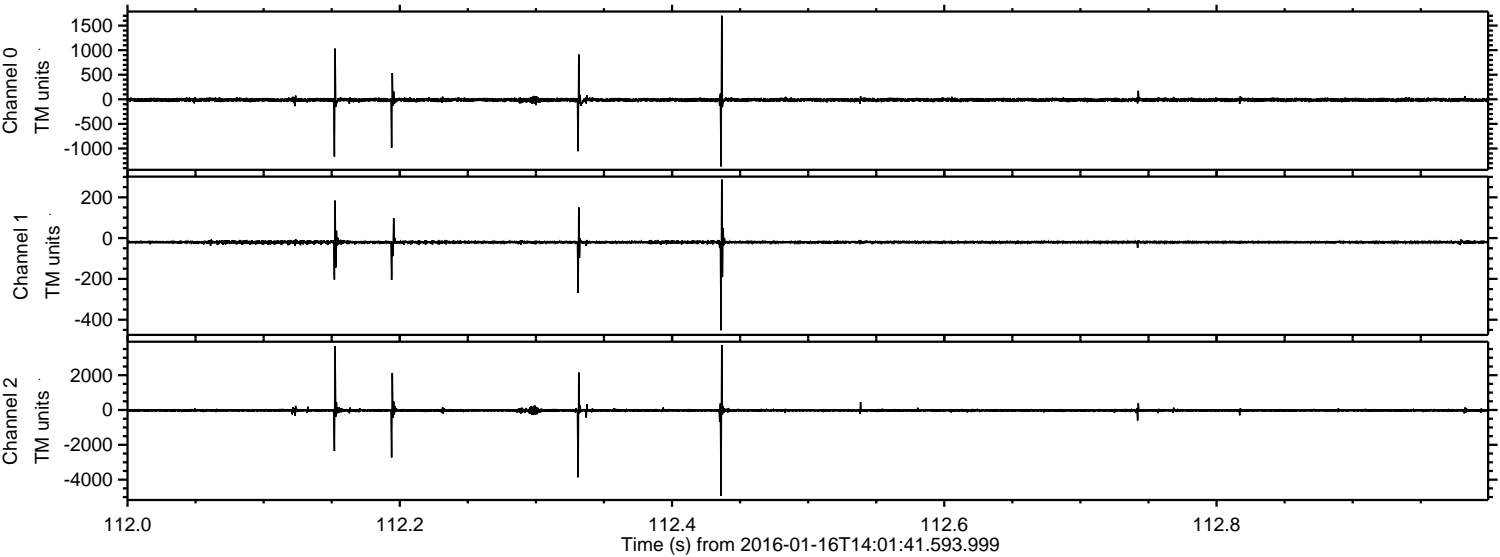

Channel 0
mn: -1366
mx: 1701
 μ : -11.5
 σ : 25.0

Channel 1
mn: -452
mx: 287
 μ : -20.3
 σ : 8.7

Channel 2
mn: -4922
mx: 3735
 μ : -23.5
 σ : 66.0

Processed Thu Mar 31 00:17:44 2016 by ELM ver.2012-10-06 from 001__elm20160116_140140__dat00.bin

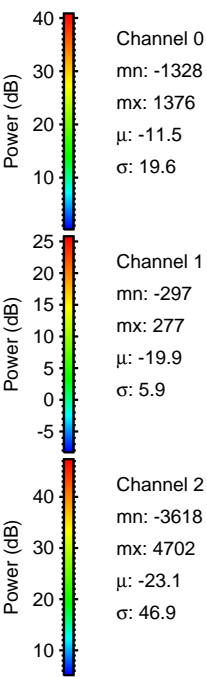
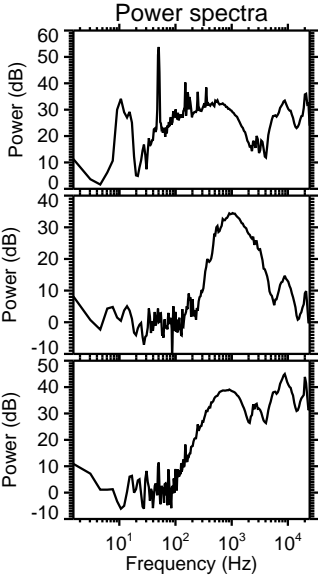
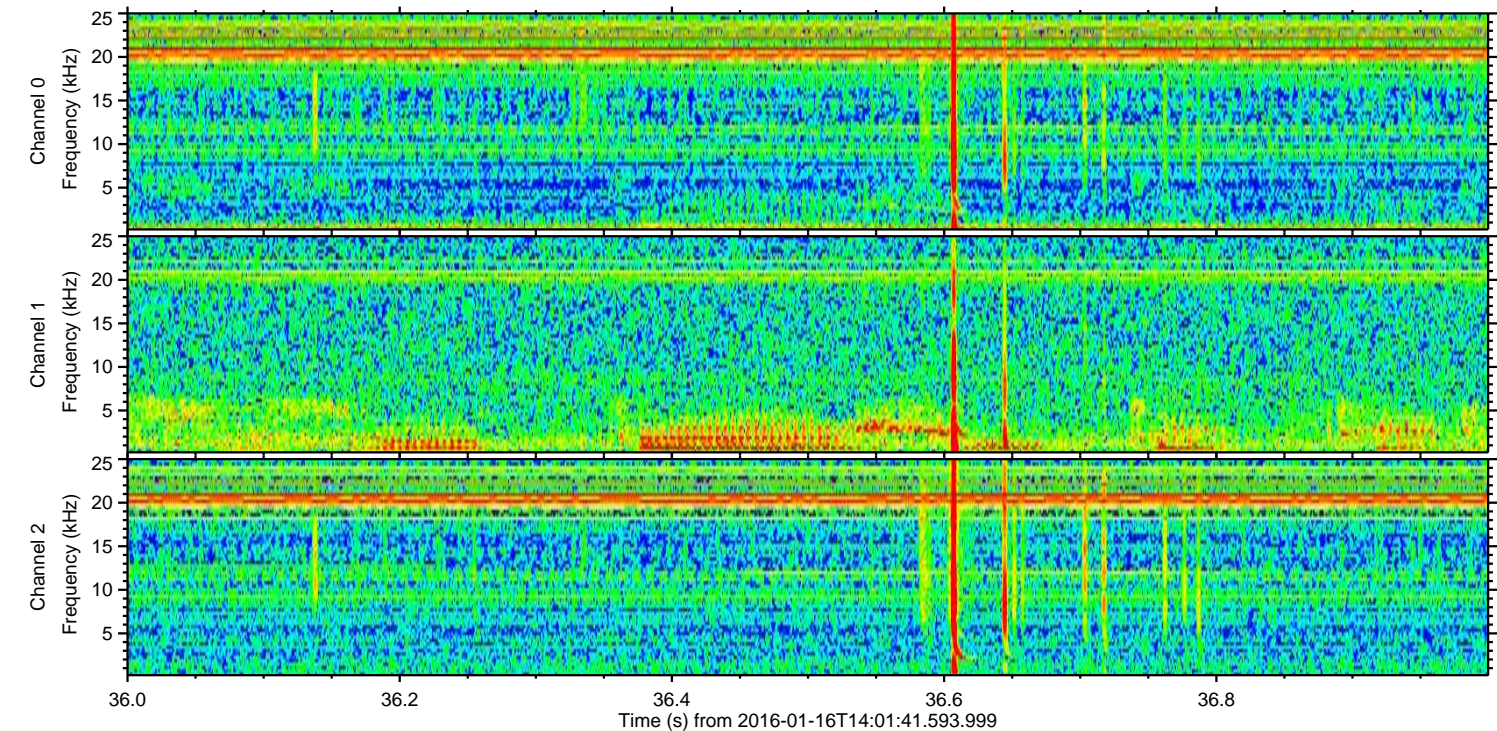
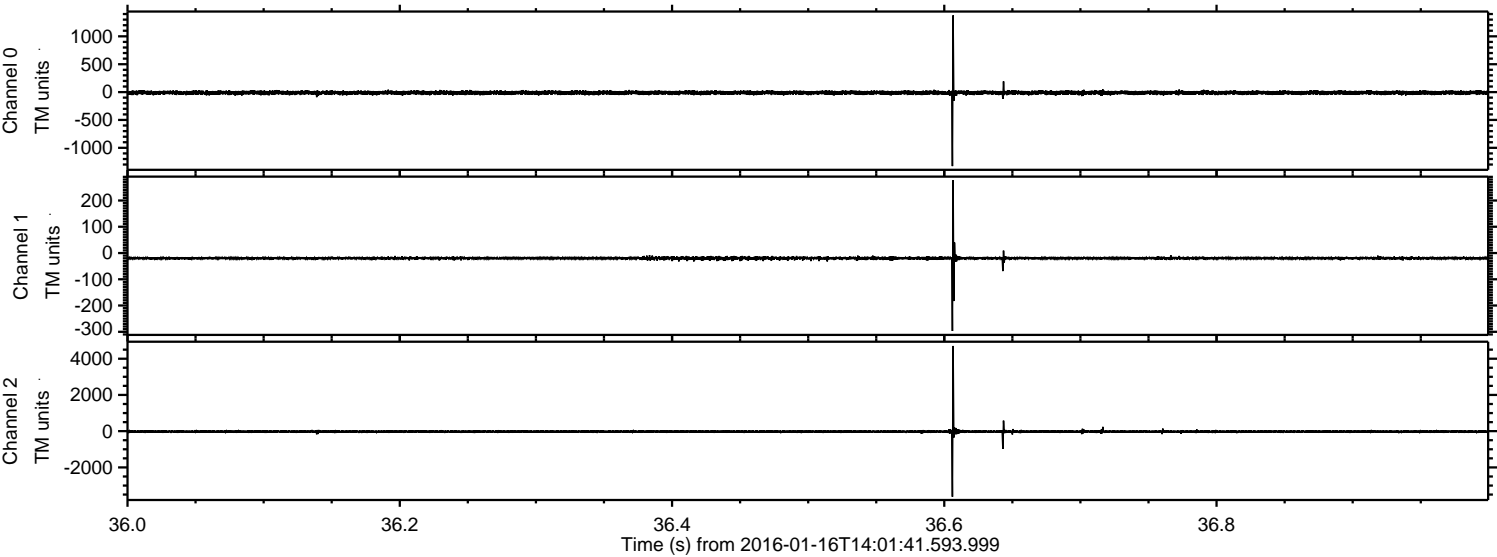

Processed Thu Mar 31 00:17:45 2016 by ELM ver.2012-10-06 from 001__elm20160116_140140__dat00.bin

