

ELMAVAN 3D WAVEFORMS (Measured data sampled at 50 kHz) 51000 packets of 144 samples from 2016-01-16T10:06:32.213.000.

Processed Wed Mar 30 23:30:59 2016 by ELM ver.2012-10-06 from 001__elm20160116_100631__dat00.bin

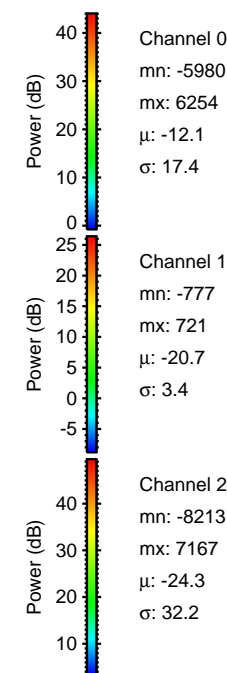
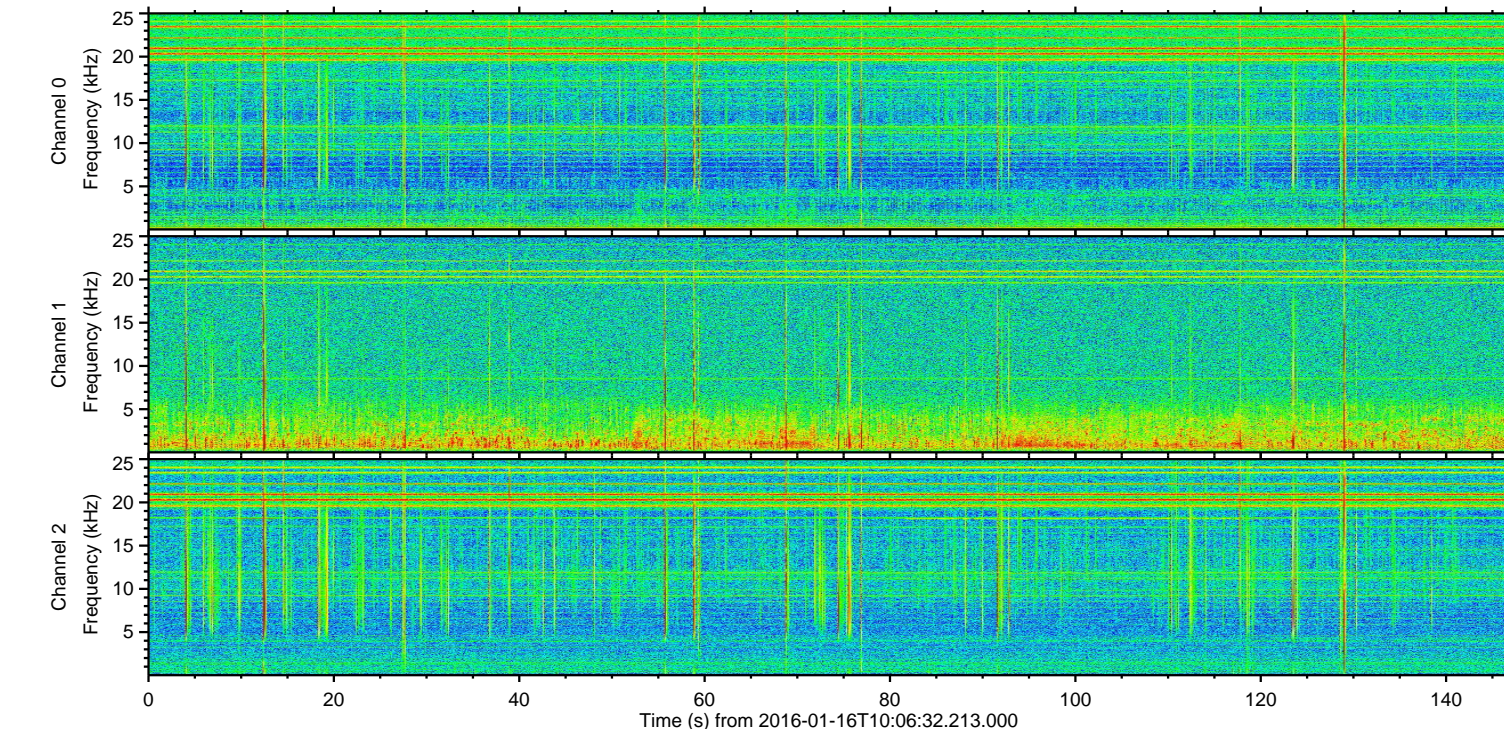
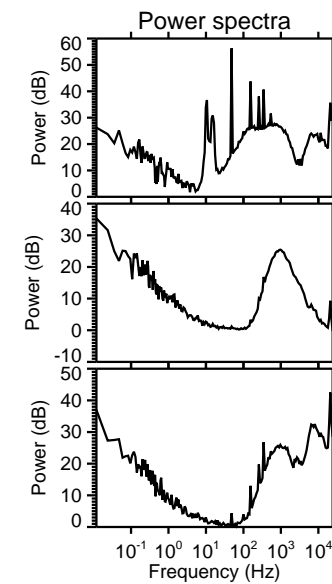
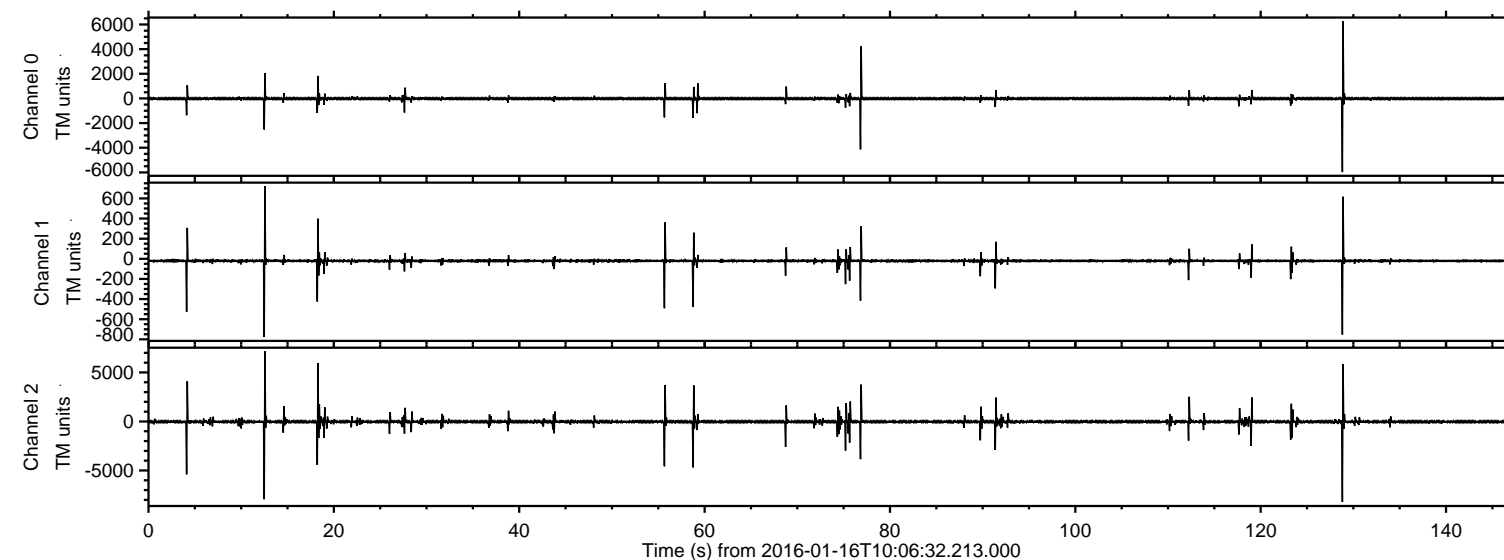

ELMAVAN 3D WAVEFORMS (Measured data sampled at 50 kHz) 51000 packets of 144 samples from 2016-01-16T10:06:32.213.000. Part 129/147

Processed Wed Mar 30 23:31:10 2016 by ELM ver.2012-10-06 from 001__elm20160116_100631__dat00.bin

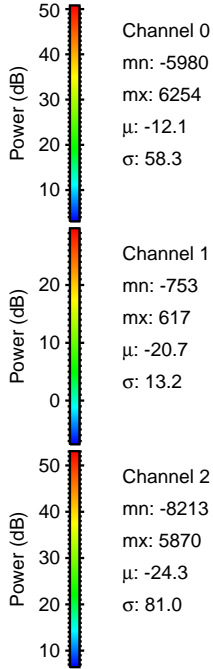
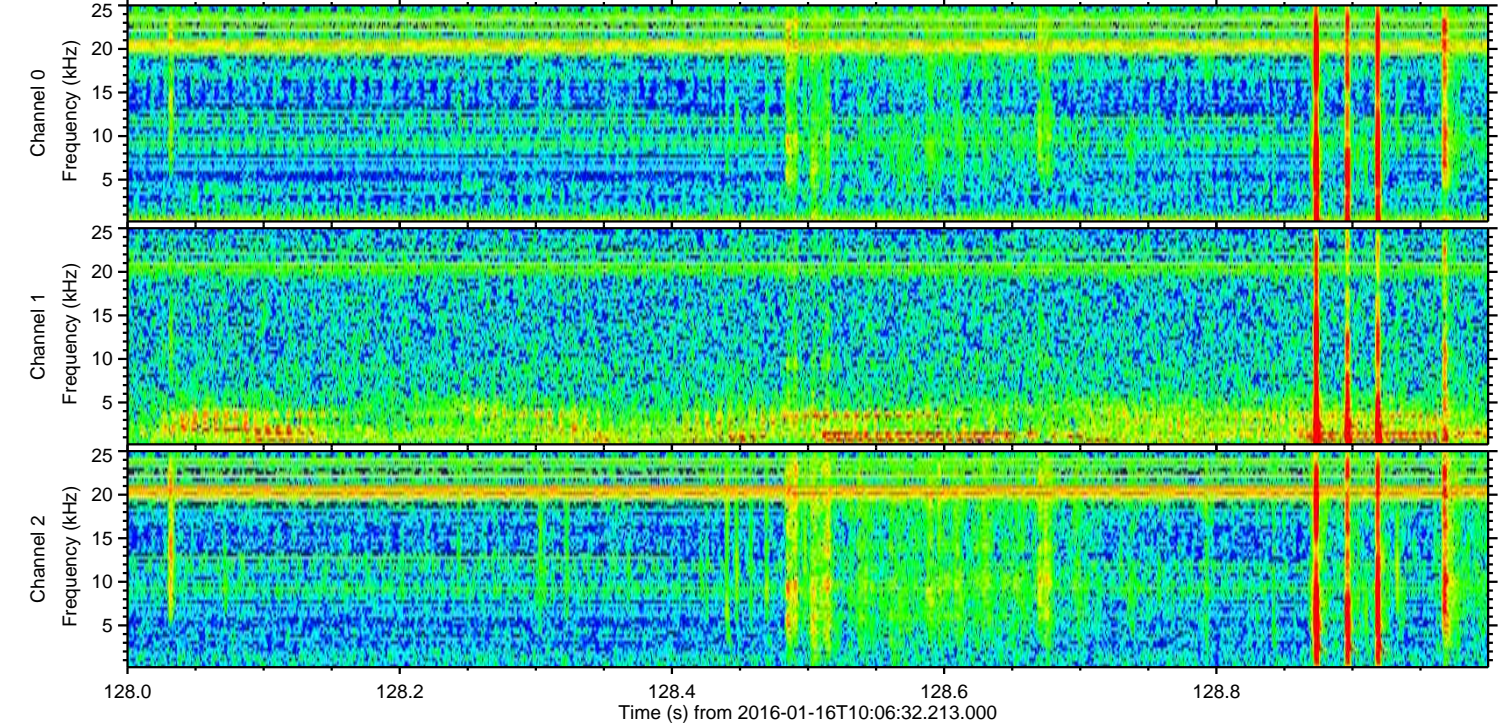
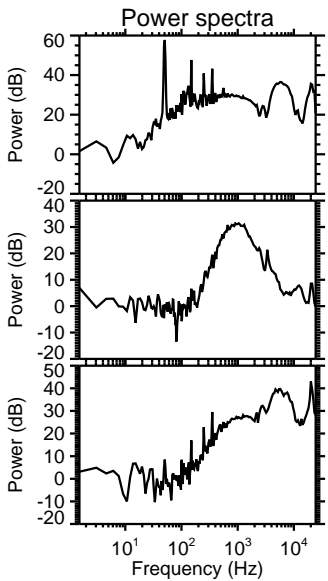
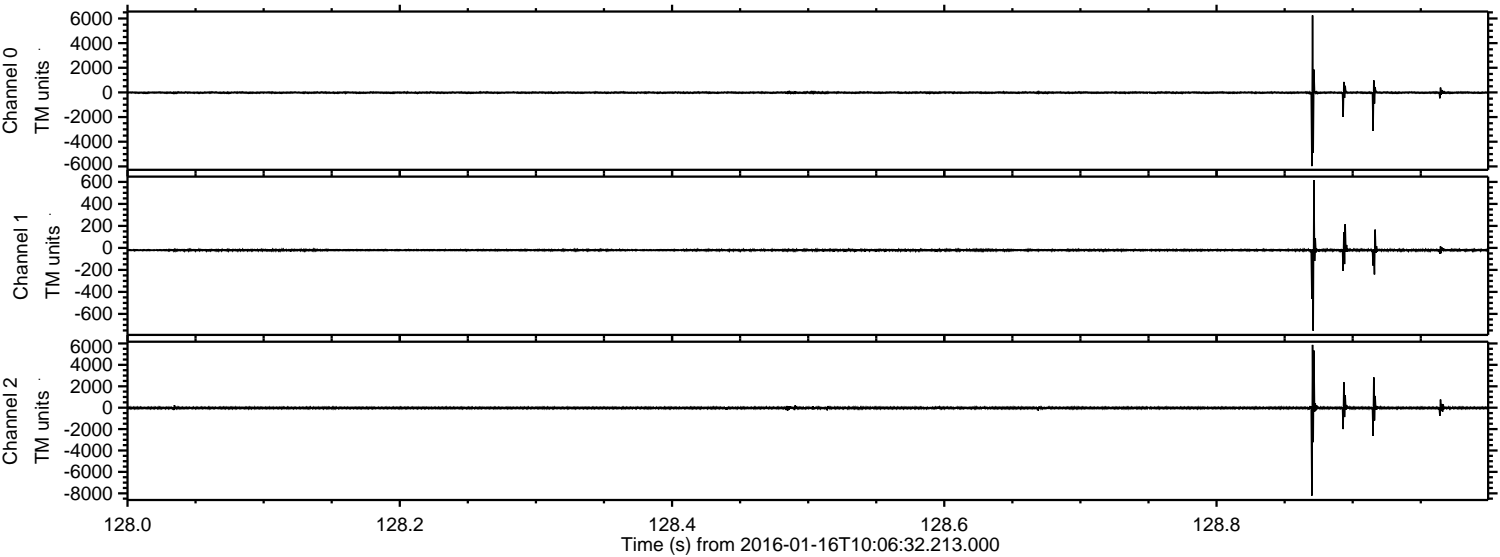

ELMAVAN 3D WAVEFORMS (Measured data sampled at 50 kHz) 51000 packets of 144 samples from 2016-01-16T10:06:32.213.000. Part 13/147

Processed Wed Mar 30 23:31:11 2016 by ELM ver.2012-10-06 from 001__elm20160116_100631__dat00.bin

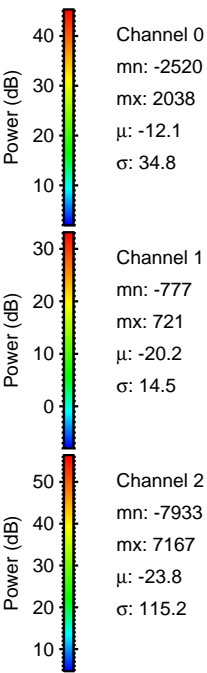
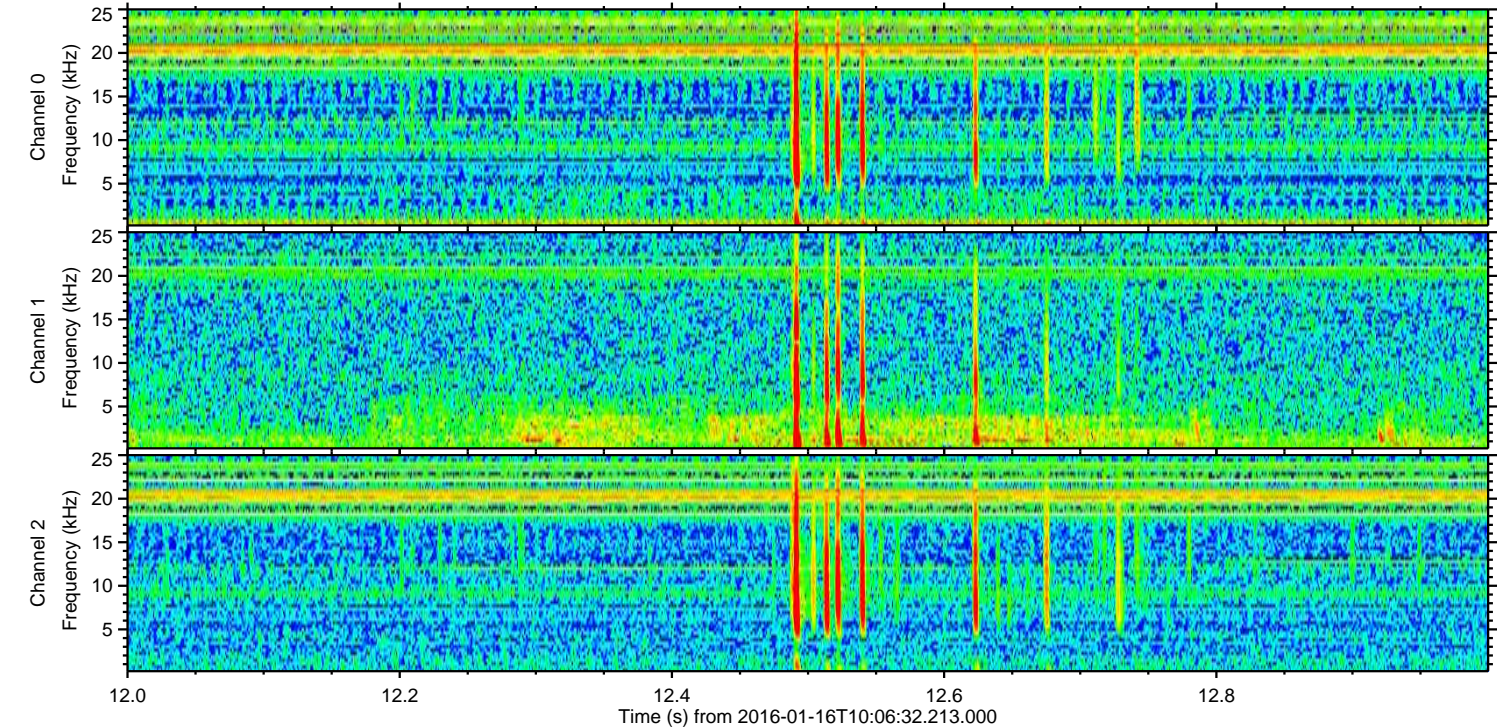
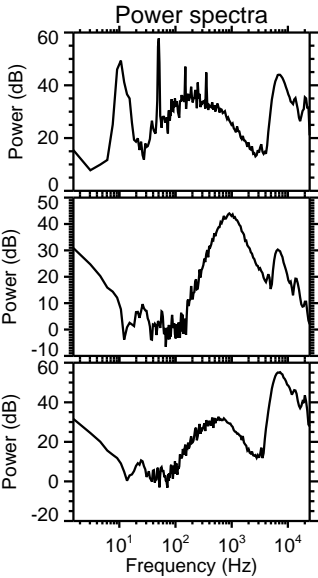
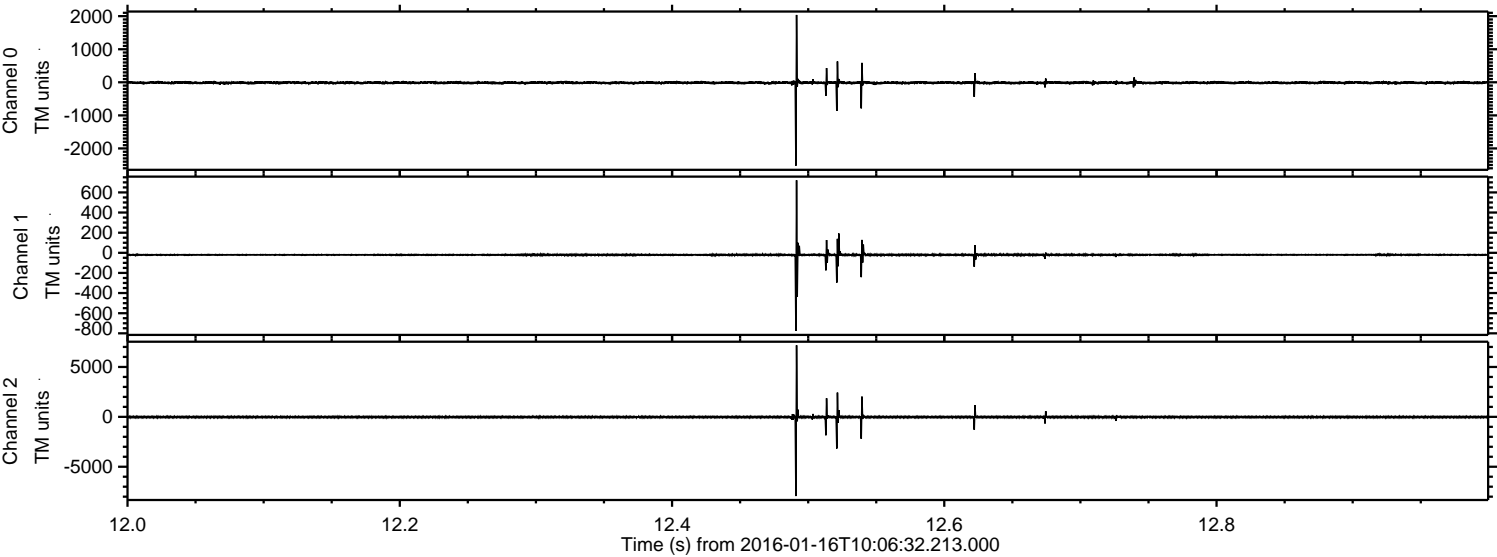

Processed Wed Mar 30 23:31:12 2016 by ELM ver.2012-10-06 from 001__elm20160116_100631__dat00.bin

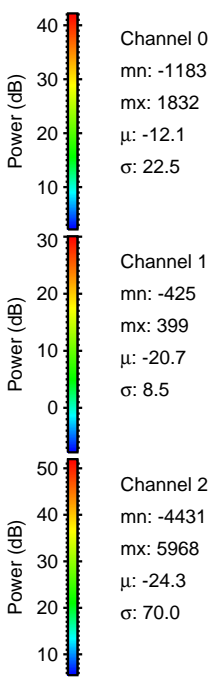
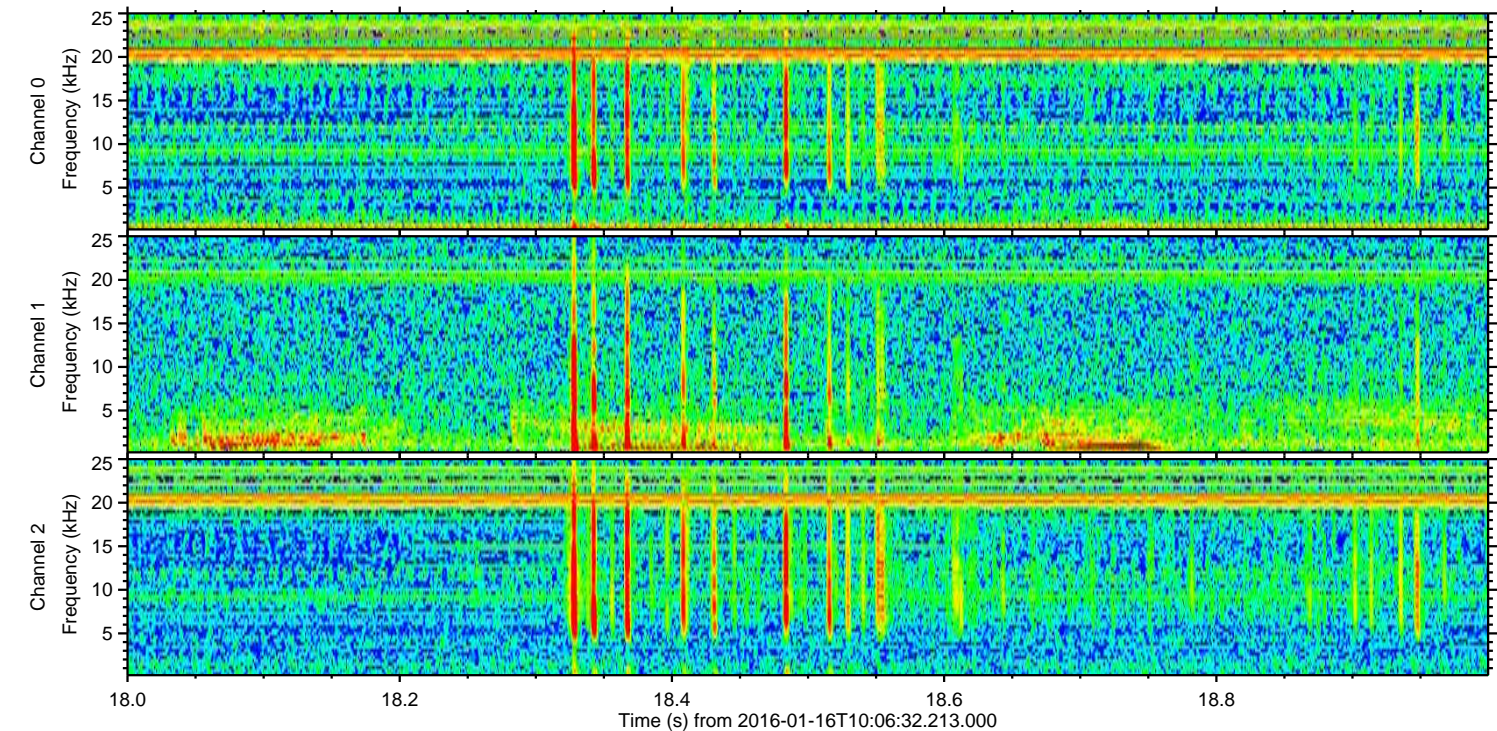
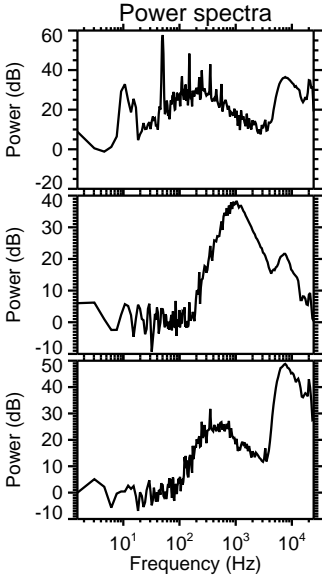
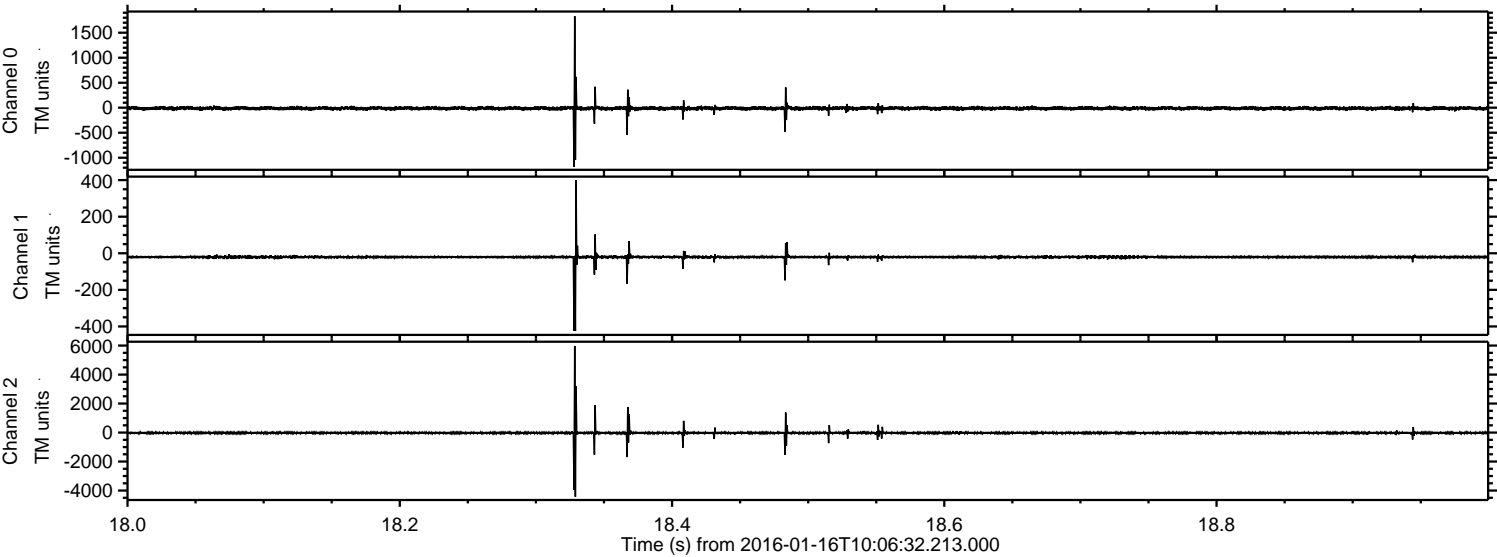

Processed Wed Mar 30 23:31:13 2016 by ELM ver.2012-10-06 from 001__elm20160116_100631__dat00.bin

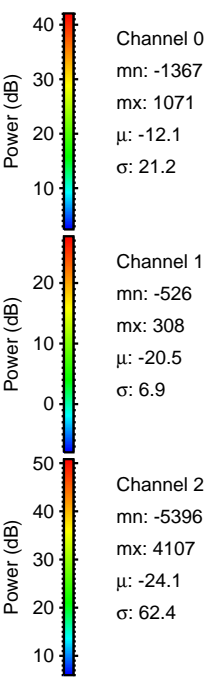
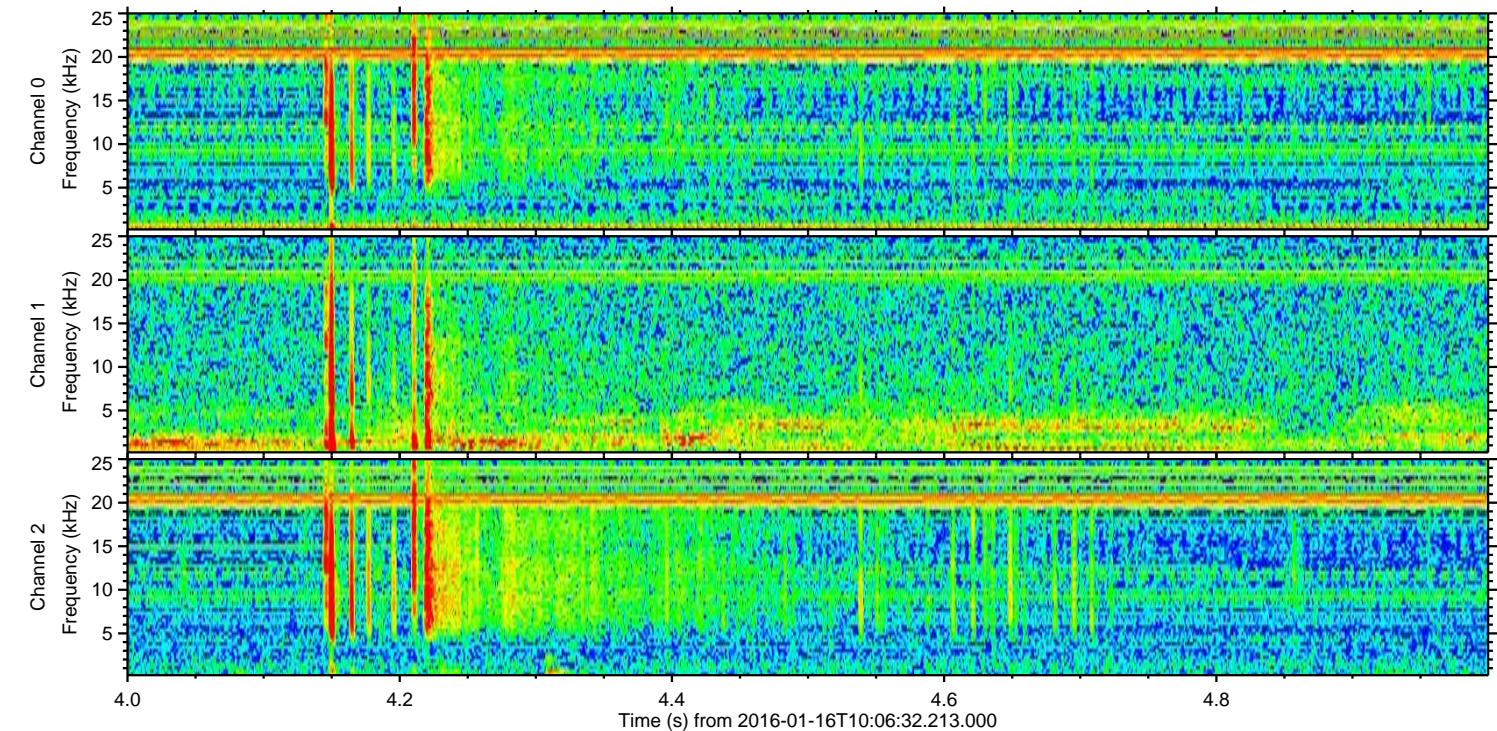
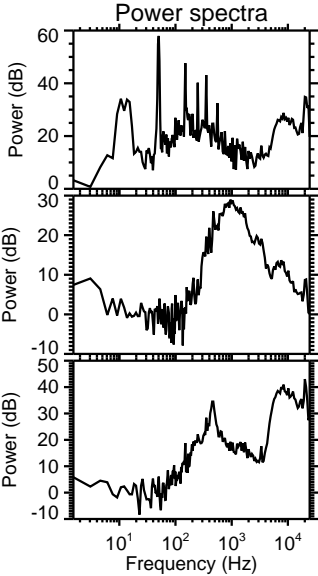
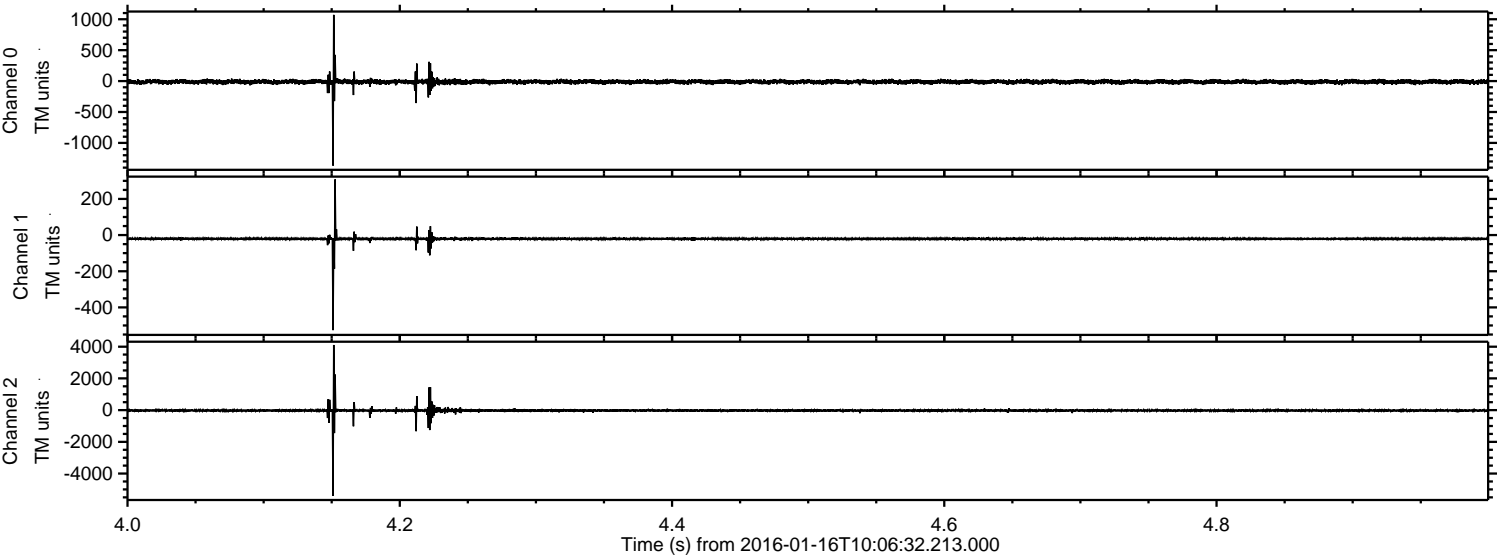

Processed Wed Mar 30 23:31:14 2016 by ELM ver.2012-10-06 from 001__elm20160116_100631__dat00.bin

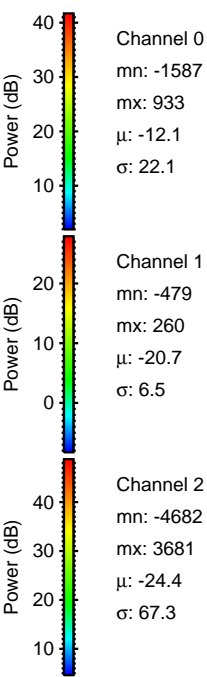
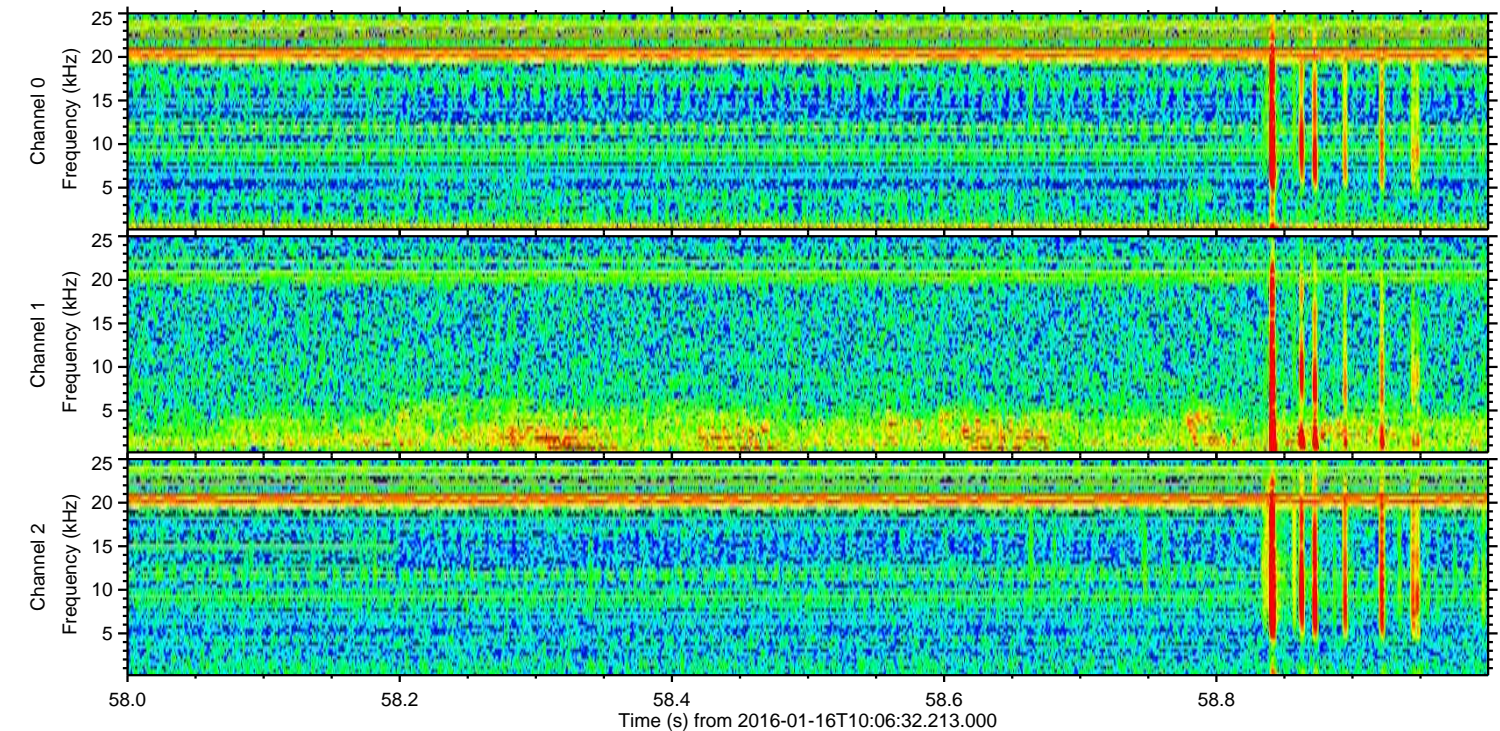
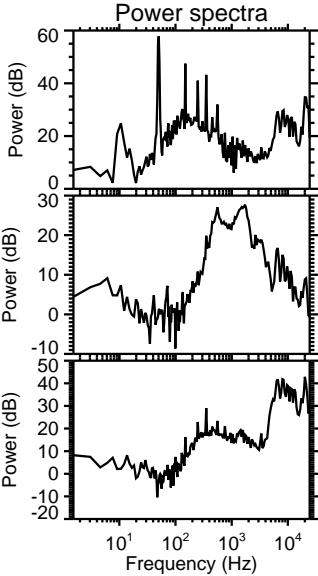
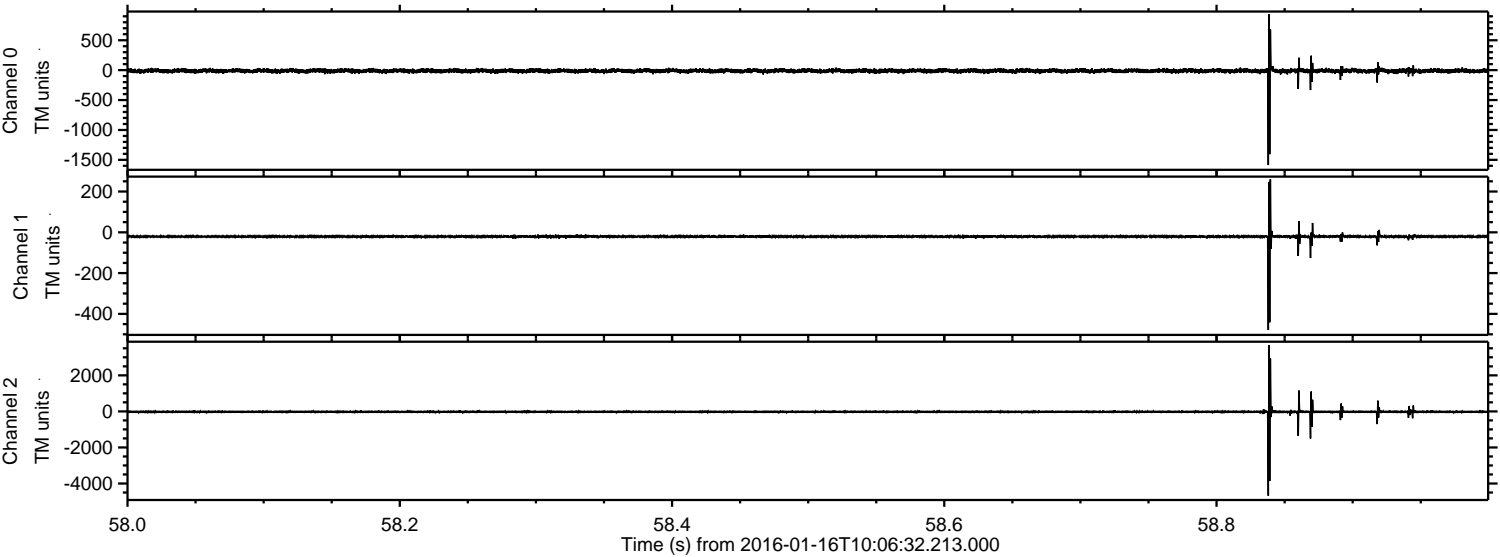

Processed Wed Mar 30 23:31:15 2016 by ELM ver.2012-10-06 from 001__elm20160116_100631__dat00.bin

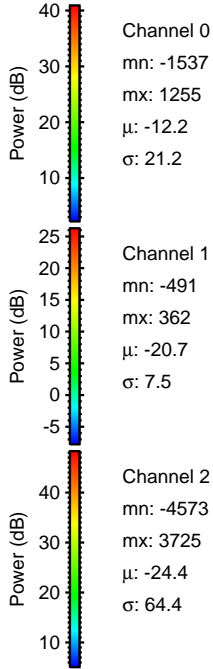
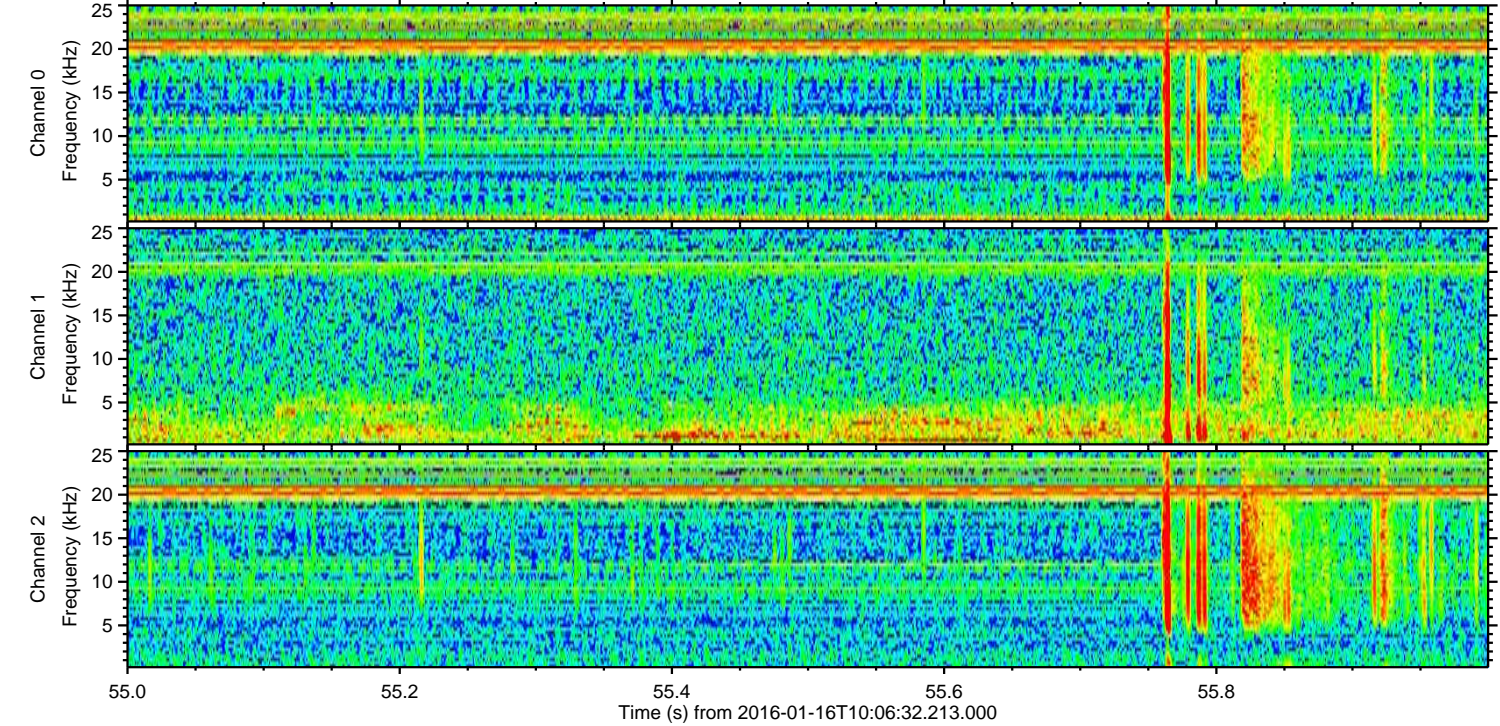
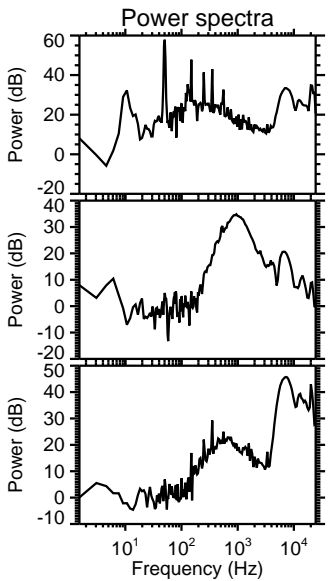
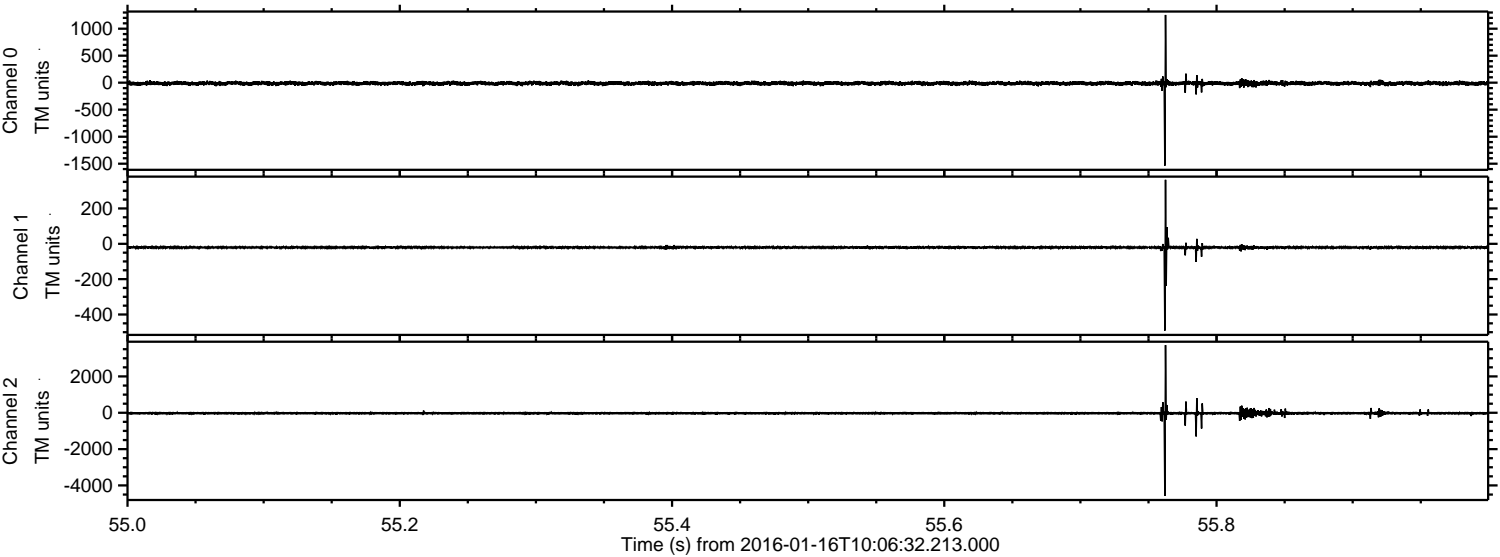

ELMAVAN 3D WAVEFORMS (Measured data sampled at 50 kHz) 51000 packets of 144 samples from 2016-01-16T10:06:32.213.000. Part 77/147

Processed Wed Mar 30 23:31:16 2016 by ELM ver.2012-10-06 from 001__elm20160116_100631__dat00.bin

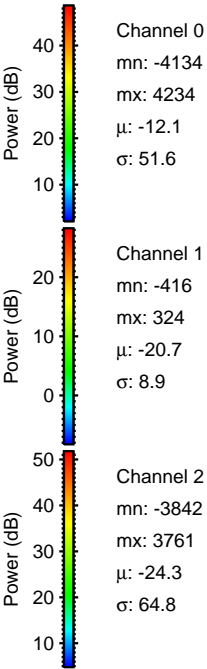
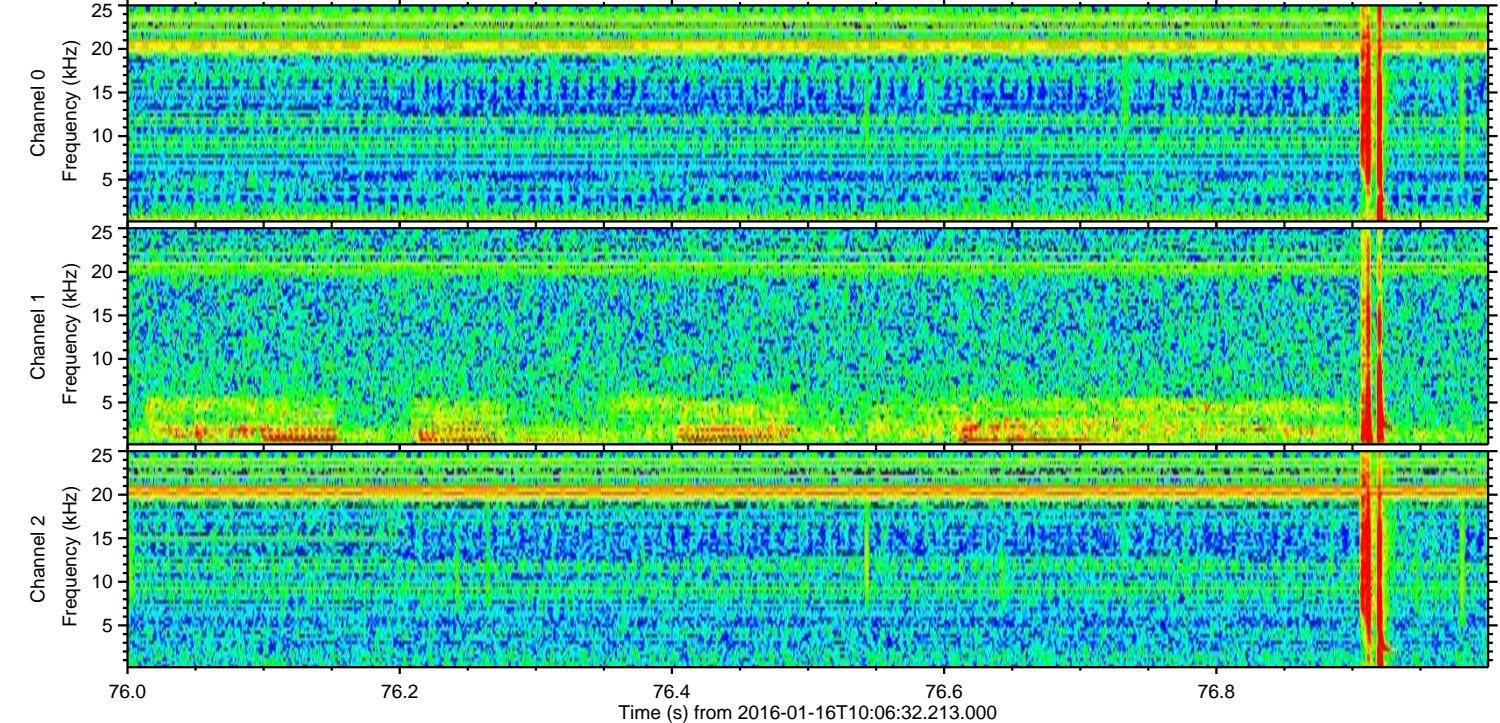
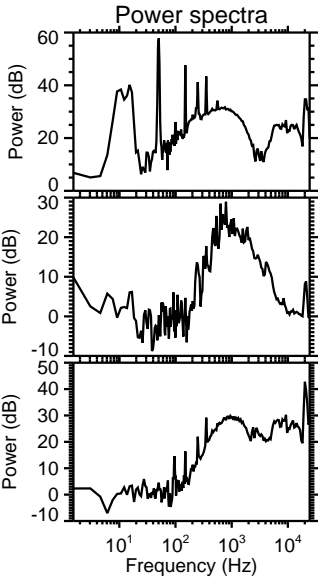
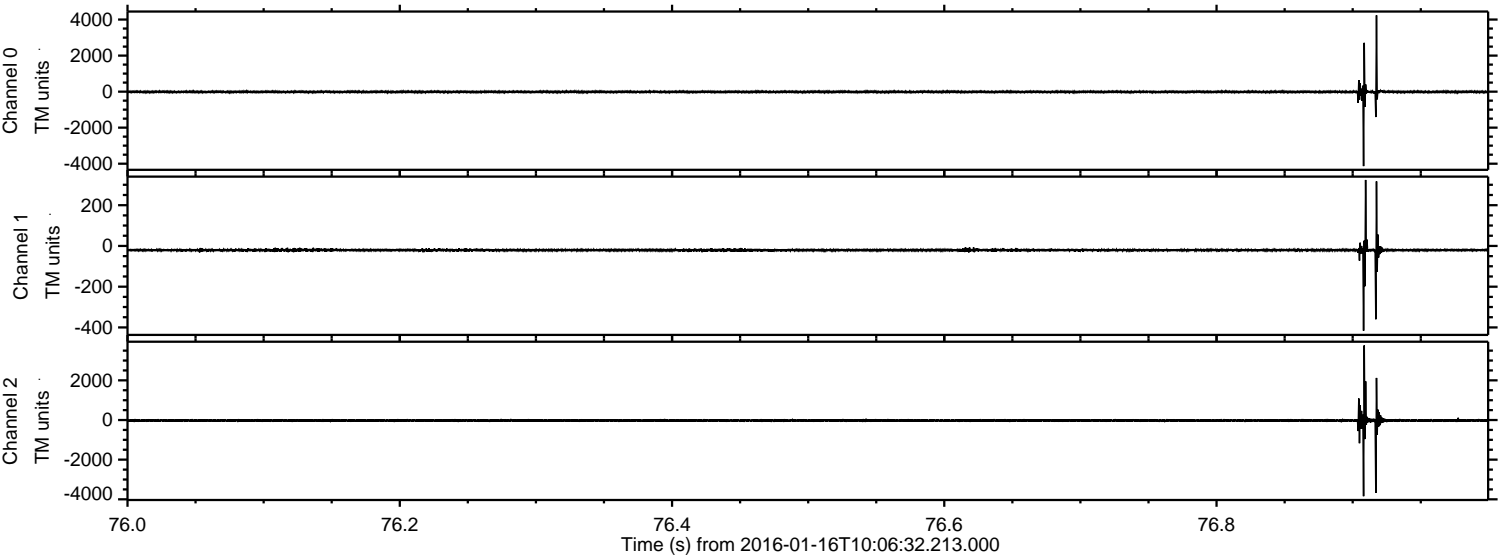

Processed Wed Mar 30 23:31:16 2016 by ELM ver.2012-10-06 from 001__elm20160116_100631__dat00.bin

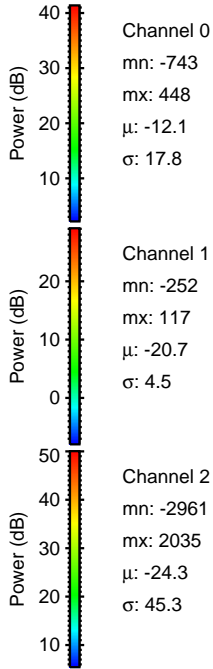
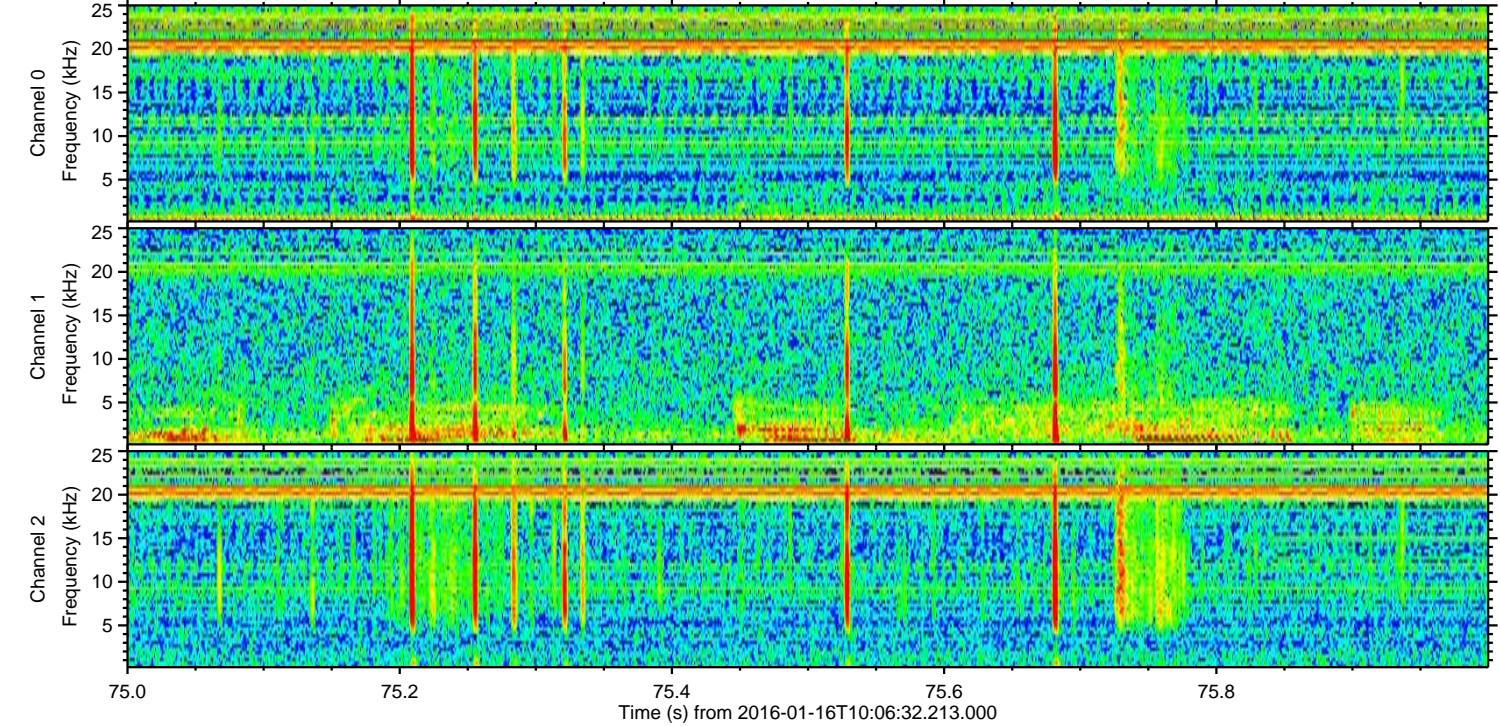
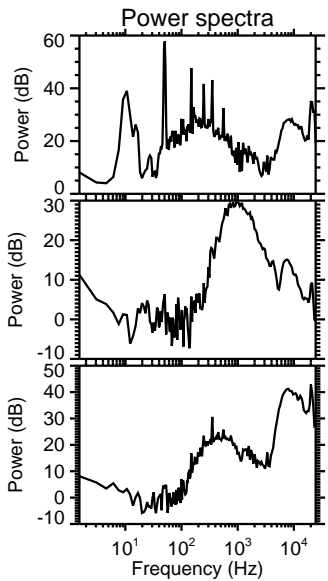
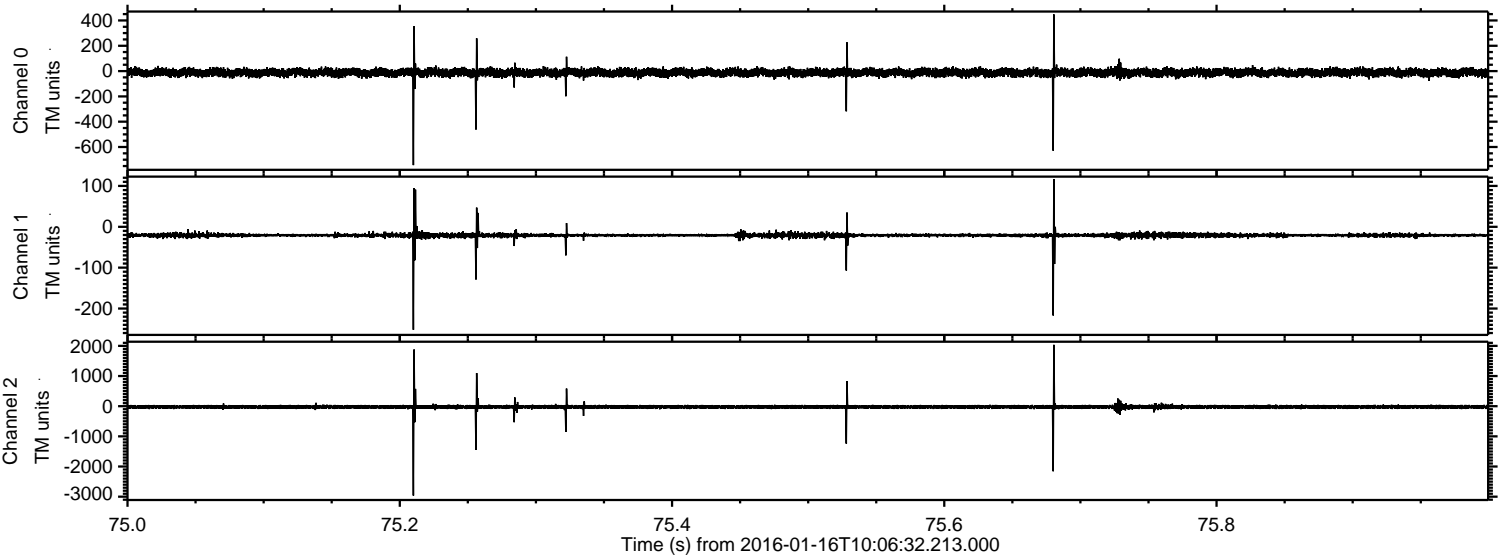

Channel 0
mn: -743
mx: 448
 μ : -12.1
 σ : 17.8

Channel 1
mn: -252
mx: 117
 μ : -20.7
 σ : 4.5

Channel 2
mn: -2961
mx: 2035
 μ : -24.3
 σ : 45.3

Processed Wed Mar 30 23:31:17 2016 by ELM ver.2012-10-06 from 001__elm20160116_100631__dat00.bin

