

# ELMAVAN 3D WAVEFORMS (Measured data sampled at 50 kHz) 51000 packets of 144 samples from 2016-01-16T07:41:26.395.999.

Processed Wed Mar 30 23:02:19 2016 by ELM ver.2012-10-06 from 001\_\_elm20160116\_074125\_\_dat00.bin

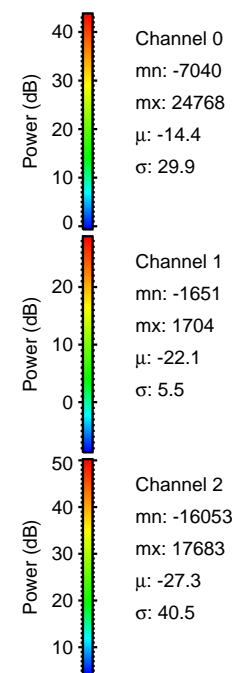
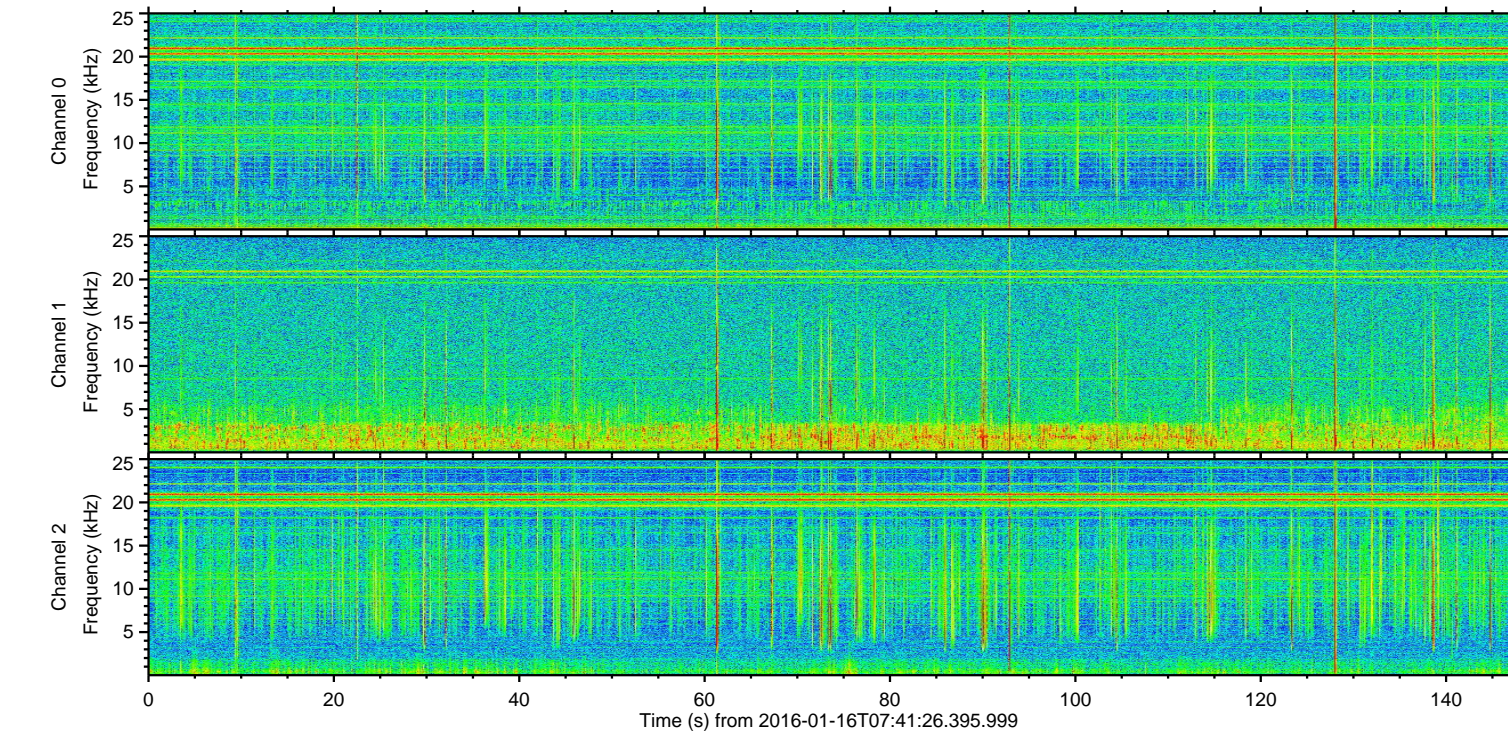
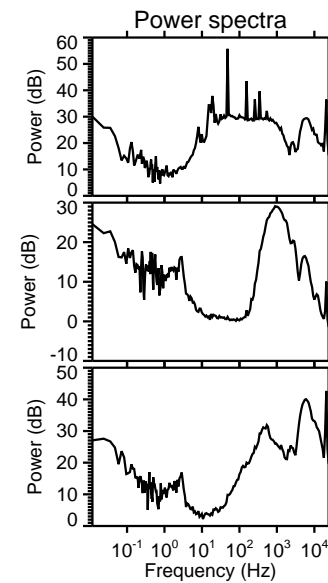
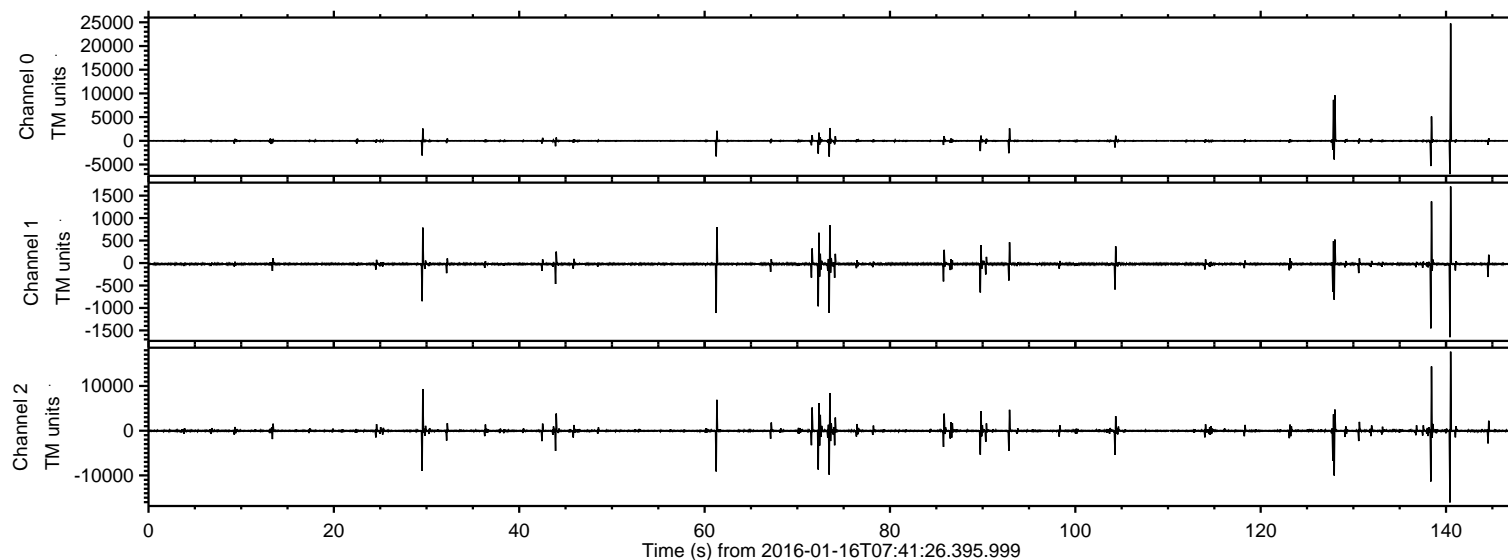

ELMAVAN 3D WAVEFORMS (Measured data sampled at 50 kHz) 51000 packets of 144 samples from 2016-01-16T07:41:26.395.999. Part 141/147

Processed Wed Mar 30 23:02:31 2016 by ELM ver.2012-10-06 from 001\_\_elm20160116\_074125\_\_dat00.bin

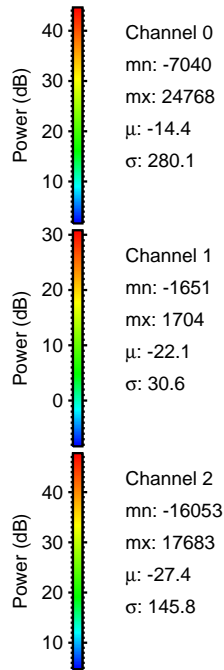
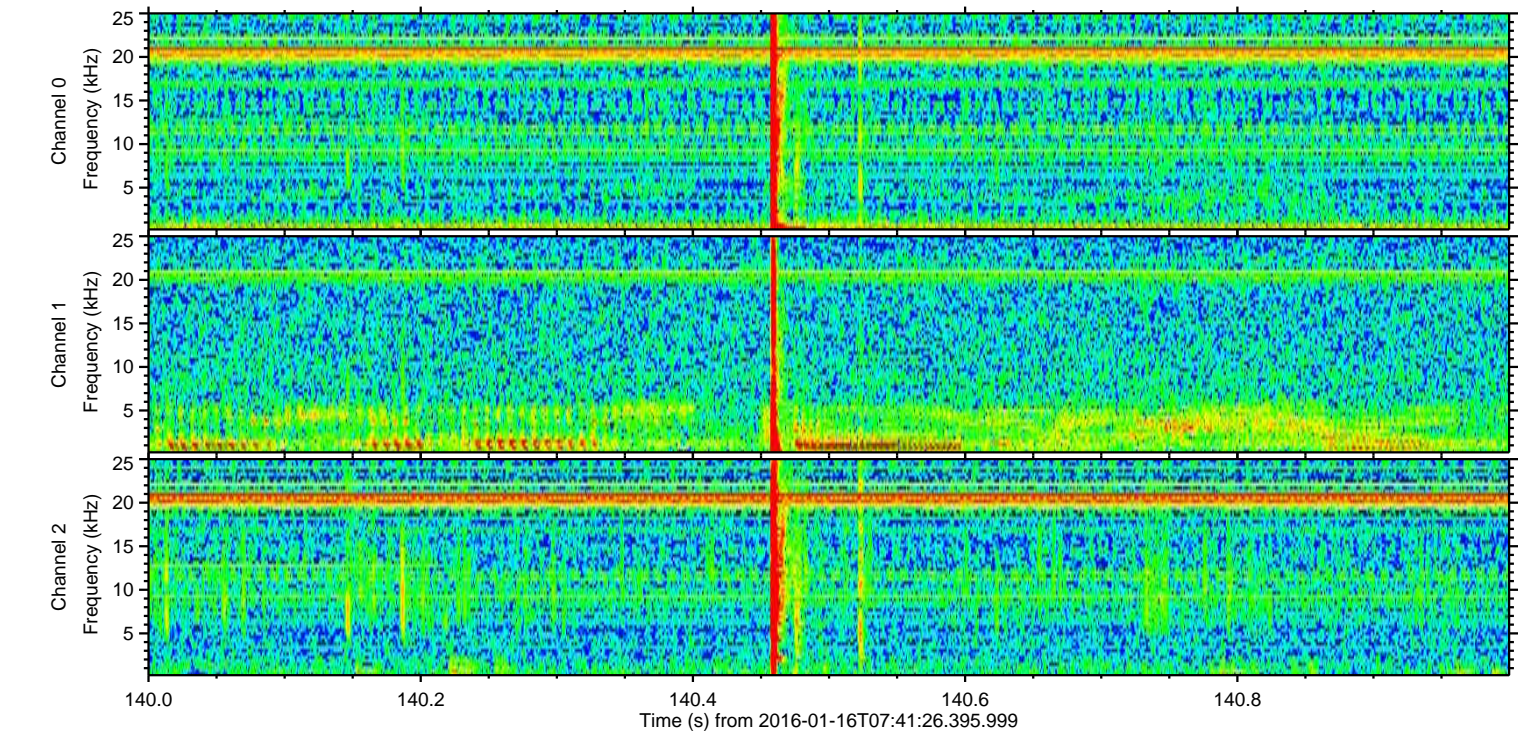
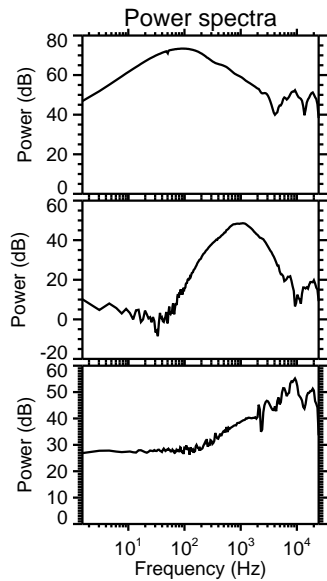
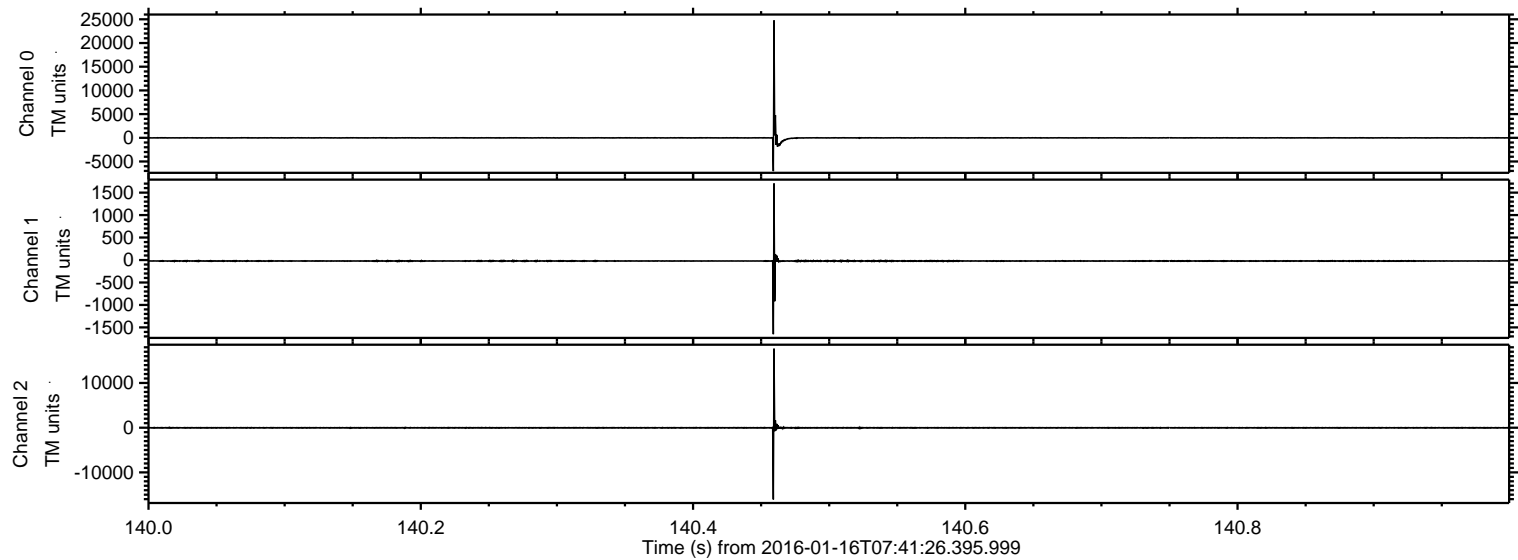

ELMAVAN 3D WAVEFORMS (Measured data sampled at 50 kHz) 51000 packets of 144 samples from 2016-01-16T07:41:26.395.999. Part 139/147

Processed Wed Mar 30 23:02:32 2016 by ELM ver.2012-10-06 from 001\_\_elm20160116\_074125\_\_dat00.bin

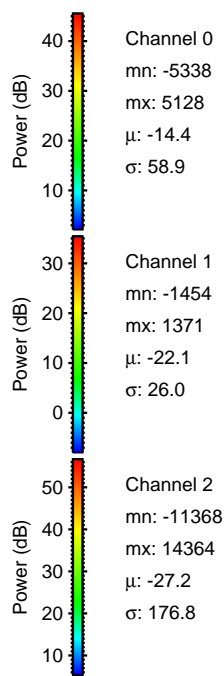
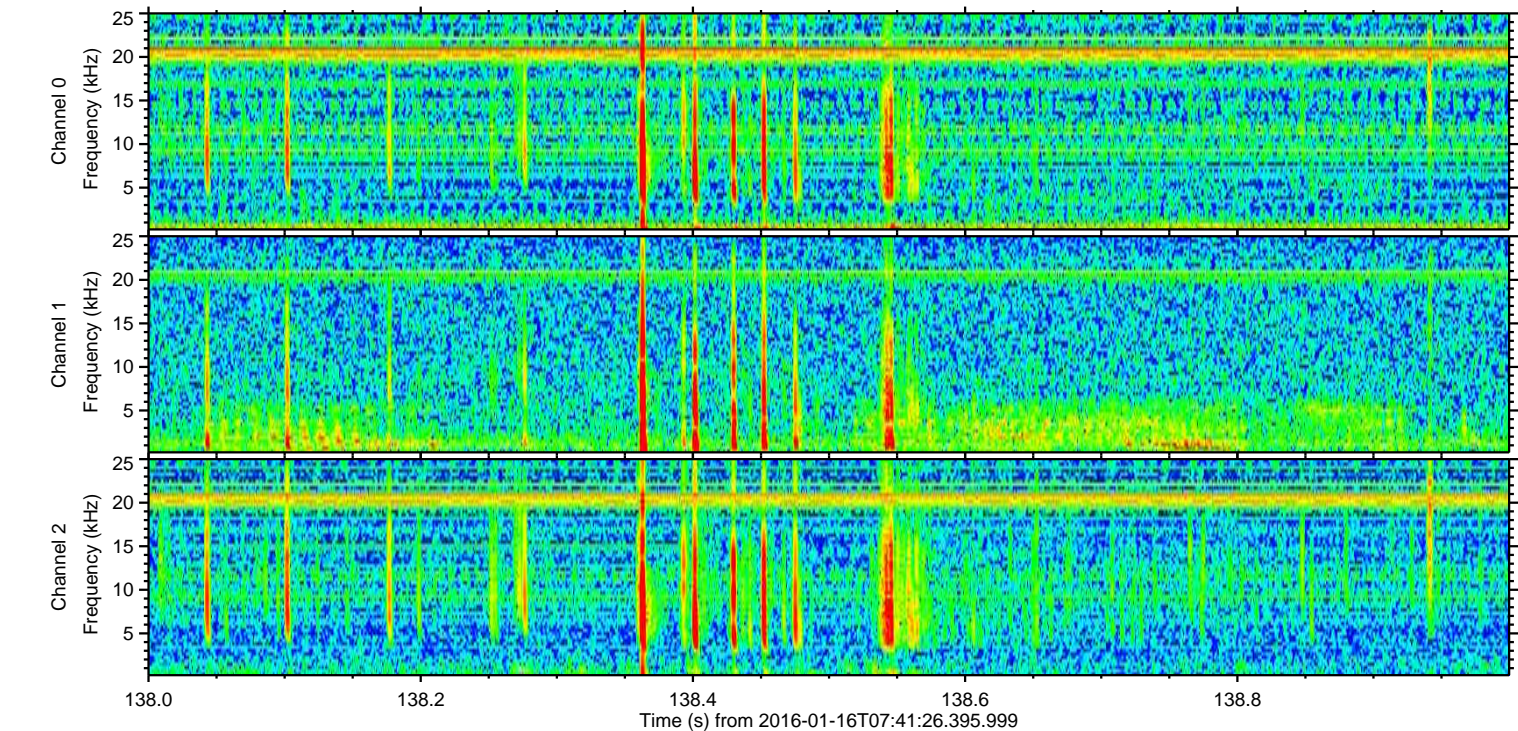
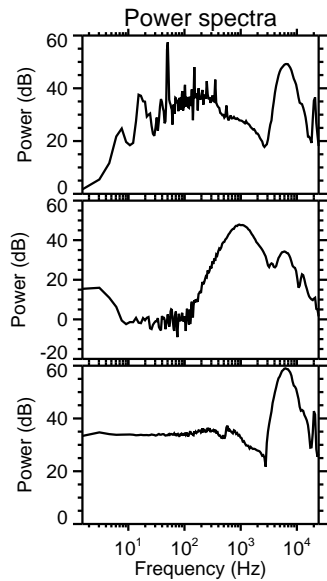
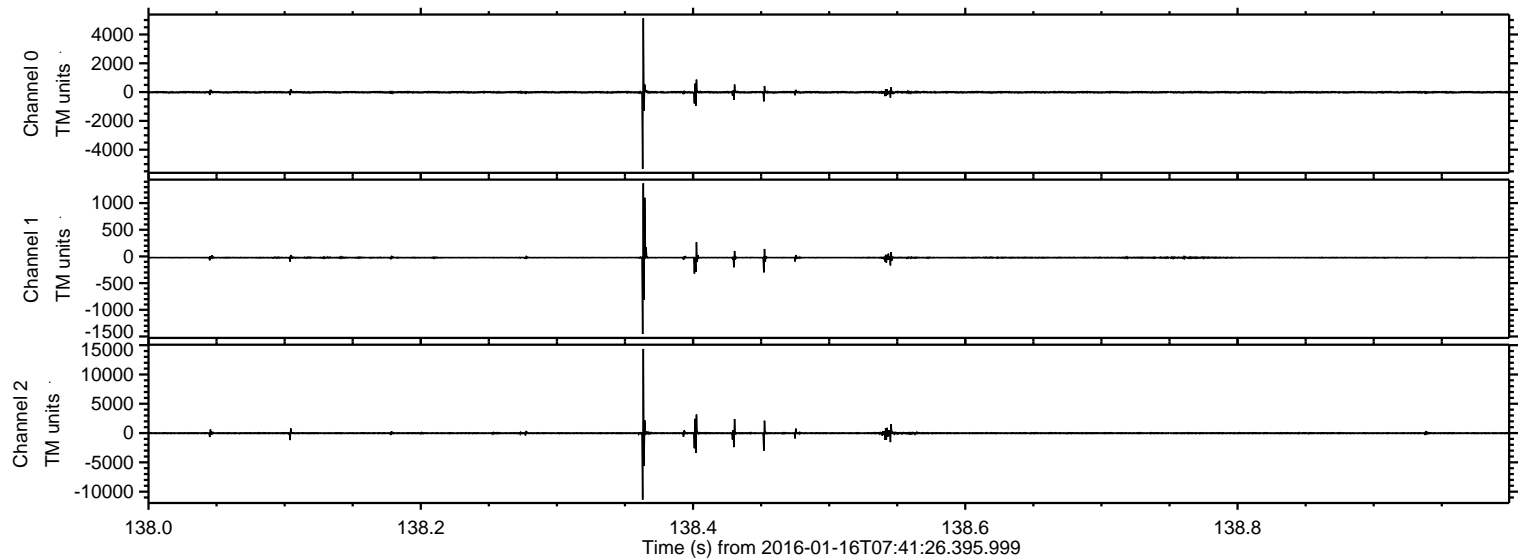

ELMAVAN 3D WAVEFORMS (Measured data sampled at 50 kHz) 51000 packets of 144 samples from 2016-01-16T07:41:26.395.999. Part 128/147

Processed Wed Mar 30 23:02:33 2016 by ELM ver.2012-10-06 from 001\_\_elm20160116\_074125\_\_dat00.bin

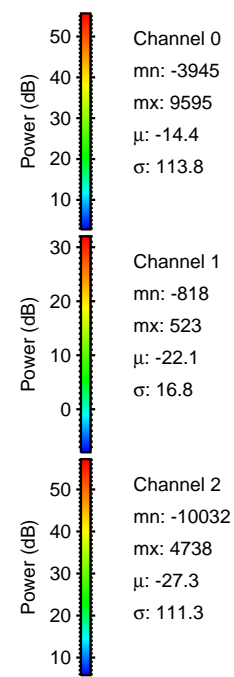
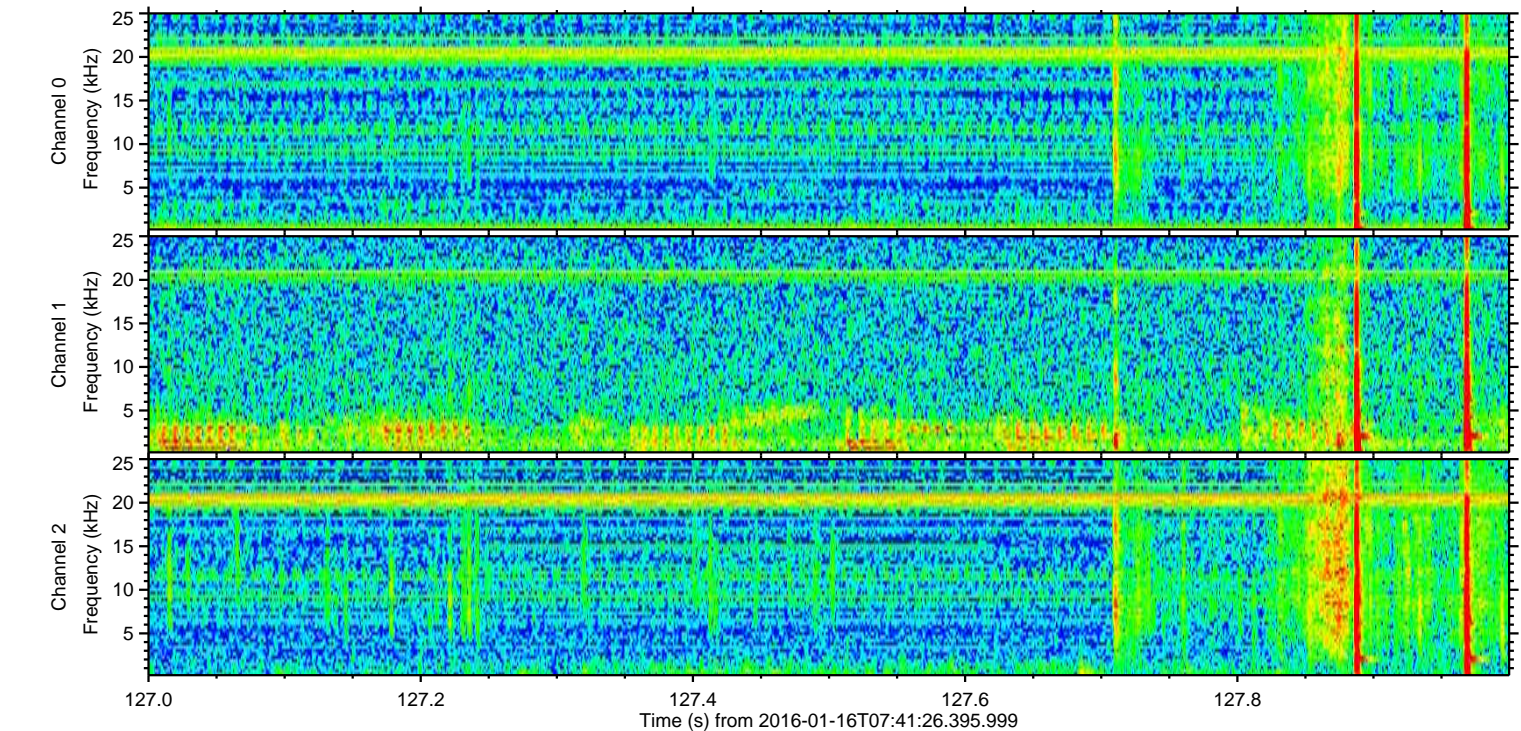
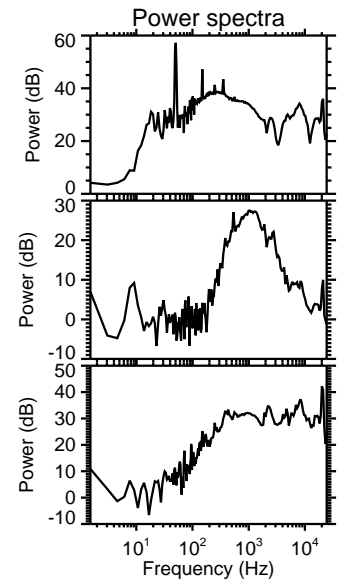
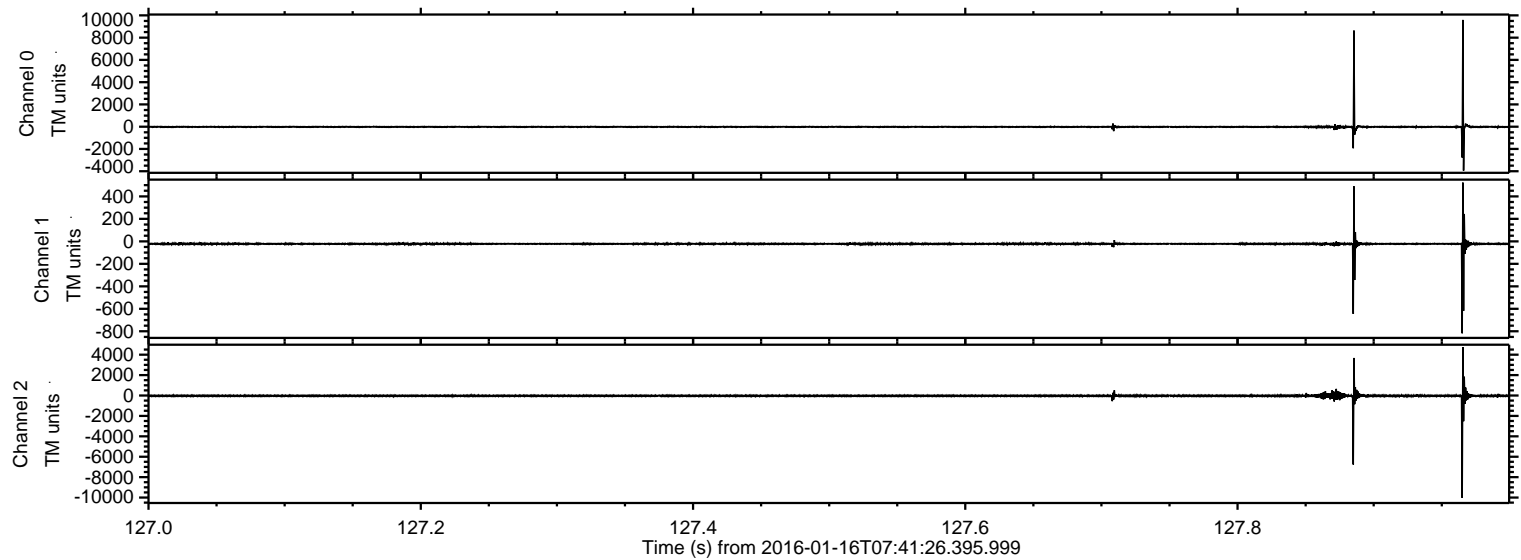

Processed Wed Mar 30 23:02:33 2016 by ELM ver.2012-10-06 from 001\_\_elm20160116\_074125\_\_dat00.bin

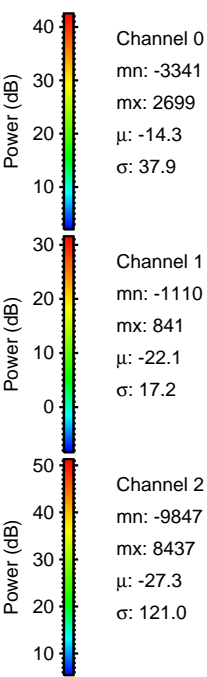
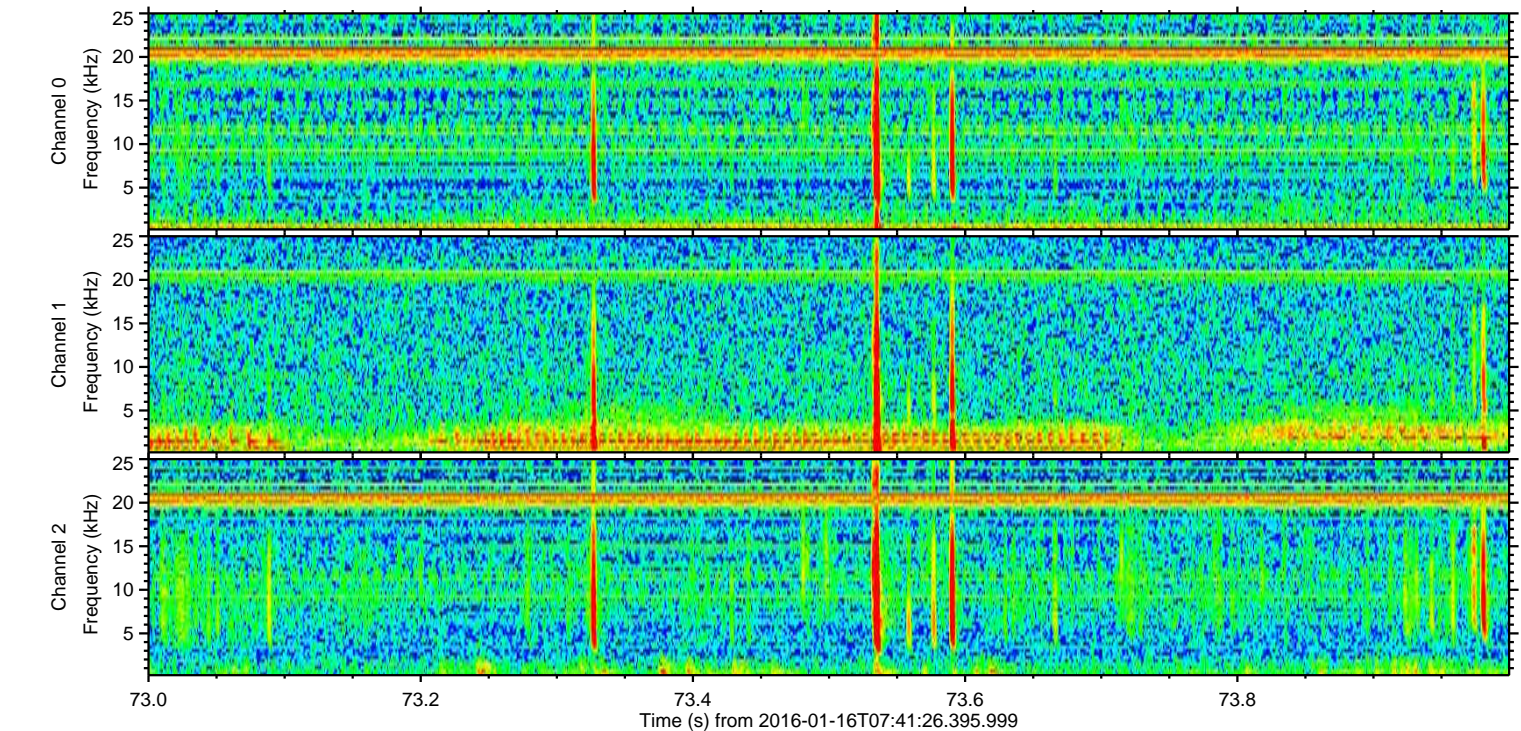
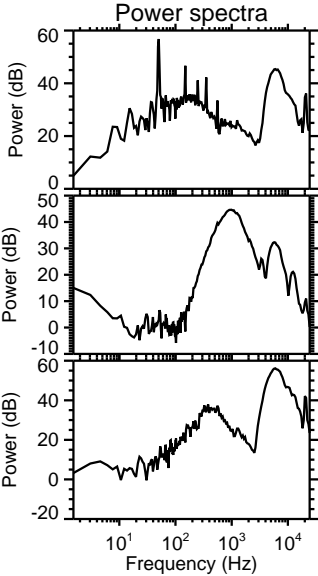
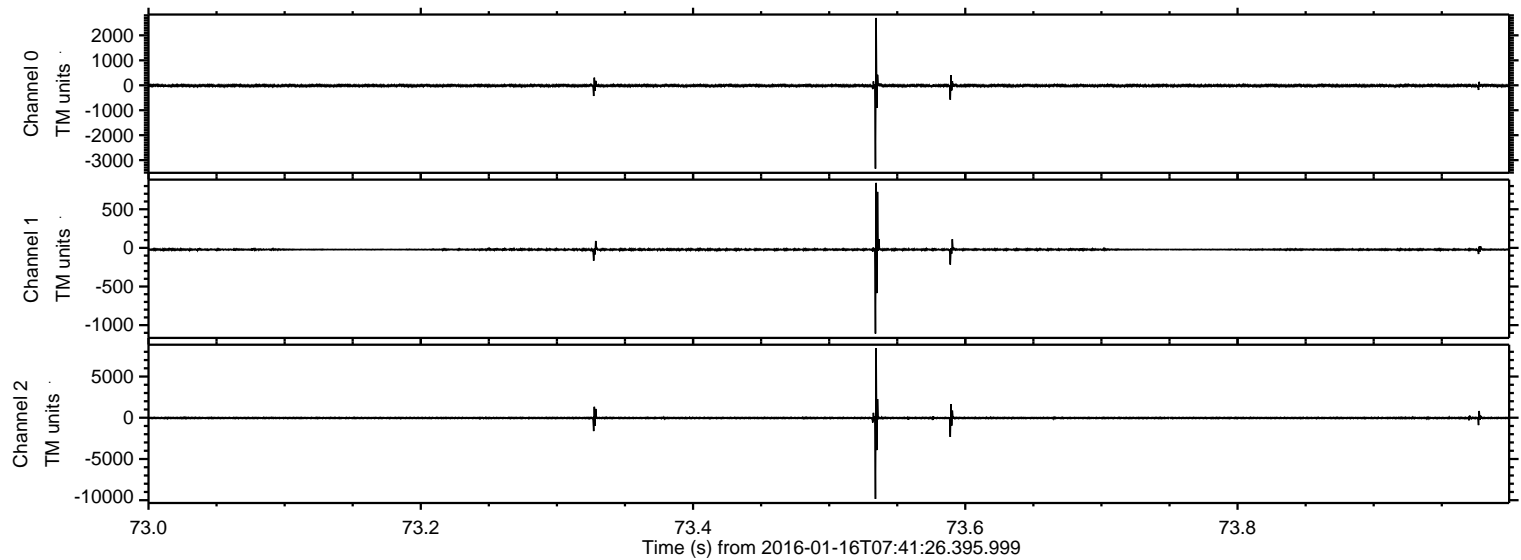

Processed Wed Mar 30 23:02:34 2016 by ELM ver.2012-10-06 from 001\_\_elm20160116\_074125\_\_dat00.bin

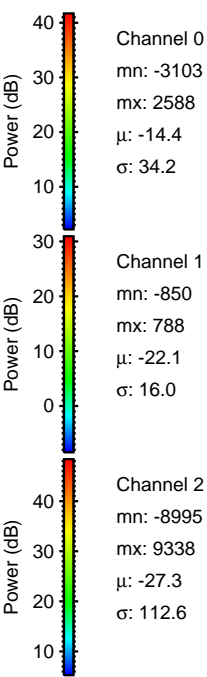
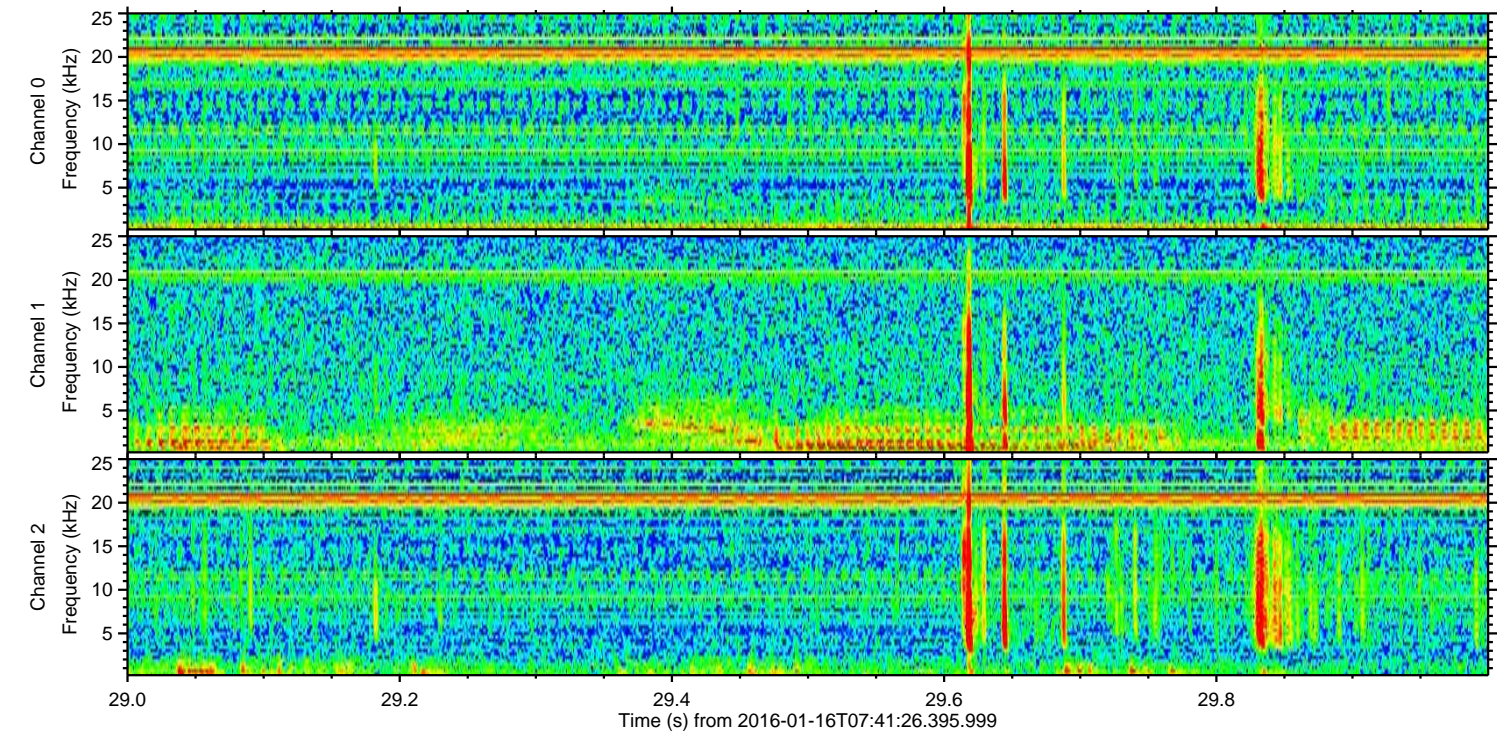
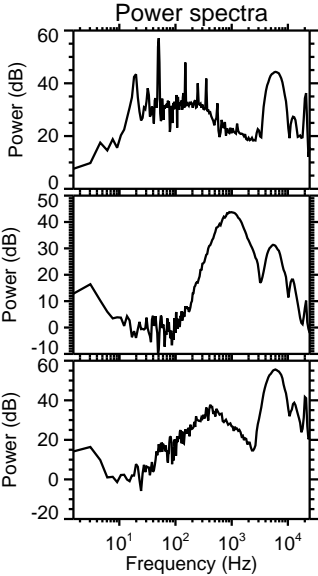
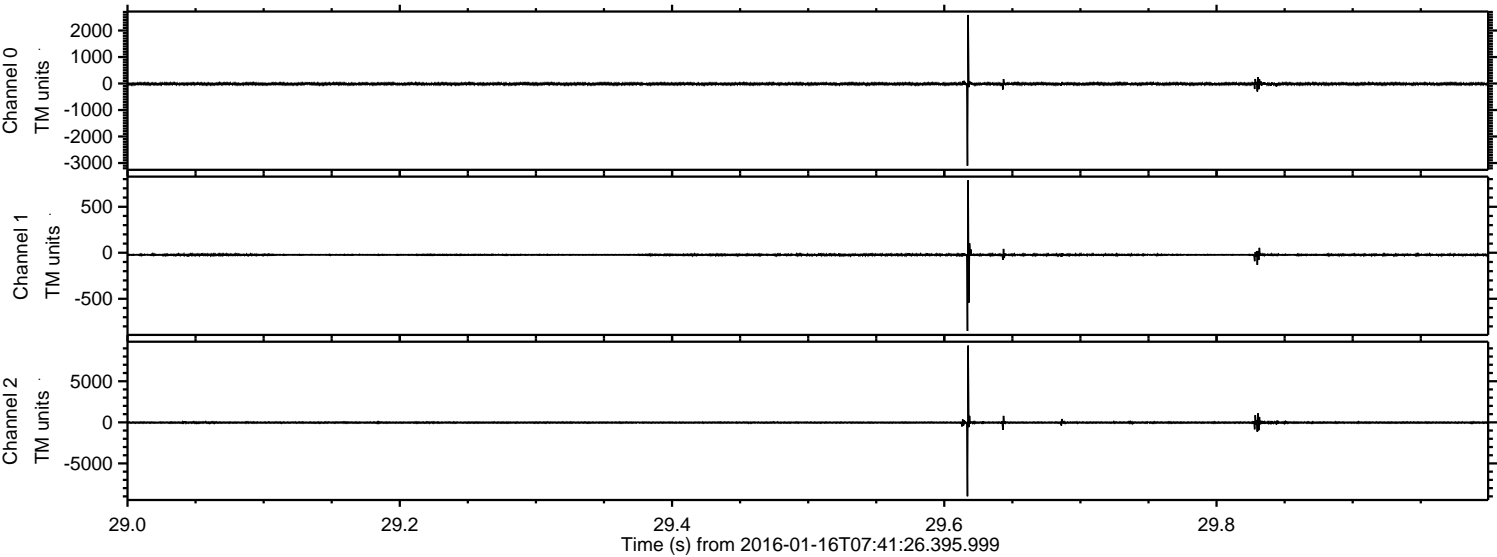

Processed Wed Mar 30 23:02:35 2016 by ELM ver.2012-10-06 from 001\_\_elm20160116\_074125\_\_dat00.bin

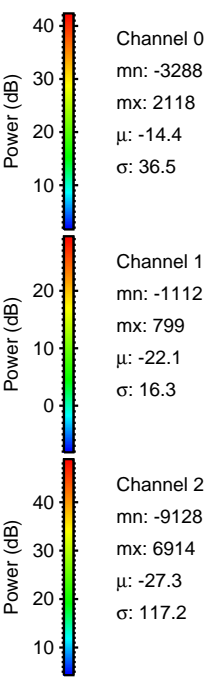
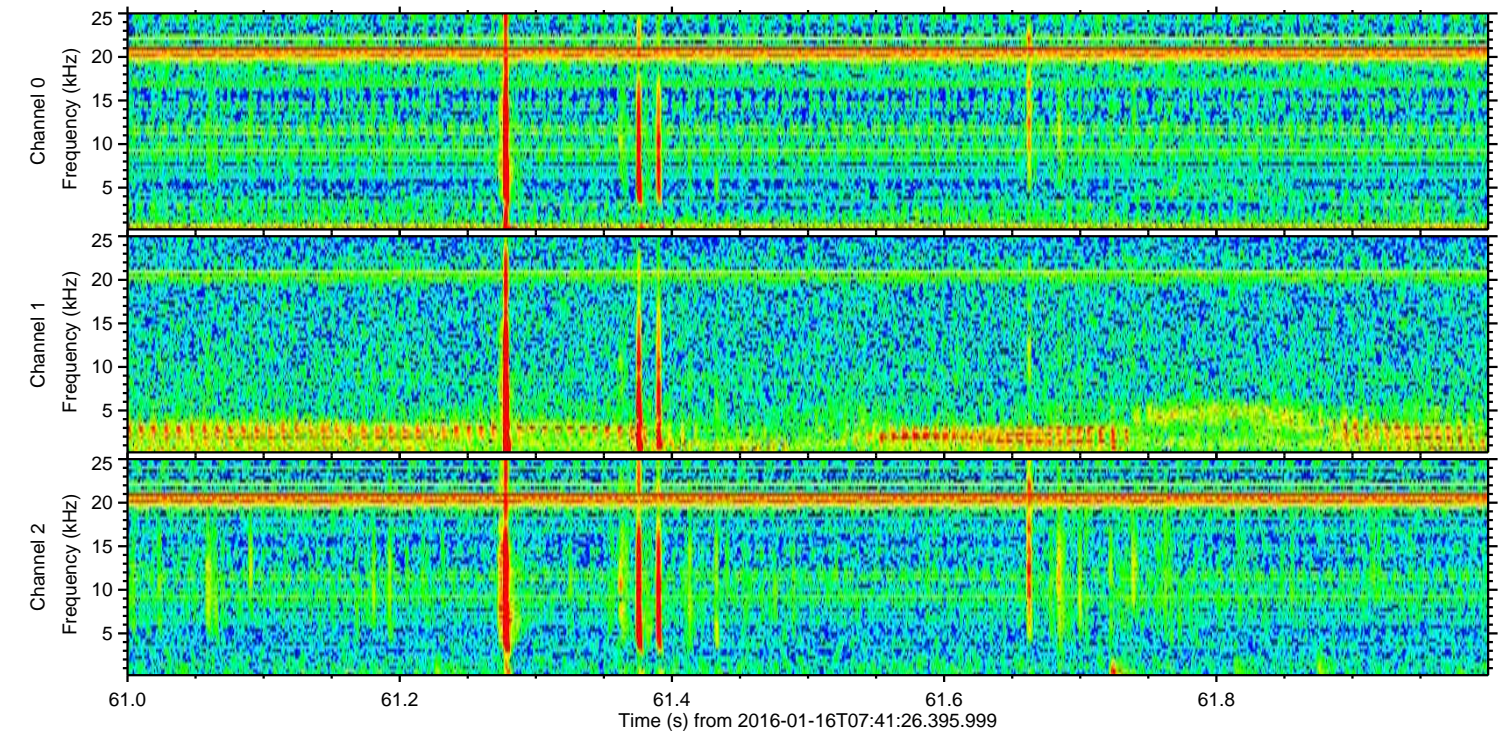
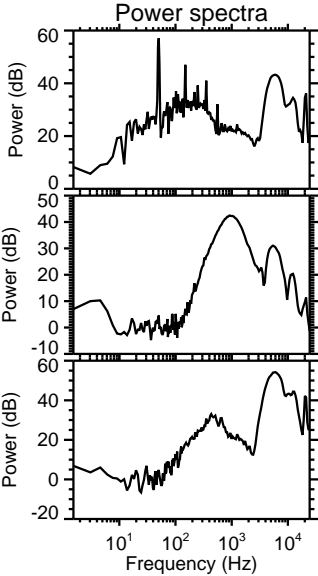
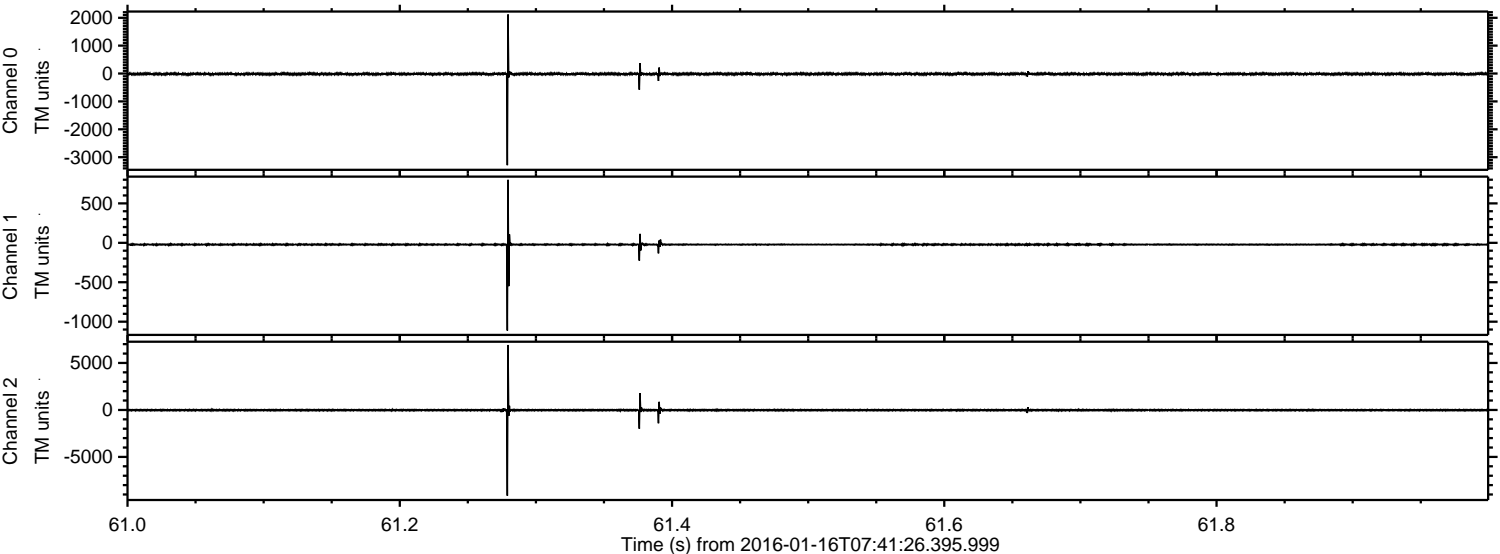

Processed Wed Mar 30 23:02:36 2016 by ELM ver.2012-10-06 from 001\_\_elm20160116\_074125\_\_dat00.bin

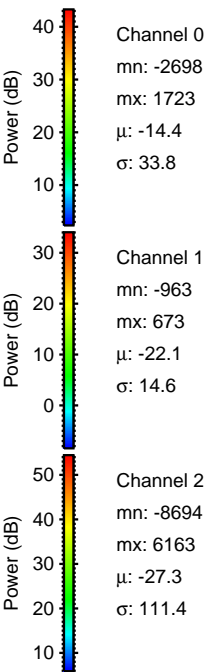
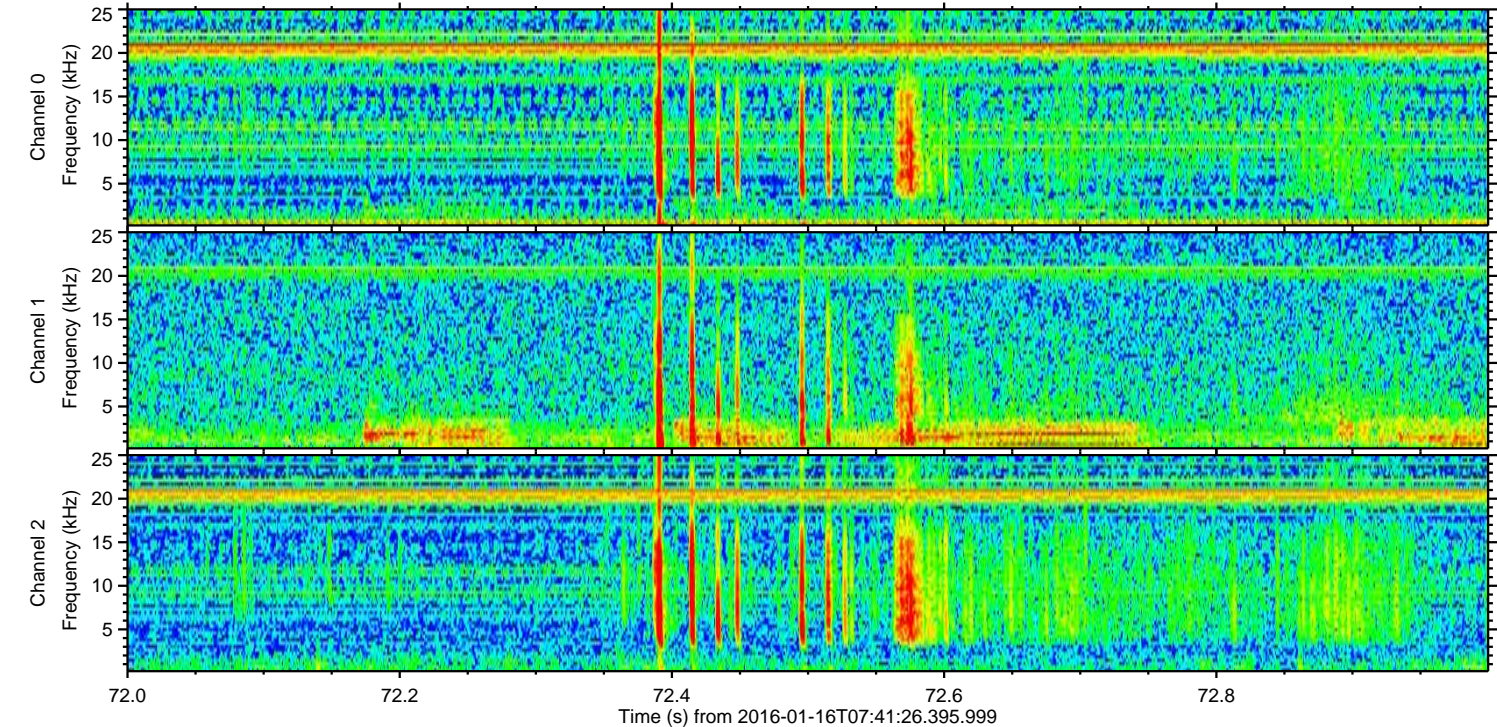
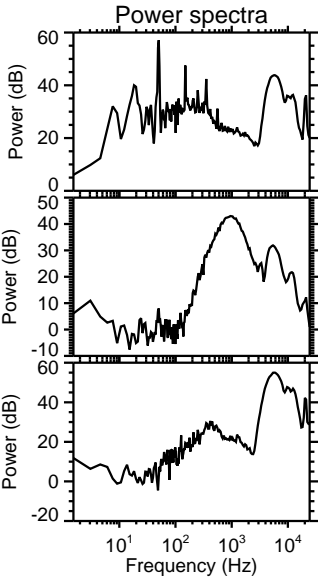
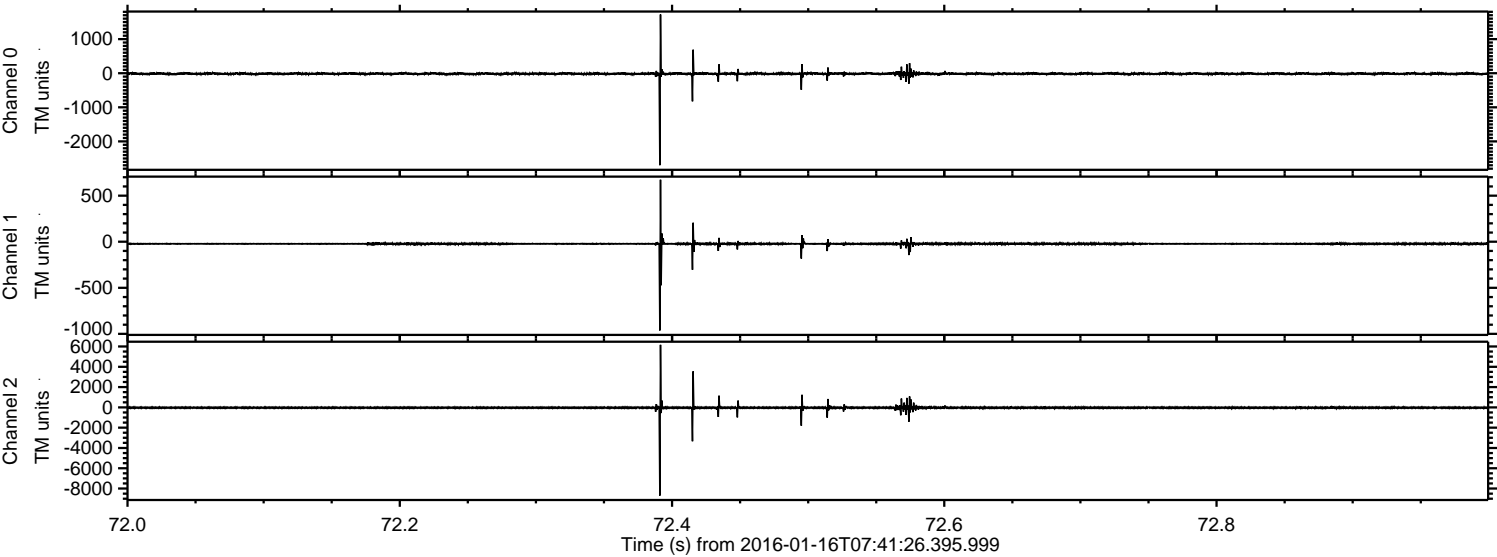

ELMAVAN 3D WAVEFORMS (Measured data sampled at 50 kHz) 51000 packets of 144 samples from 2016-01-16T07:41:26.395.999. Part 105/147

Processed Wed Mar 30 23:02:37 2016 by ELM ver.2012-10-06 from 001\_\_elm20160116\_074125\_\_dat00.bin

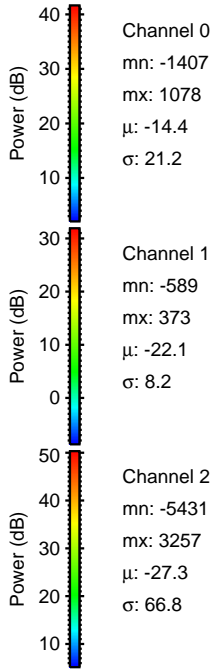
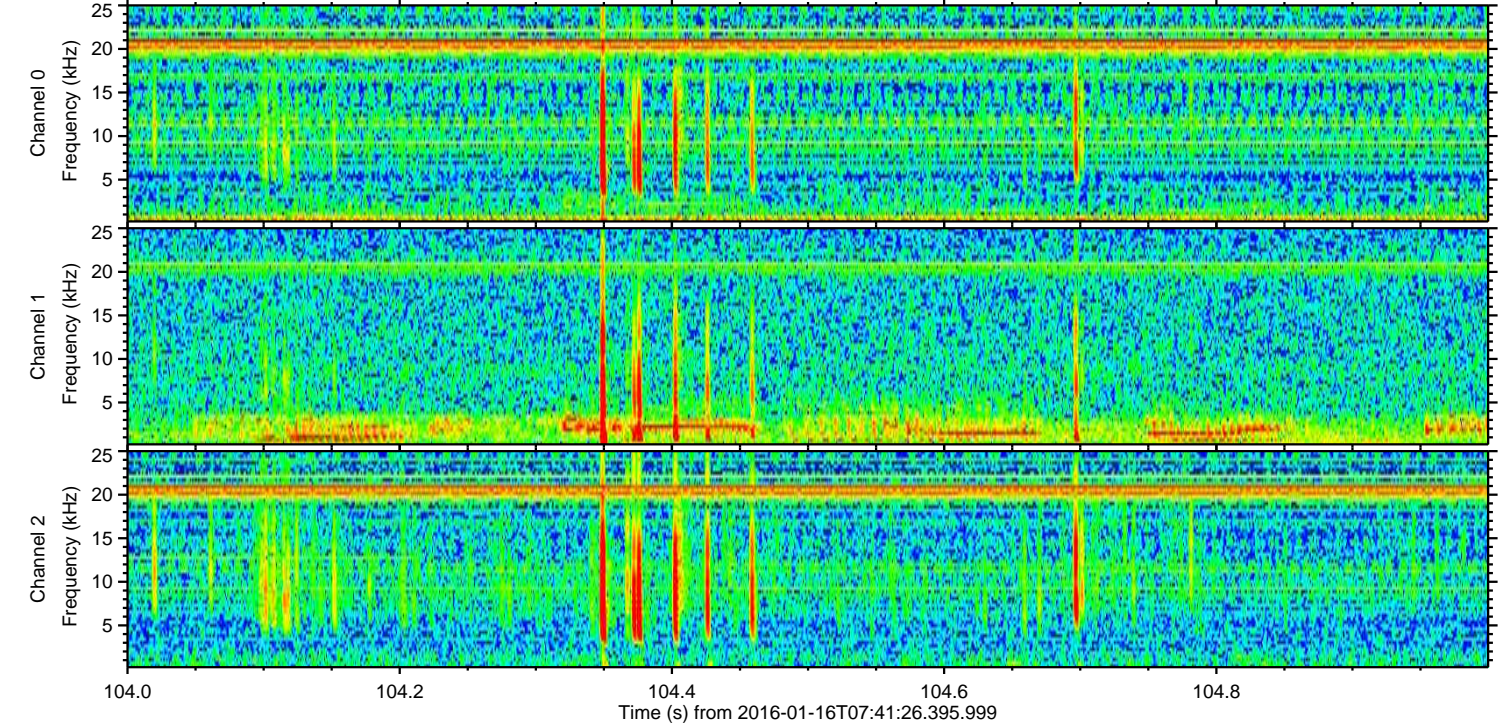
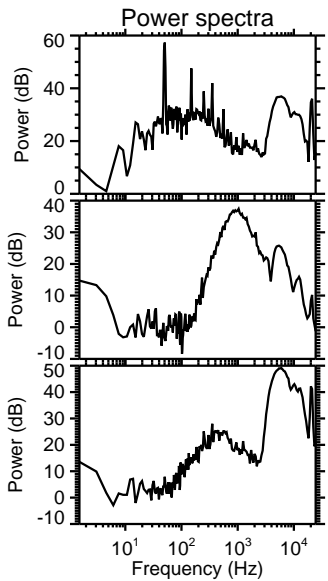
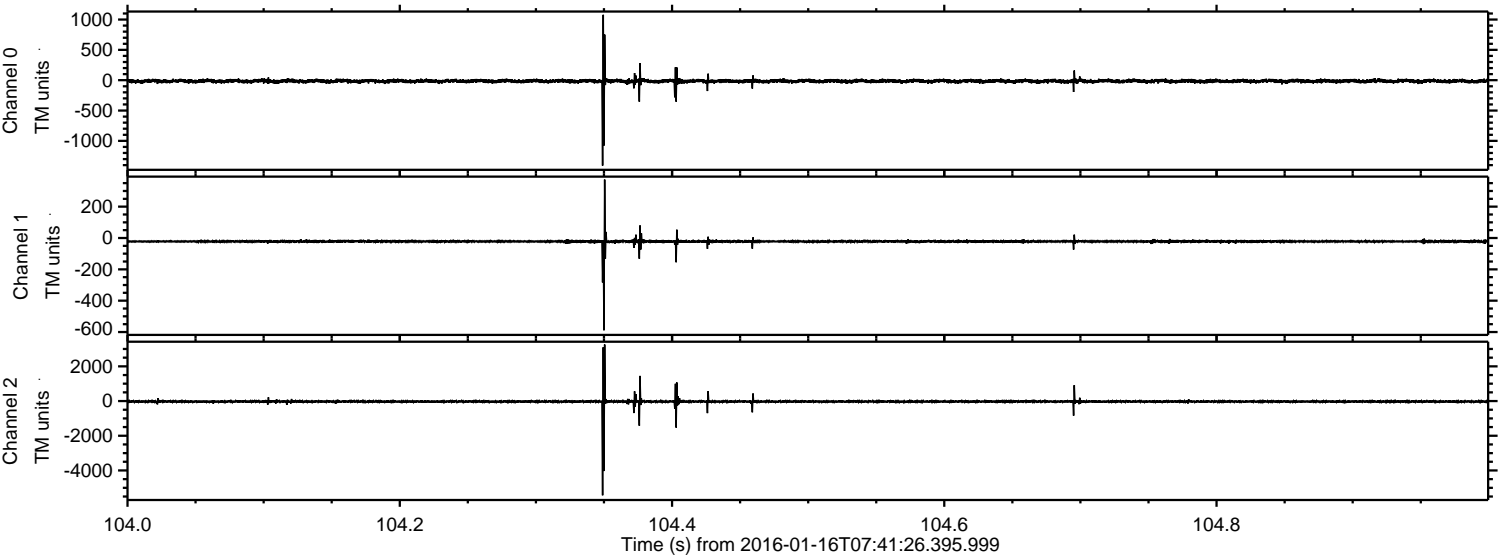

Channel 0  
mn: -1407  
mx: 1078  
 $\mu$ : -14.4  
 $\sigma$ : 21.2

Channel 1  
mn: -589  
mx: 373  
 $\mu$ : -22.1  
 $\sigma$ : 8.2

Channel 2  
mn: -5431  
mx: 3257  
 $\mu$ : -27.3  
 $\sigma$ : 66.8

Processed Wed Mar 30 23:02:38 2016 by ELM ver.2012-10-06 from 001\_\_elm20160116\_074125\_\_dat00.bin

