

ELMAVAN 3D WAVEFORMS (Measured data sampled at 50 kHz) 51000 packets of 144 samples from 2016-01-16T06:31:23.585.000.

Processed Wed Mar 30 22:48:25 2016 by ELM ver.2012-10-06 from 001__elm20160116_063122__dat00.bin

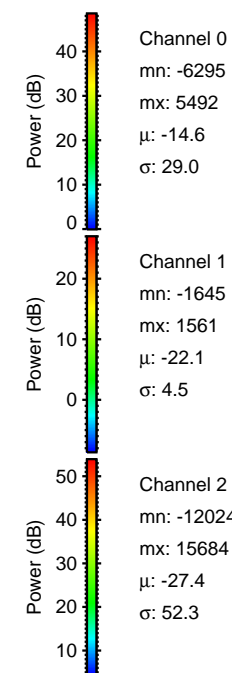

Processed Wed Mar 30 22:48:37 2016 by ELM ver.2012-10-06 from 001__elm20160116_063122__dat00.bin

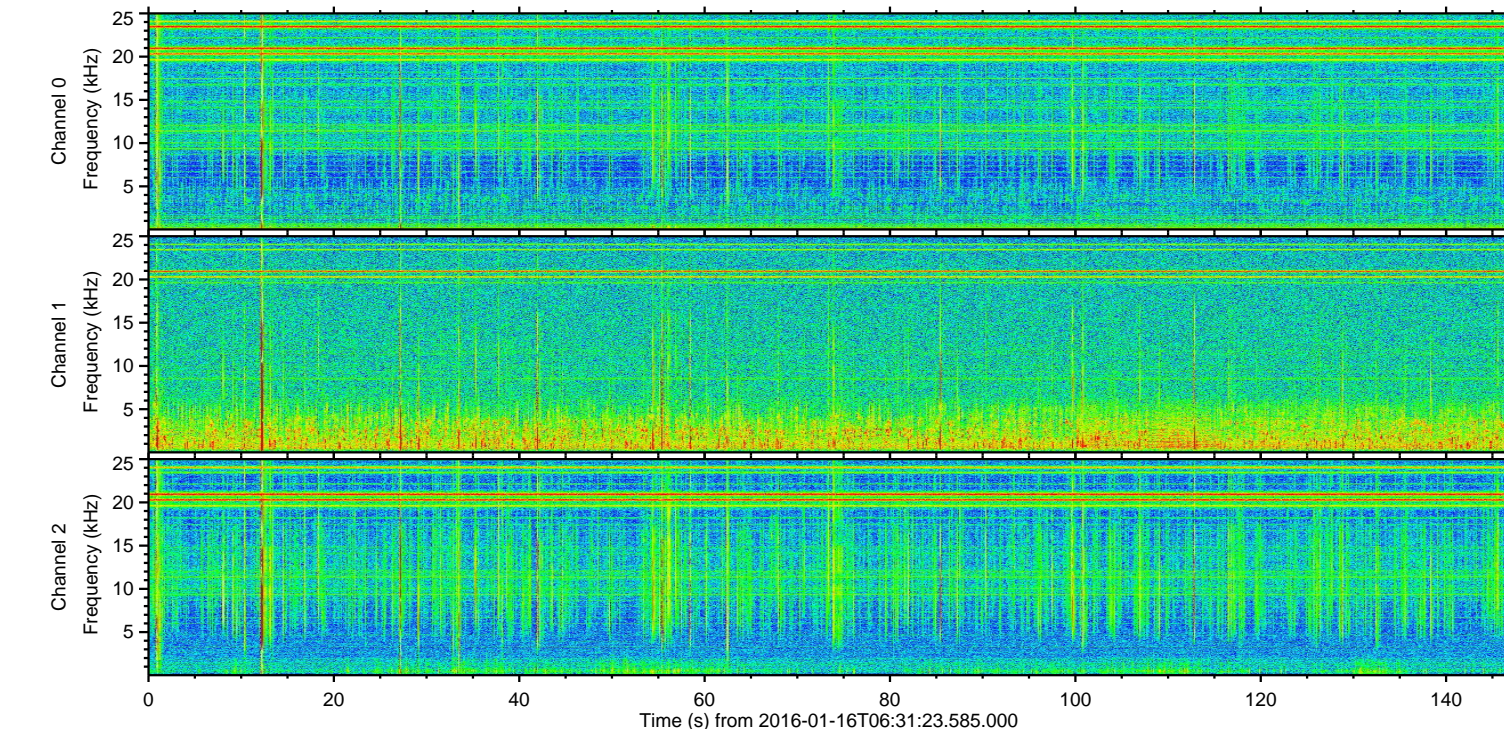
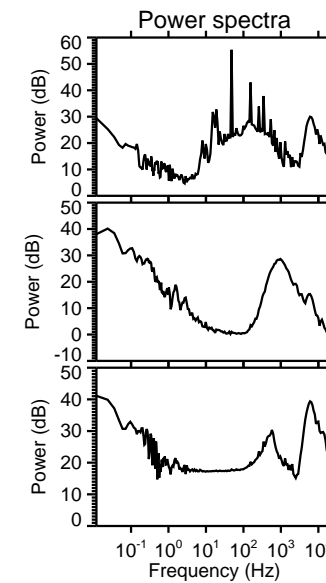
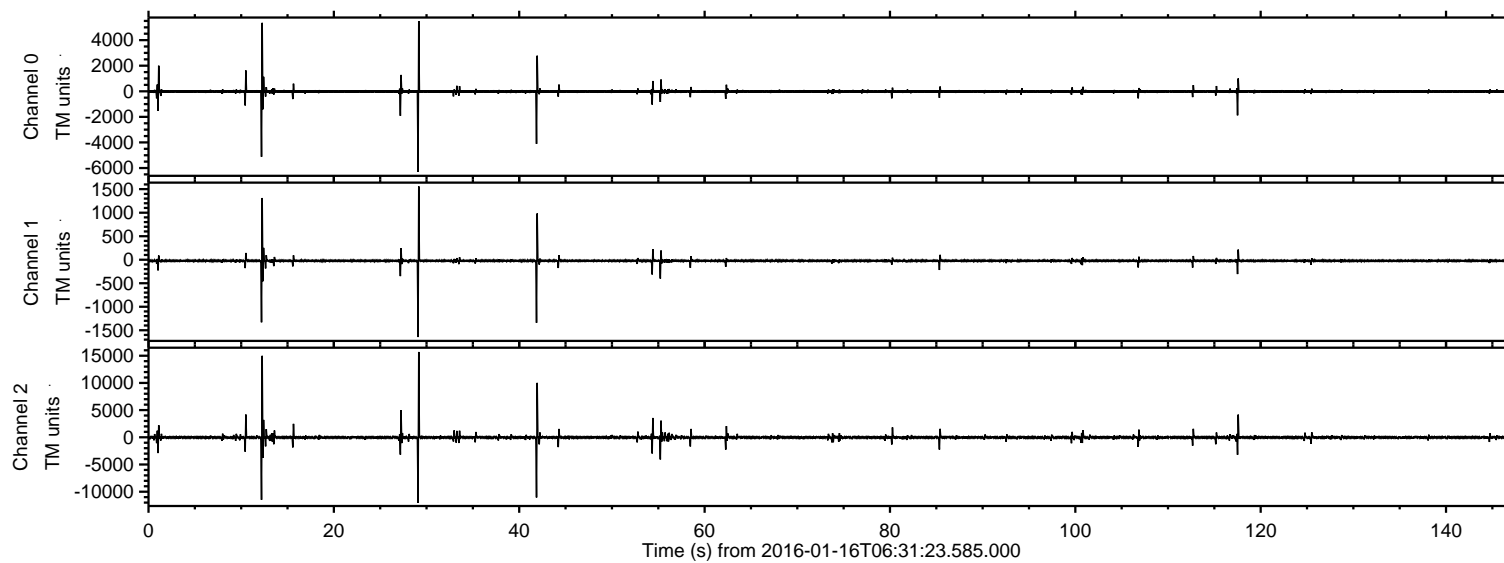
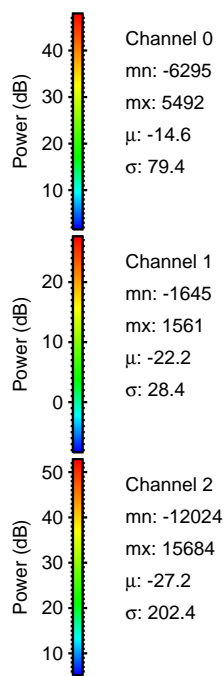
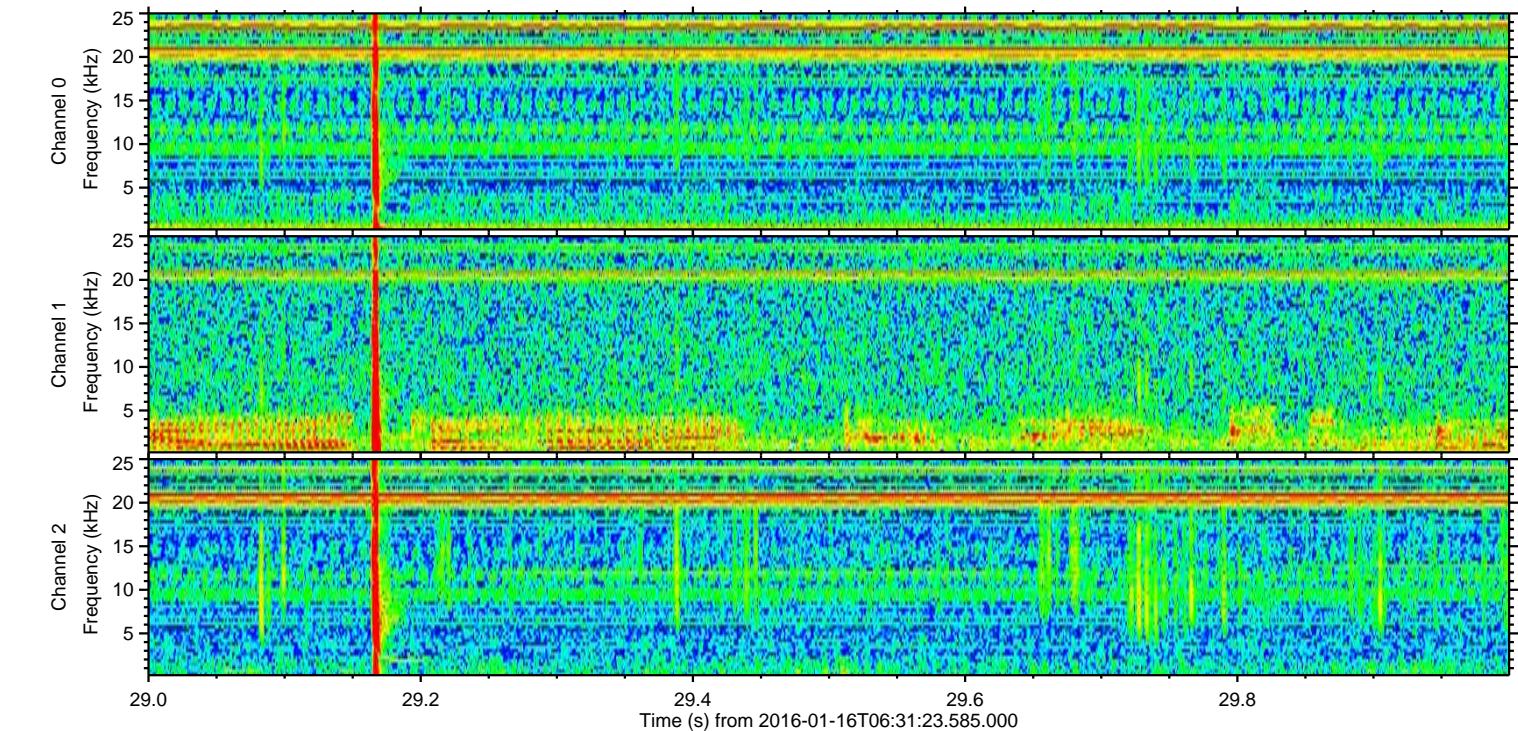
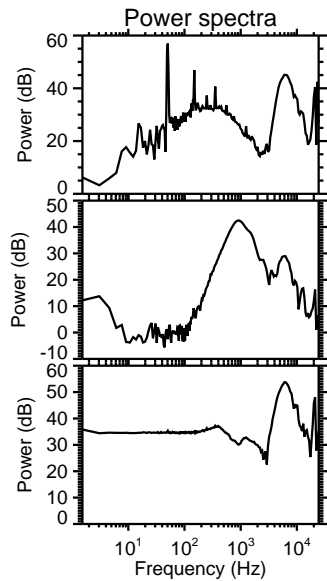
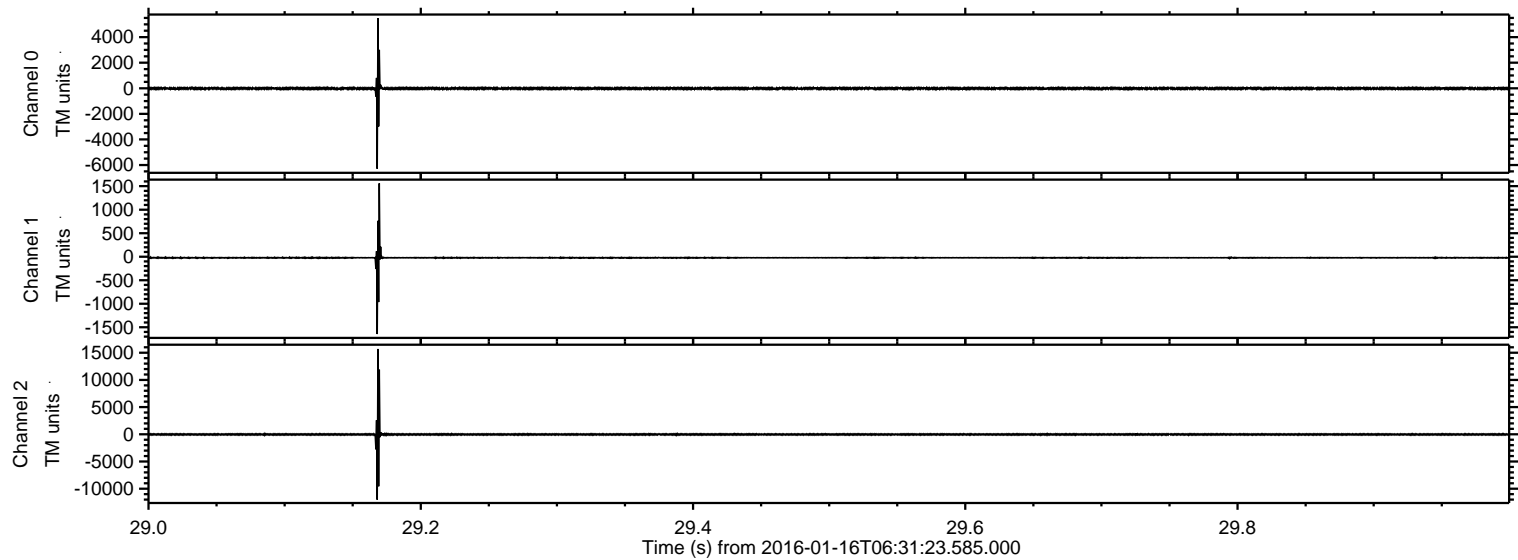

Processed Wed Mar 30 22:48:38 2016 by ELM ver.2012-10-06 from 001__elm20160116_063122__dat00.bin

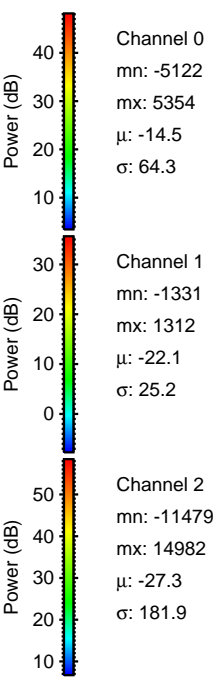
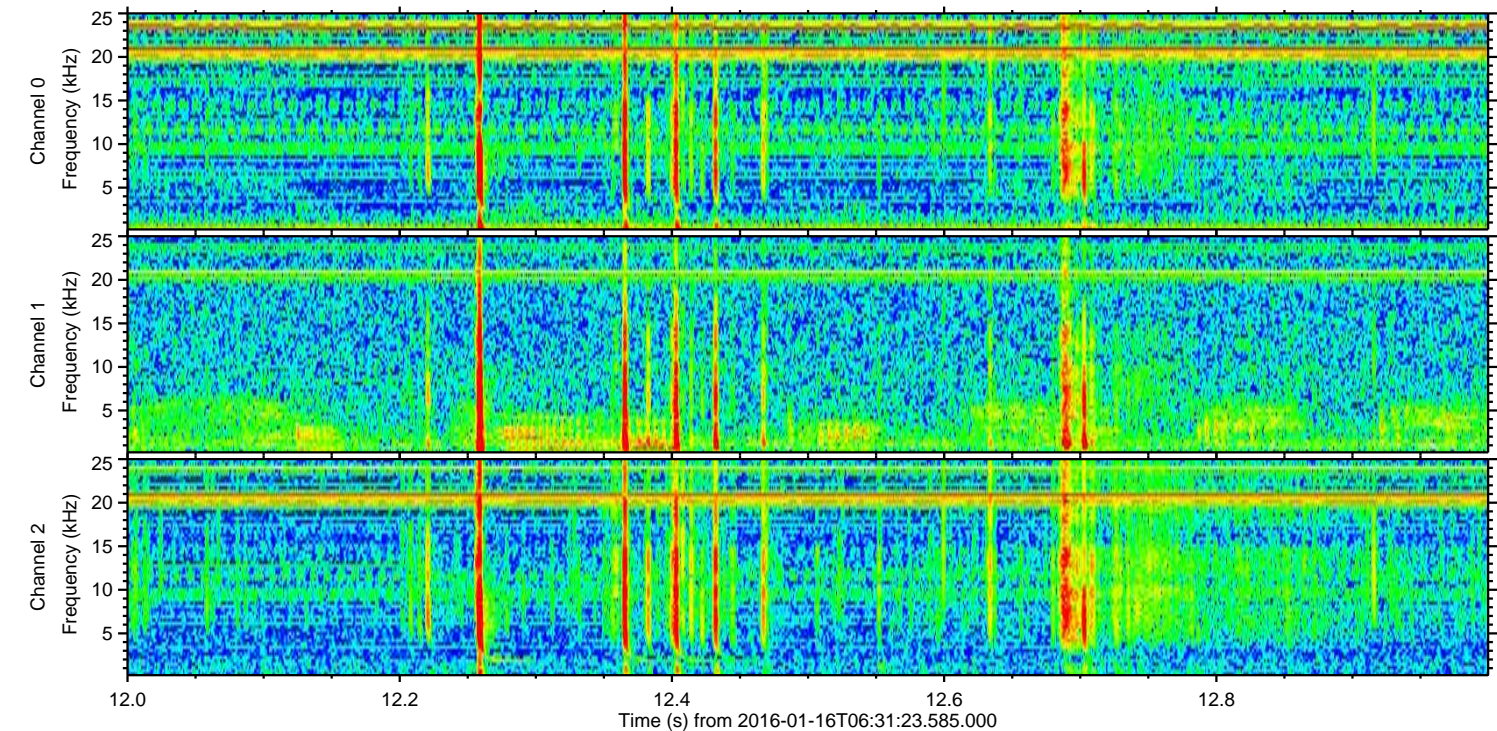
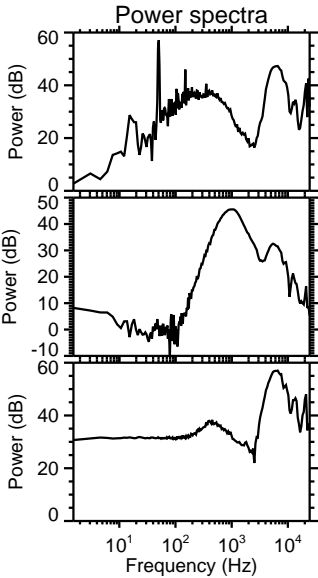
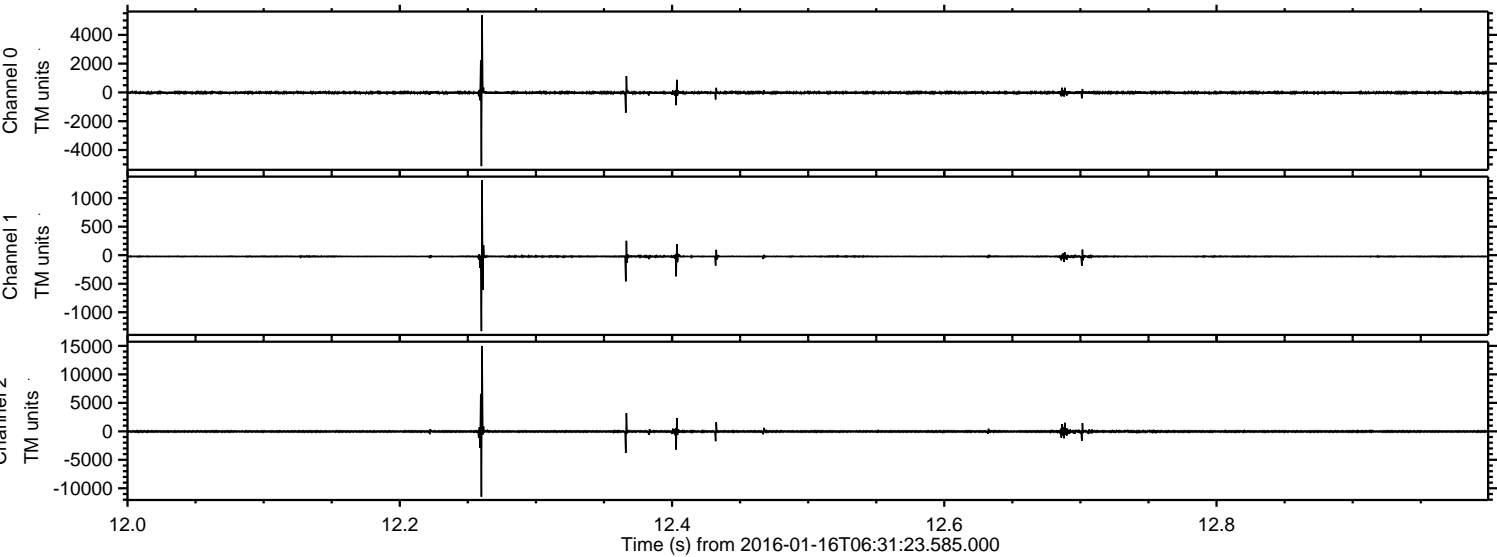

Processed Wed Mar 30 22:48:39 2016 by ELM ver.2012-10-06 from 001__elm20160116_063122__dat00.bin

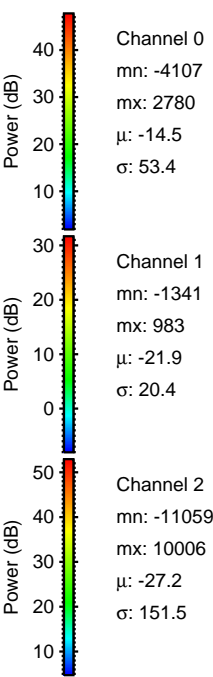
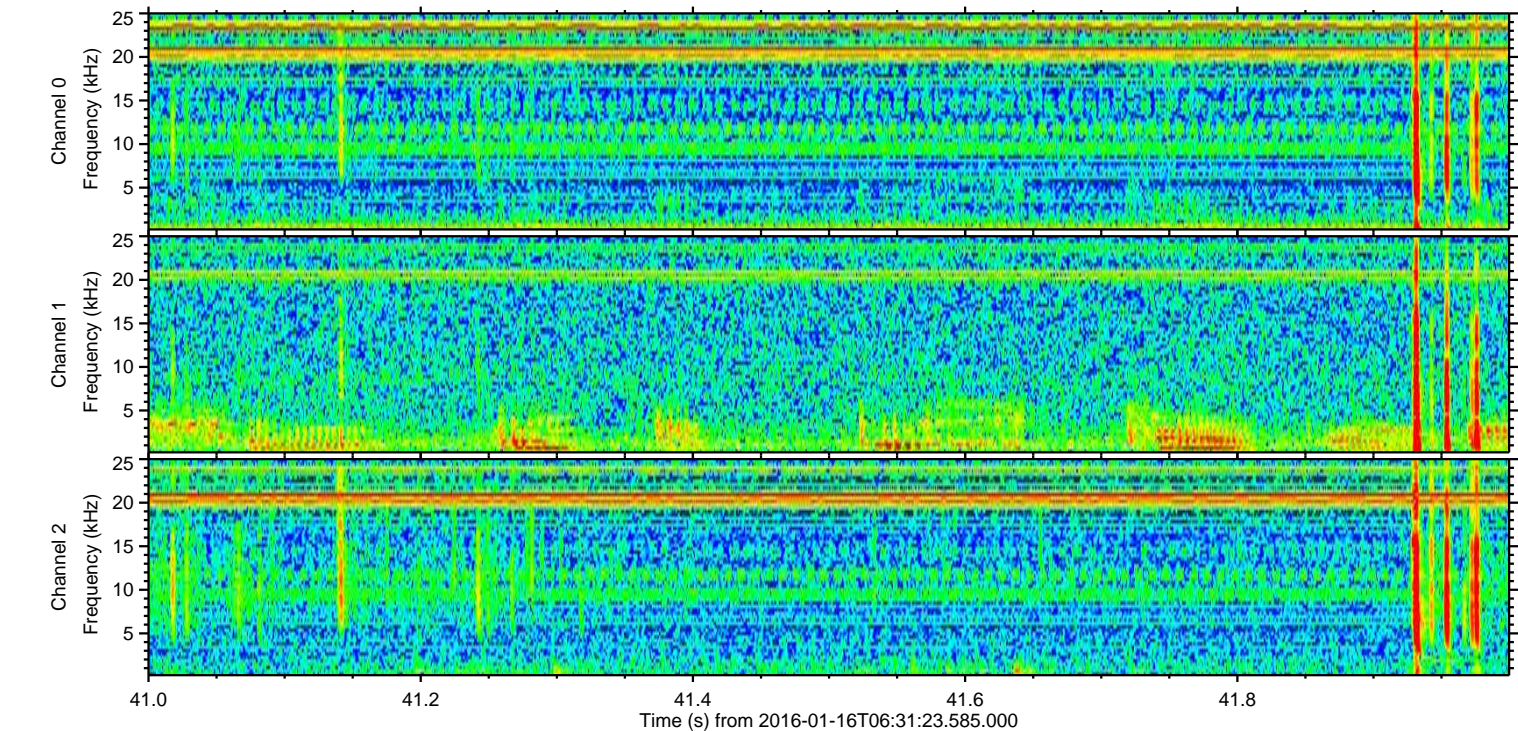
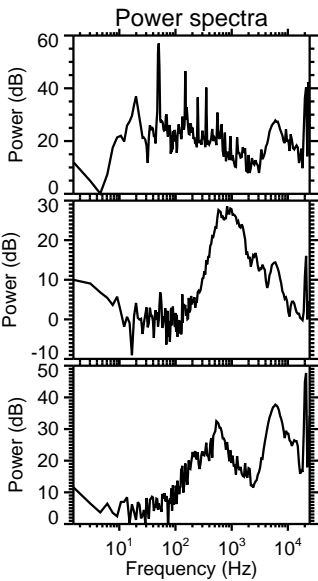
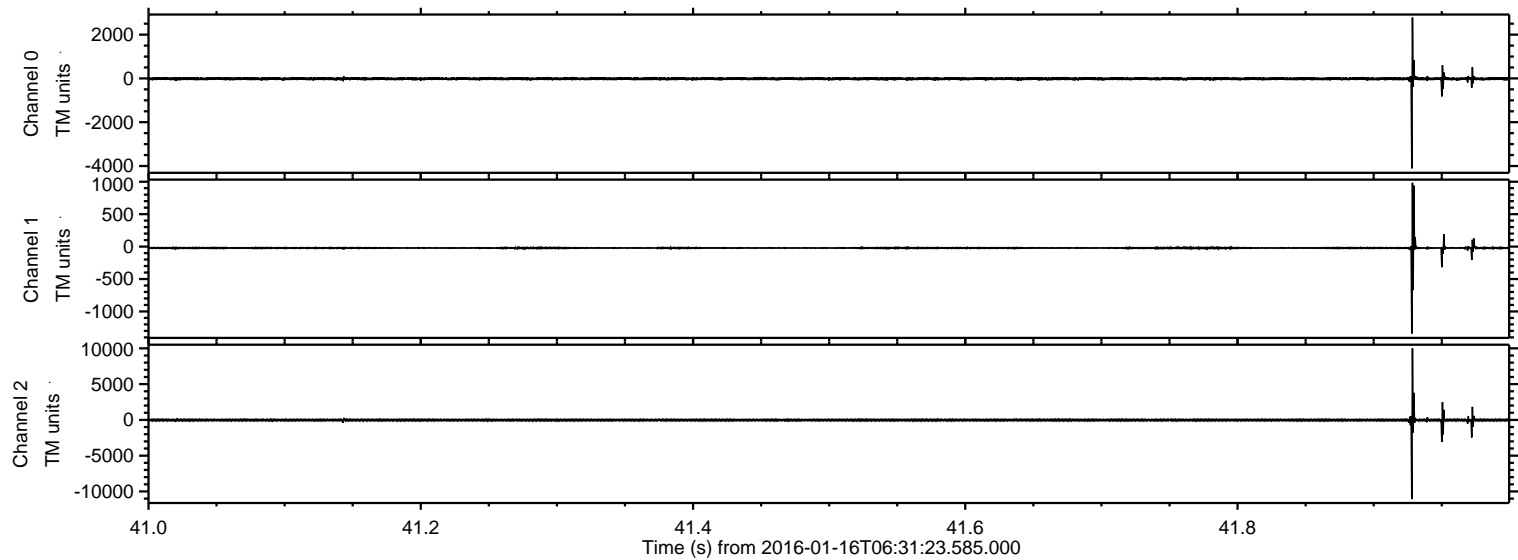

Processed Wed Mar 30 22:48:40 2016 by ELM ver.2012-10-06 from 001__elm20160116_063122__dat00.bin

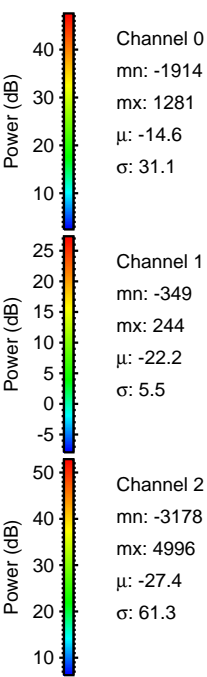
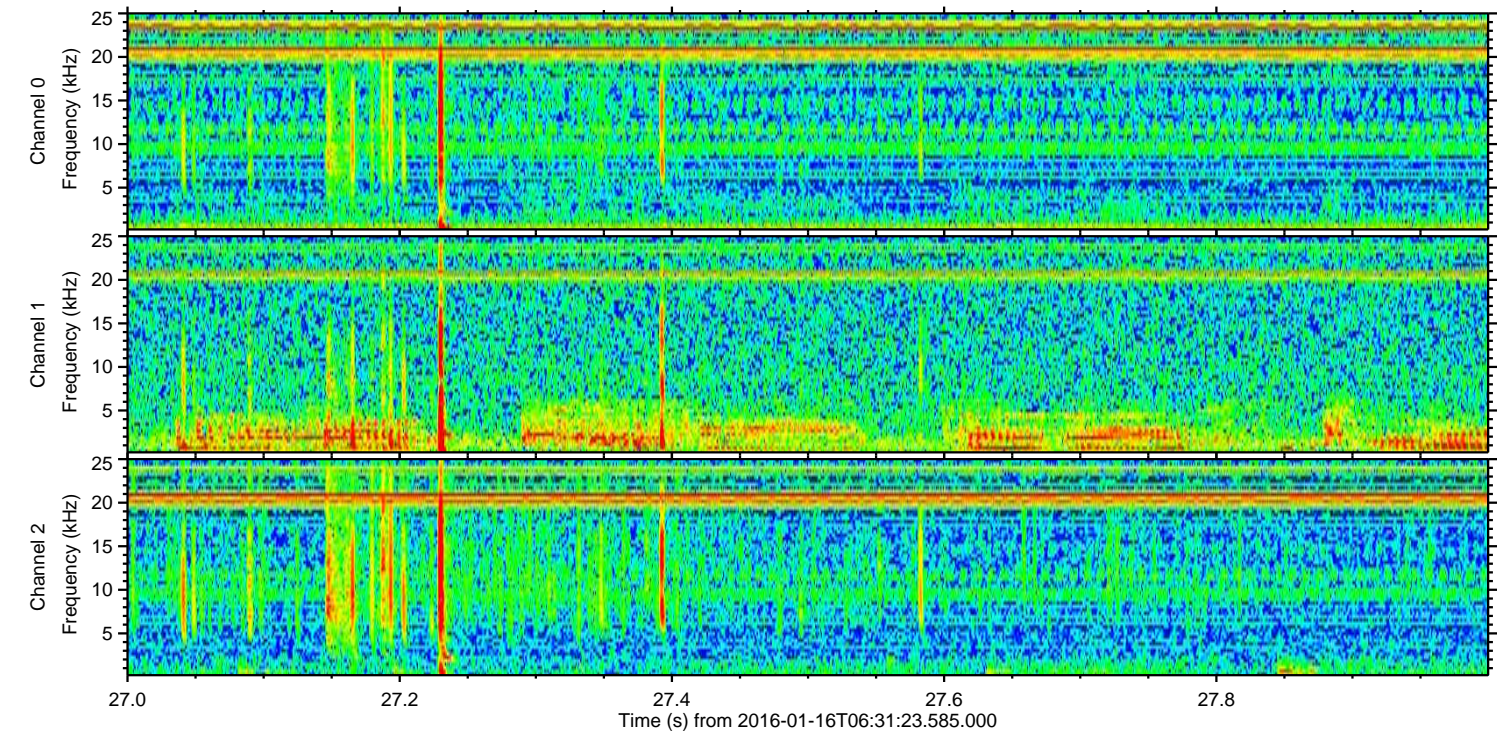
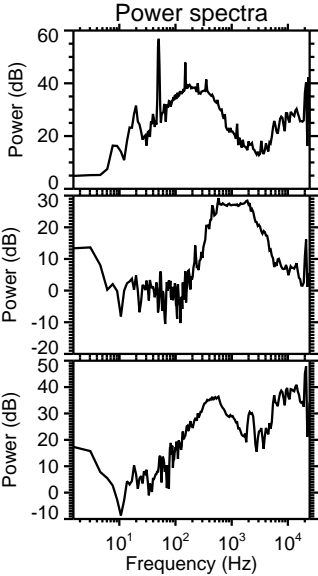
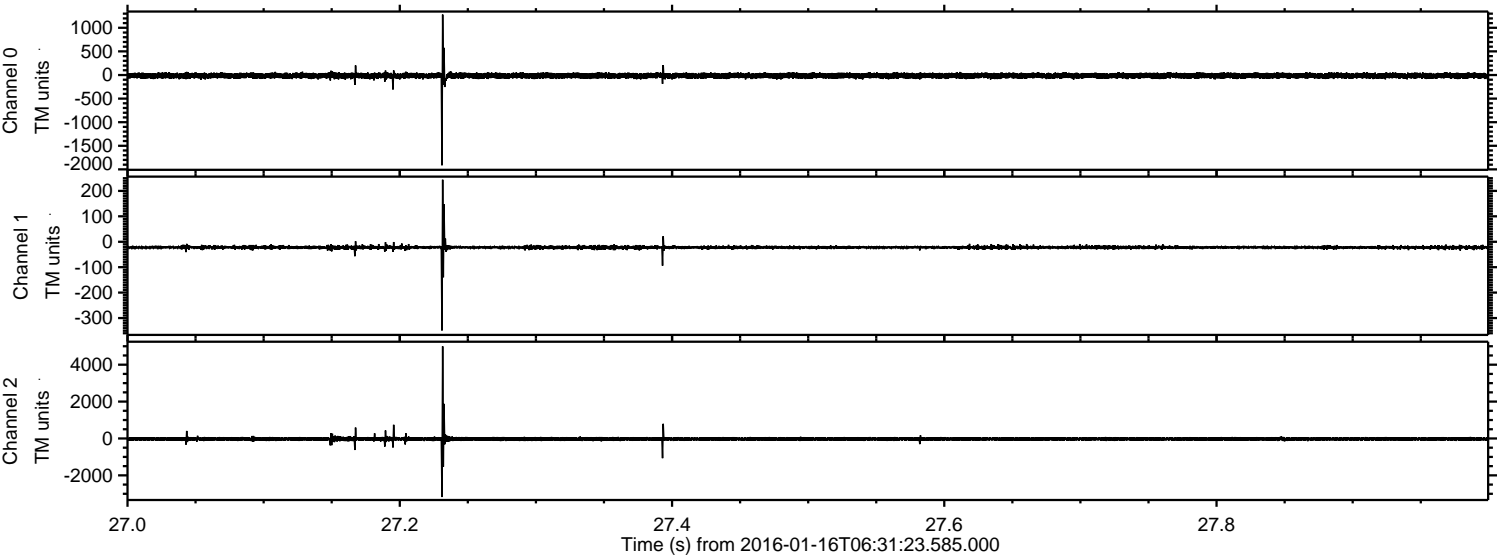

ELMAVAN 3D WAVEFORMS (Measured data sampled at 50 kHz) 51000 packets of 144 samples from 2016-01-16T06:31:23.585.000. Part 11/147

Processed Wed Mar 30 22:48:40 2016 by ELM ver.2012-10-06 from 001__elm20160116_063122__dat00.bin

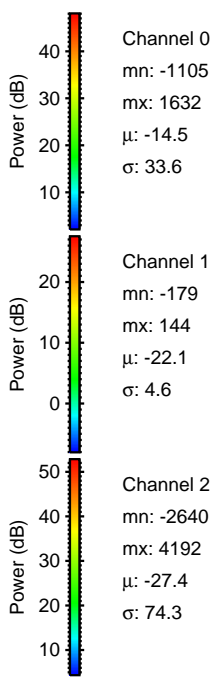
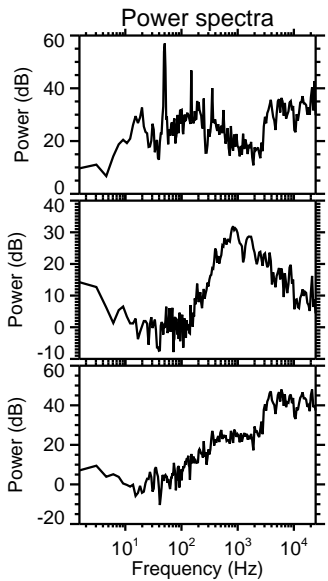
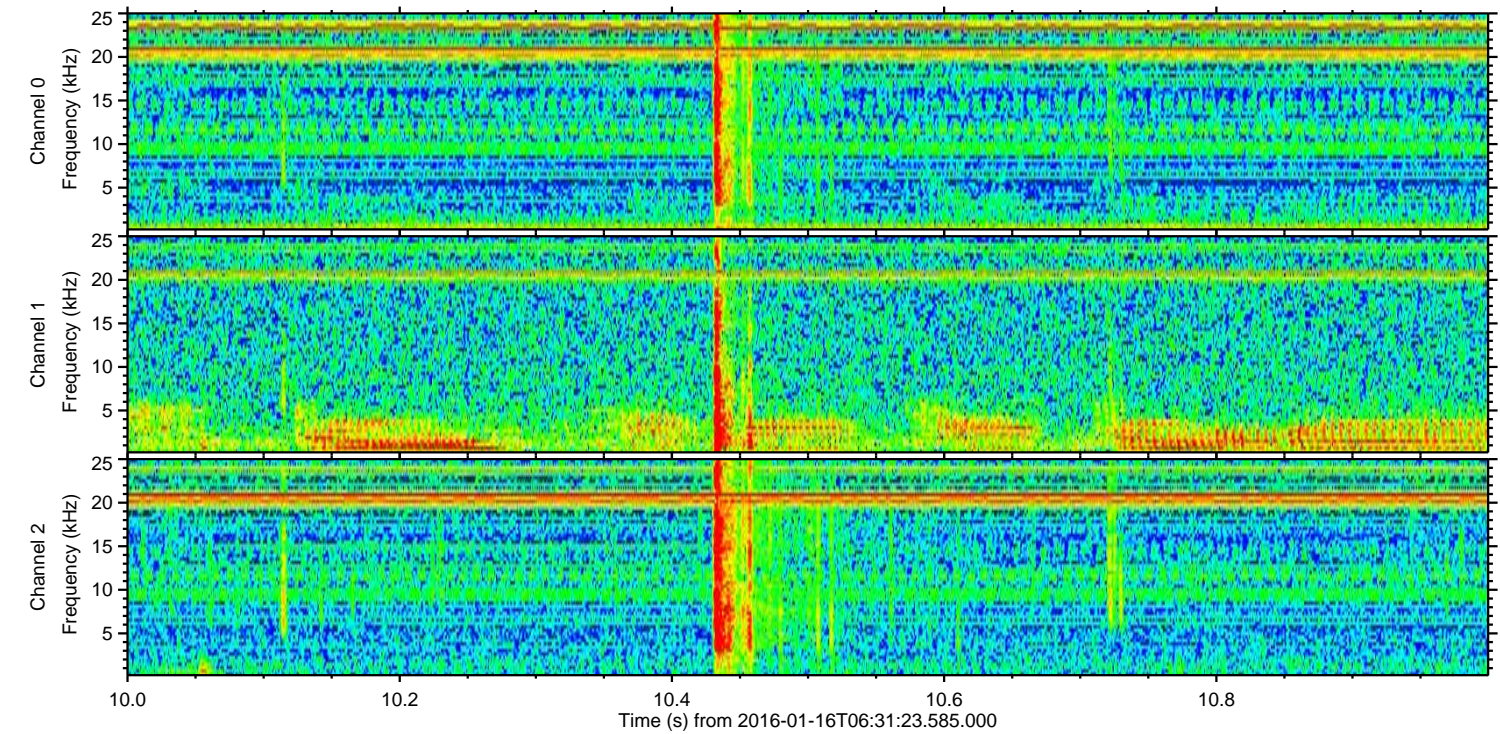
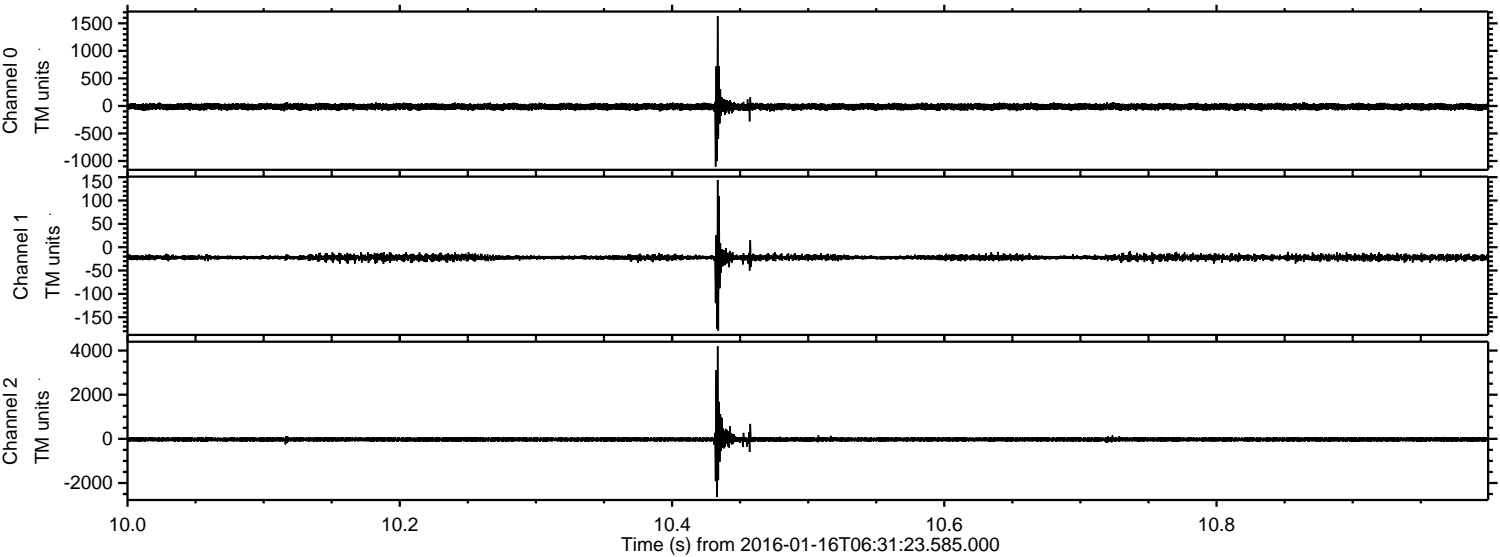

ELMAVAN 3D WAVEFORMS (Measured data sampled at 50 kHz) 51000 packets of 144 samples from 2016-01-16T06:31:23.585.000. Part 118/147

Processed Wed Mar 30 22:48:41 2016 by ELM ver.2012-10-06 from 001__elm20160116_063122__dat00.bin

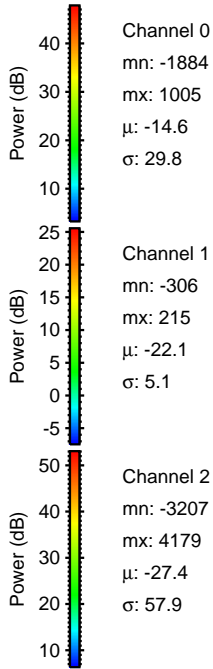
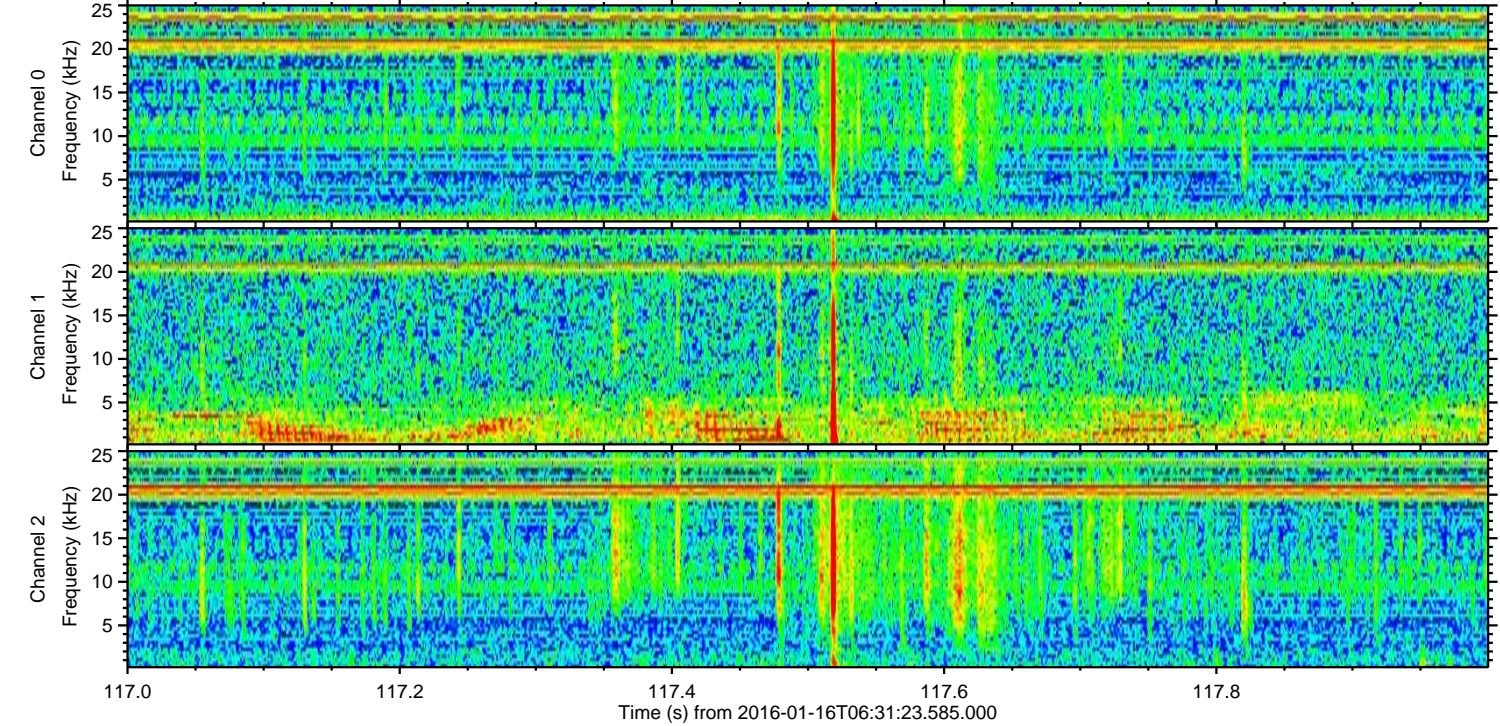
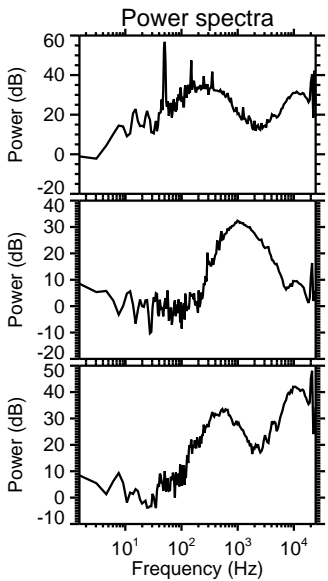
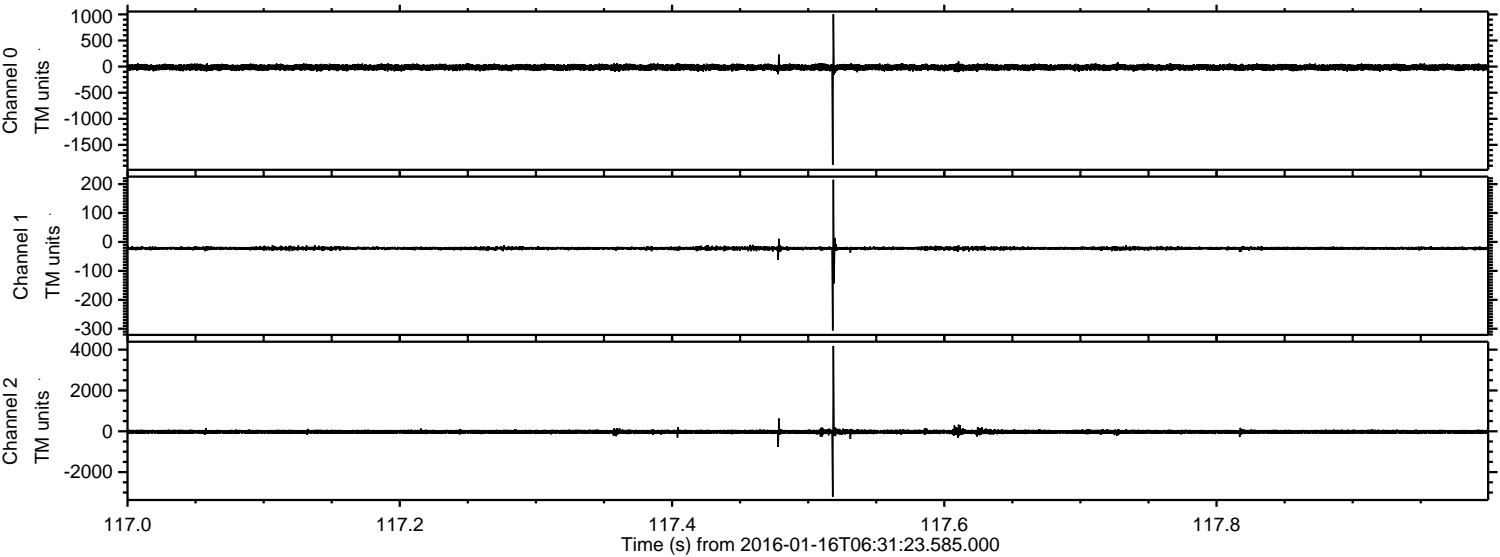

Processed Wed Mar 30 22:48:42 2016 by ELM ver.2012-10-06 from 001__elm20160116_063122__dat00.bin

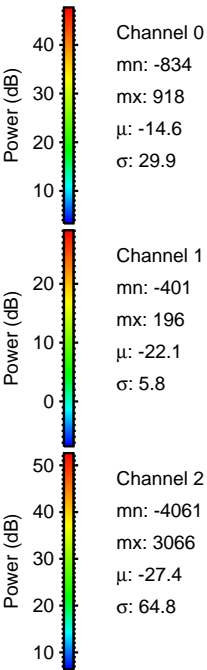
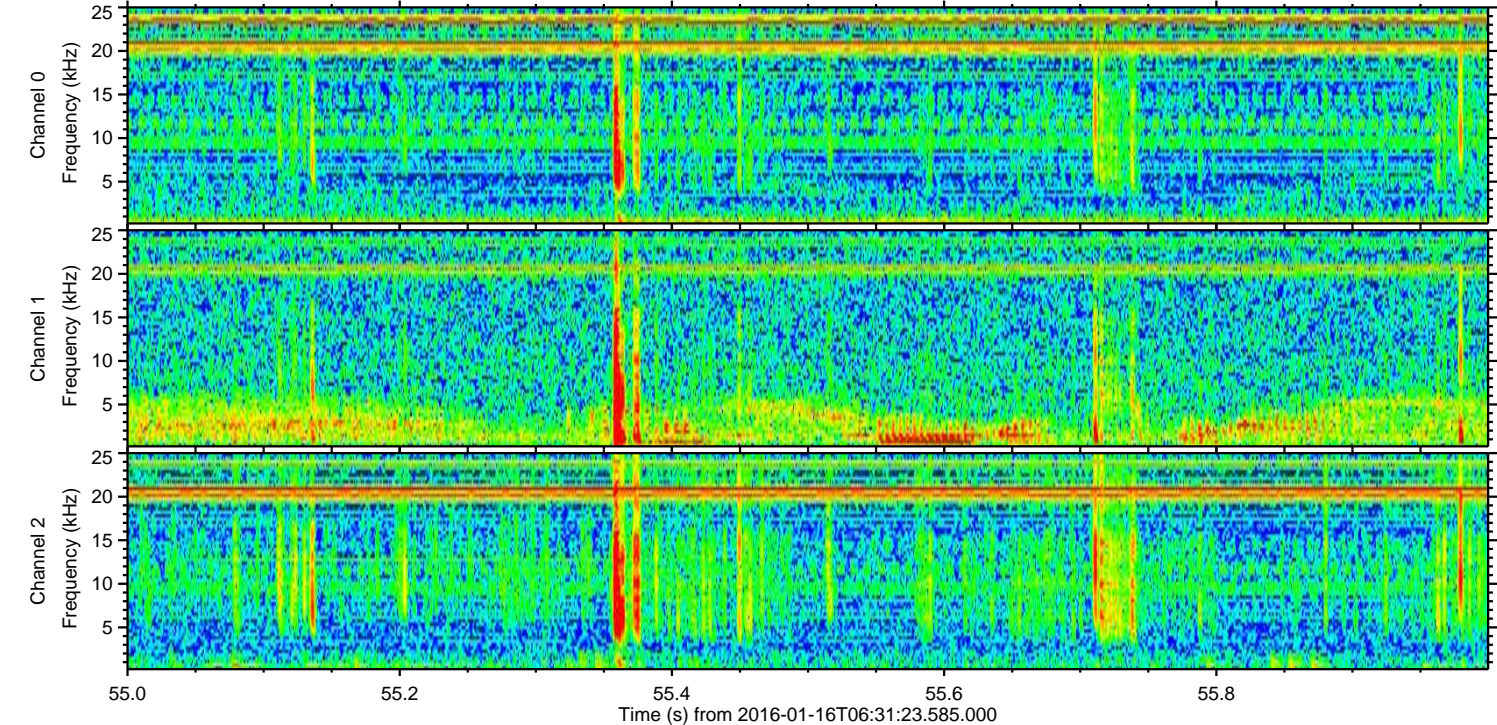
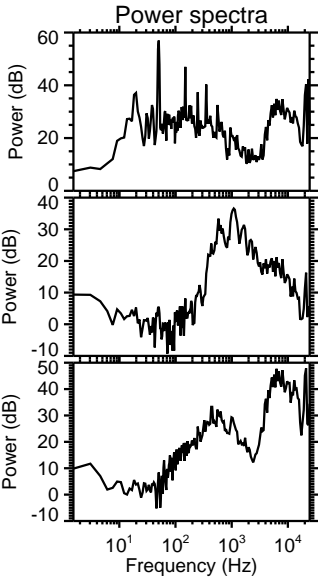
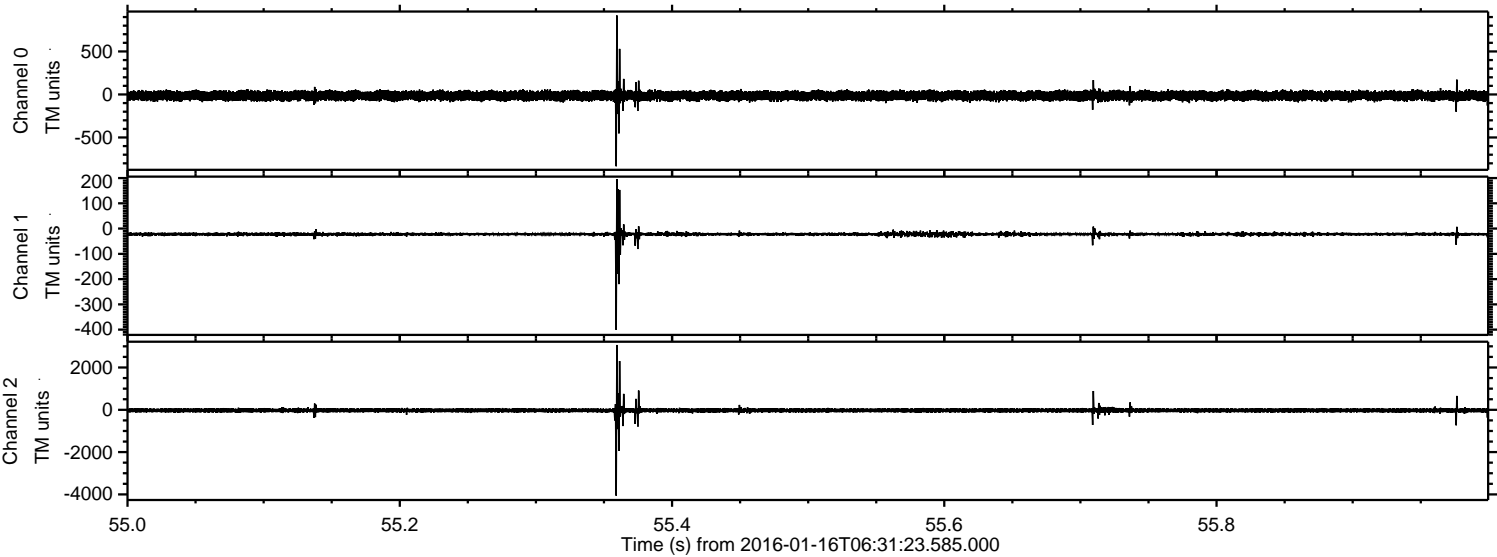

Processed Wed Mar 30 22:48:43 2016 by ELM ver.2012-10-06 from 001__elm20160116_063122__dat00.bin

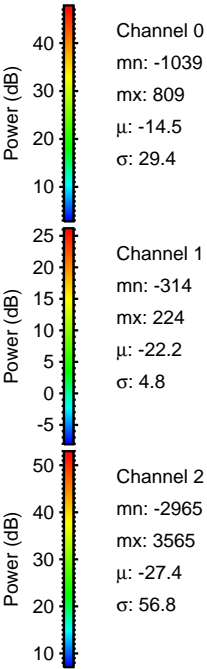
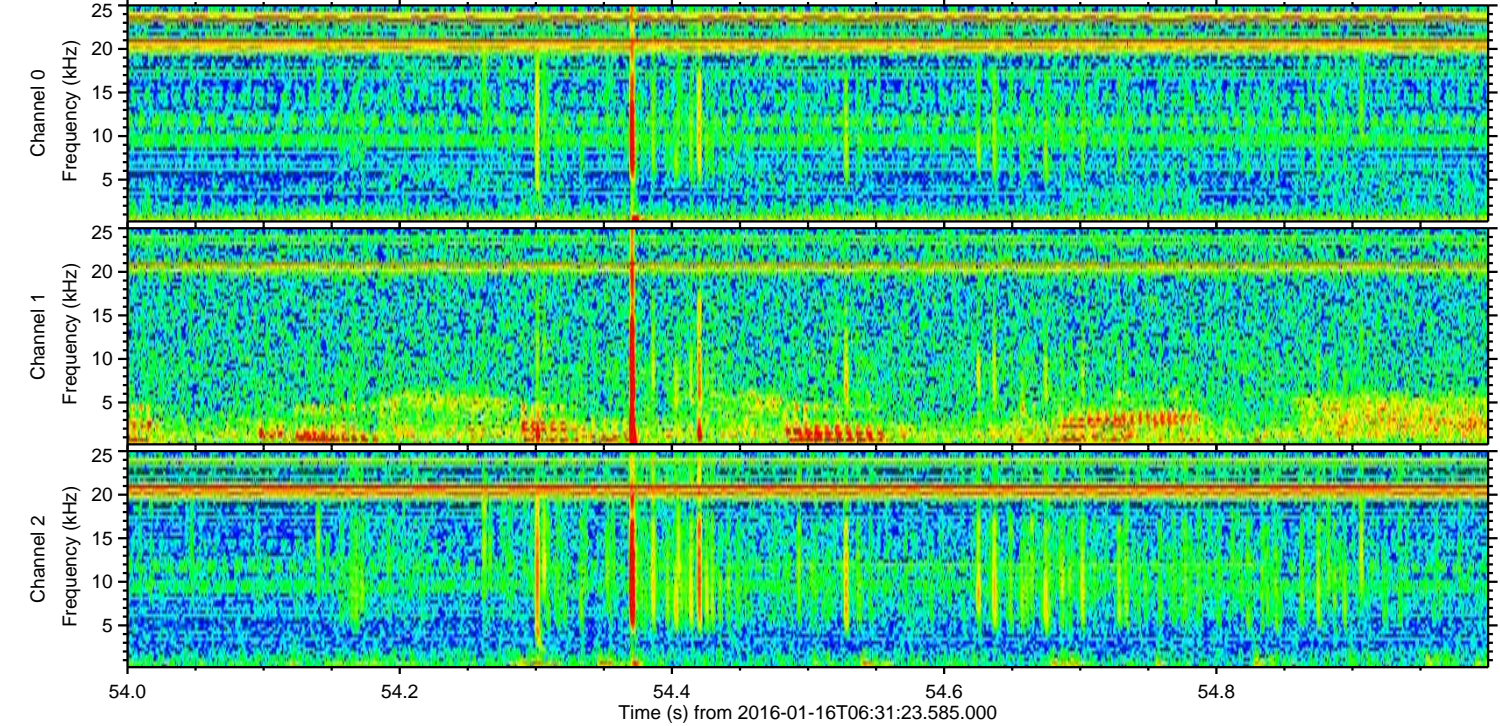
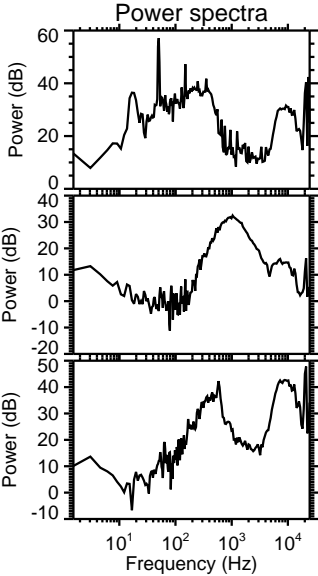
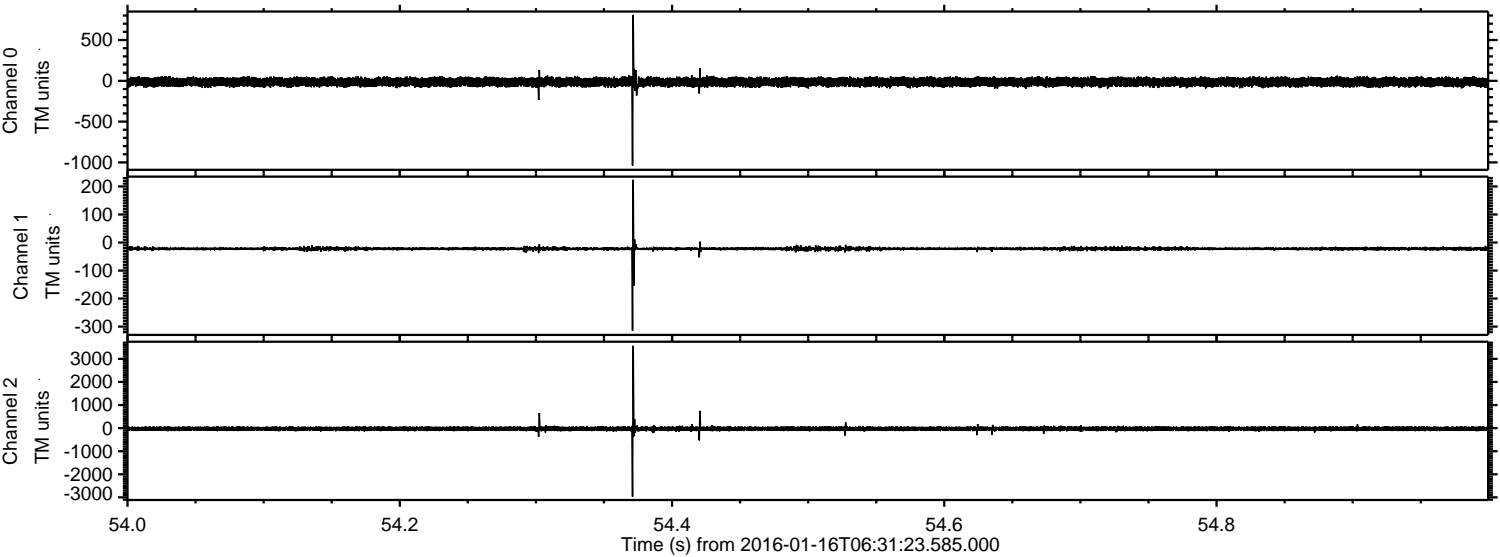

Channel 0
mn: -1039
mx: 809
 μ : -14.5
 σ : 29.4

Channel 1
mn: -314
mx: 224
 μ : -22.2
 σ : 4.8

Channel 2
mn: -2965
mx: 3565
 μ : -27.4
 σ : 56.8

Processed Wed Mar 30 22:48:44 2016 by ELM ver.2012-10-06 from 001__elm20160116_063122__dat00.bin

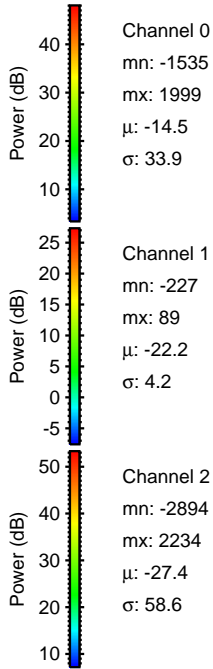
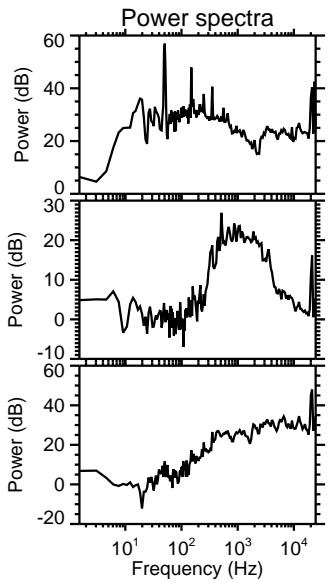
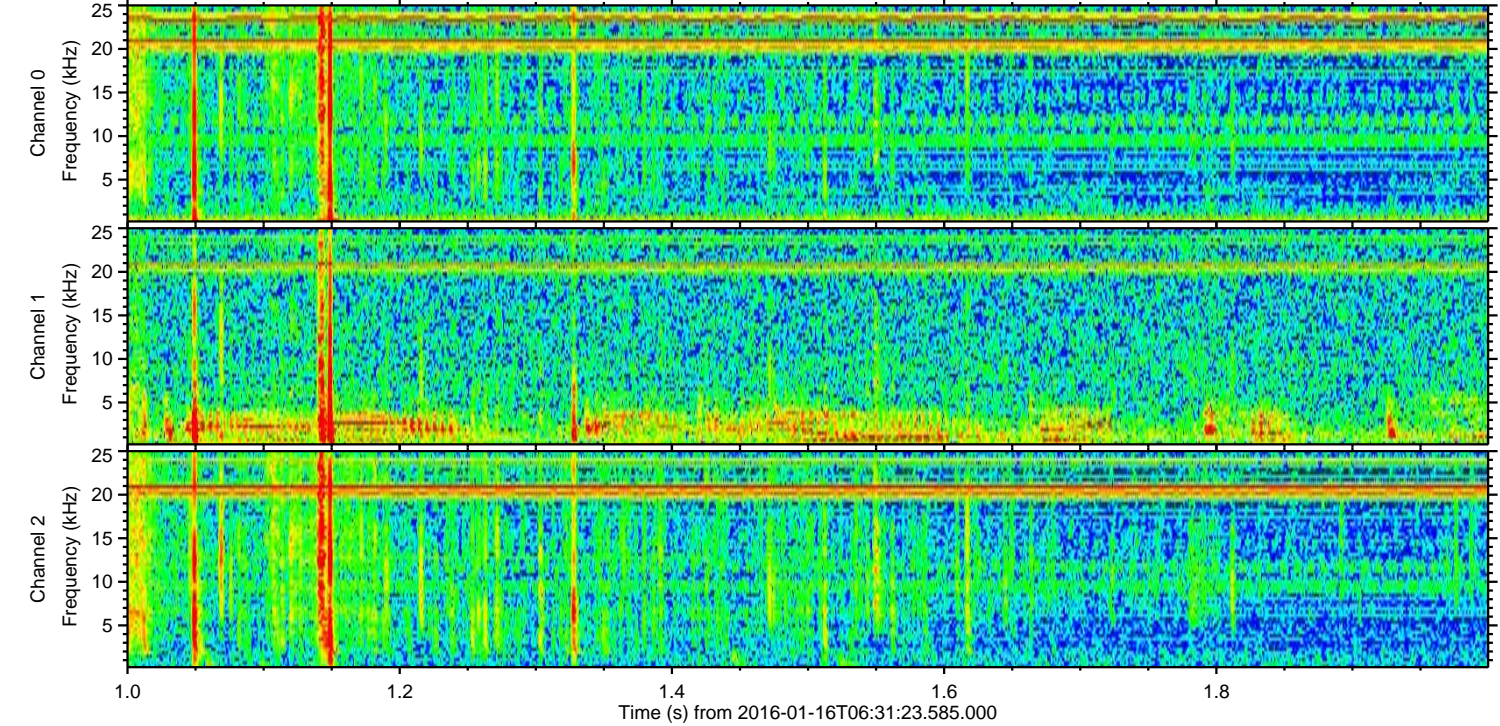
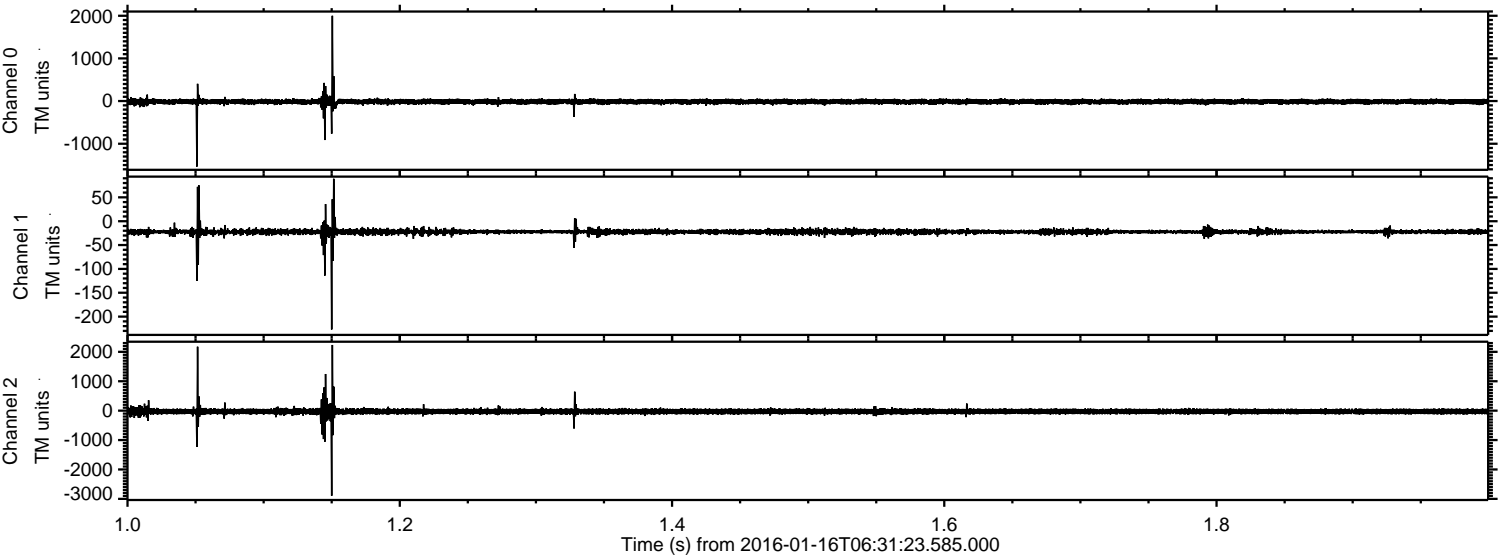

Processed Wed Mar 30 22:48:45 2016 by ELM ver.2012-10-06 from 001__elm20160116_063122__dat00.bin

