

# ELMAVAN 3D WAVEFORMS (Measured data sampled at 50 kHz) 51000 packets of 144 samples from 2016-01-16T05:16:20.551.000.

Processed Wed Mar 30 22:33:33 2016 by ELM ver.2012-10-06 from 001\_\_elm20160116\_051619\_\_dat00.bin

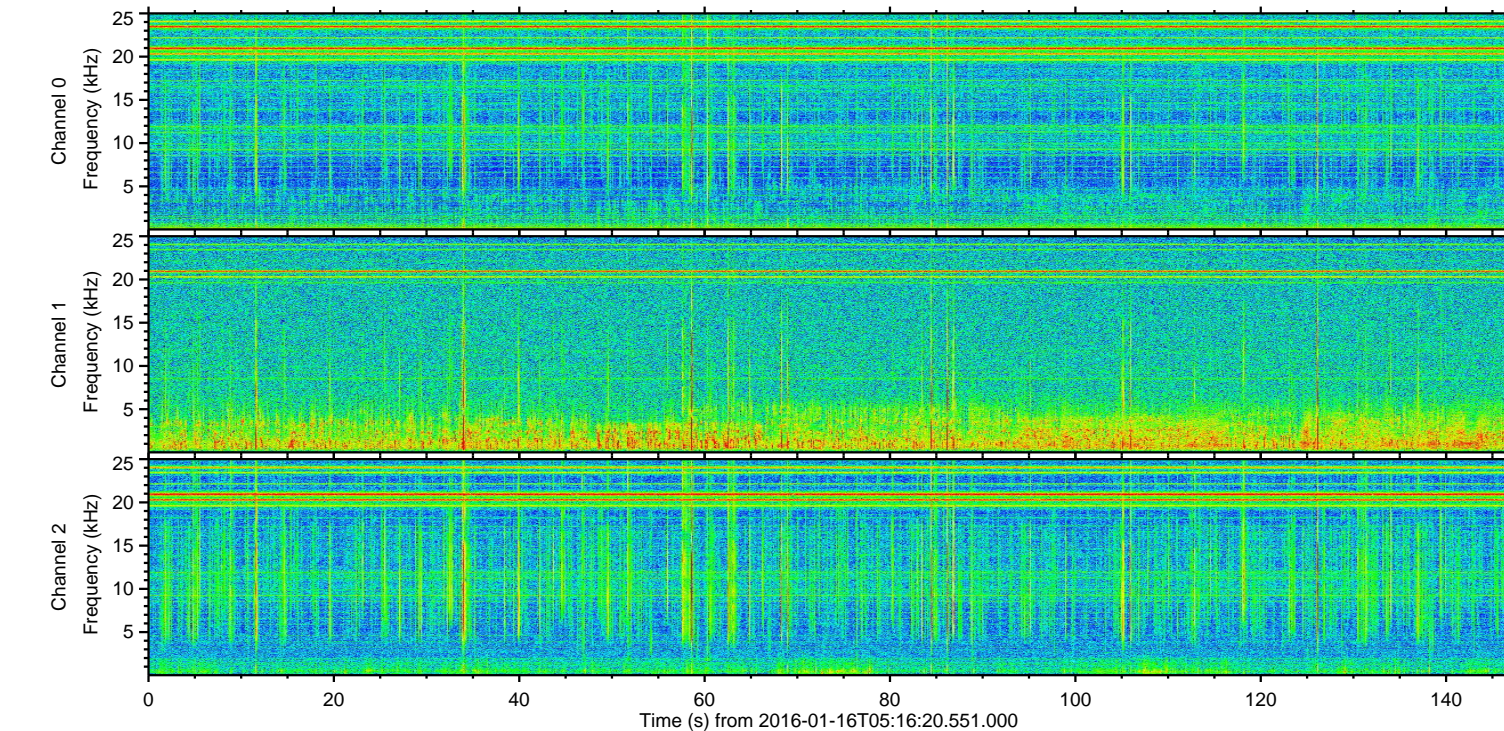
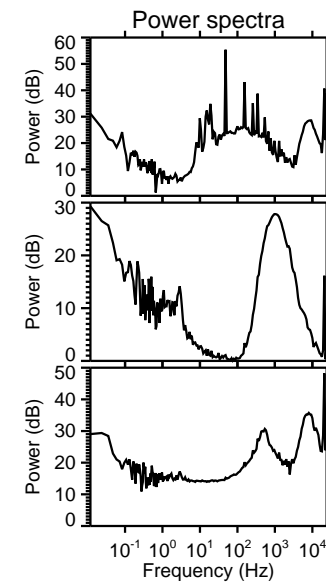
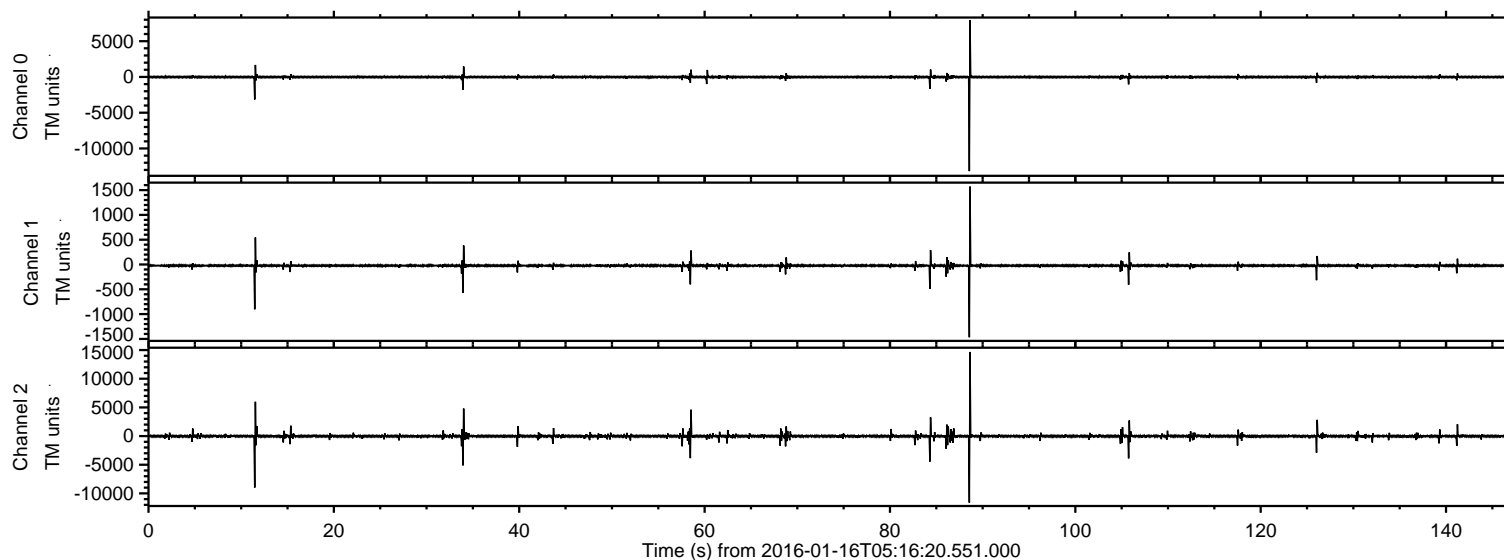

Channel 0  
mn: -13166  
mx: 7910  
 $\mu$ : -14.6  
 $\sigma$ : 27.3

Channel 1  
mn: -1467  
mx: 1572  
 $\mu$ : -22.0  
 $\sigma$ : 4.0

Channel 2  
mn: -11618  
mx: 14677  
 $\mu$ : -27.3  
 $\sigma$ : 50.4



Processed Wed Mar 30 22:33:45 2016 by ELM ver.2012-10-06 from 001\_\_elm20160116\_051619\_\_dat00.bin

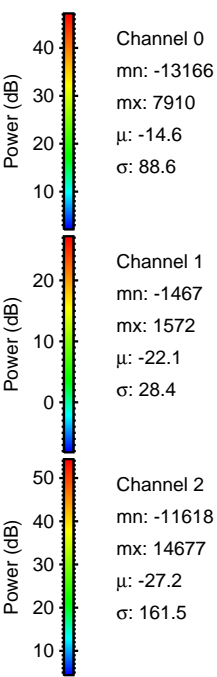
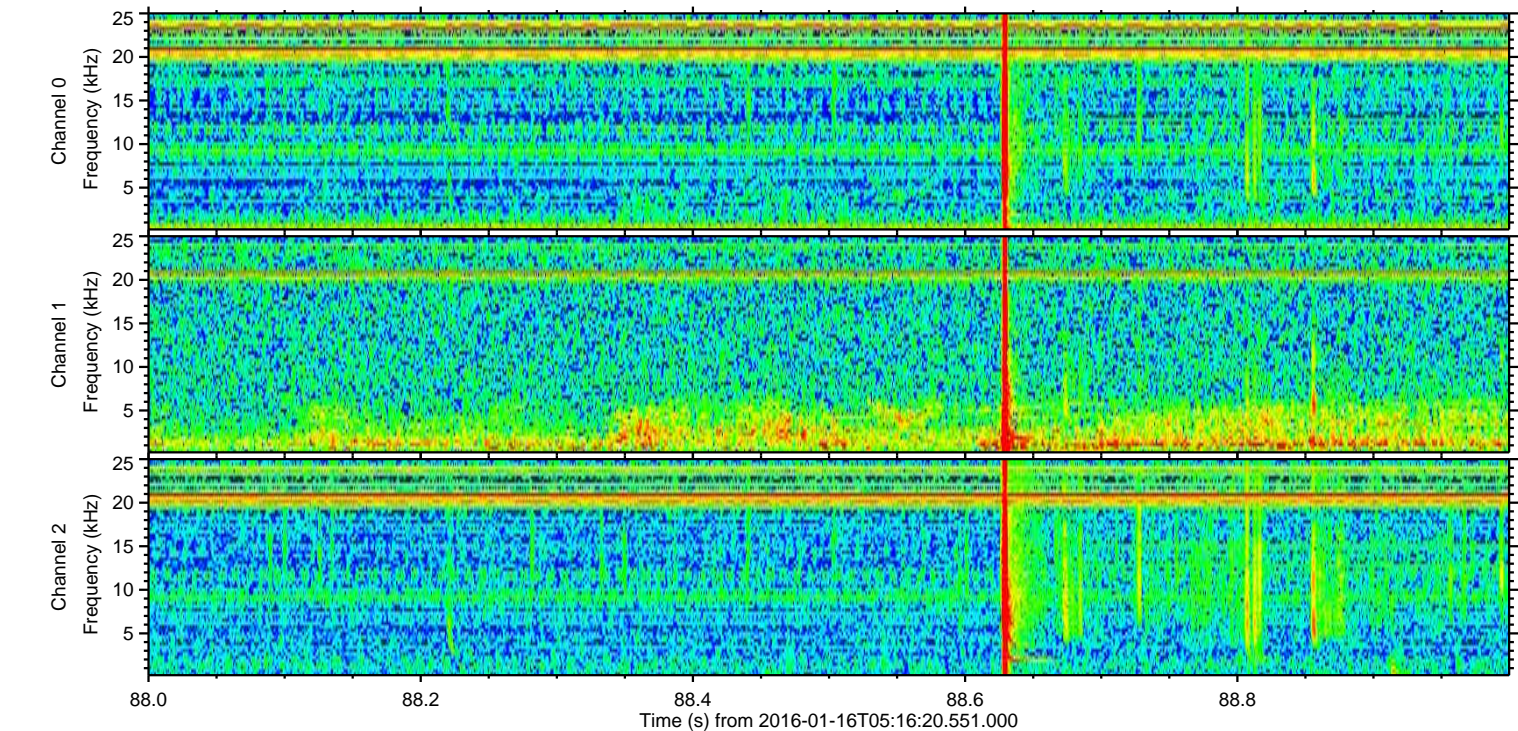
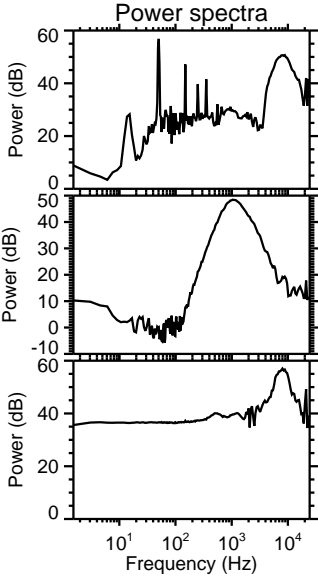
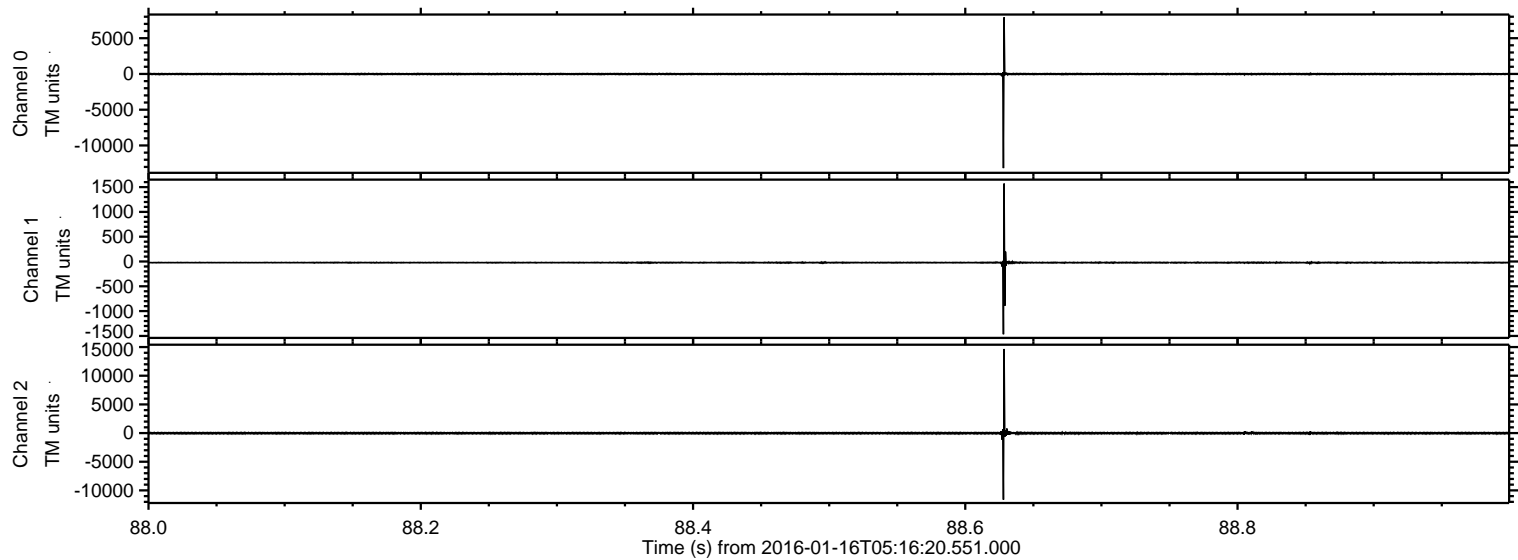



Processed Wed Mar 30 22:33:46 2016 by ELM ver.2012-10-06 from 001\_\_elm20160116\_051619\_\_dat00.bin

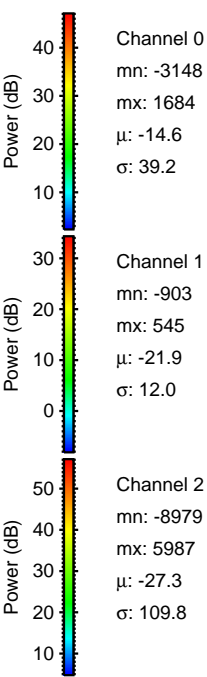
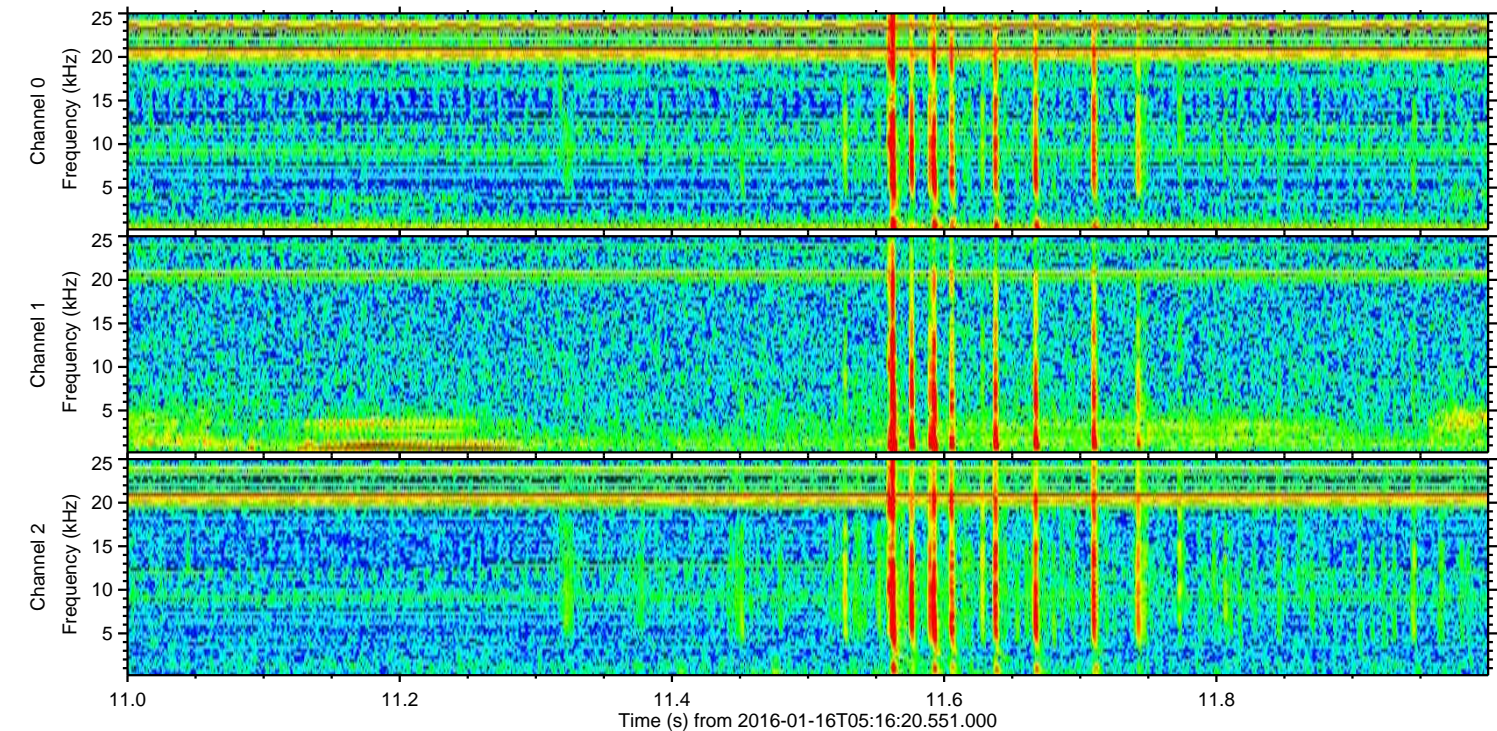
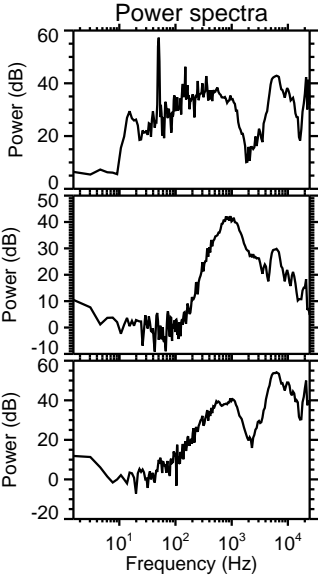
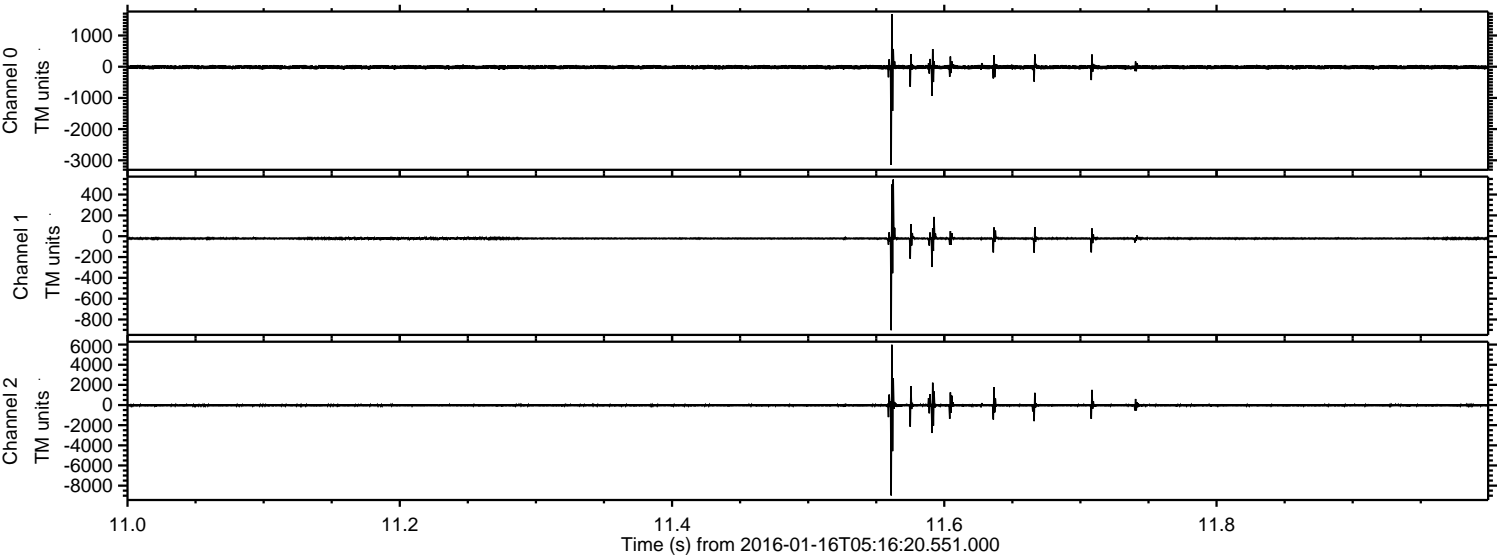



ELMAVAN 3D WAVEFORMS (Measured data sampled at 50 kHz) 51000 packets of 144 samples from 2016-01-16T05:16:20.551.000. Part 34/147

Processed Wed Mar 30 22:33:47 2016 by ELM ver.2012-10-06 from 001\_\_elm20160116\_051619\_\_dat00.bin

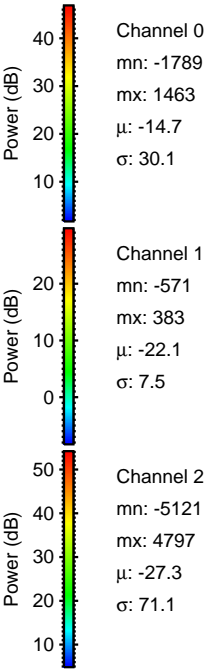
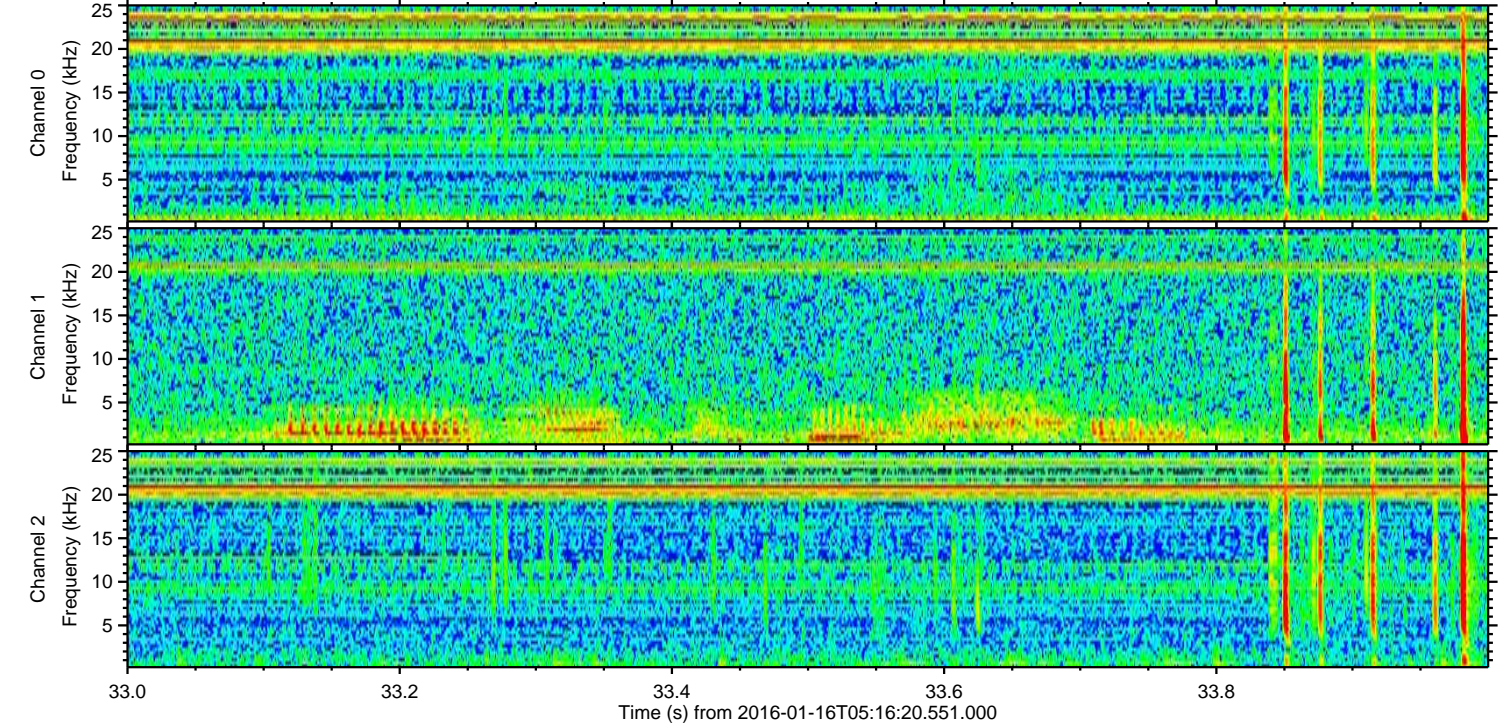
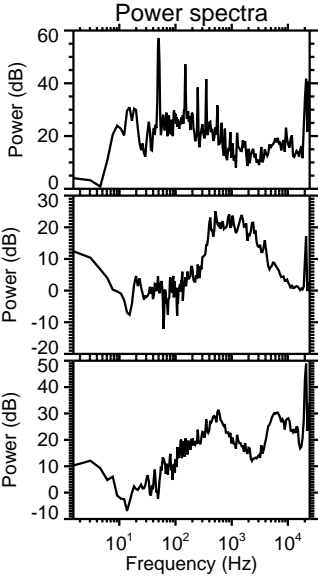
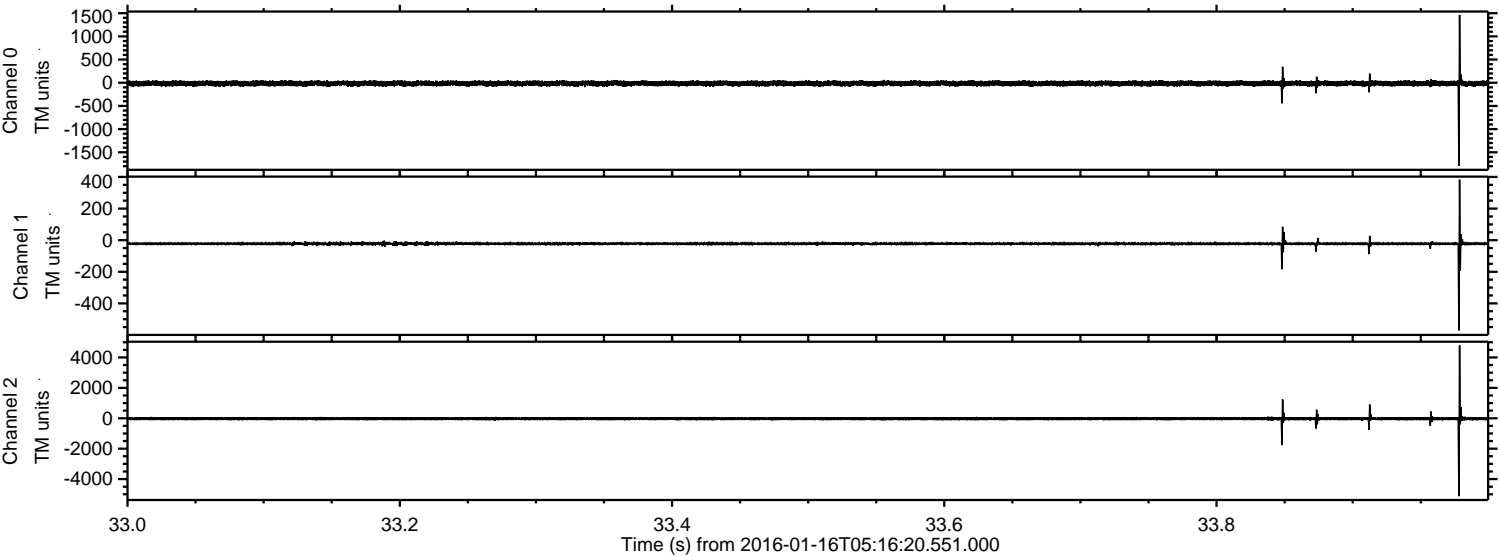



Processed Wed Mar 30 22:33:48 2016 by ELM ver.2012-10-06 from 001\_\_elm20160116\_051619\_\_dat00.bin

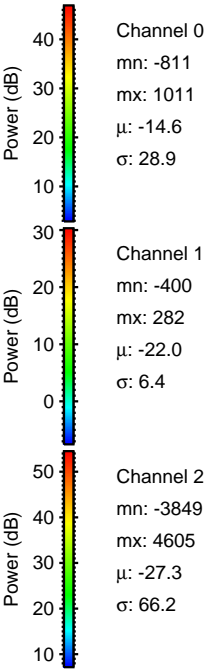
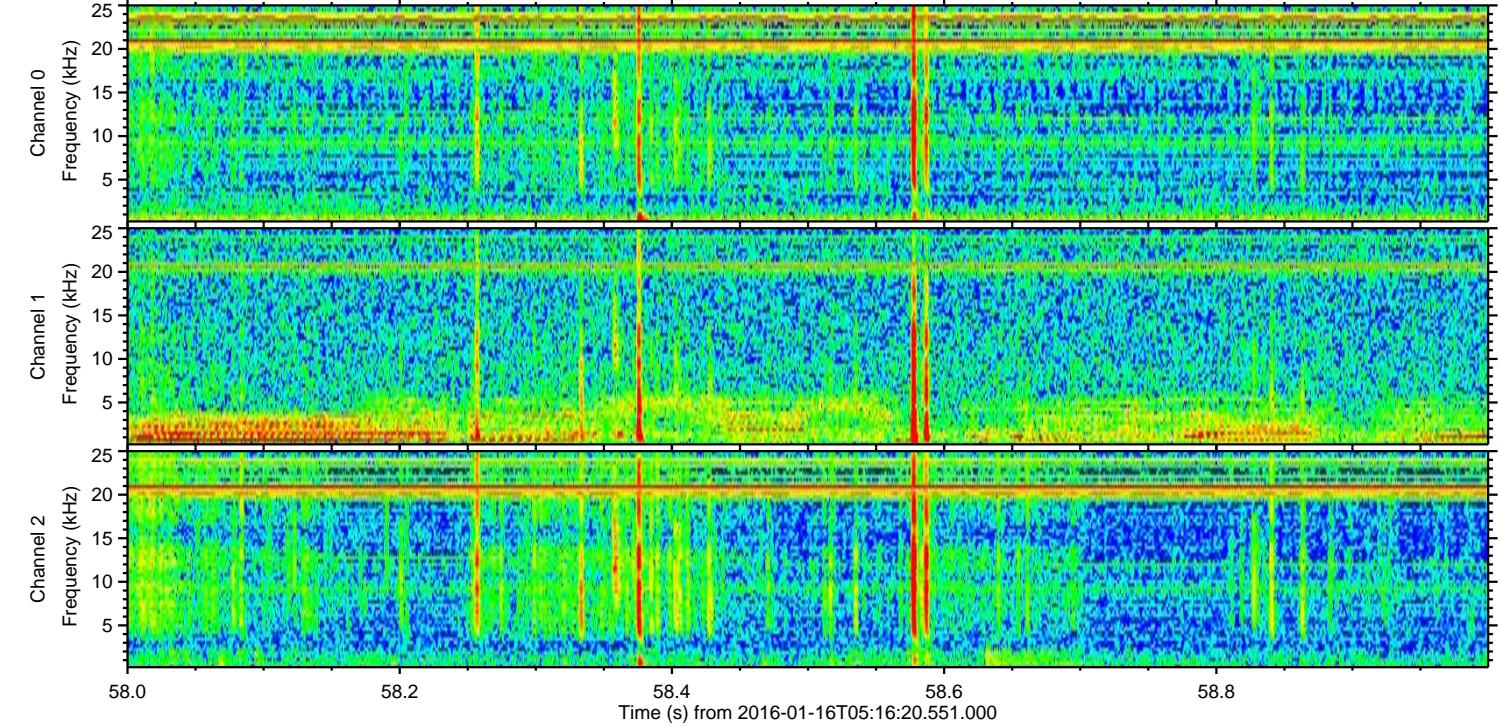
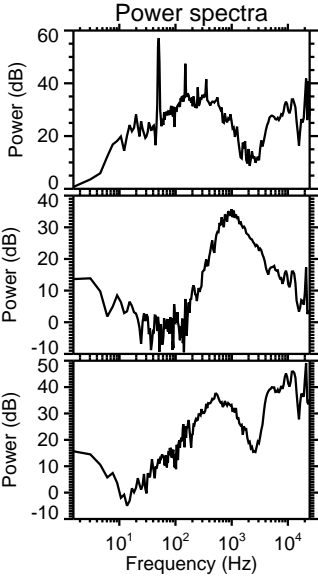
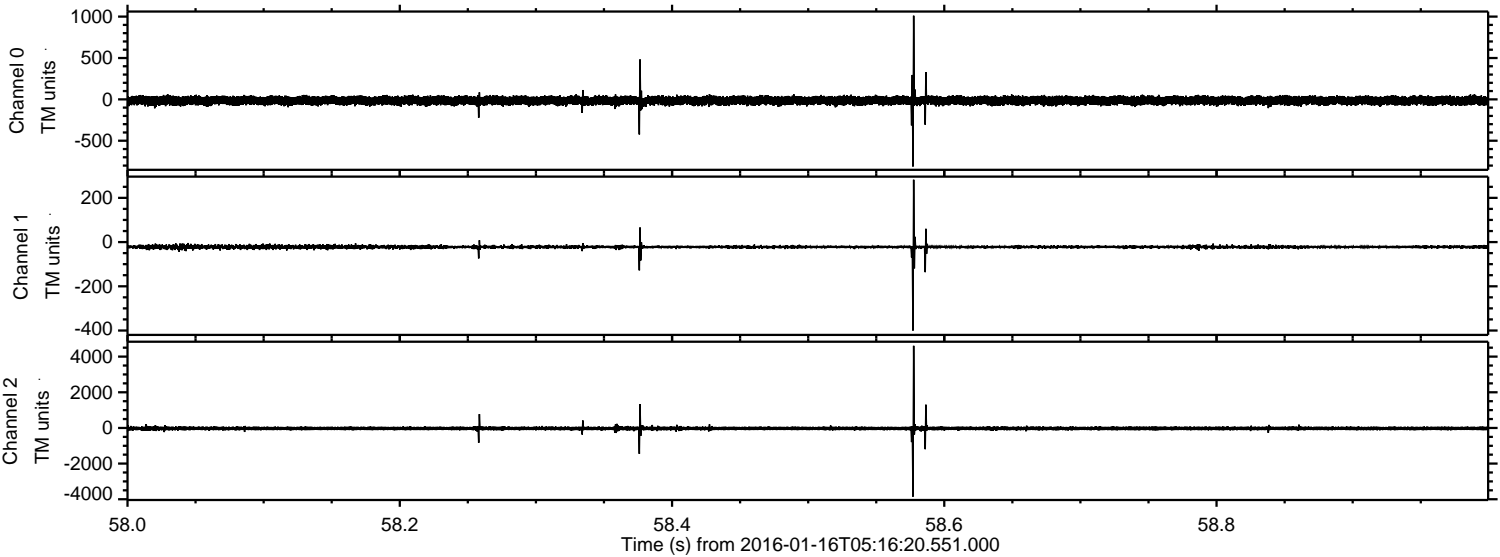



Processed Wed Mar 30 22:33:49 2016 by ELM ver.2012-10-06 from 001\_\_elm20160116\_051619\_\_dat00.bin

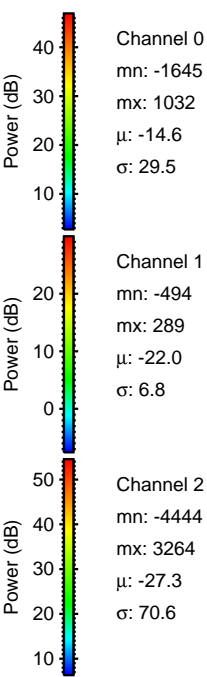
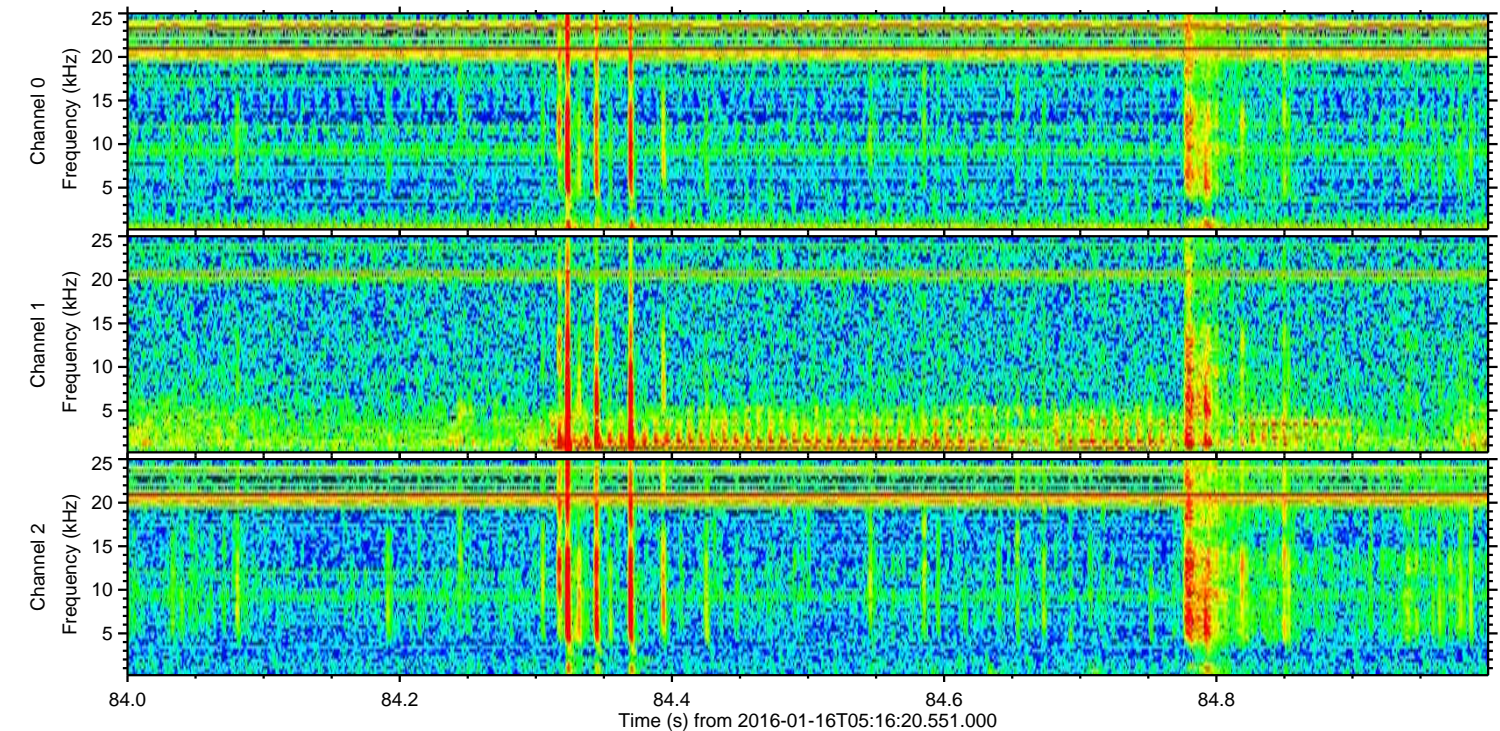
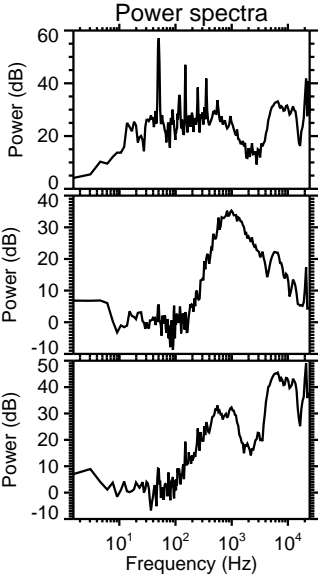
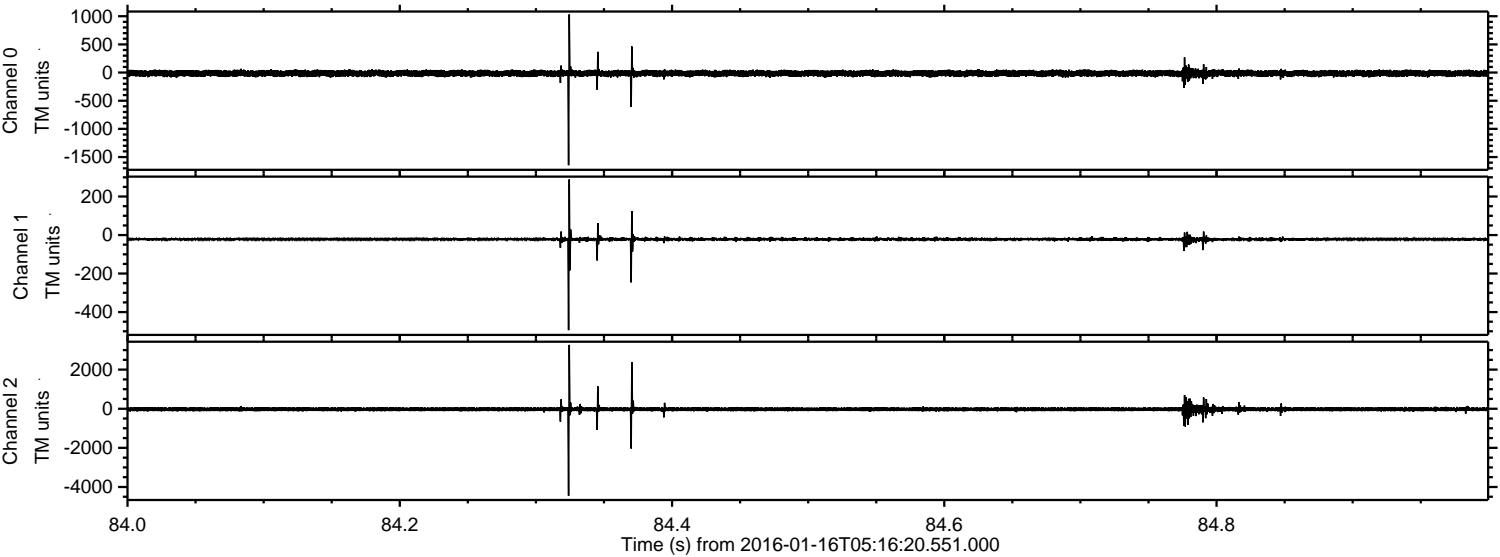



ELMAVAN 3D WAVEFORMS (Measured data sampled at 50 kHz) 51000 packets of 144 samples from 2016-01-16T05:16:20.551.000. Part 106/147

Processed Wed Mar 30 22:33:50 2016 by ELM ver.2012-10-06 from 001\_\_elm20160116\_051619\_\_dat00.bin

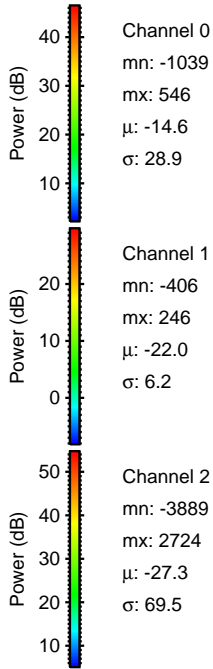
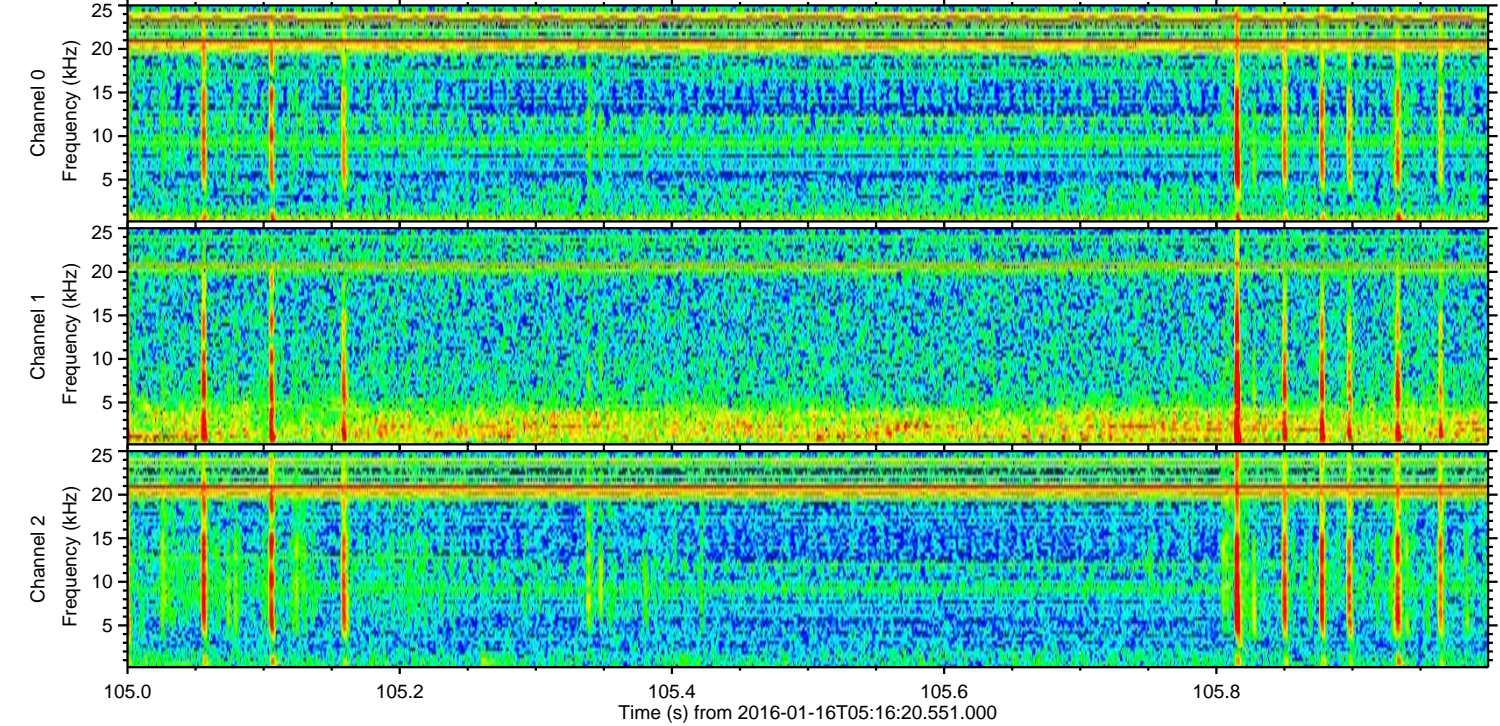
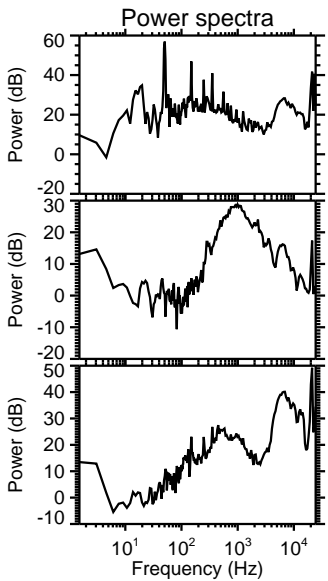
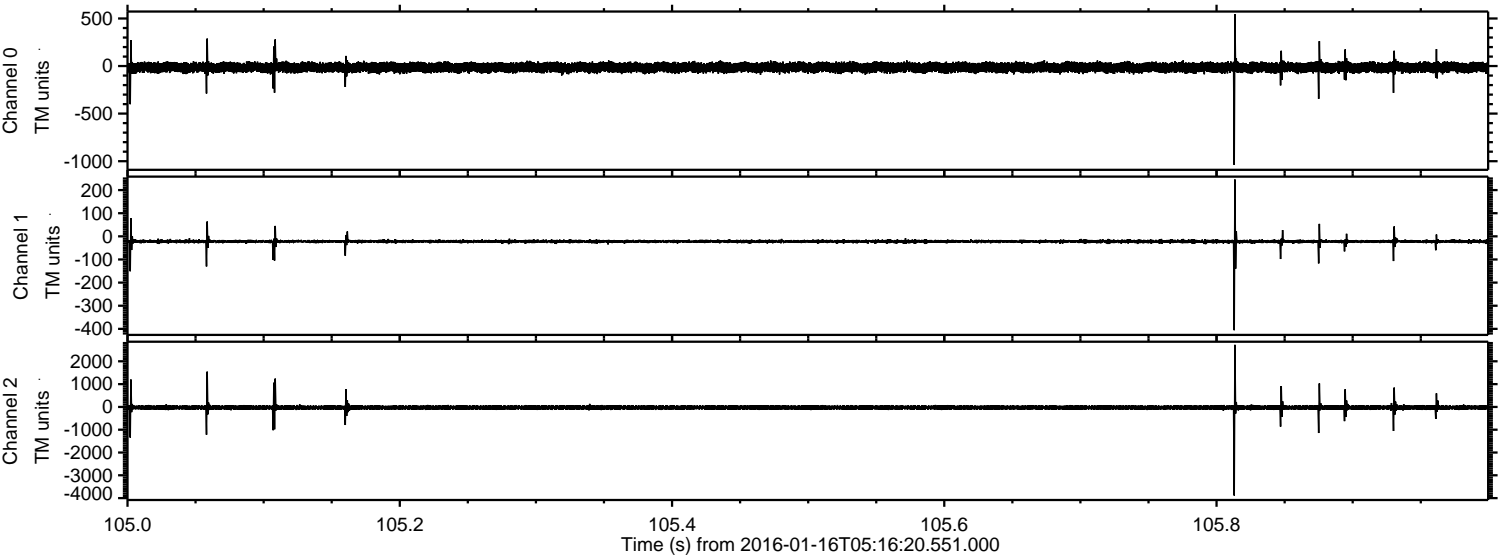



Processed Wed Mar 30 22:33:51 2016 by ELM ver.2012-10-06 from 001\_\_elm20160116\_051619\_\_dat00.bin

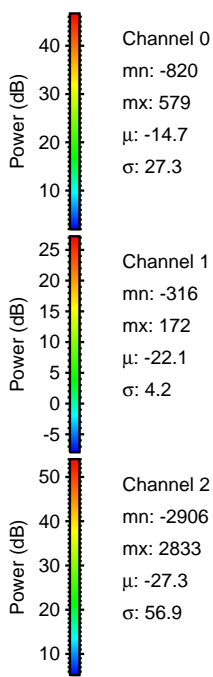
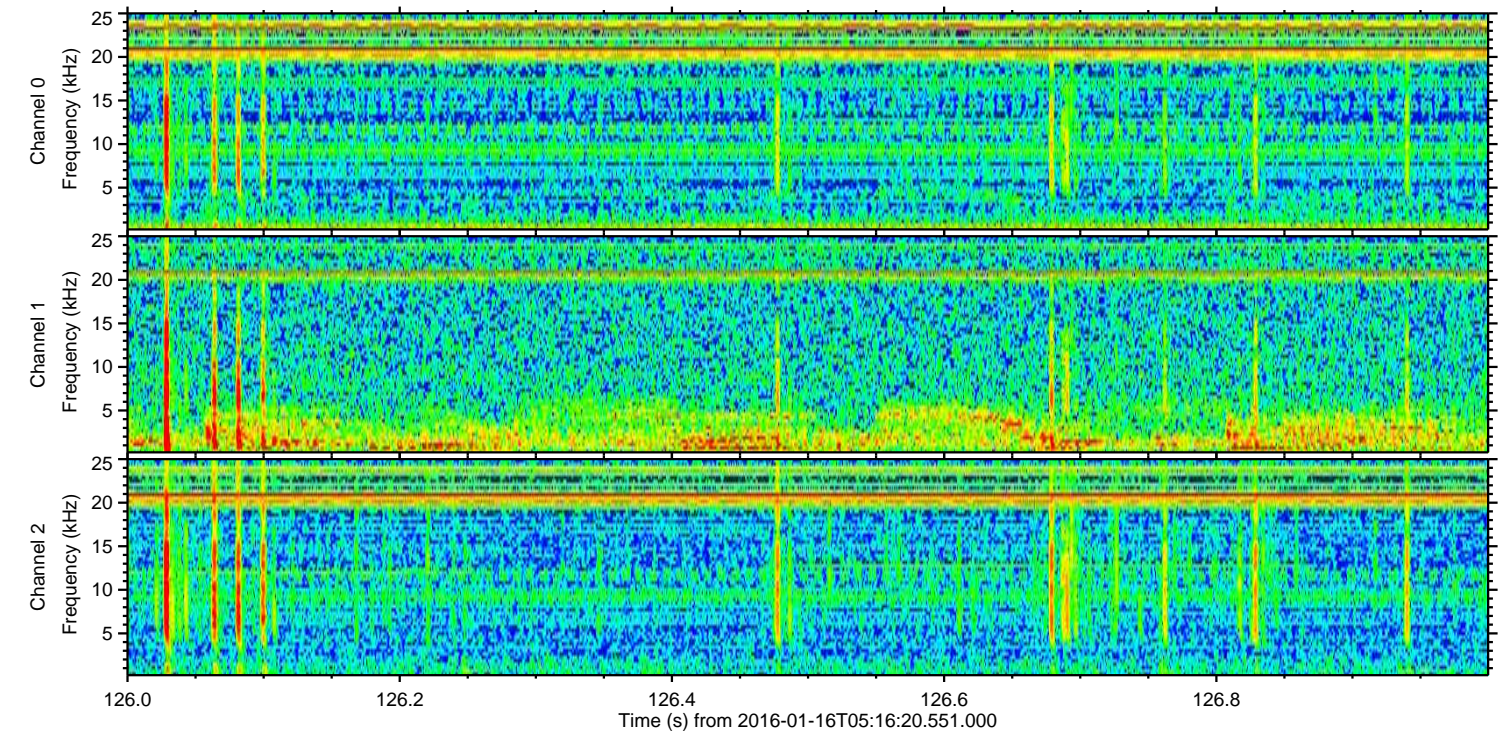
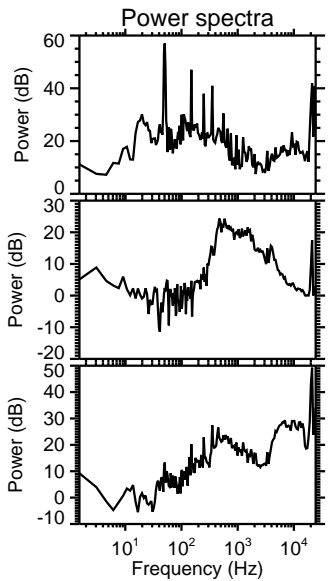
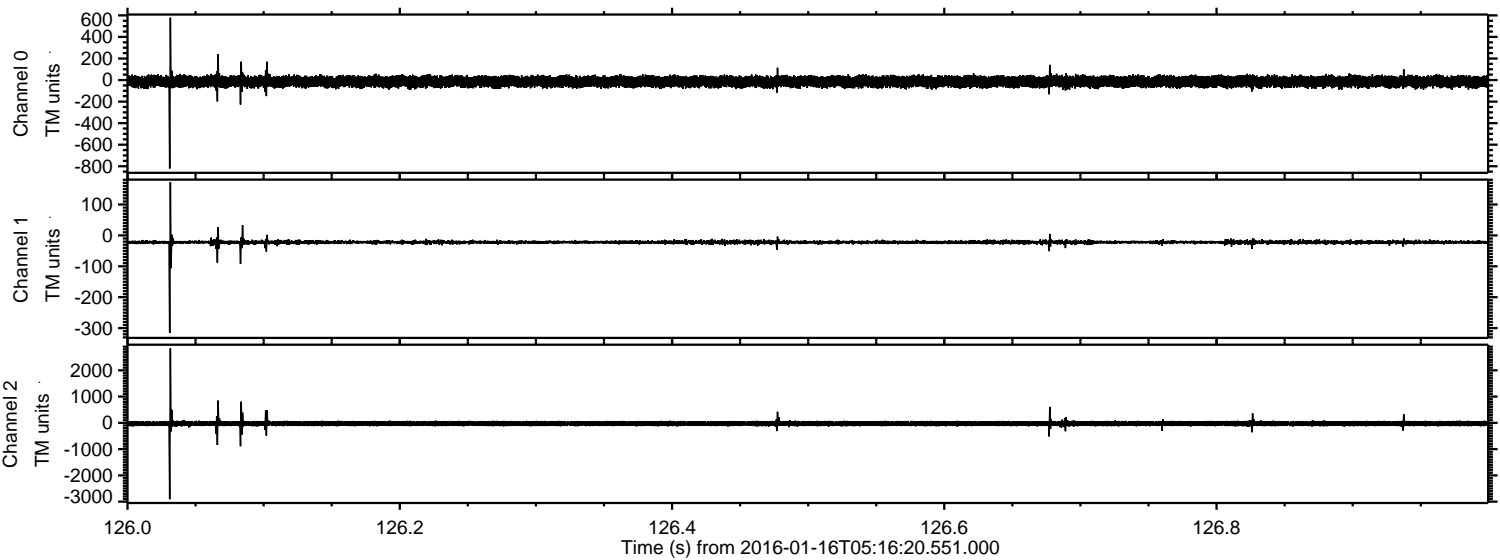

Channel 0  
mn: -820  
mx: 579  
 $\mu$ : -14.7  
 $\sigma$ : 27.3

Channel 1  
mn: -316  
mx: 172  
 $\mu$ : -22.1  
 $\sigma$ : 4.2

Channel 2  
mn: -2906  
mx: 2833  
 $\mu$ : -27.3  
 $\sigma$ : 56.9



Processed Wed Mar 30 22:33:52 2016 by ELM ver.2012-10-06 from 001\_\_elm20160116\_051619\_\_dat00.bin

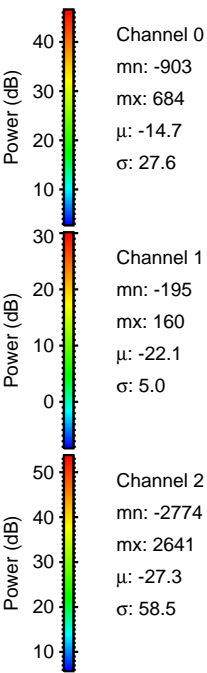
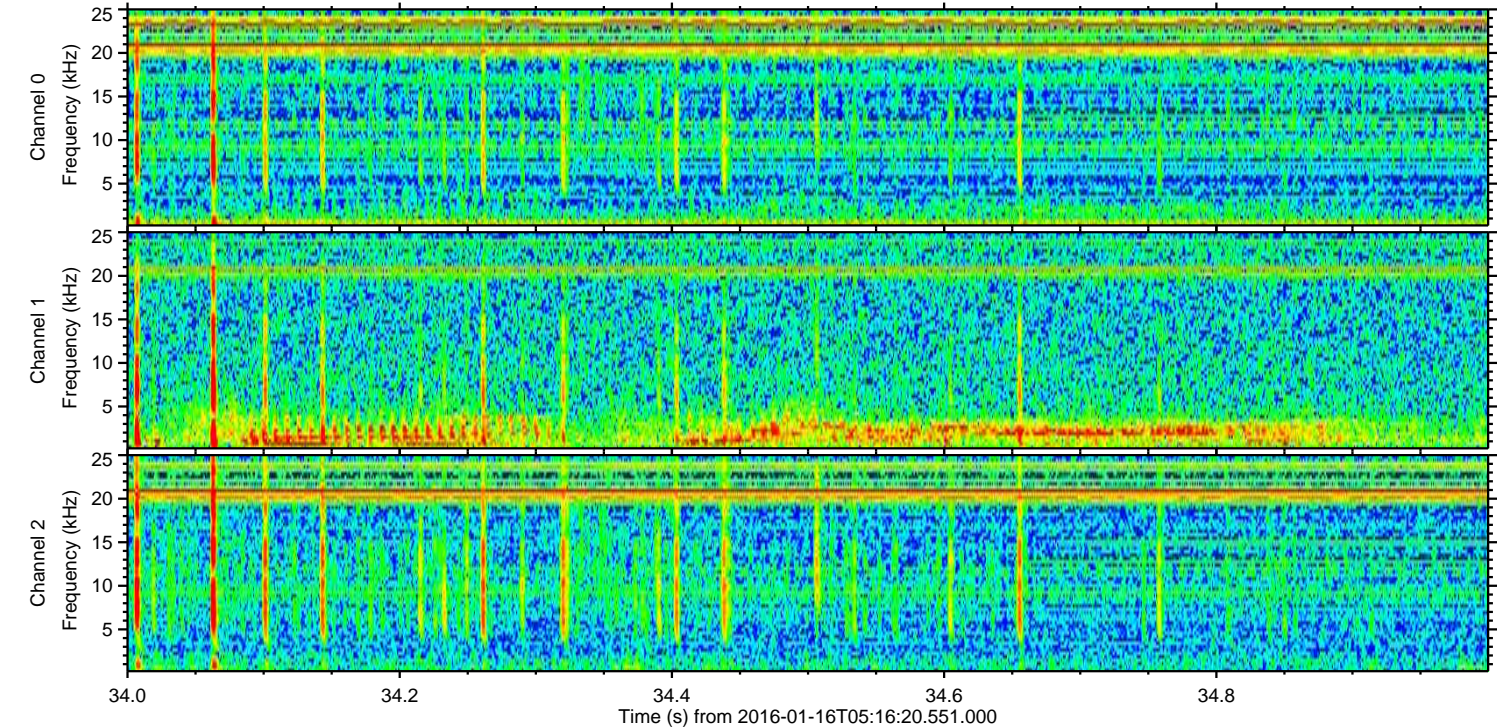
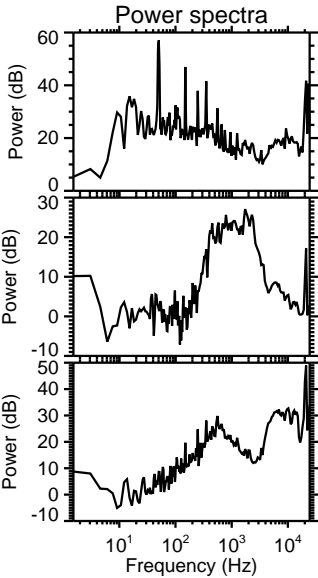
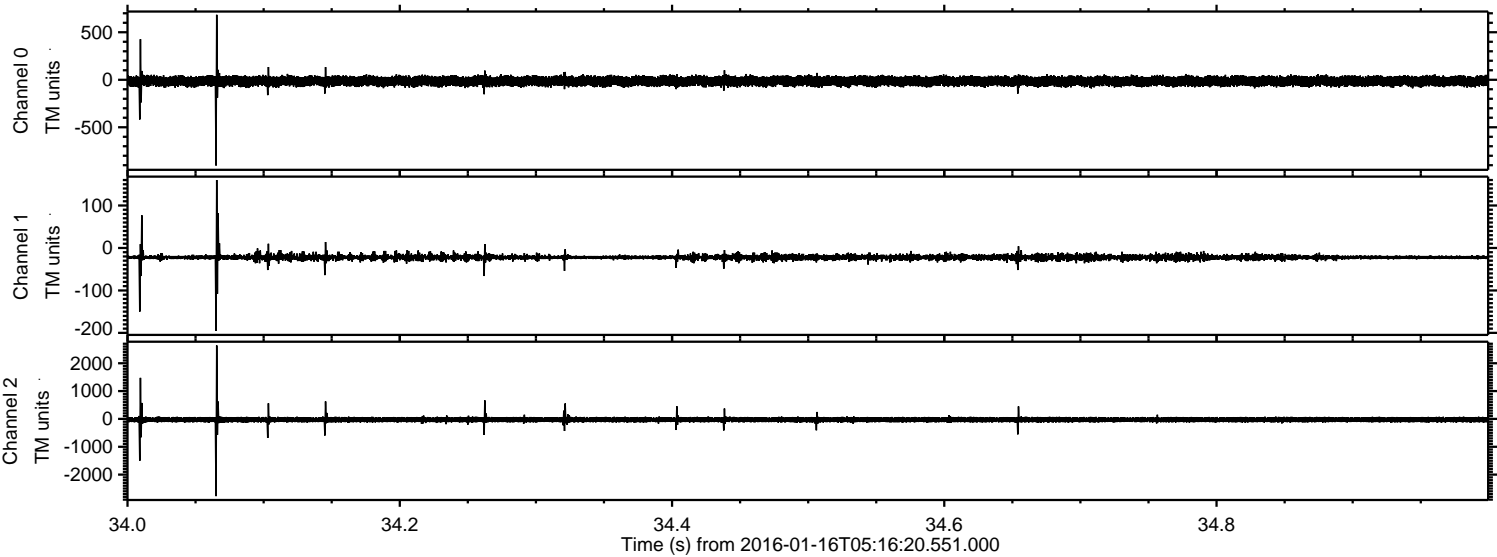



Processed Wed Mar 30 22:33:52 2016 by ELM ver.2012-10-06 from 001\_\_elm20160116\_051619\_\_dat00.bin

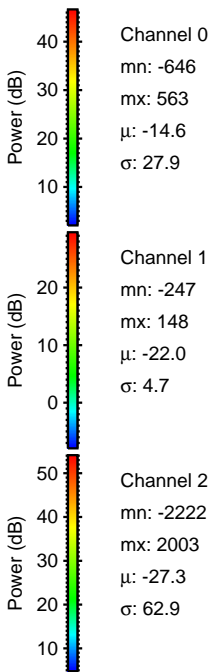
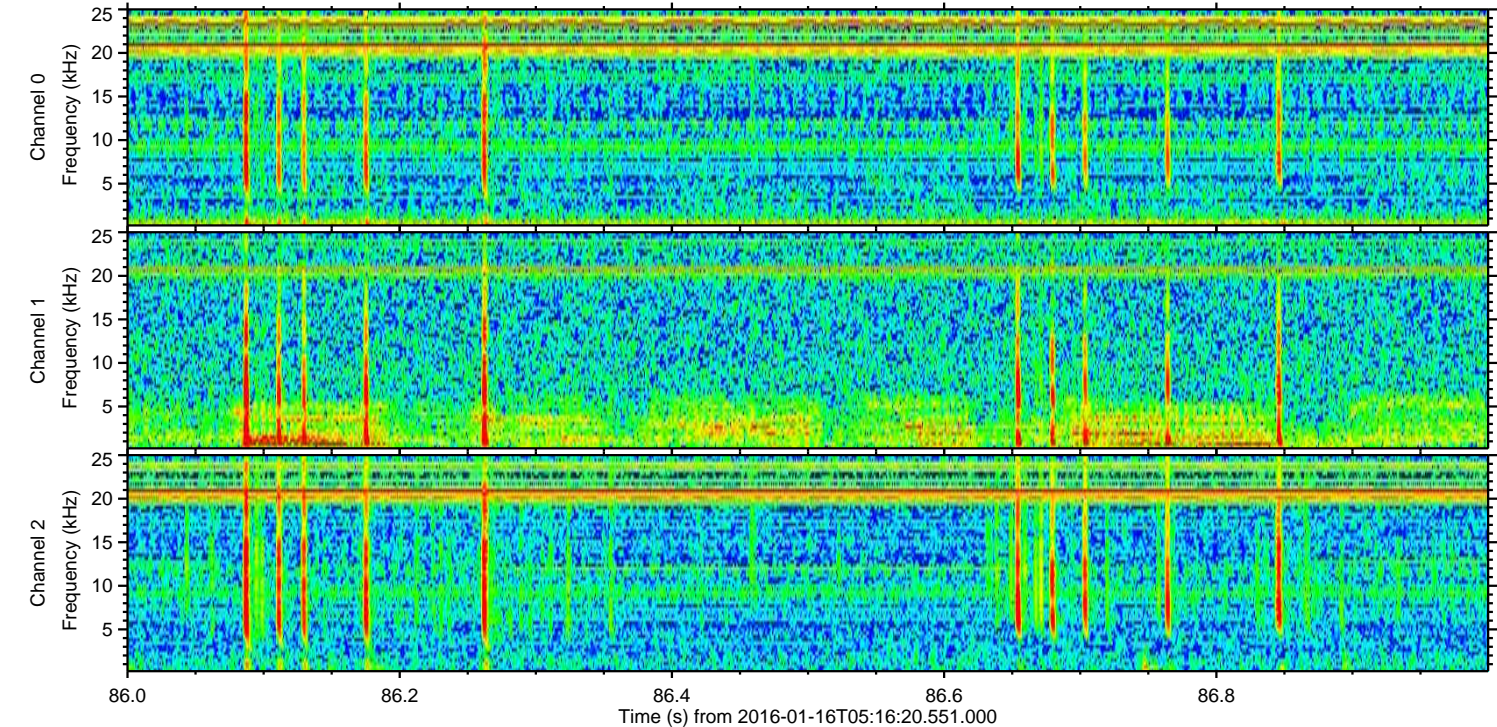
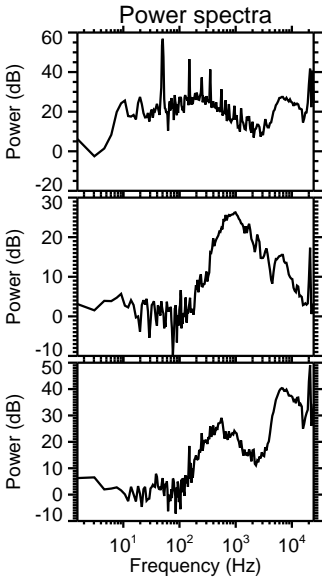
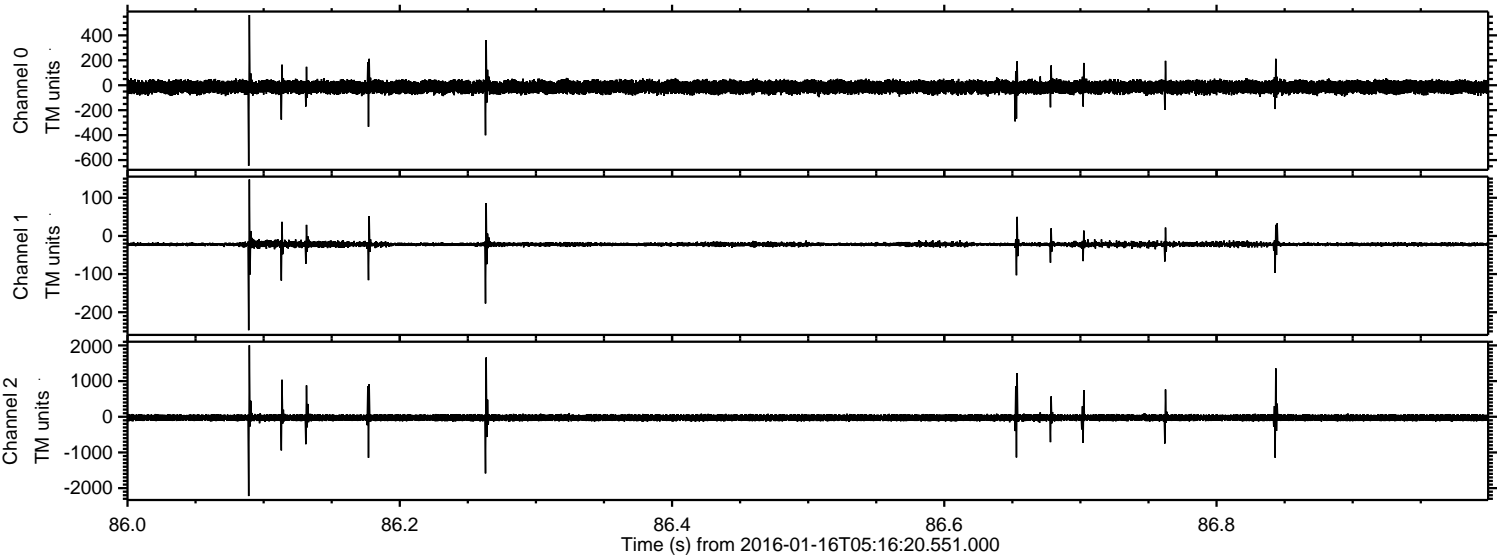



Processed Wed Mar 30 22:33:53 2016 by ELM ver.2012-10-06 from 001\_\_elm20160116\_051619\_\_dat00.bin

