

ELMAVAN 3D WAVEFORMS (Measured data sampled at 50 kHz) 51000 packets of 144 samples from 2016-01-15T19:30:57.121.999.

Processed Wed Mar 30 20:36:04 2016 by ELM ver.2012-10-06 from 001__elm20160115_193056__dat00.bin

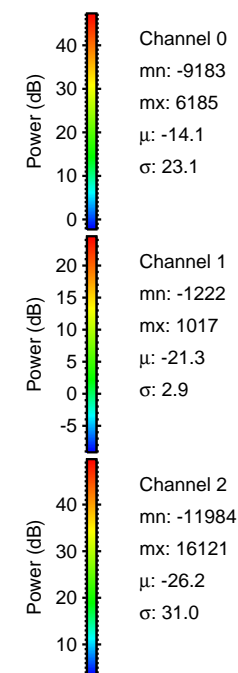
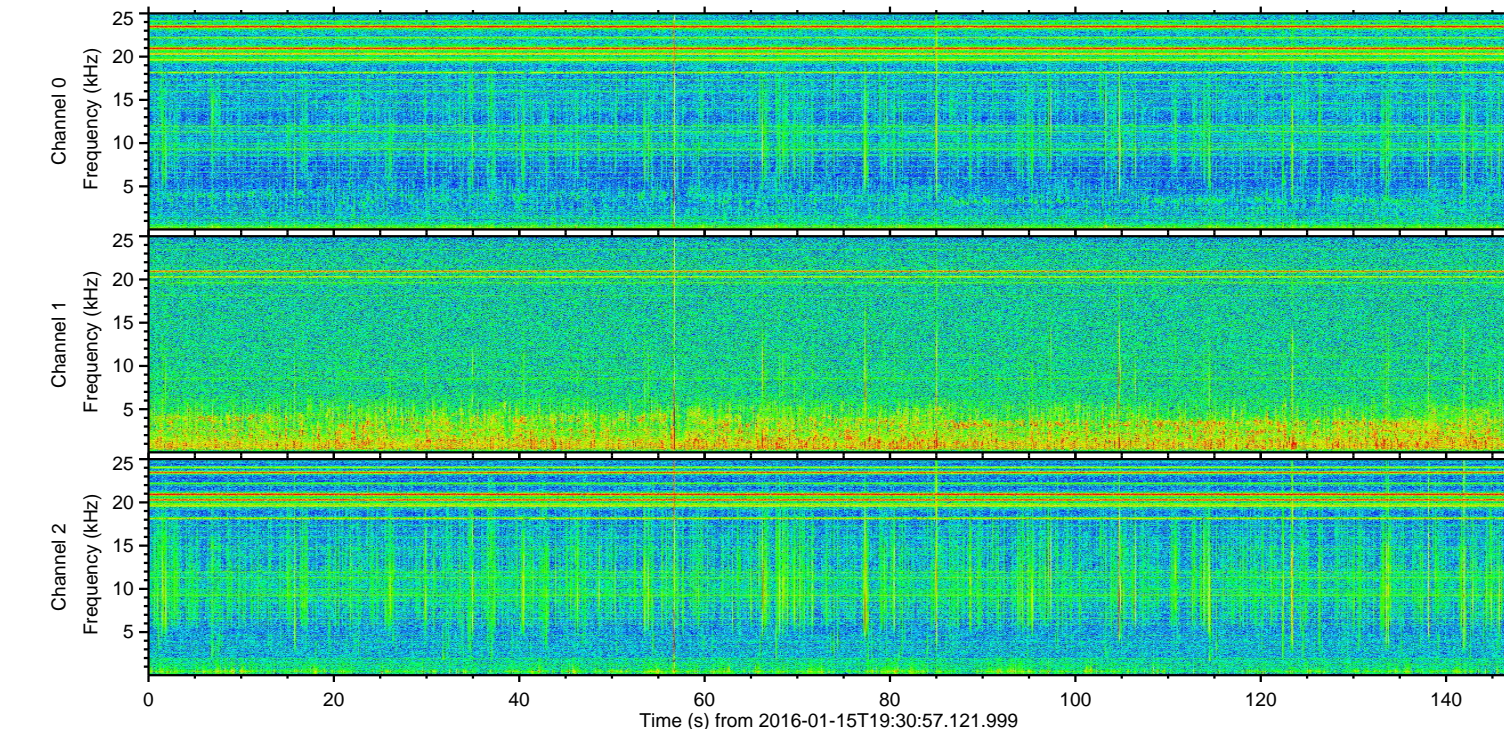
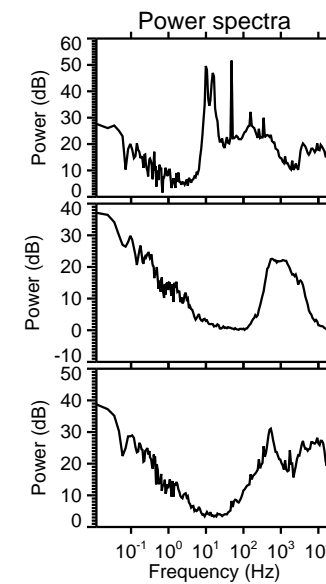
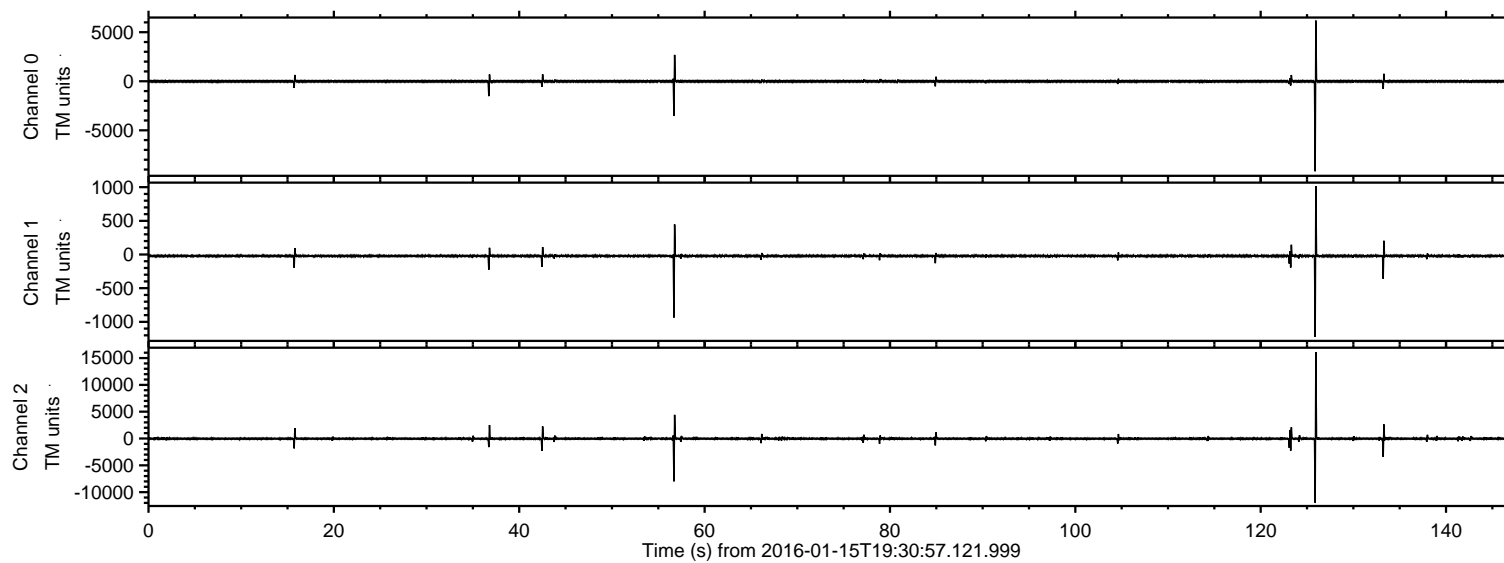

ELMAVAN 3D WAVEFORMS (Measured data sampled at 50 kHz) 51000 packets of 144 samples from 2016-01-15T19:30:57.121.999. Part 126/147

Processed Wed Mar 30 20:36:15 2016 by ELM ver.2012-10-06 from 001__elm20160115_193056__dat00.bin

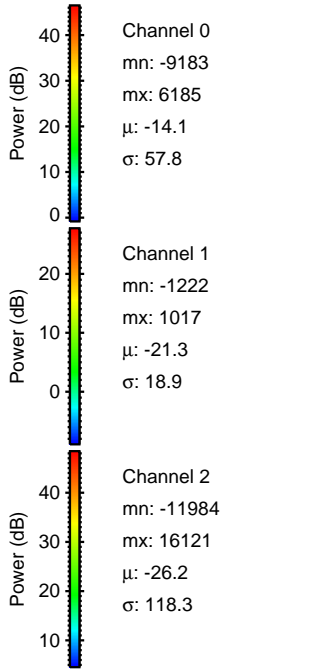
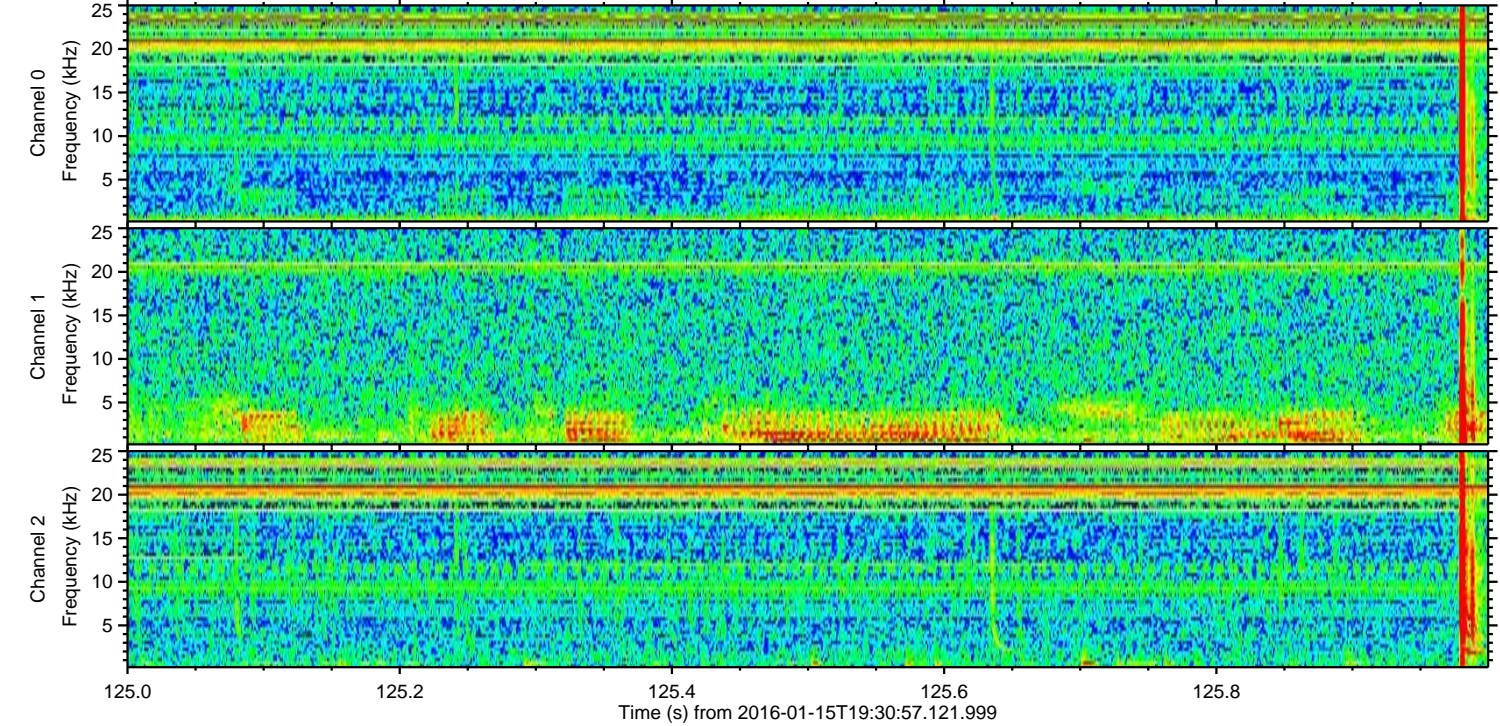
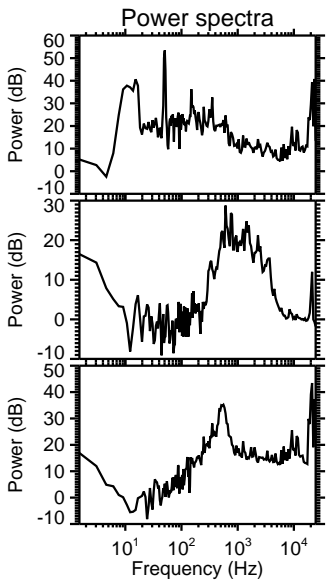
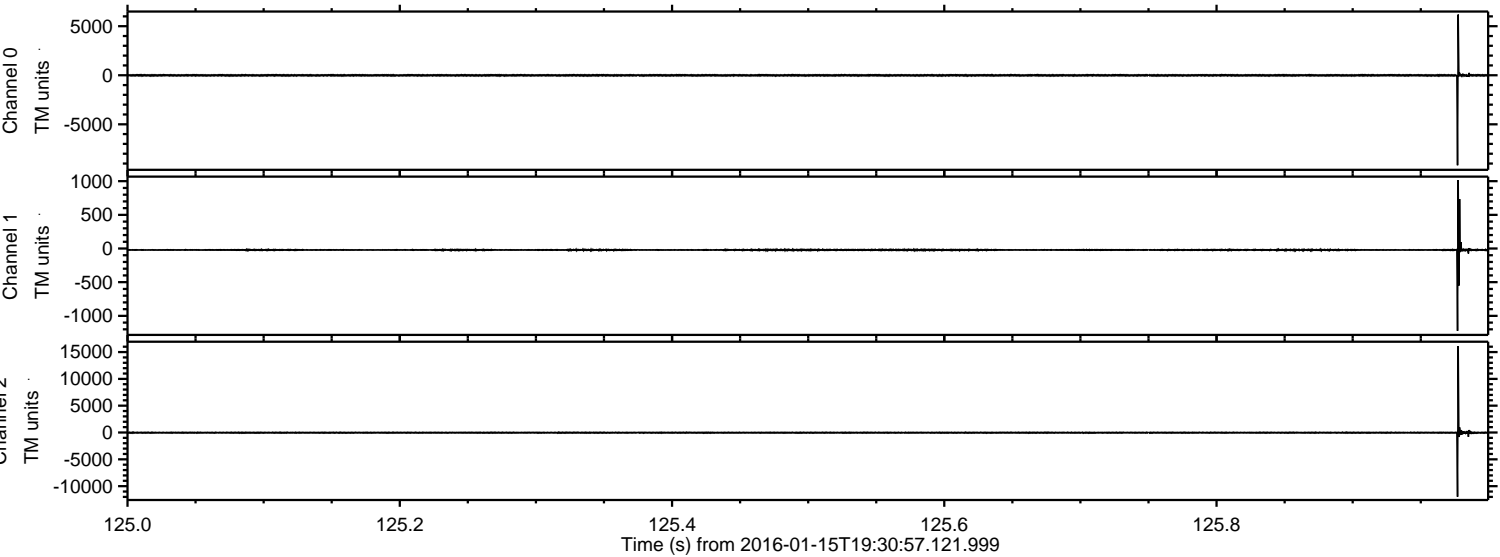

Processed Wed Mar 30 20:36:16 2016 by ELM ver.2012-10-06 from 001__elm20160115_193056__dat00.bin

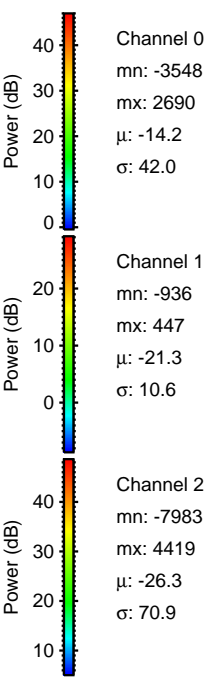
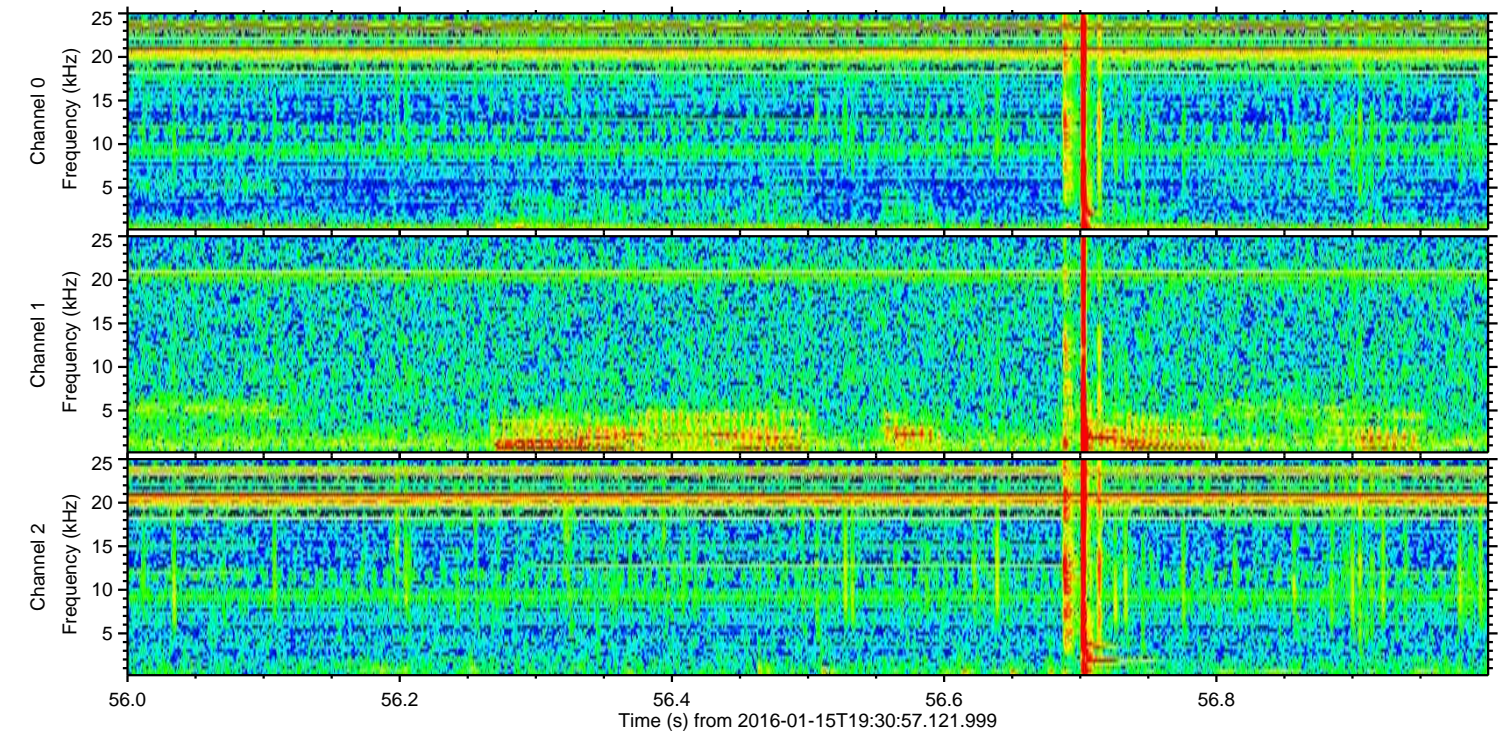
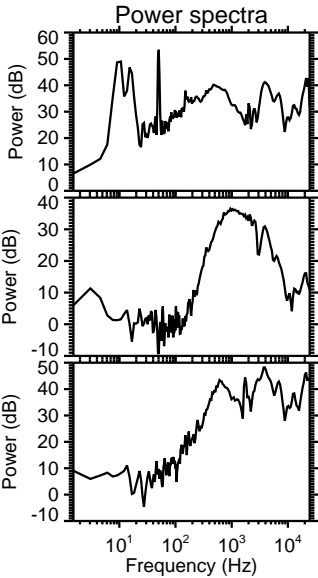
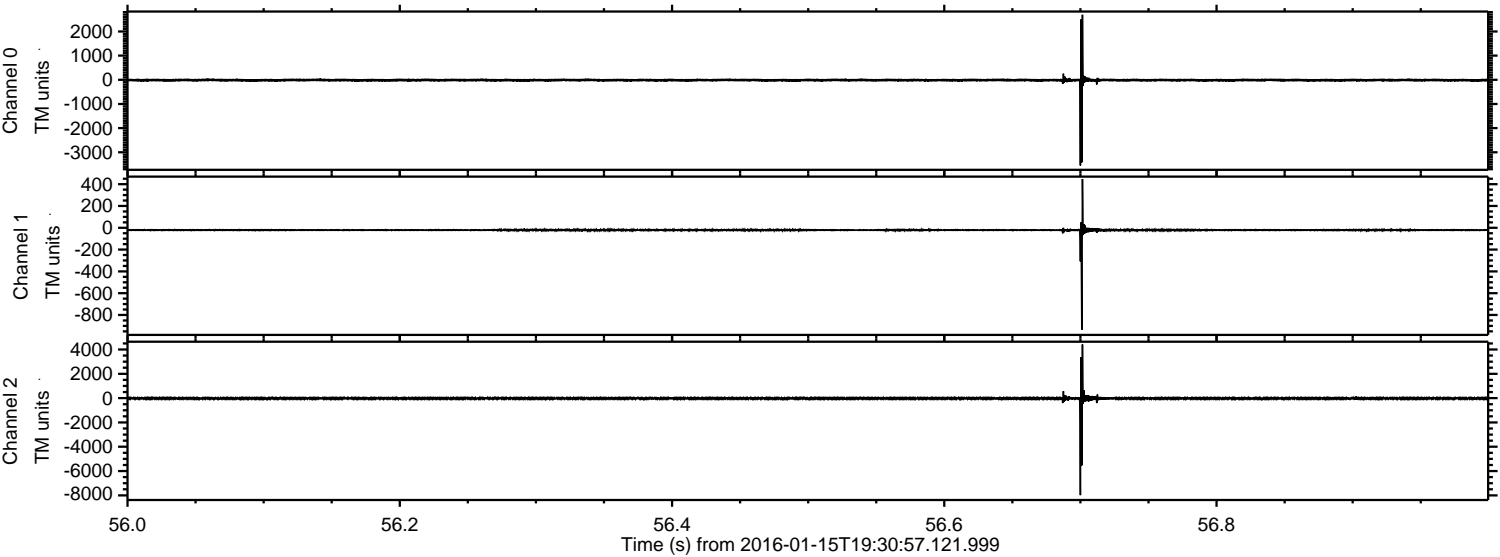

ELMAVAN 3D WAVEFORMS (Measured data sampled at 50 kHz) 51000 packets of 144 samples from 2016-01-15T19:30:57.121.999. Part 134/147

Processed Wed Mar 30 20:36:17 2016 by ELM ver.2012-10-06 from 001__elm20160115_193056__dat00.bin

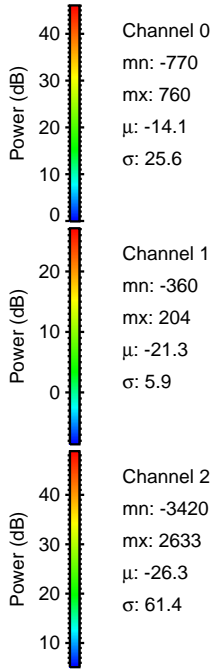
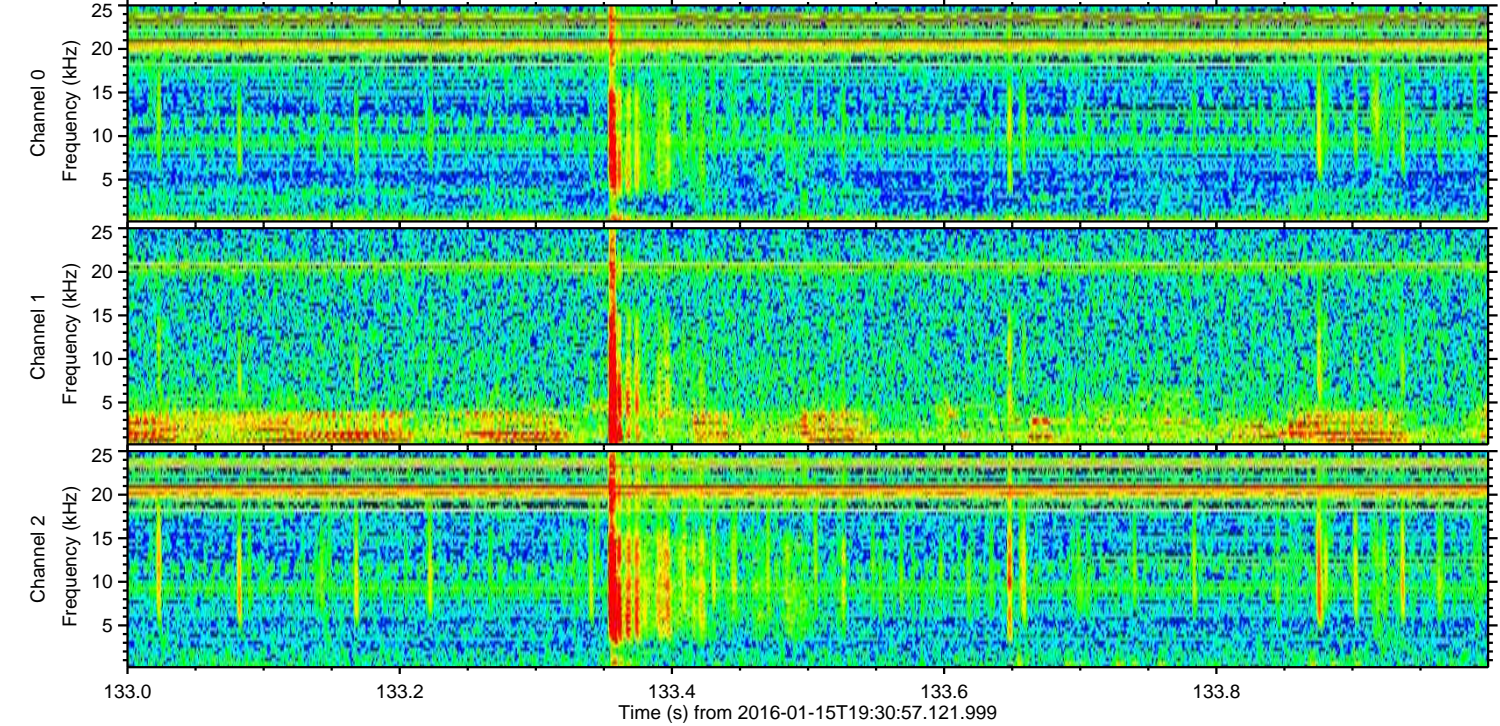
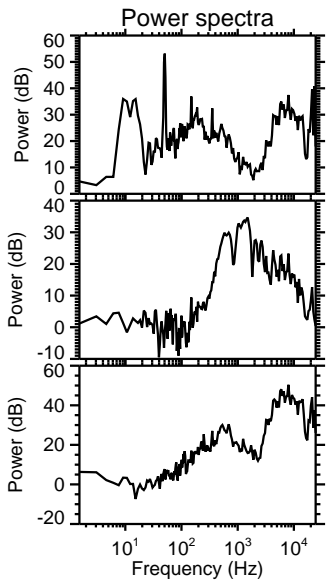
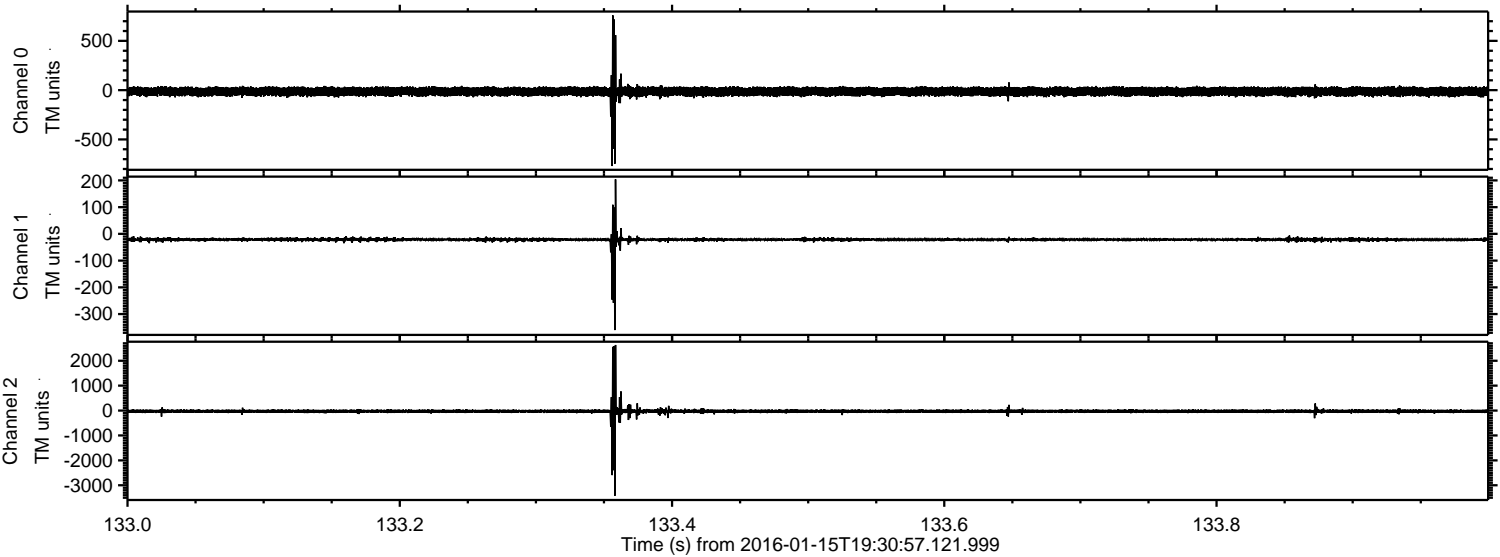

ELMAVAN 3D WAVEFORMS (Measured data sampled at 50 kHz) 51000 packets of 144 samples from 2016-01-15T19:30:57.121.999. Part 37/147

Processed Wed Mar 30 20:36:18 2016 by ELM ver.2012-10-06 from 001__elm20160115_193056__dat00.bin

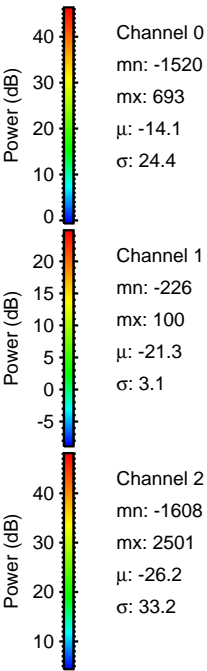
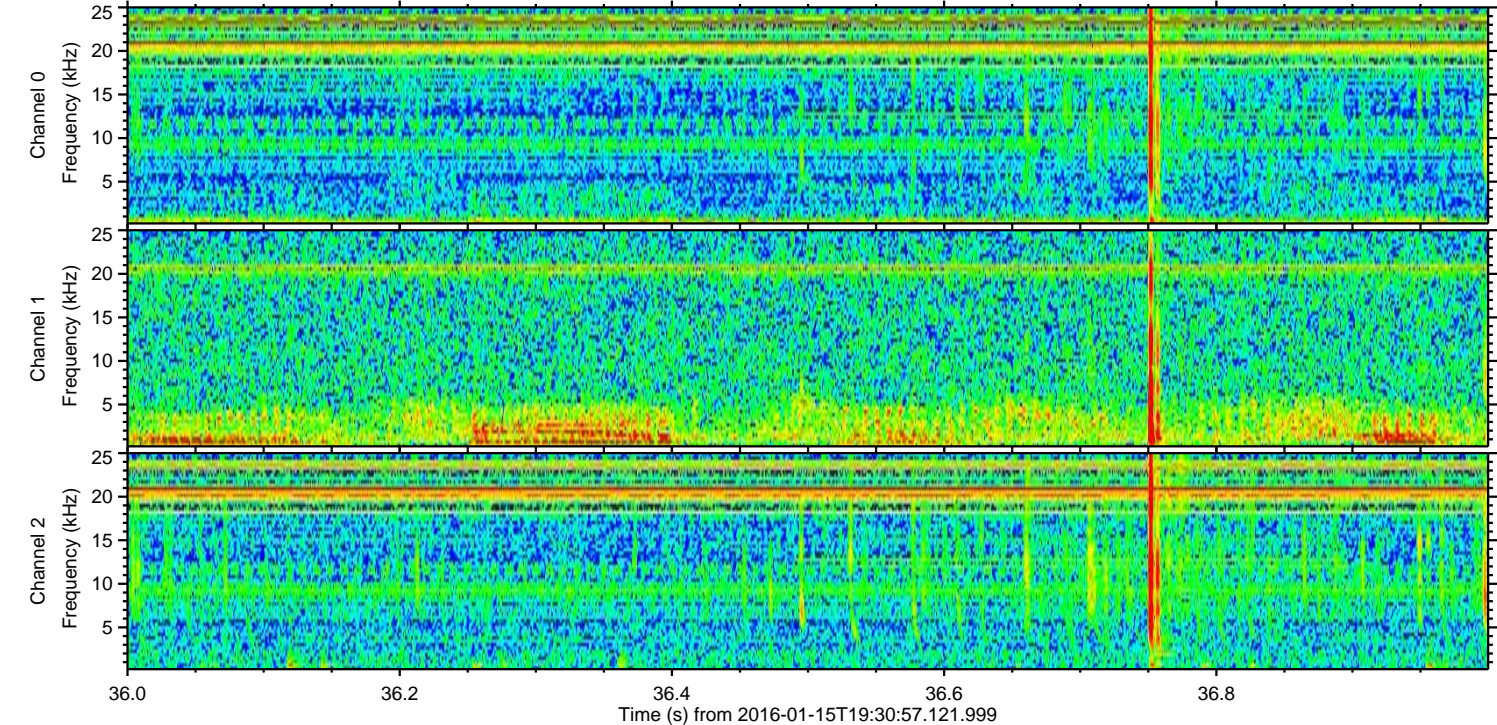
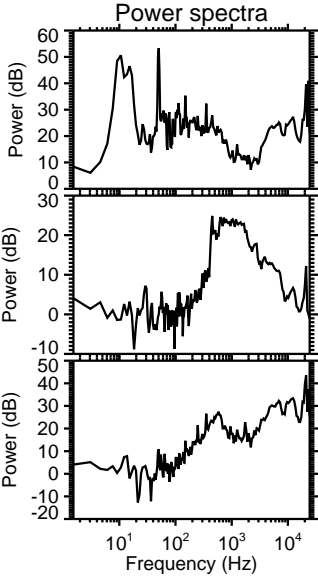
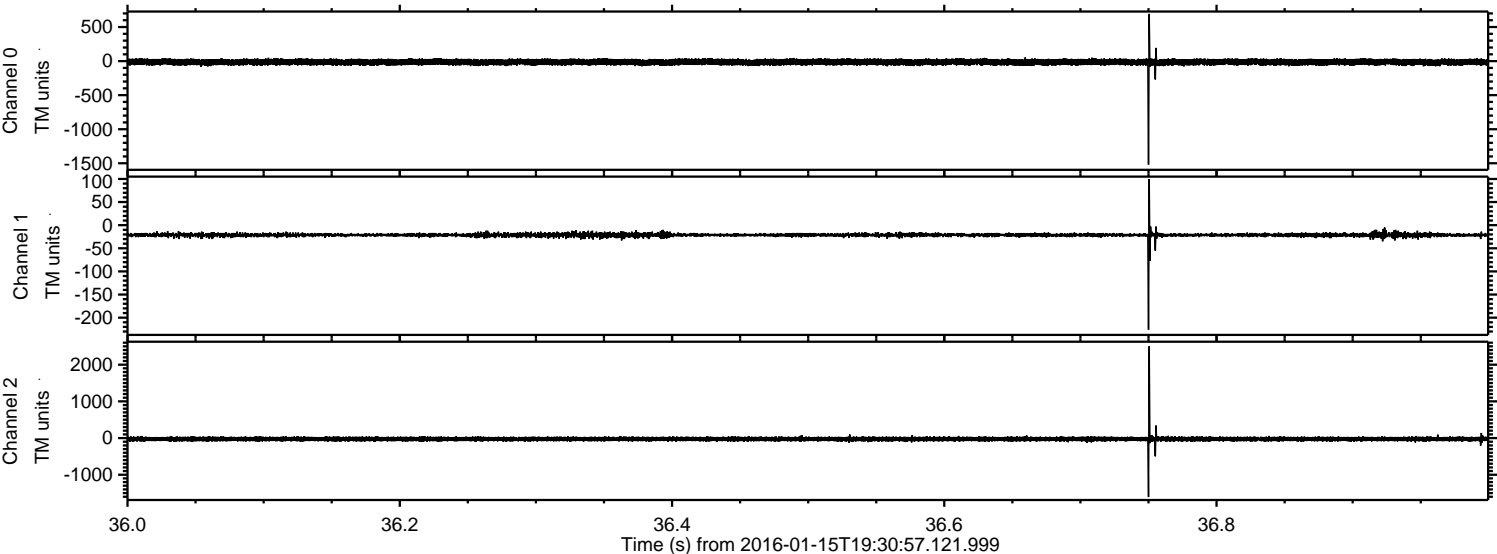

Processed Wed Mar 30 20:36:19 2016 by ELM ver.2012-10-06 from 001__elm20160115_193056__dat00.bin

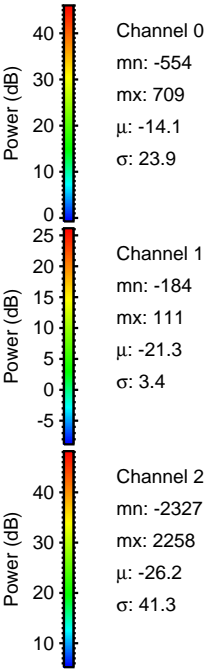
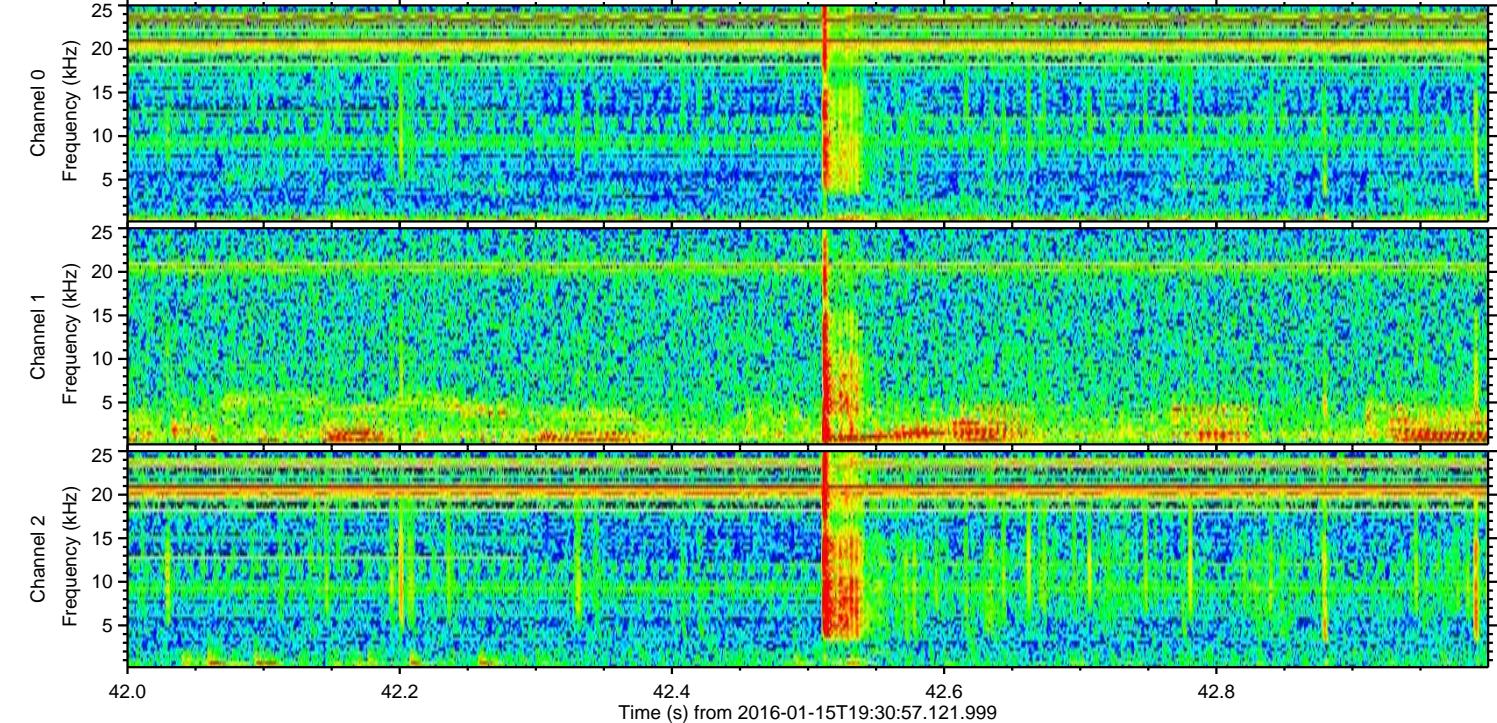
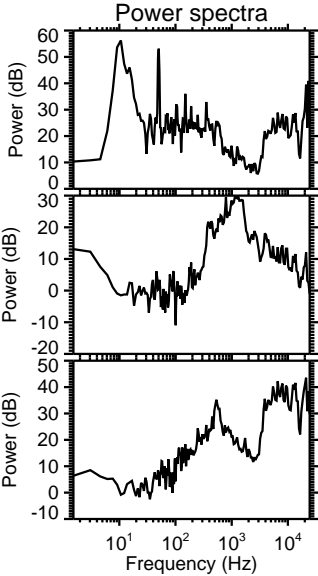
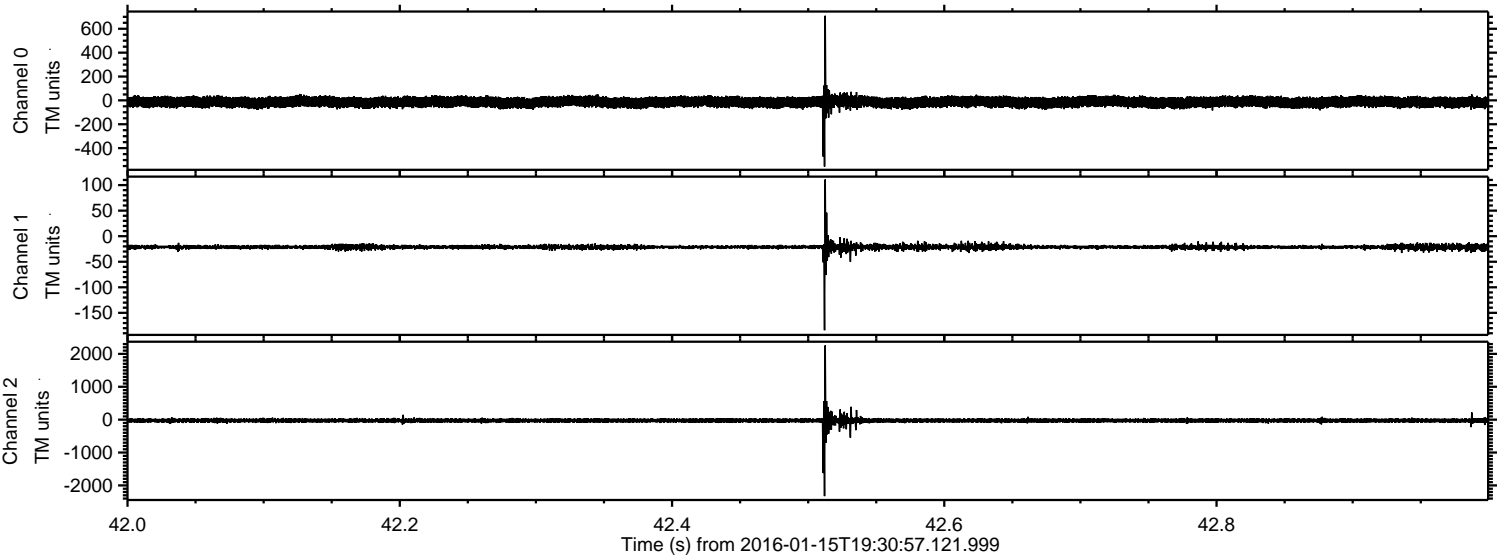

ELMAVAN 3D WAVEFORMS (Measured data sampled at 50 kHz) 51000 packets of 144 samples from 2016-01-15T19:30:57.121.999. Part 124/147

Processed Wed Mar 30 20:36:20 2016 by ELM ver.2012-10-06 from 001__elm20160115_193056__dat00.bin

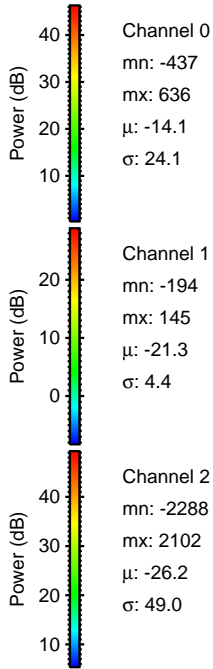
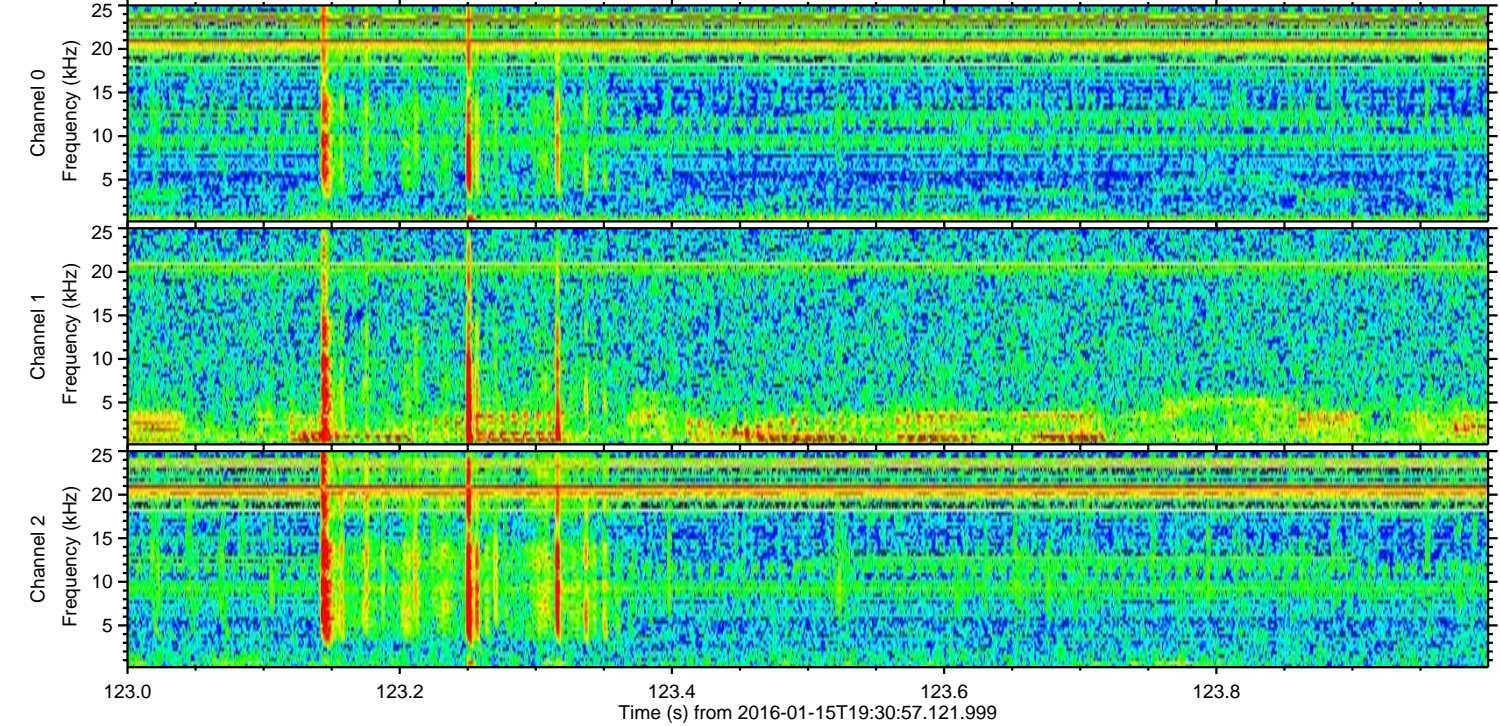
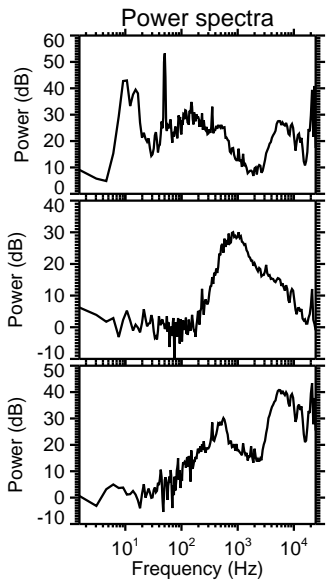
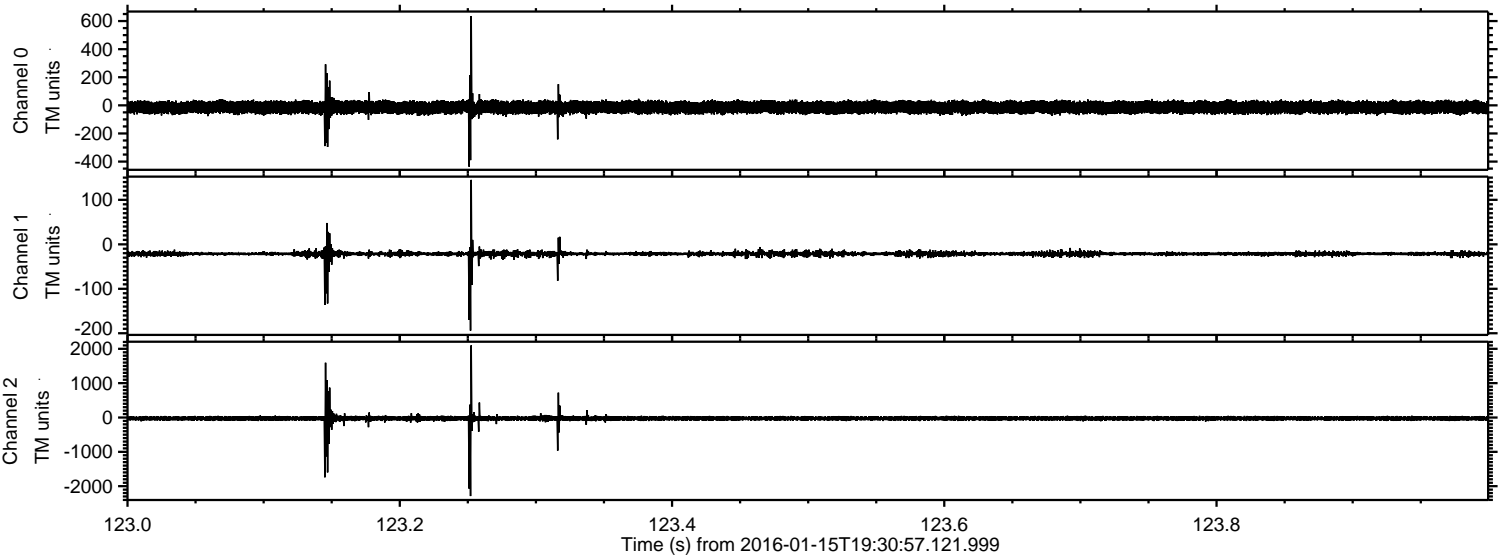

Channel 0
mn: -437
mx: 636
 μ : -14.1
 σ : 24.1

Channel 1
mn: -194
mx: 145
 μ : -21.3
 σ : 4.4

Channel 2
mn: -2288
mx: 2102
 μ : -26.2
 σ : 49.0

Processed Wed Mar 30 20:36:21 2016 by ELM ver.2012-10-06 from 001__elm20160115_193056__dat00.bin

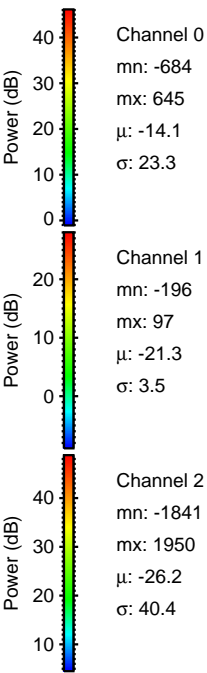
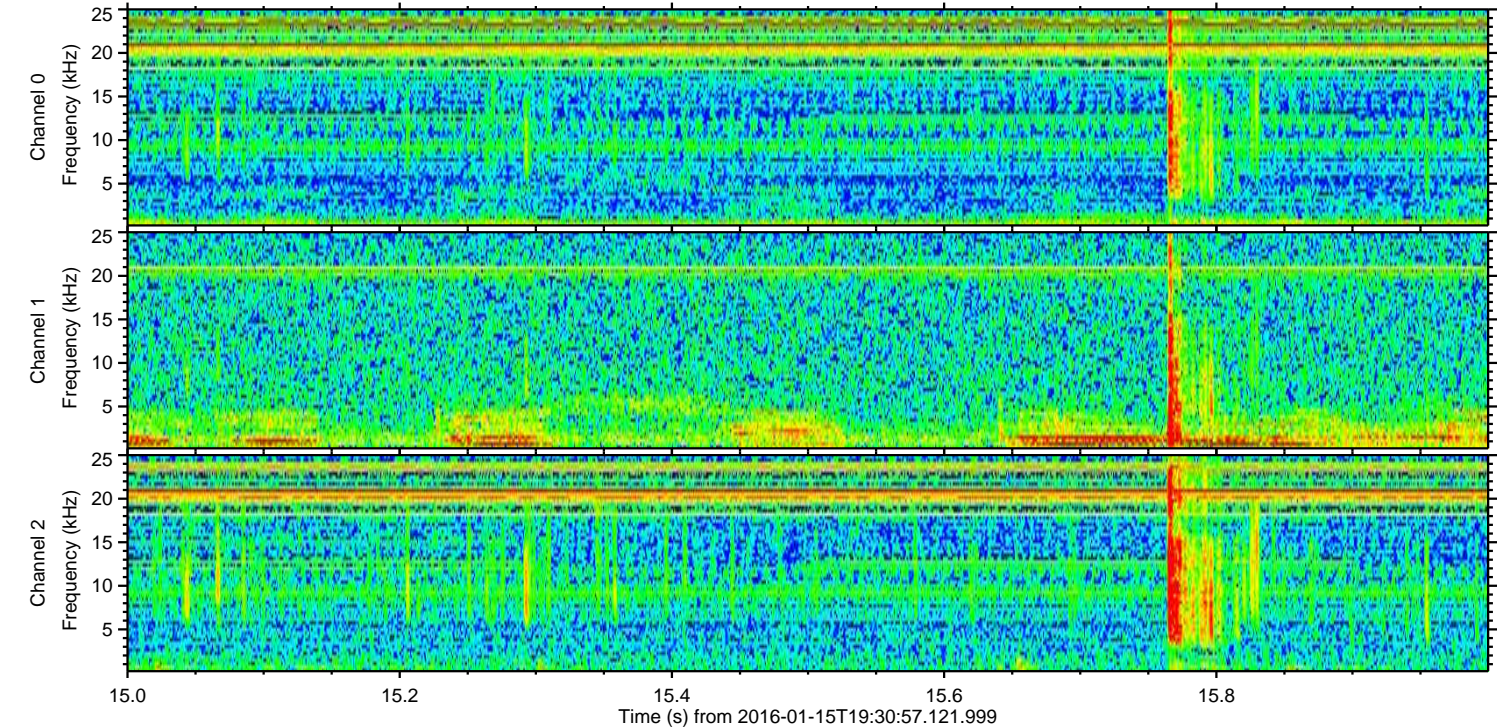
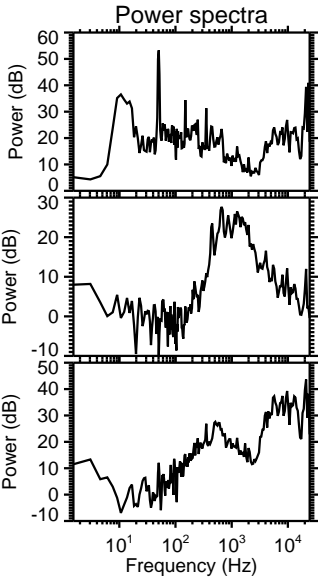
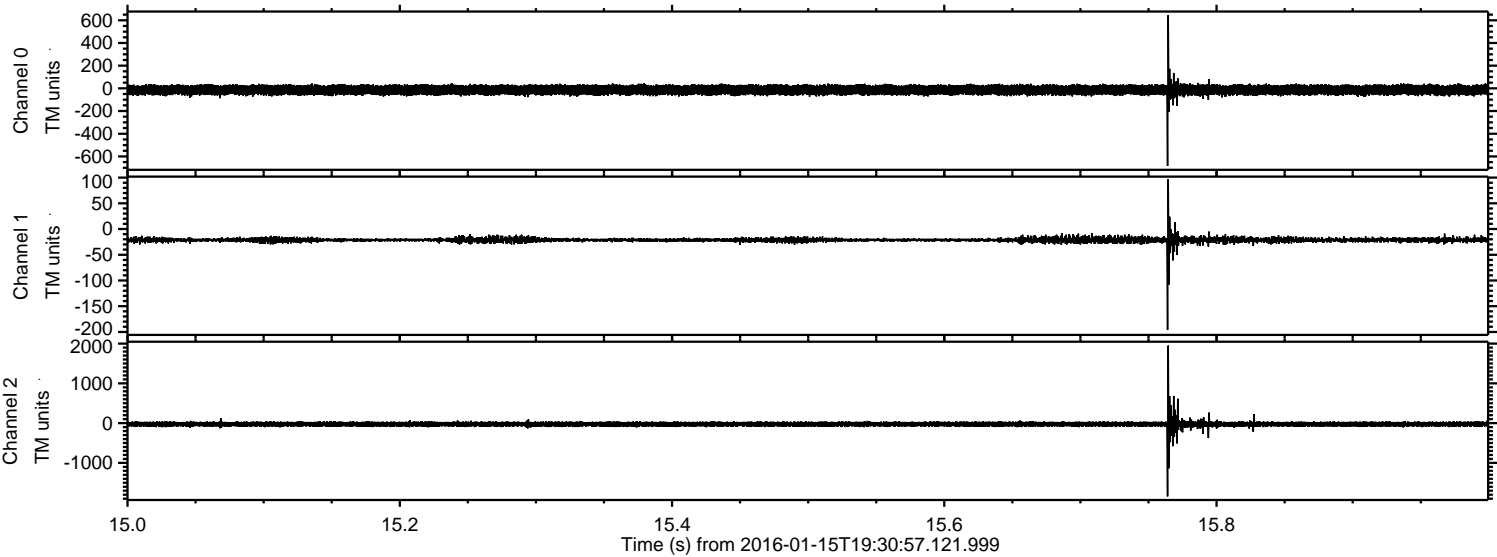

Processed Wed Mar 30 20:36:22 2016 by ELM ver.2012-10-06 from 001__elm20160115_193056__dat00.bin

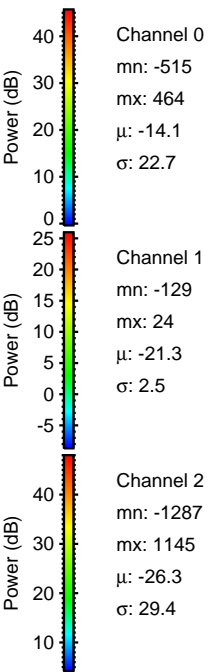
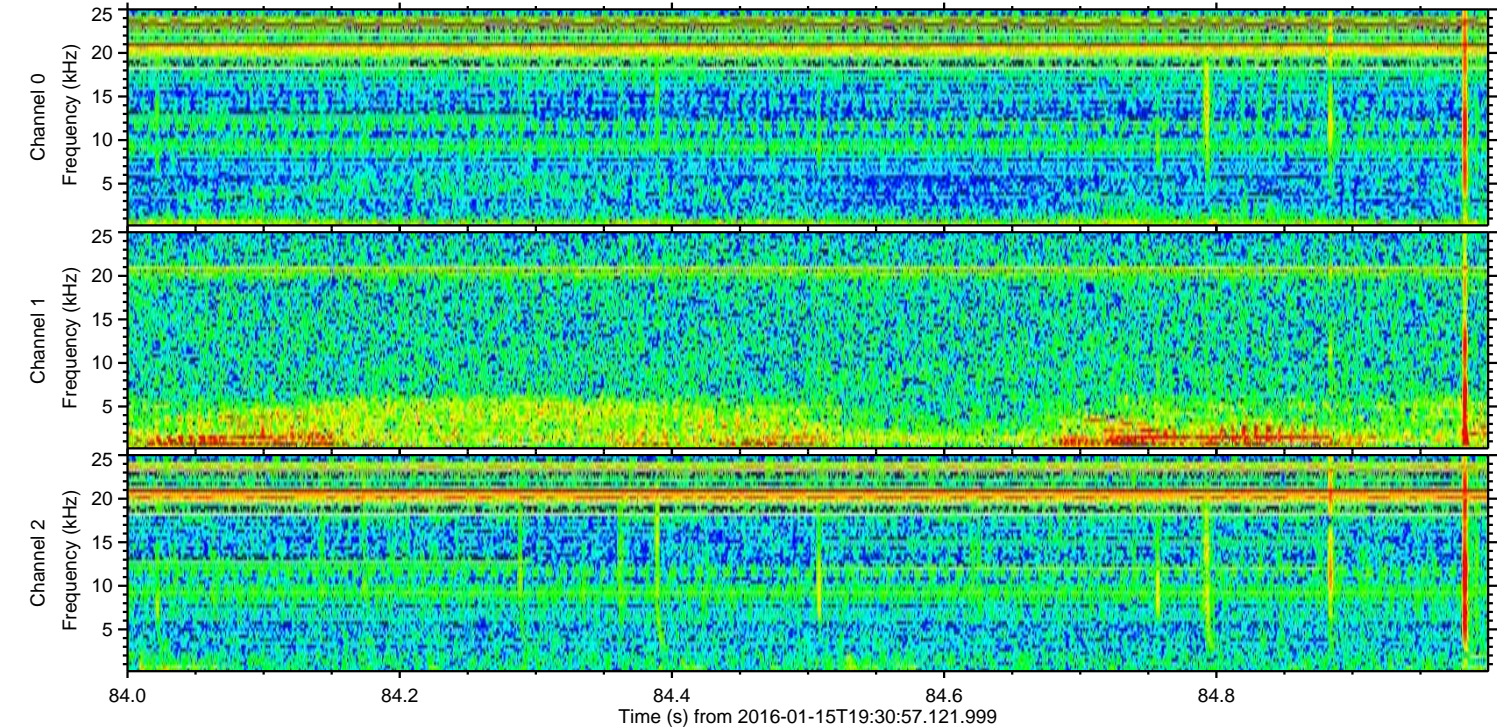
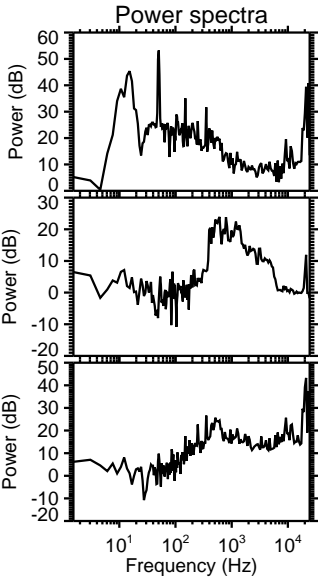
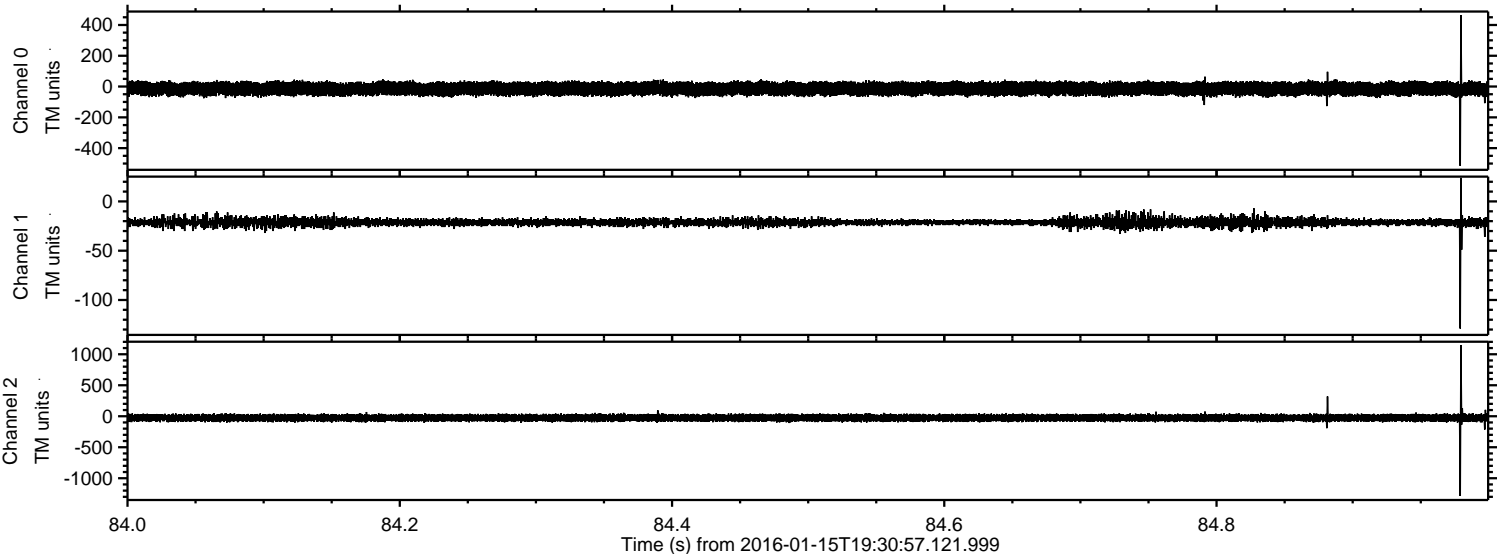

Processed Wed Mar 30 20:36:23 2016 by ELM ver.2012-10-06 from 001__elm20160115_193056__dat00.bin

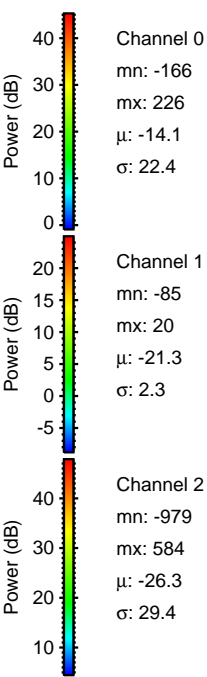
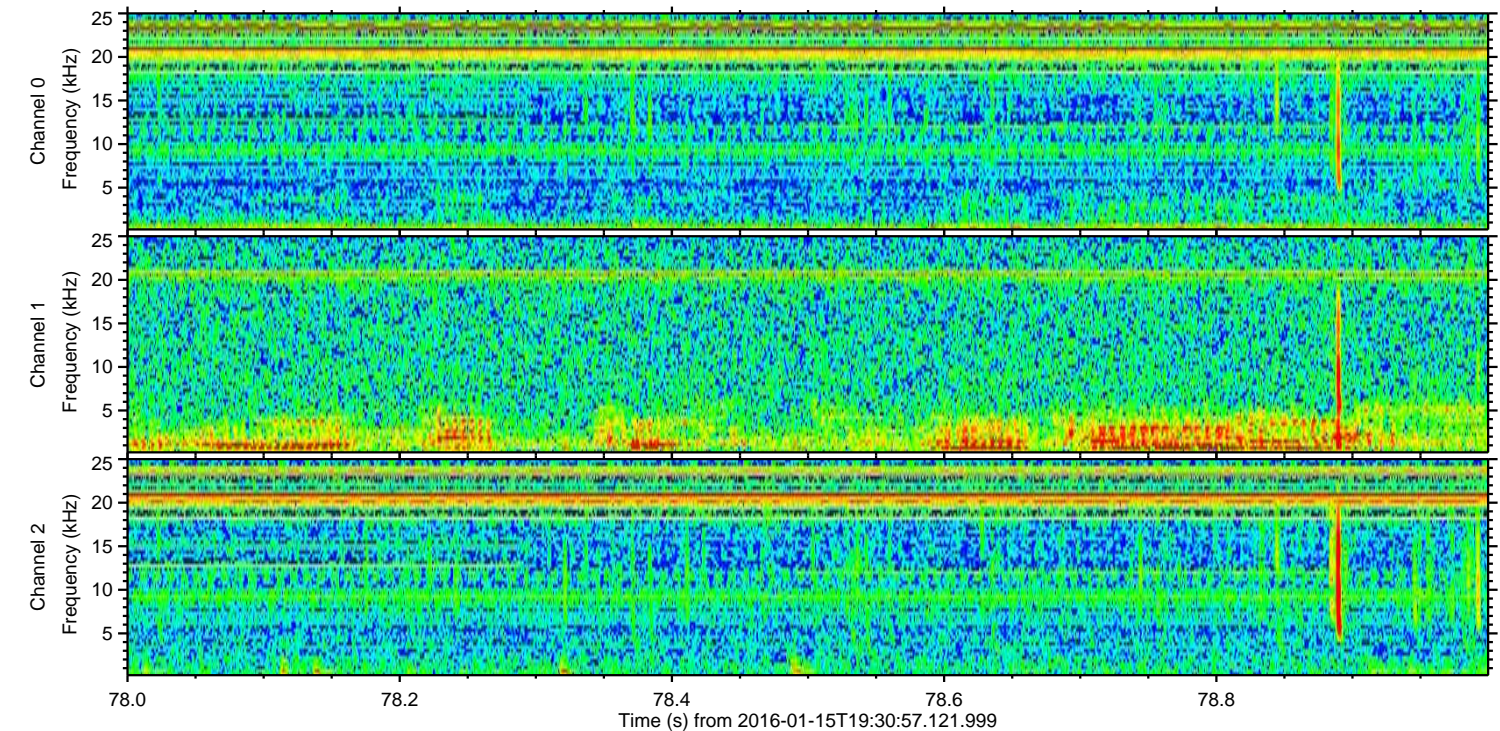
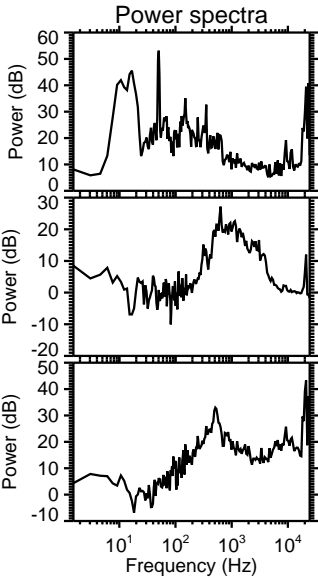
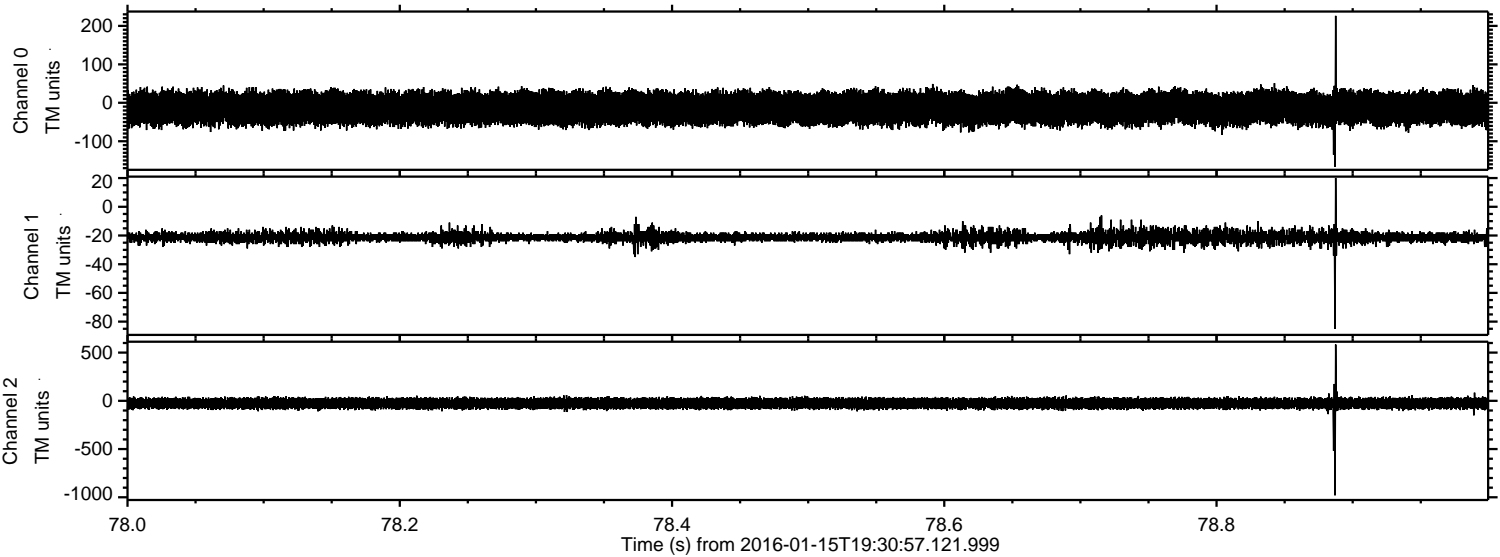

Processed Wed Mar 30 20:36:24 2016 by ELM ver.2012-10-06 from 001__elm20160115_193056__dat00.bin

