

ELMAVAN 3D WAVEFORMS (Measured data sampled at 50 kHz) 51000 packets of 144 samples from 2016-01-15T06:50:26.751.000.

Processed Wed Mar 30 18:05:54 2016 by ELM ver.2012-10-06 from 001__elm20160115_065025__dat00.bin

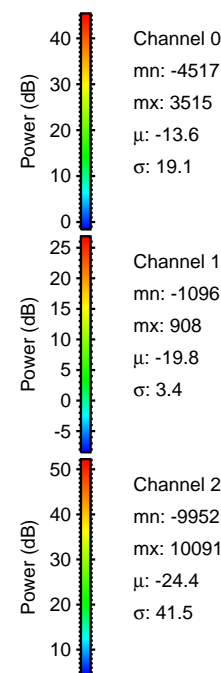
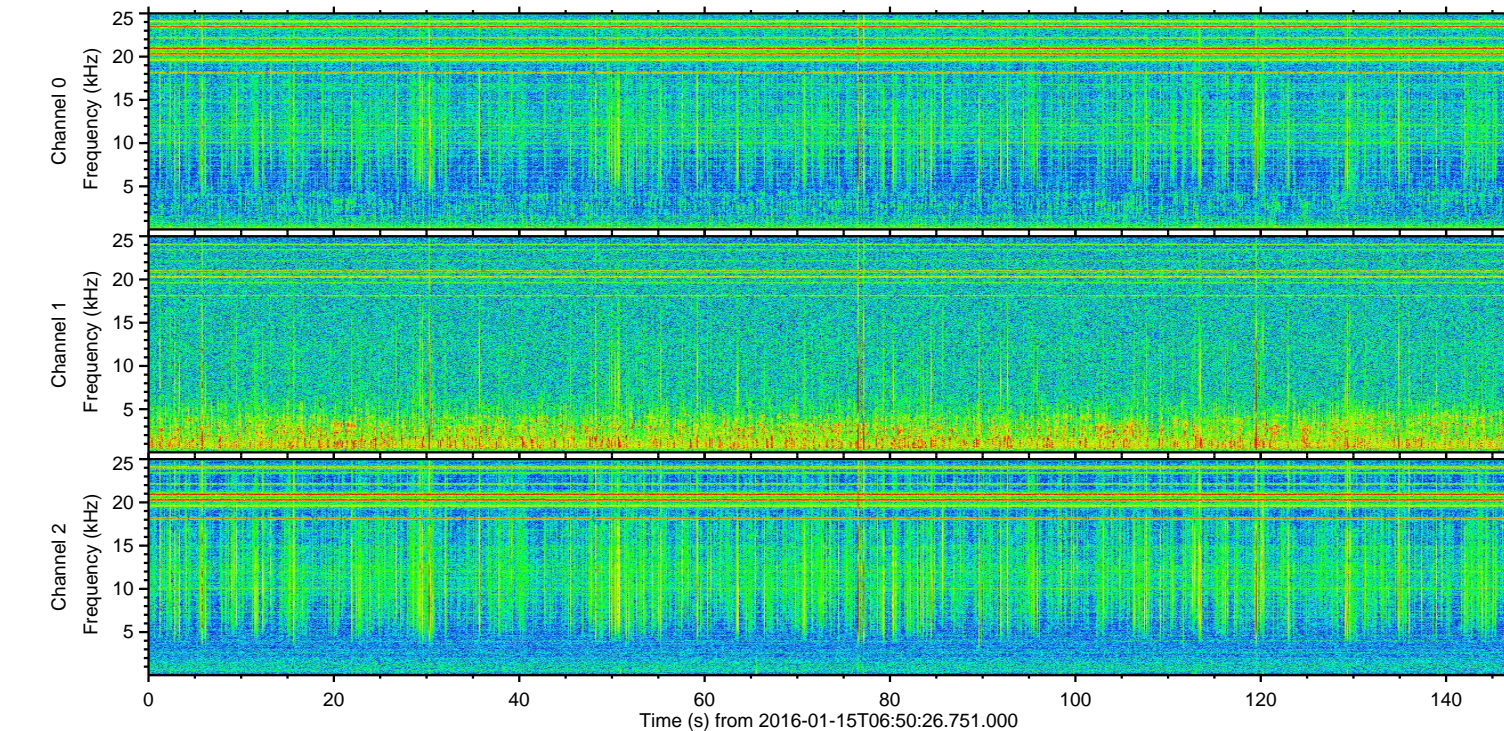
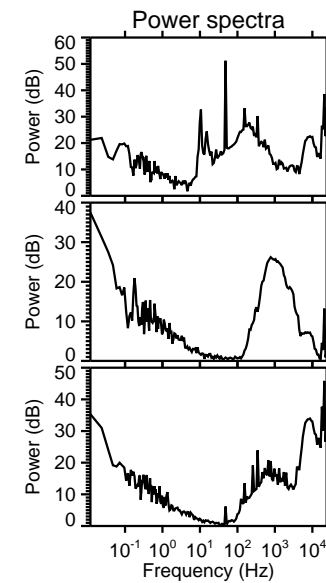
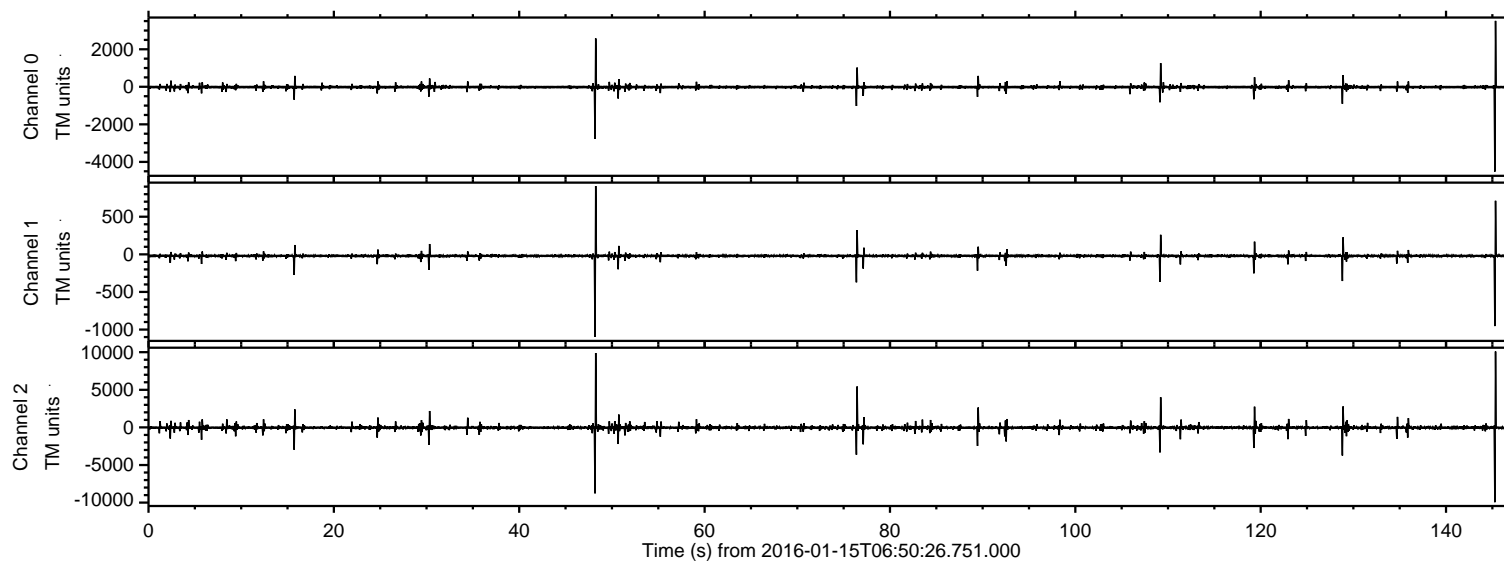

ELMAVAN 3D WAVEFORMS (Measured data sampled at 50 kHz) 51000 packets of 144 samples from 2016-01-15T06:50:26.751.000. Part 146/147

Processed Wed Mar 30 18:06:05 2016 by ELM ver.2012-10-06 from 001__elm20160115_065025__dat00.bin

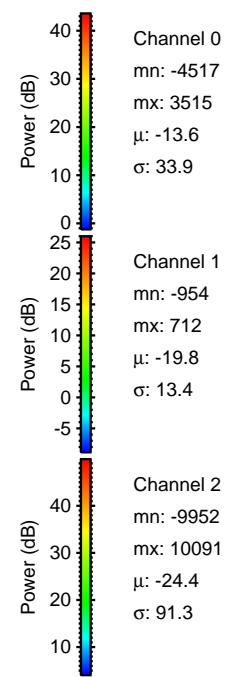
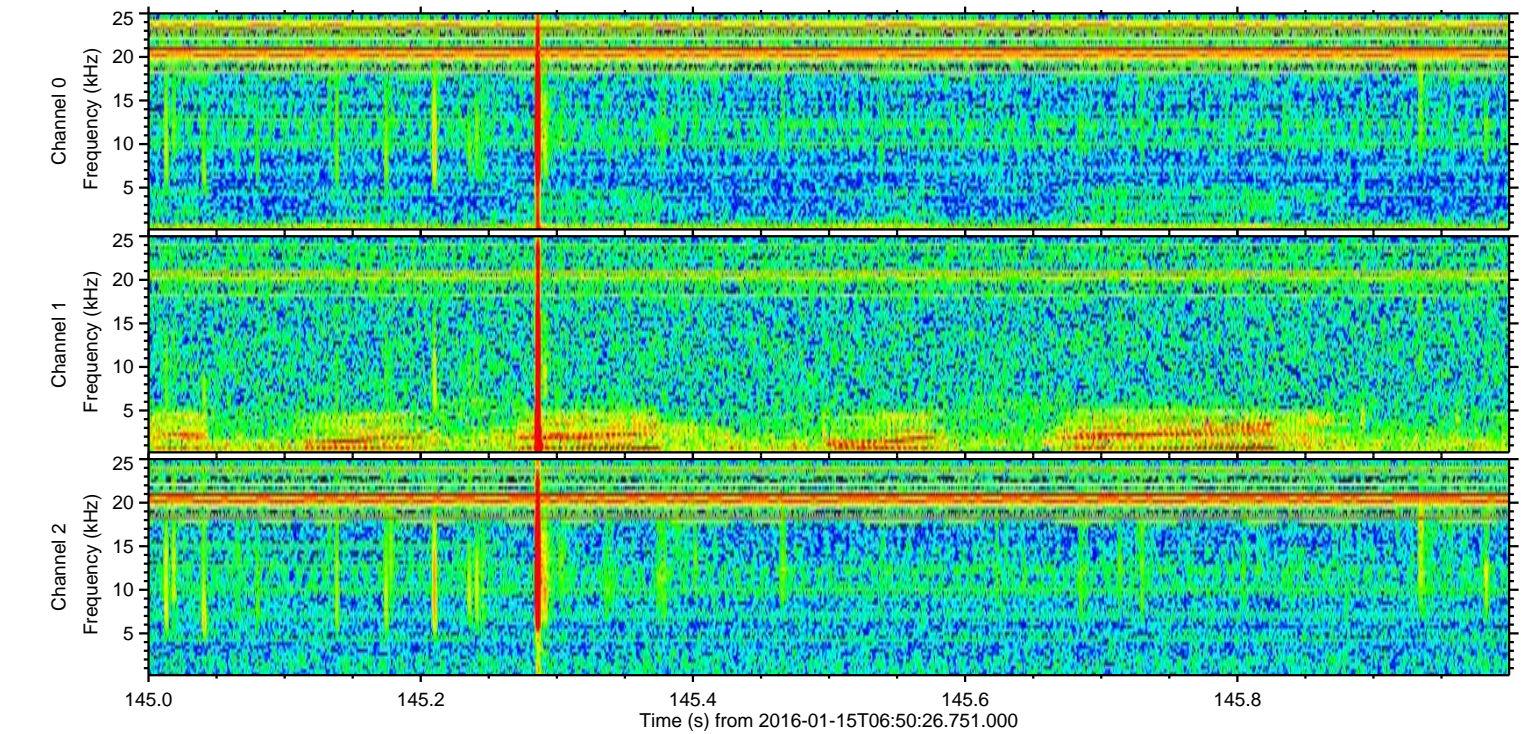
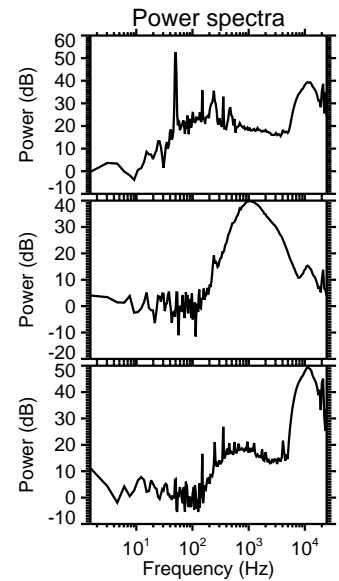
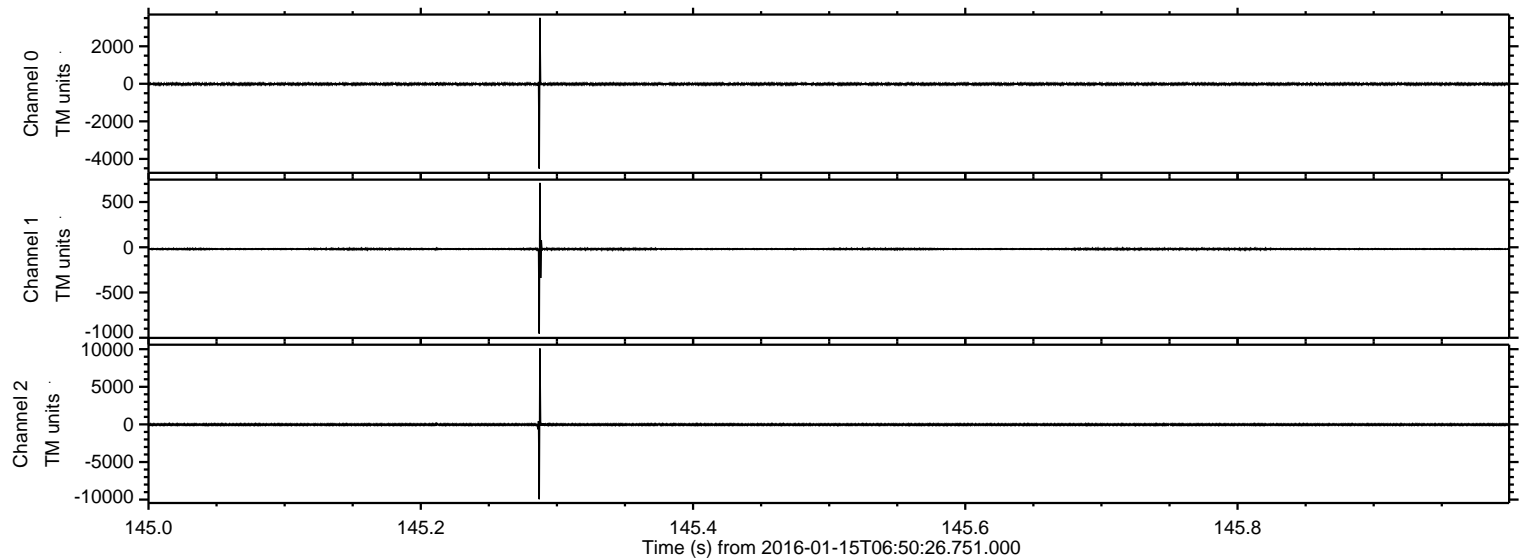

Processed Wed Mar 30 18:06:06 2016 by ELM ver.2012-10-06 from 001__elm20160115_065025__dat00.bin

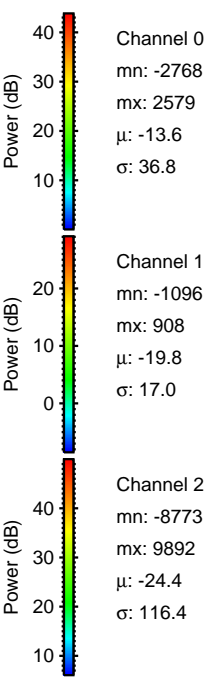
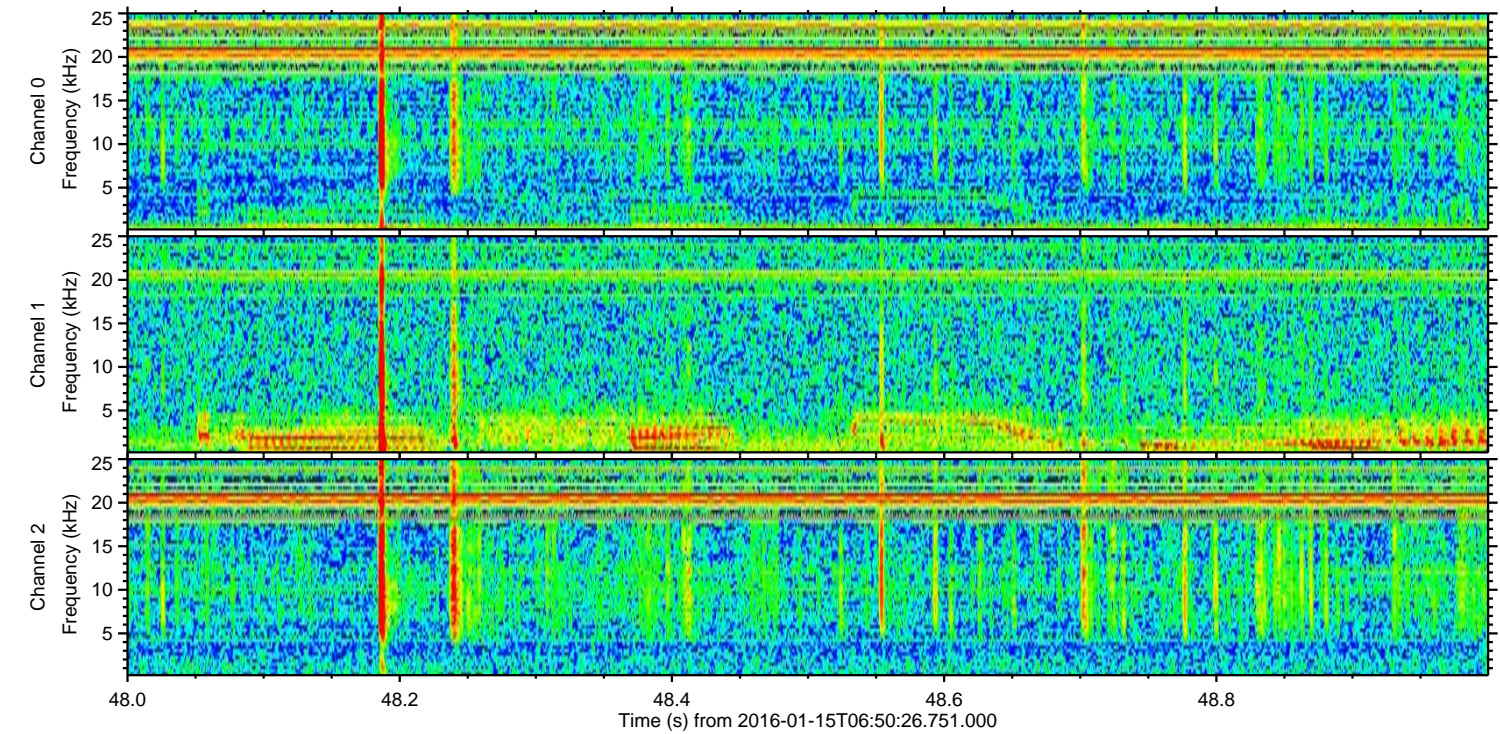
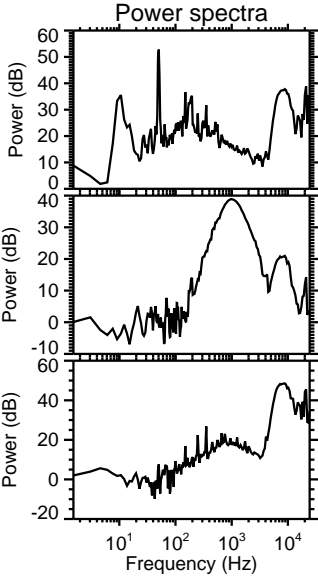
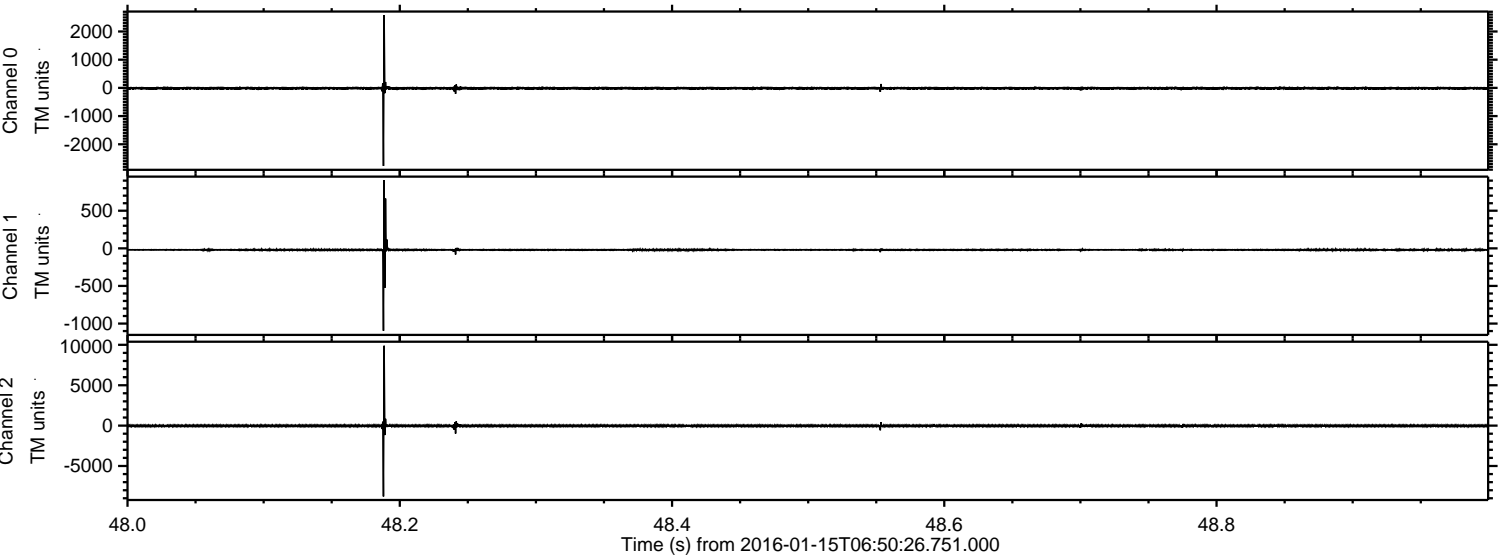

Processed Wed Mar 30 18:06:07 2016 by ELM ver.2012-10-06 from 001__elm20160115_065025__dat00.bin

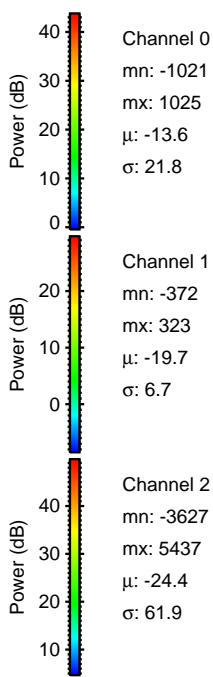
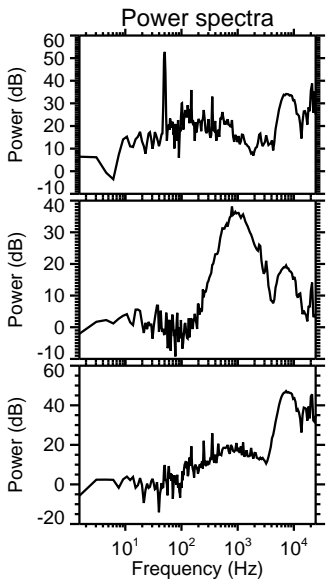
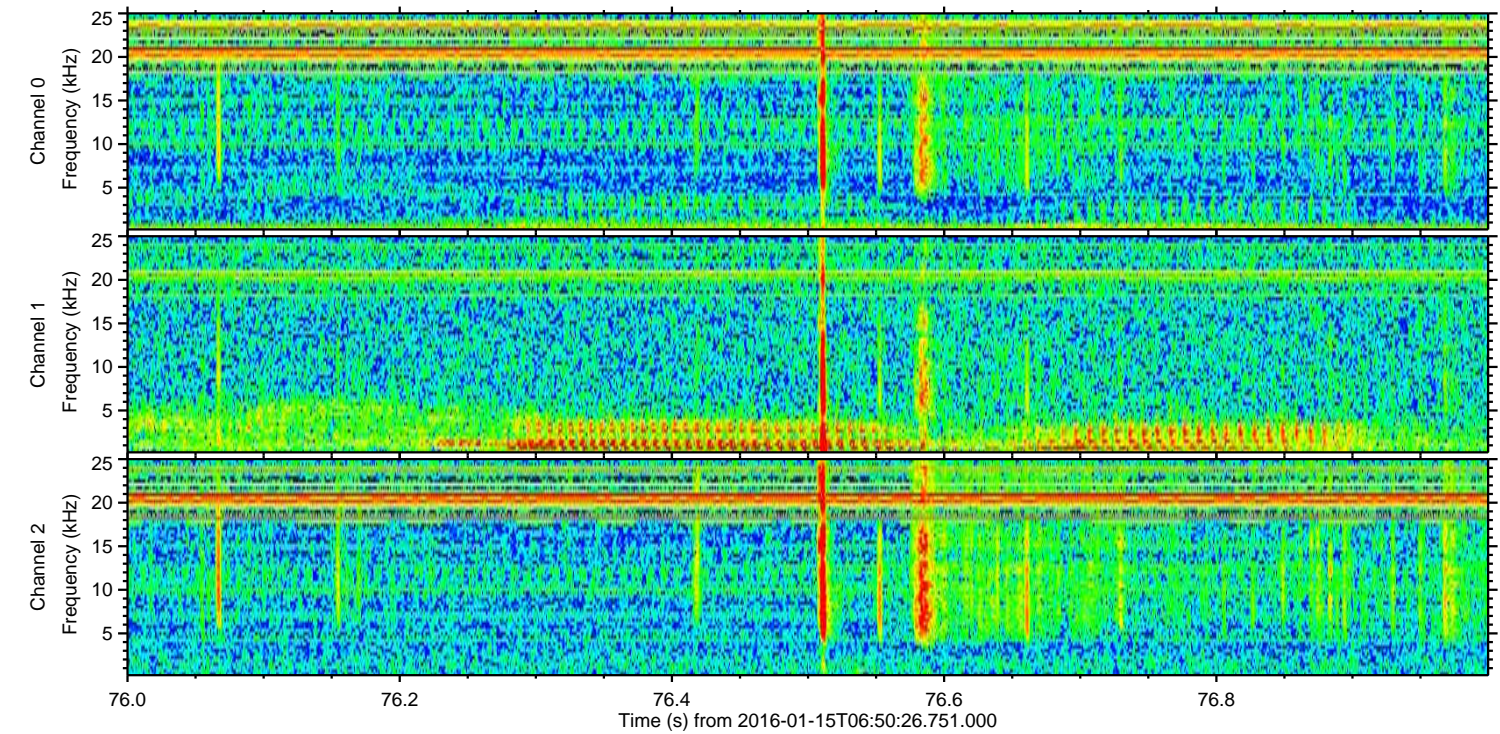
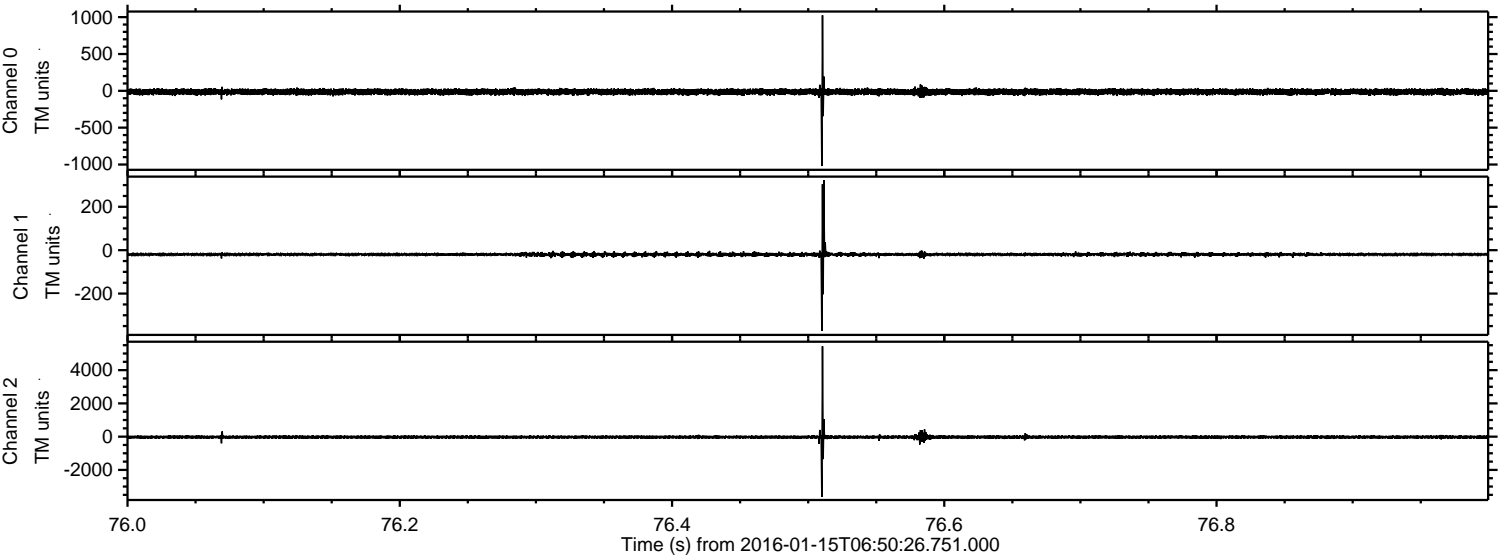

Channel 0

mn: -1021
mx: 1025
 μ : -13.6
 σ : 21.8

Channel 1

mn: -372
mx: 323
 μ : -19.7
 σ : 6.7

Channel 2

mn: -3627
mx: 5437
 μ : -24.4
 σ : 61.9

ELMAVAN 3D WAVEFORMS (Measured data sampled at 50 kHz) 51000 packets of 144 samples from 2016-01-15T06:50:26.751.000. Part 110/147

Processed Wed Mar 30 18:06:08 2016 by ELM ver.2012-10-06 from 001__elm20160115_065025__dat00.bin

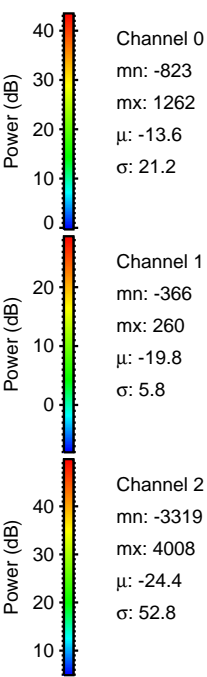
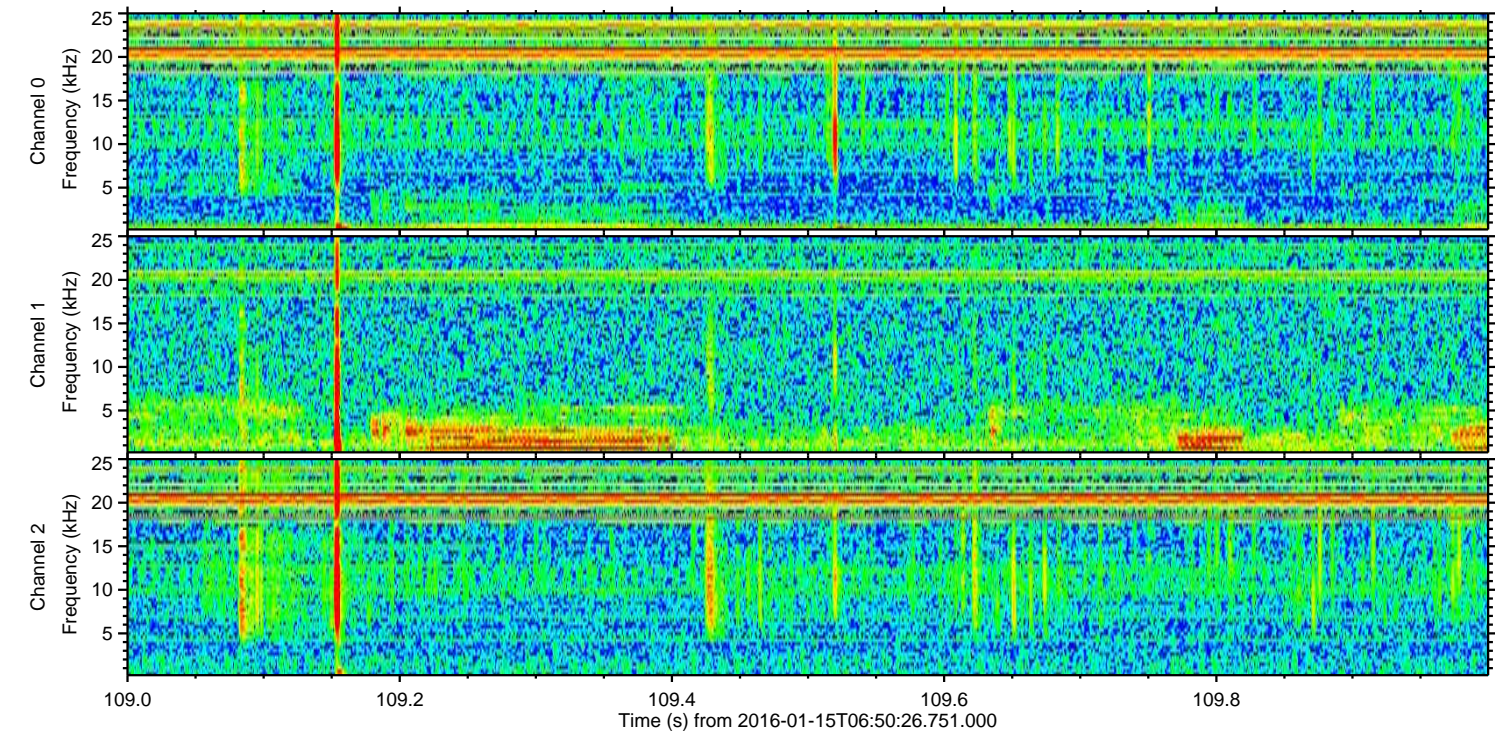
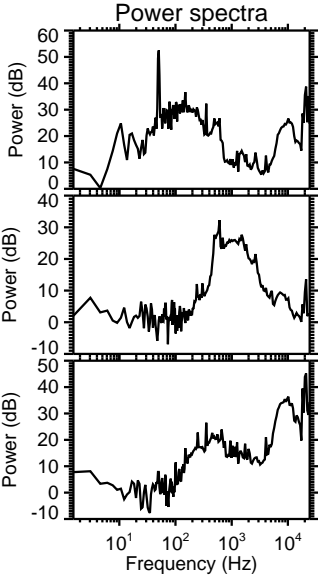
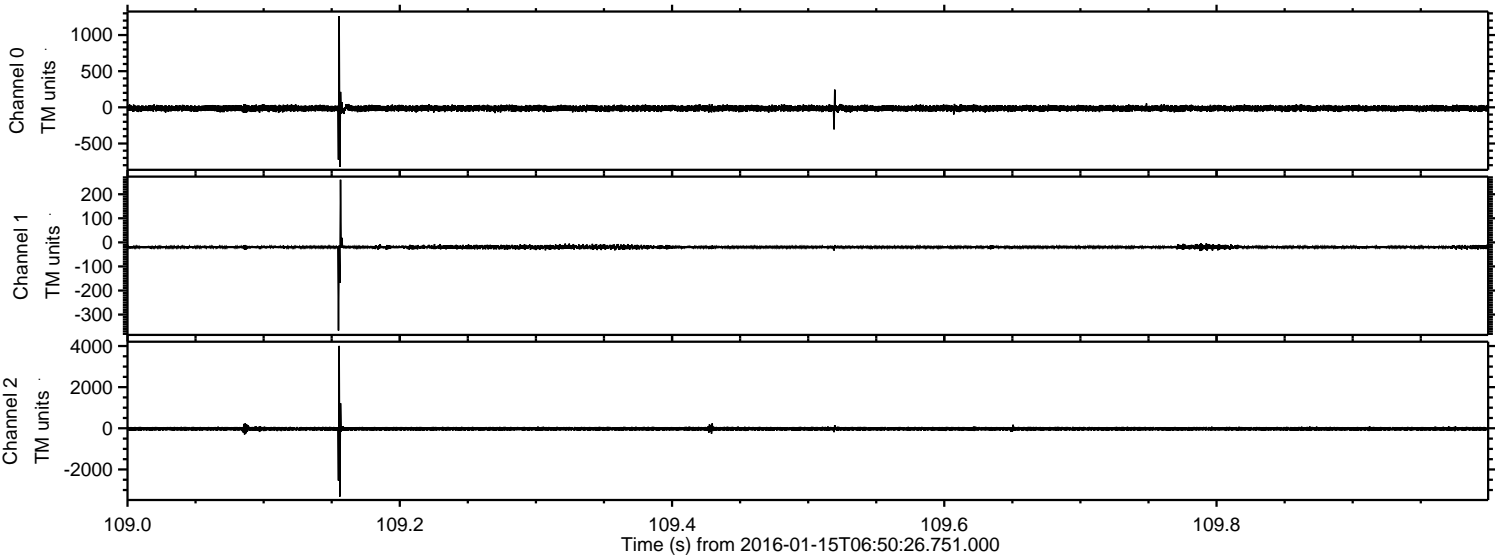

ELMAVAN 3D WAVEFORMS (Measured data sampled at 50 kHz) 51000 packets of 144 samples from 2016-01-15T06:50:26.751.000. Part 129/147

Processed Wed Mar 30 18:06:09 2016 by ELM ver.2012-10-06 from 001__elm20160115_065025__dat00.bin

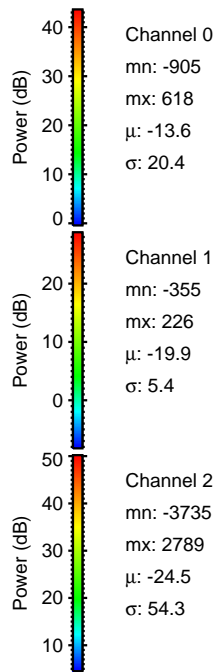
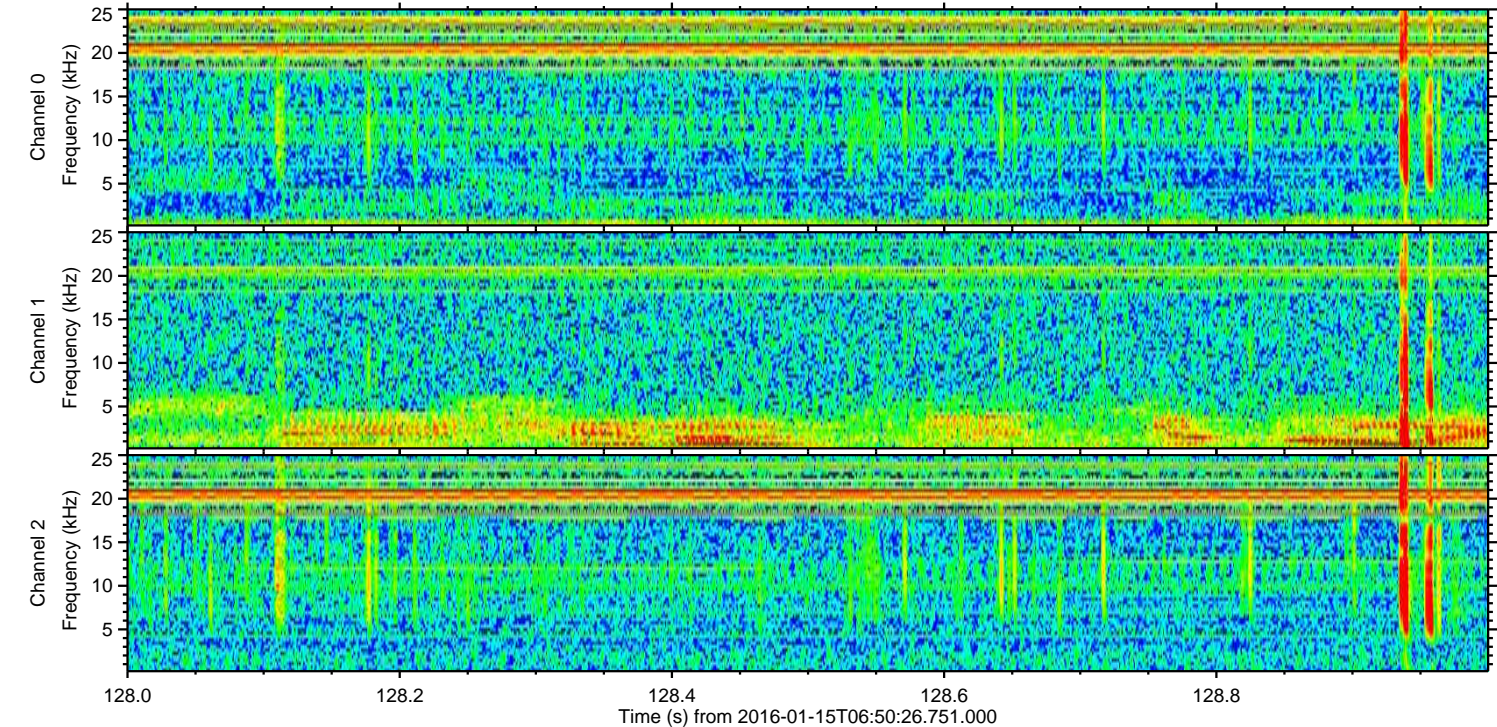
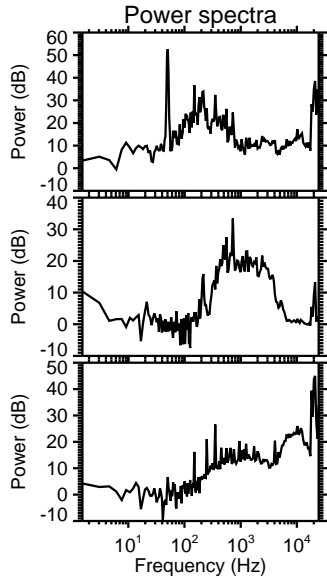
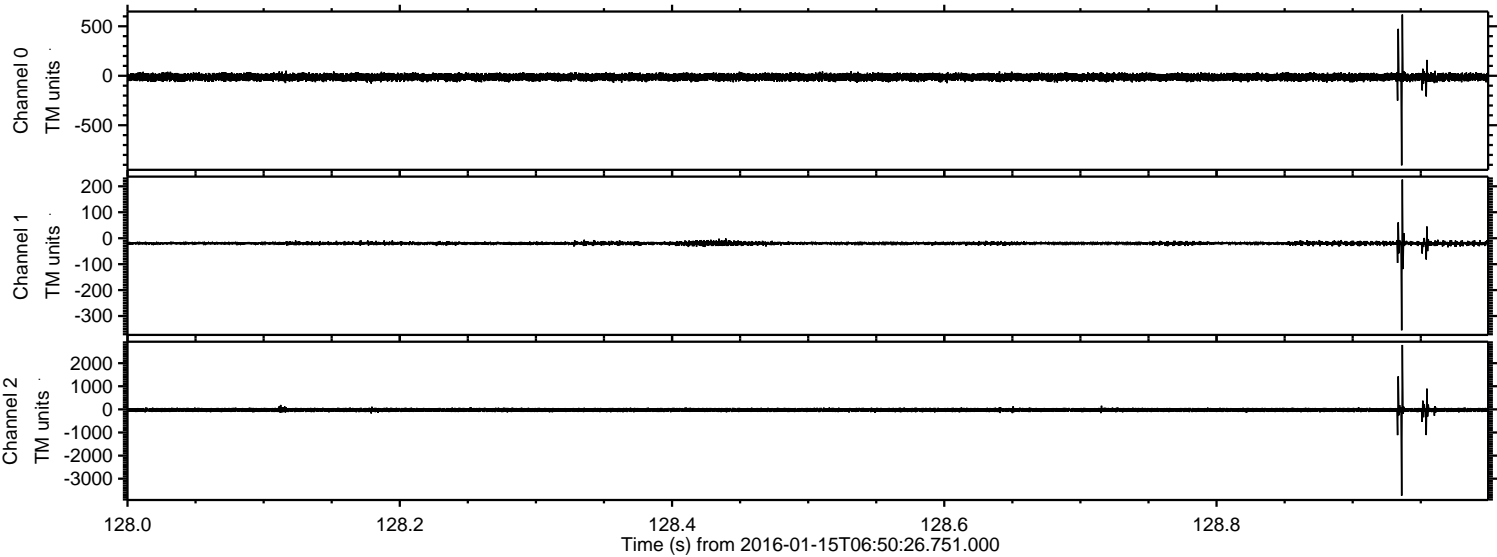

Processed Wed Mar 30 18:06:10 2016 by ELM ver.2012-10-06 from 001__elm20160115_065025__dat00.bin

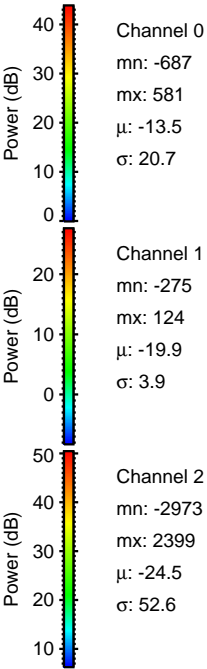
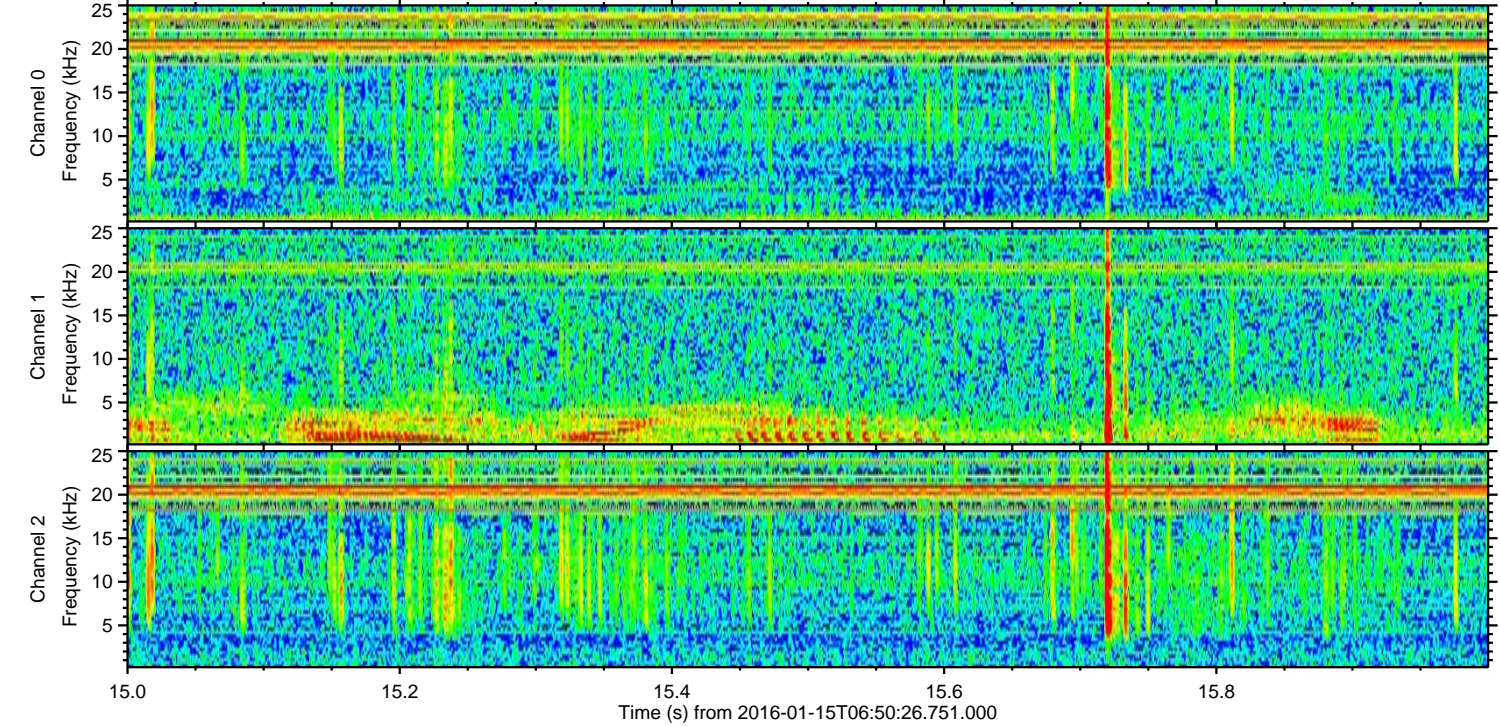
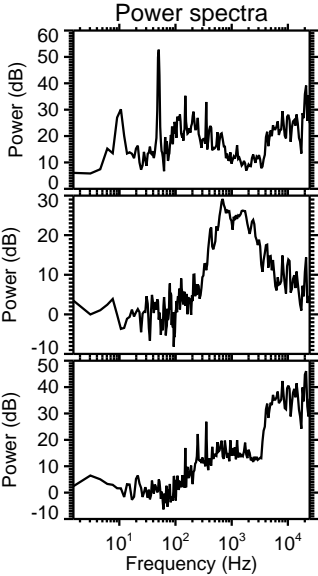
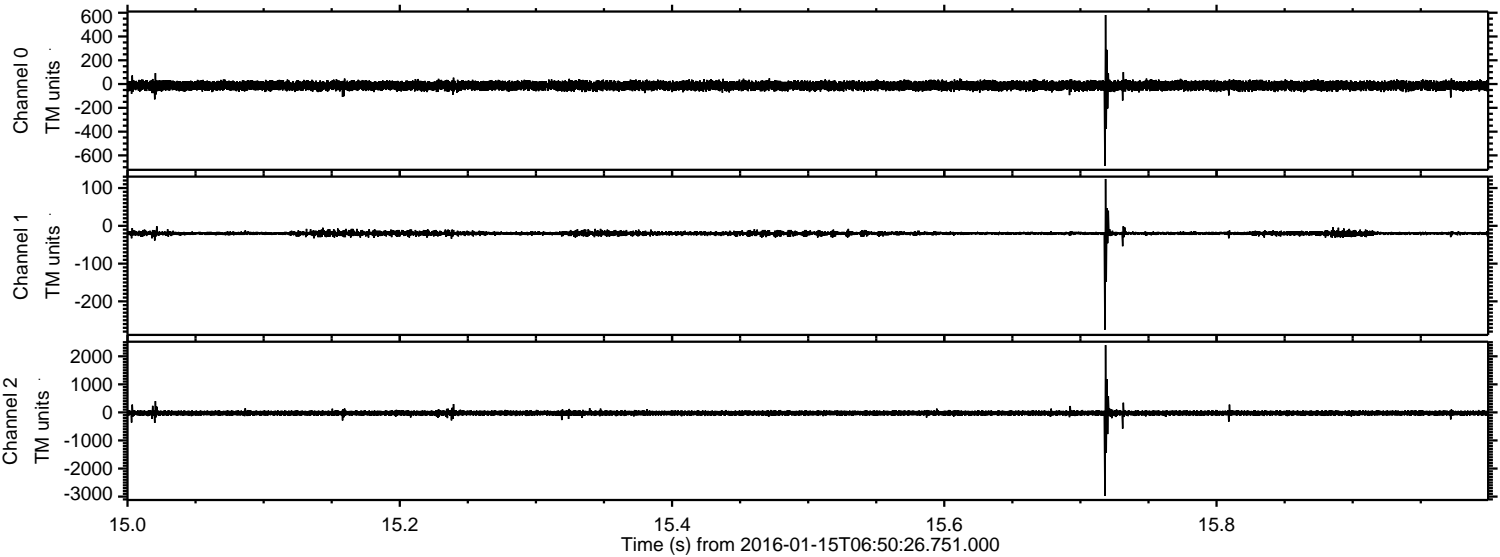

ELMAVAN 3D WAVEFORMS (Measured data sampled at 50 kHz) 51000 packets of 144 samples from 2016-01-15T06:50:26.751.000. Part 120/147

Processed Wed Mar 30 18:06:11 2016 by ELM ver.2012-10-06 from 001__elm20160115_065025__dat00.bin

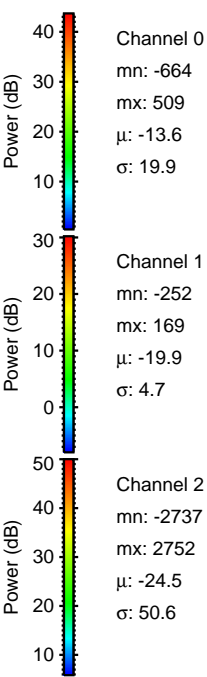
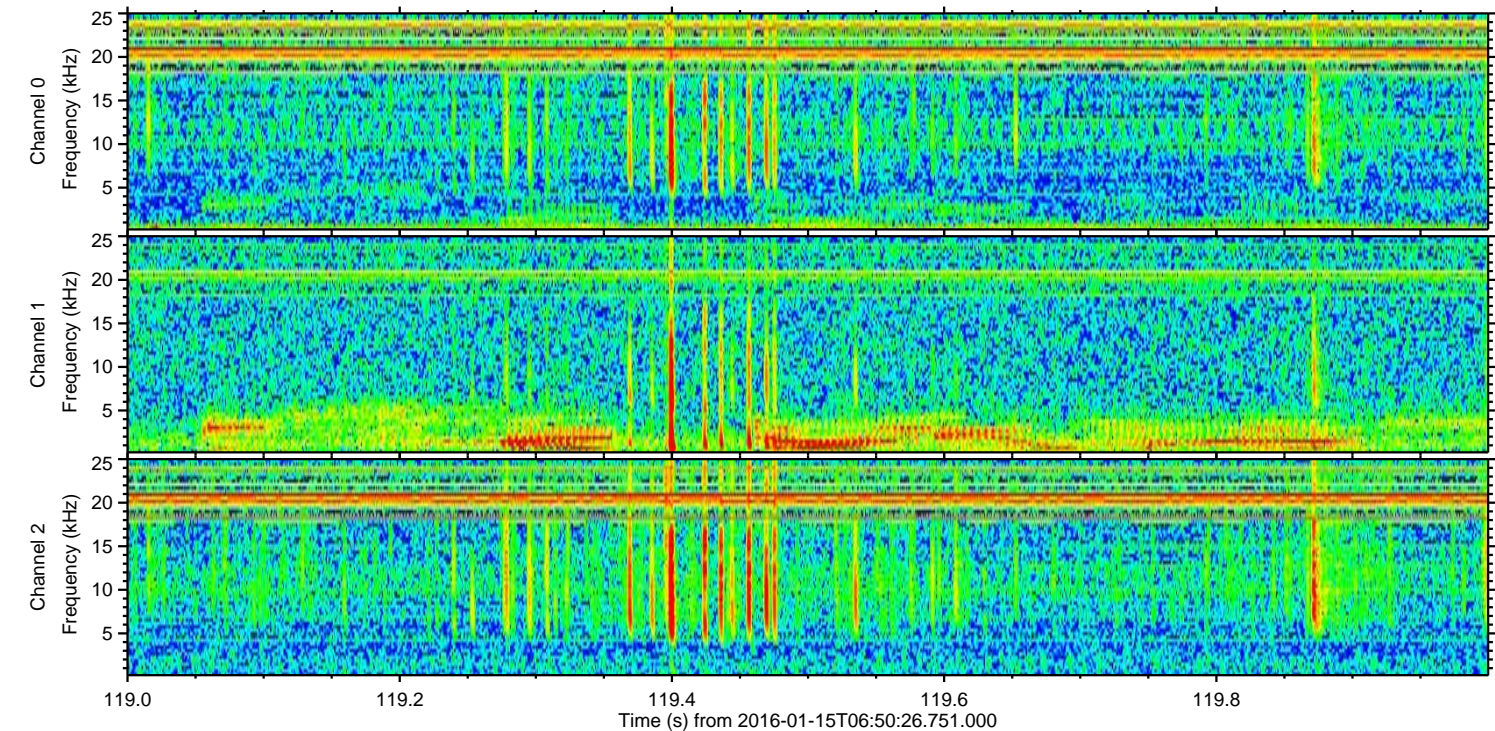
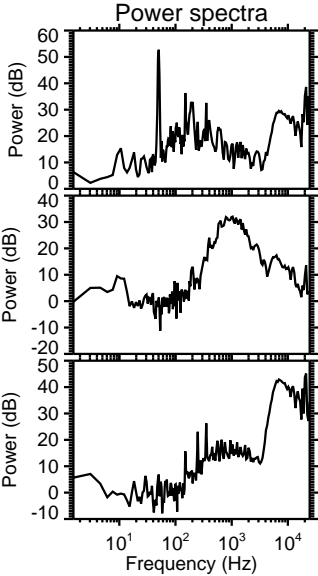
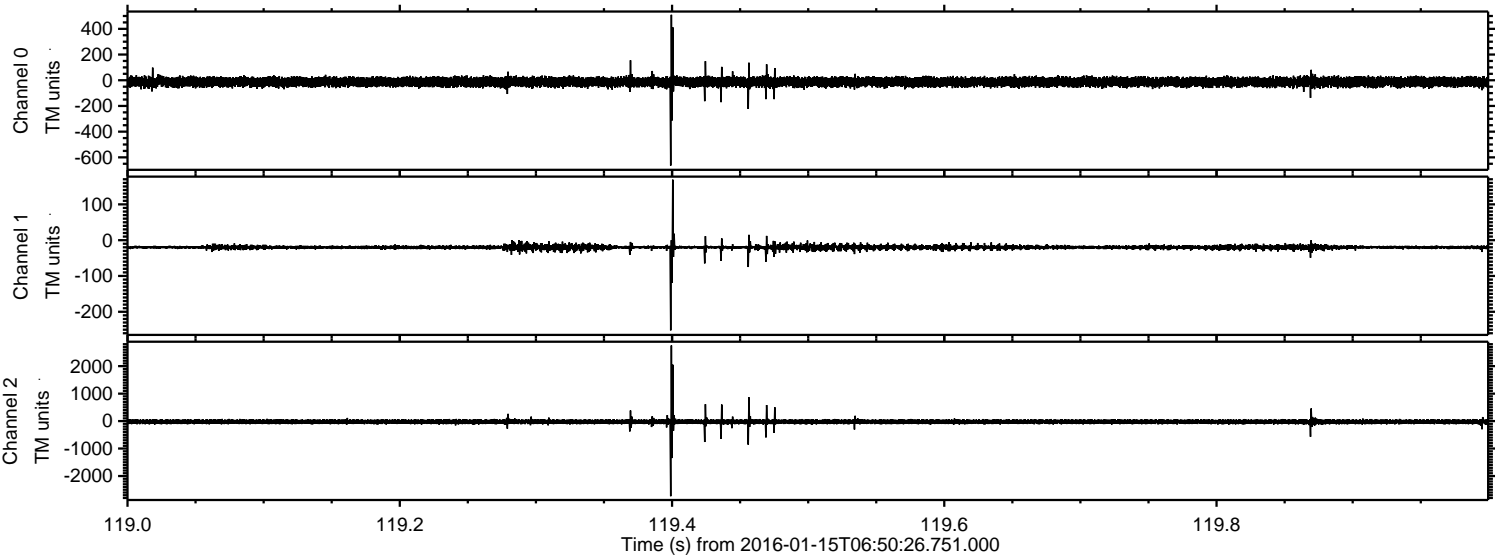

Channel 0
mn: -664
mx: 509
 μ : -13.6
 σ : 19.9

Channel 1
mn: -252
mx: 169
 μ : -19.9
 σ : 4.7

Channel 2
mn: -2737
mx: 2752
 μ : -24.5
 σ : 50.6

Processed Wed Mar 30 18:06:12 2016 by ELM ver.2012-10-06 from 001__elm20160115_065025__dat00.bin

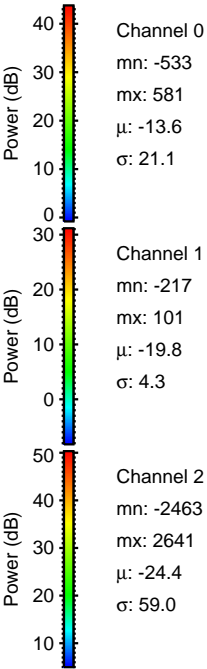
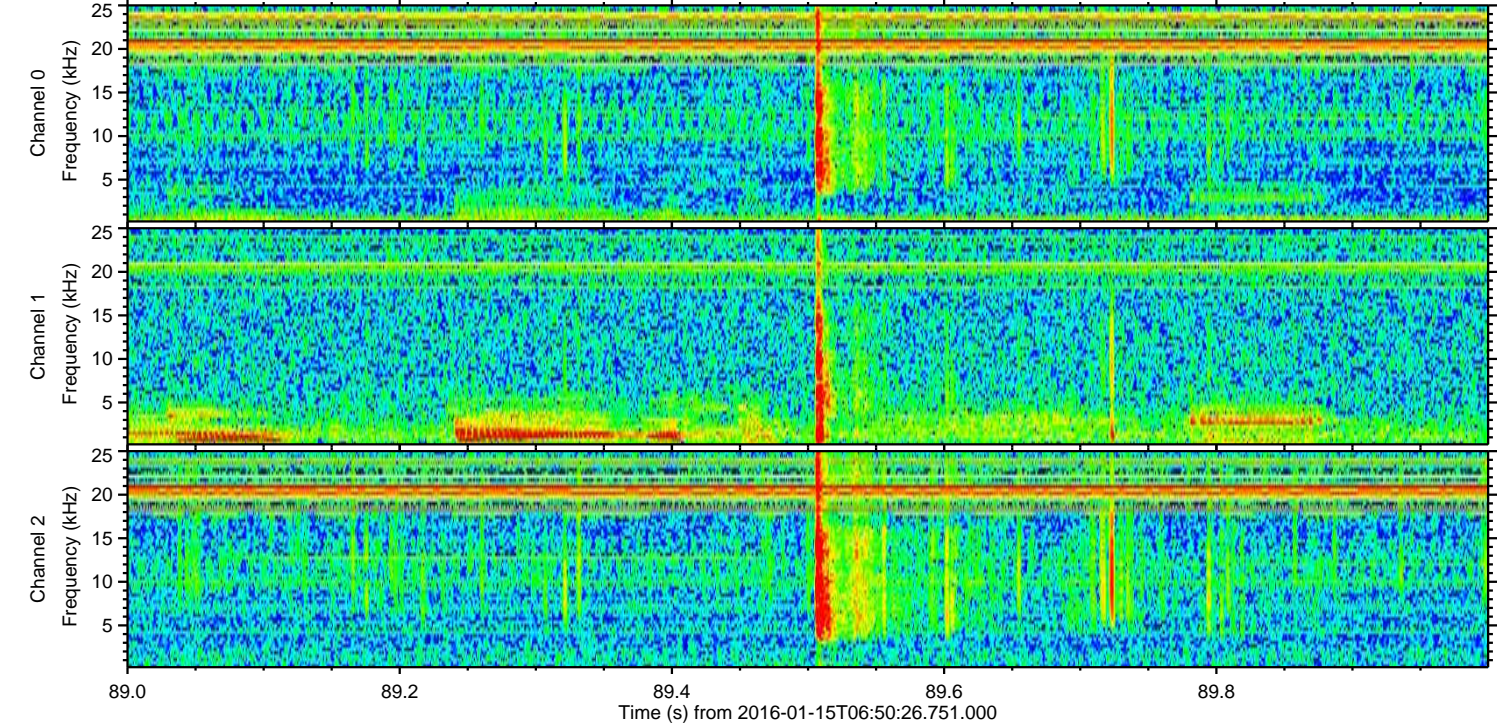
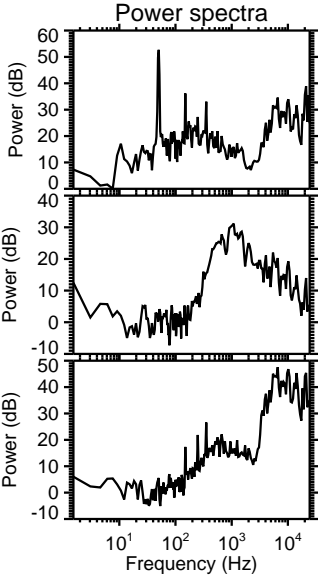
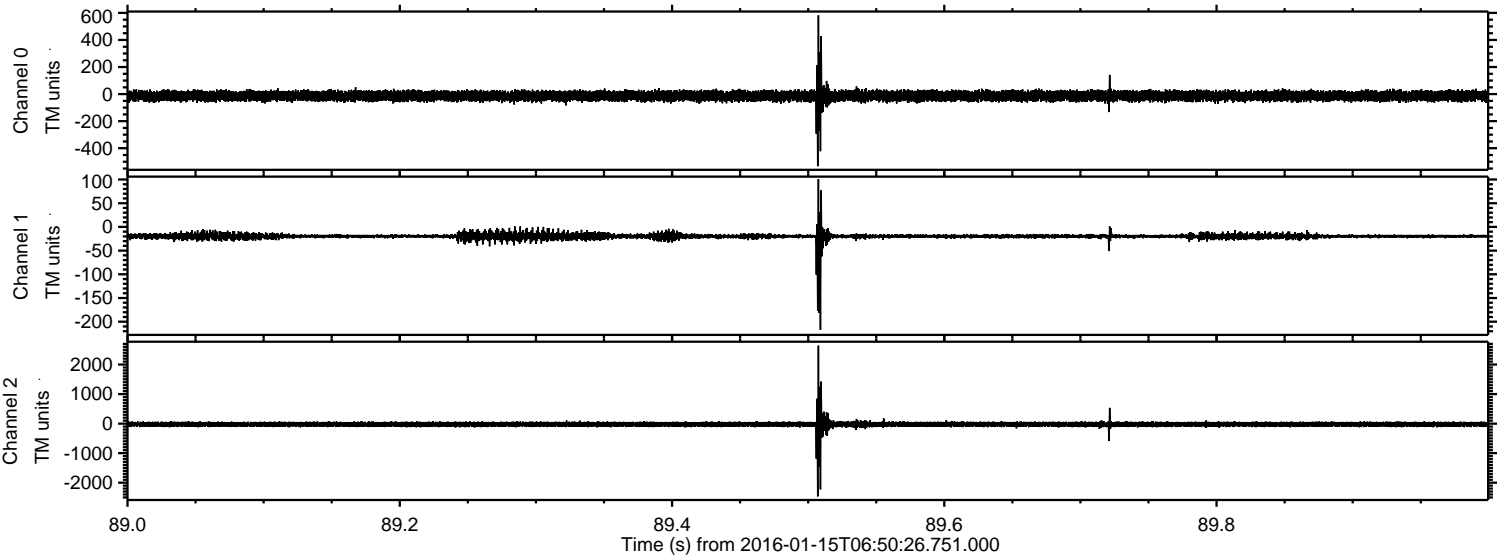

Processed Wed Mar 30 18:06:13 2016 by ELM ver.2012-10-06 from 001__elm20160115_065025__dat00.bin

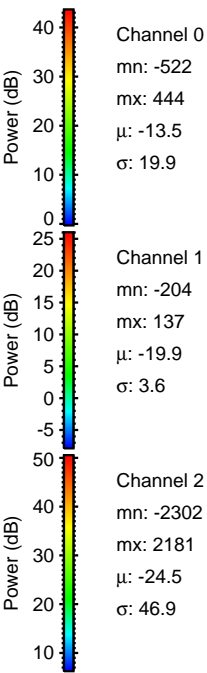
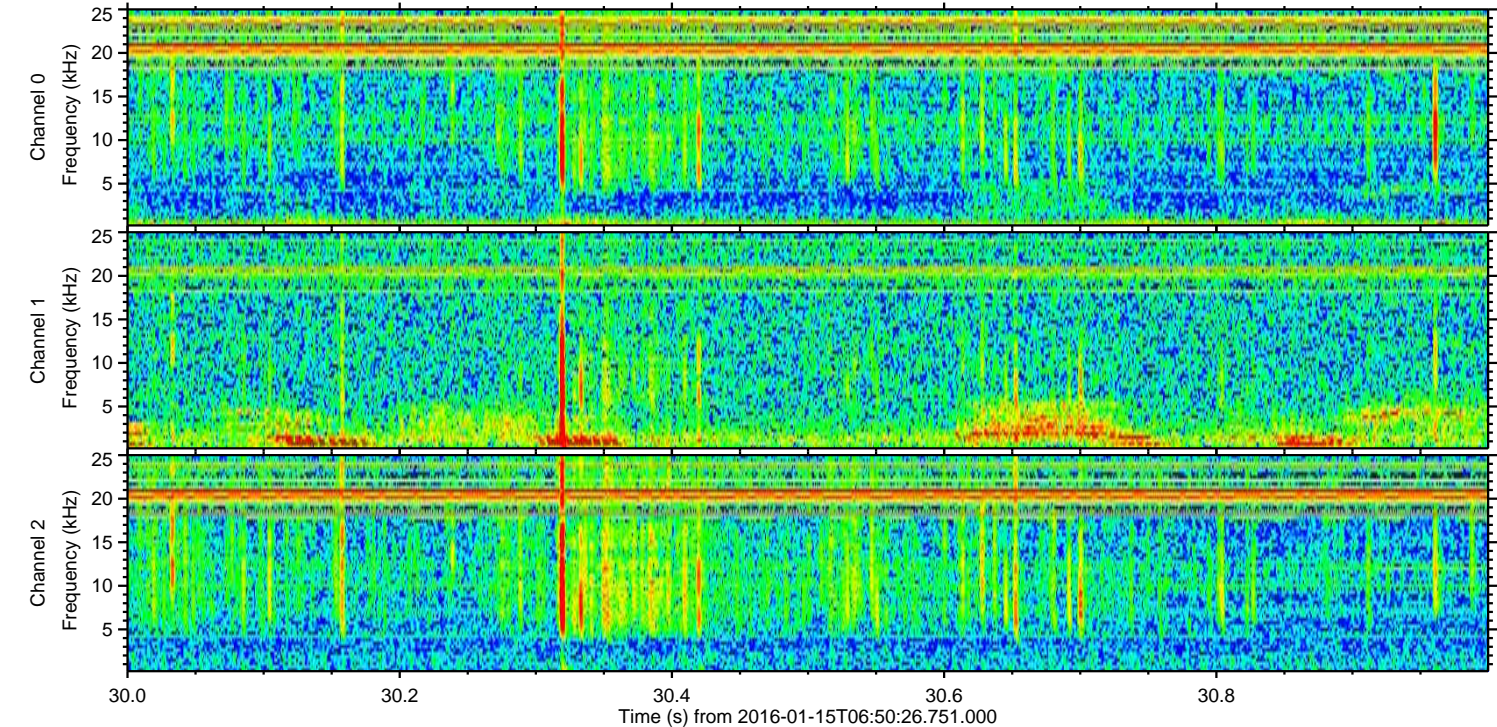
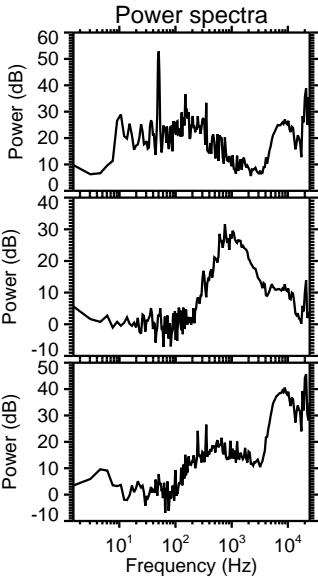
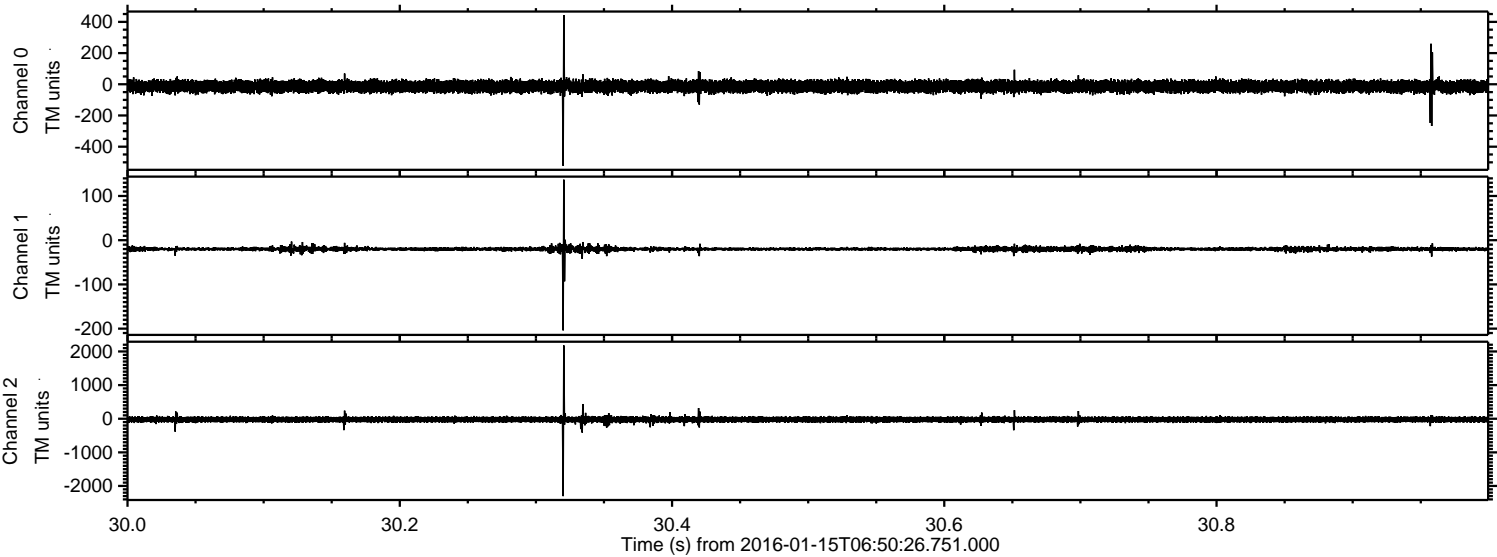

Processed Wed Mar 30 18:06:14 2016 by ELM ver.2012-10-06 from 001__elm20160115_065025__dat00.bin

