

ELMAVAN 3D WAVEFORMS (Measured data sampled at 50 kHz) 51000 packets of 144 samples from 2016-01-14T07:04:29.733.999.

Processed Wed Mar 30 13:28:45 2016 by ELM ver.2012-10-06 from 001__elm20160114_070428__dat00.bin

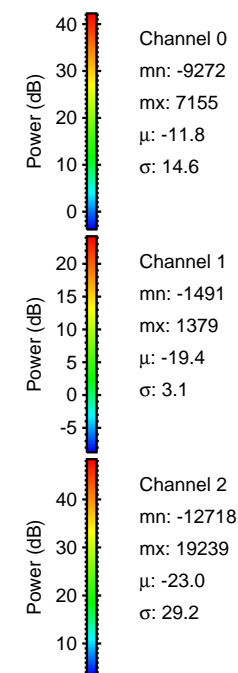
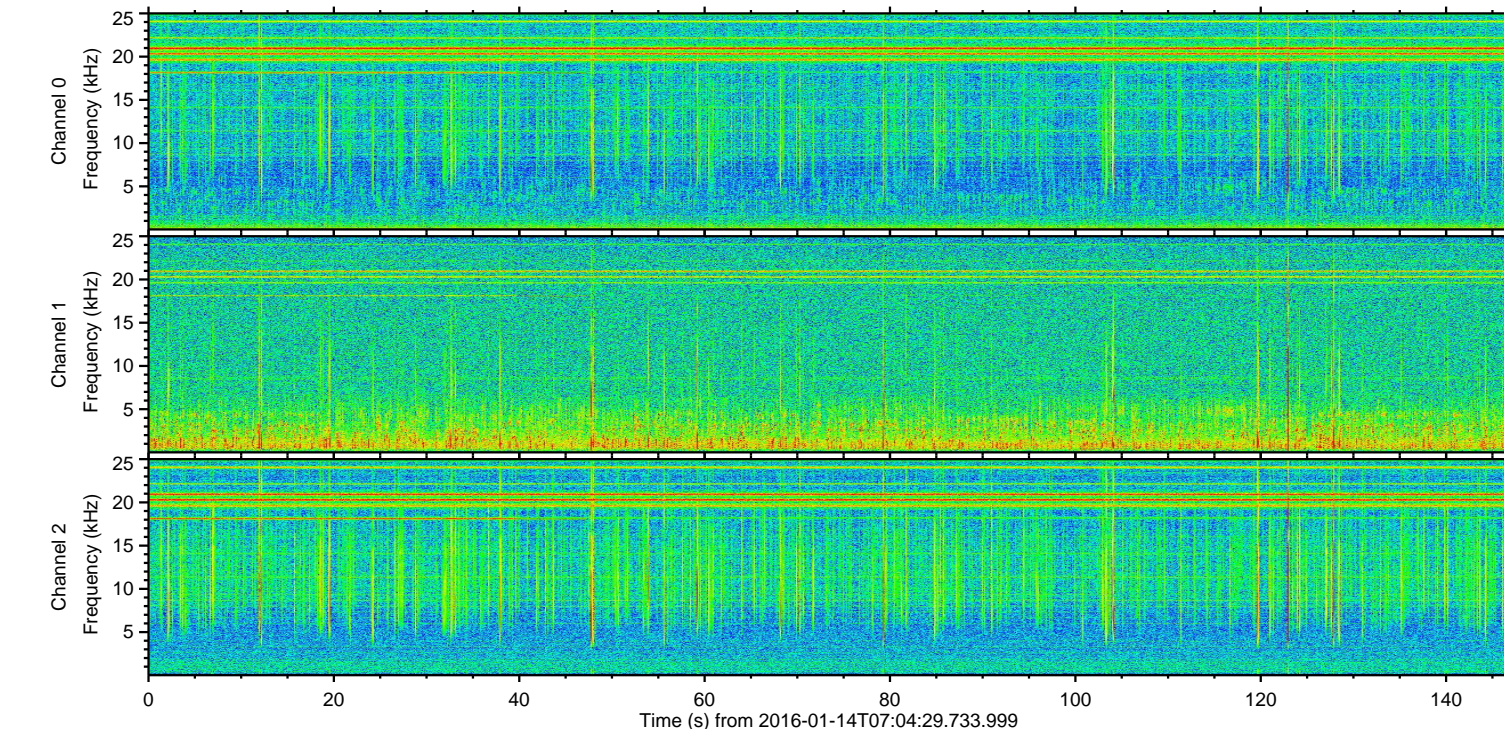
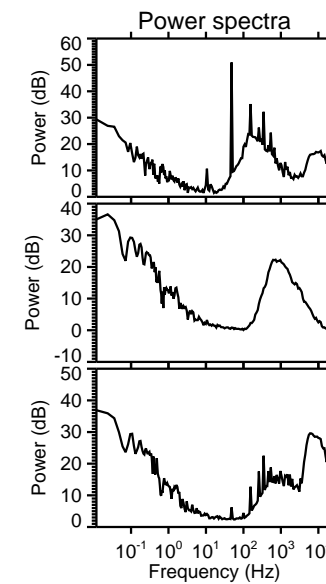
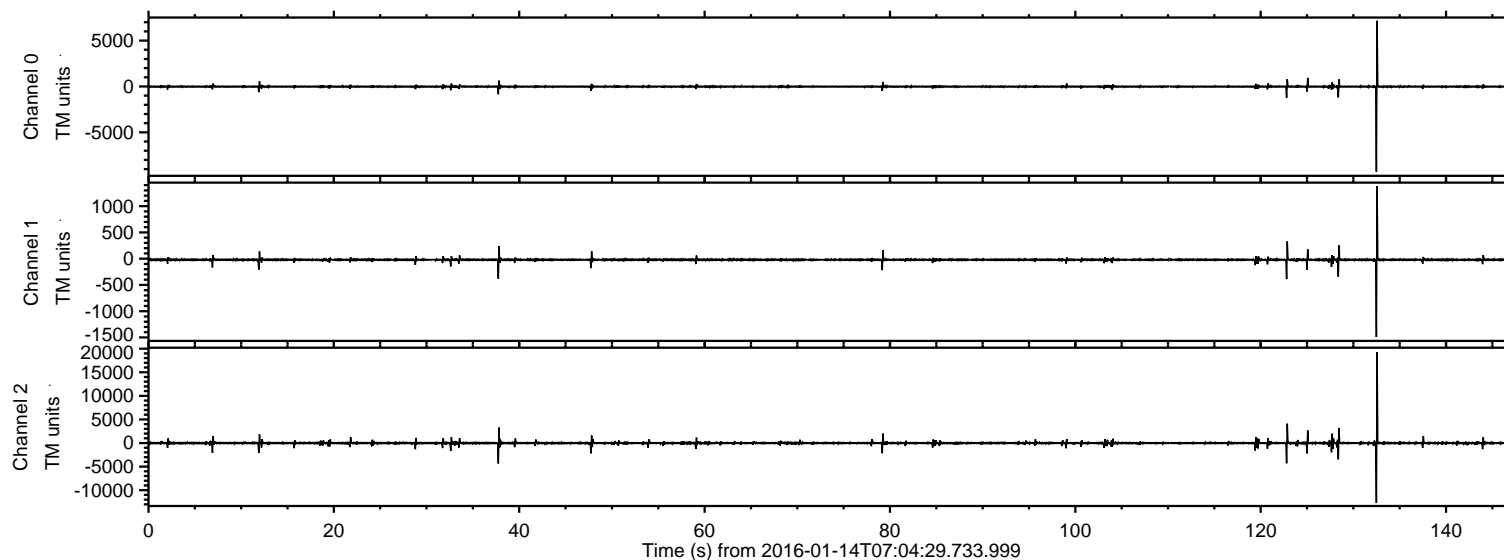

ELMAVAN 3D WAVEFORMS (Measured data sampled at 50 kHz) 51000 packets of 144 samples from 2016-01-14T07:04:29.733.999. Part 133/147

Processed Wed Mar 30 13:28:57 2016 by ELM ver.2012-10-06 from 001__elm20160114_070428__dat00.bin

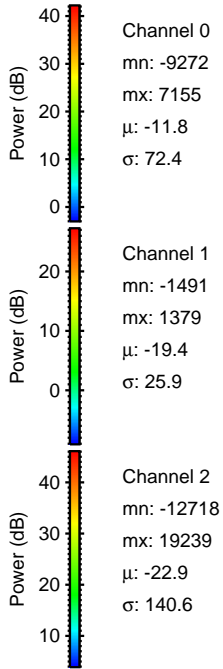
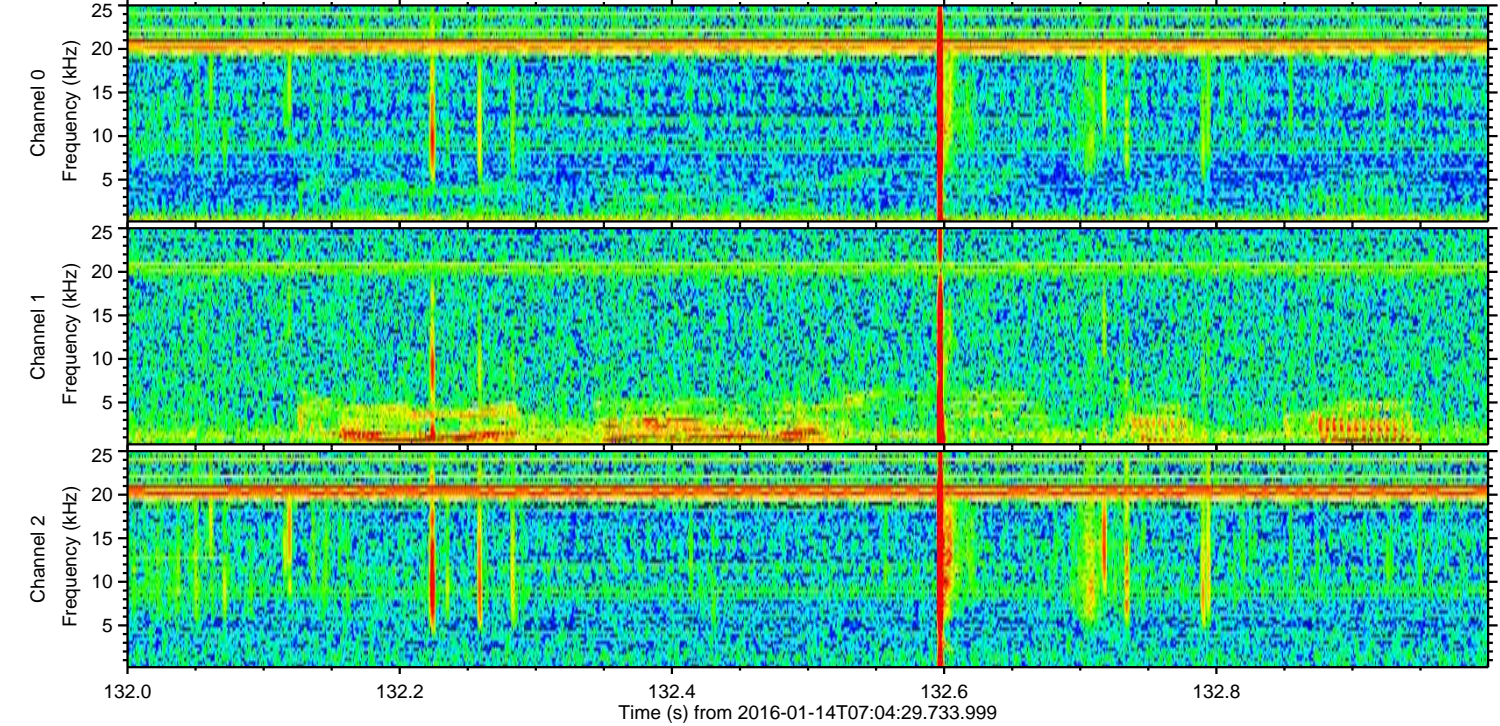
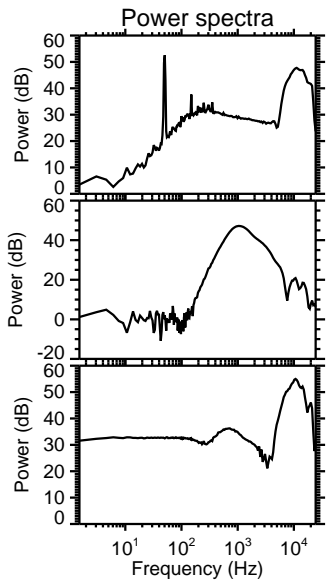
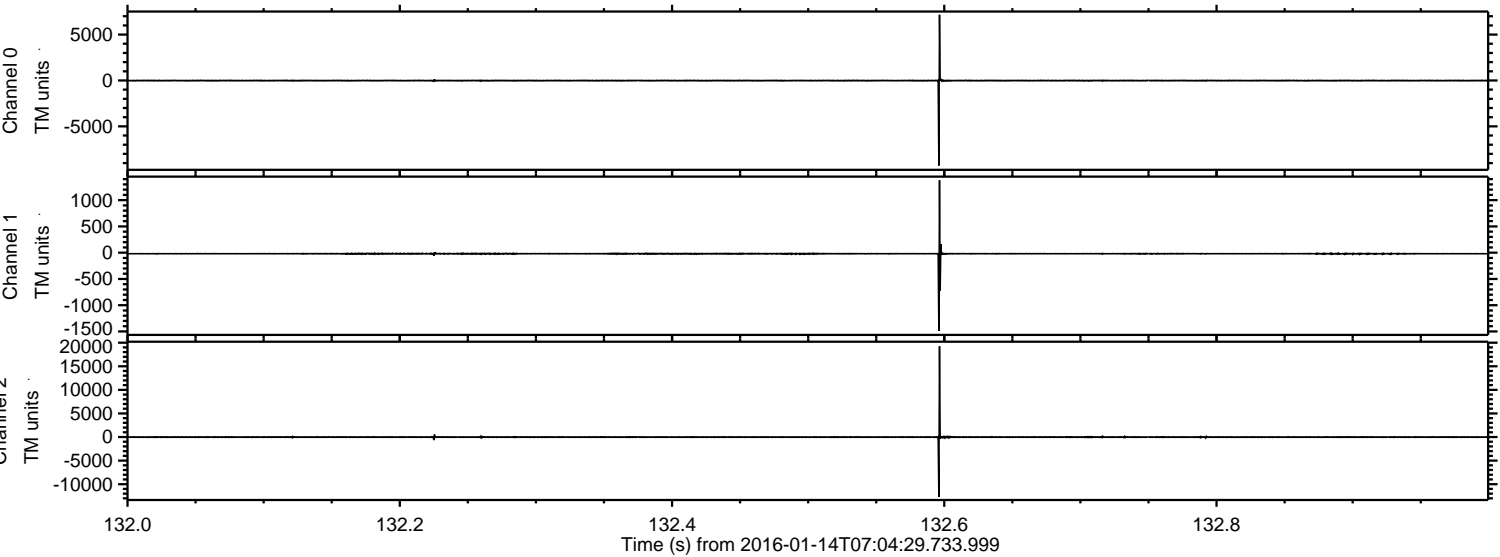

ELMAVAN 3D WAVEFORMS (Measured data sampled at 50 kHz) 51000 packets of 144 samples from 2016-01-14T07:04:29.733.999. Part 38/147

Processed Wed Mar 30 13:28:58 2016 by ELM ver.2012-10-06 from 001__elm20160114_070428__dat00.bin

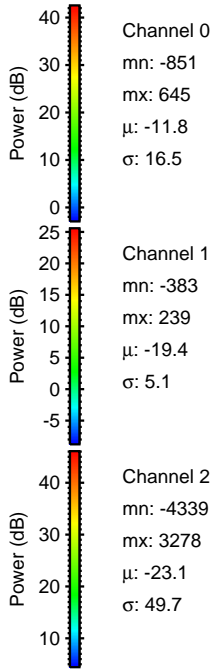
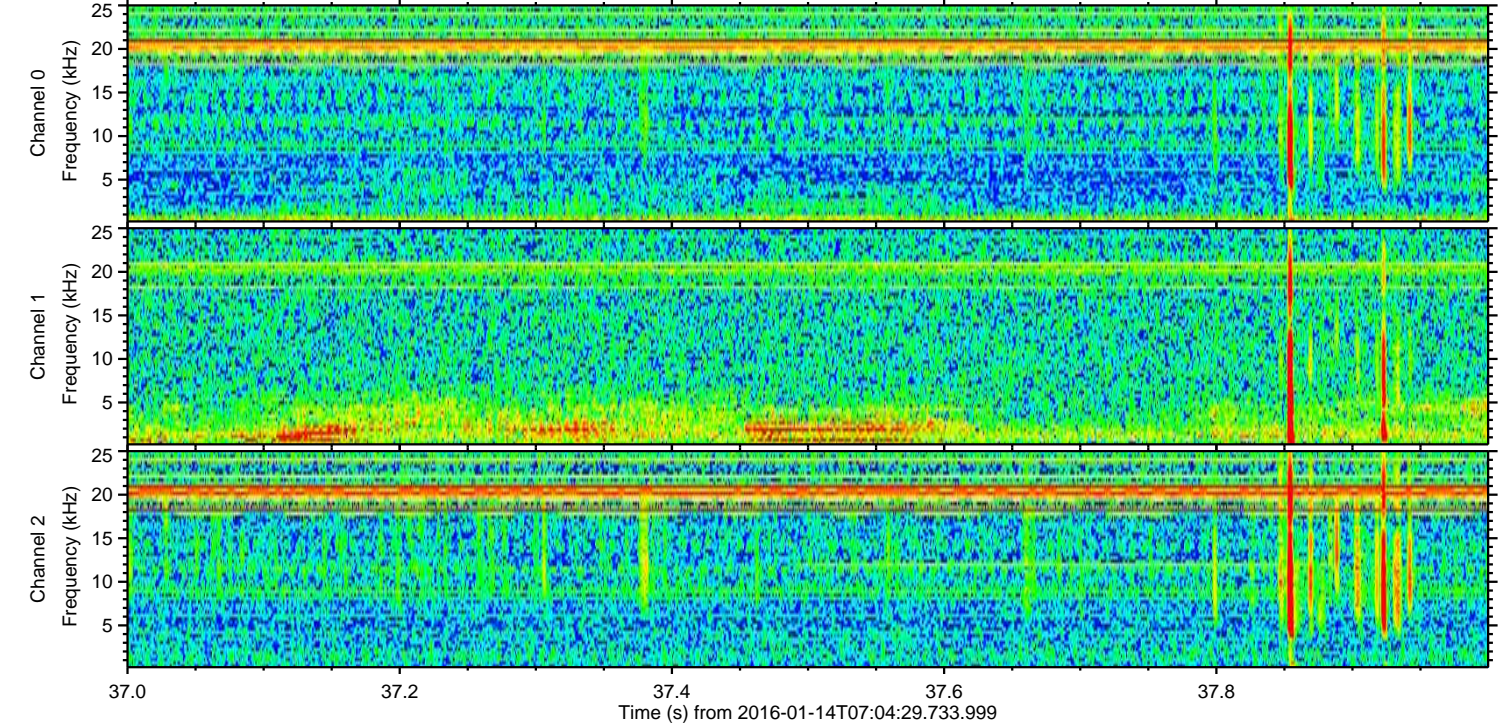
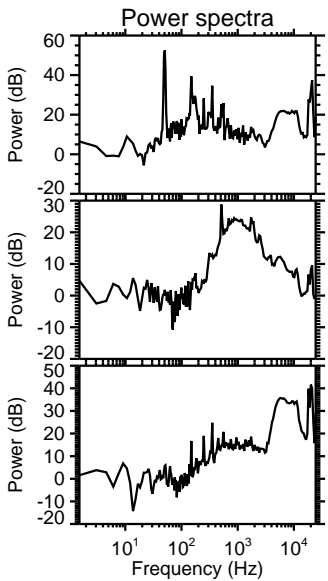
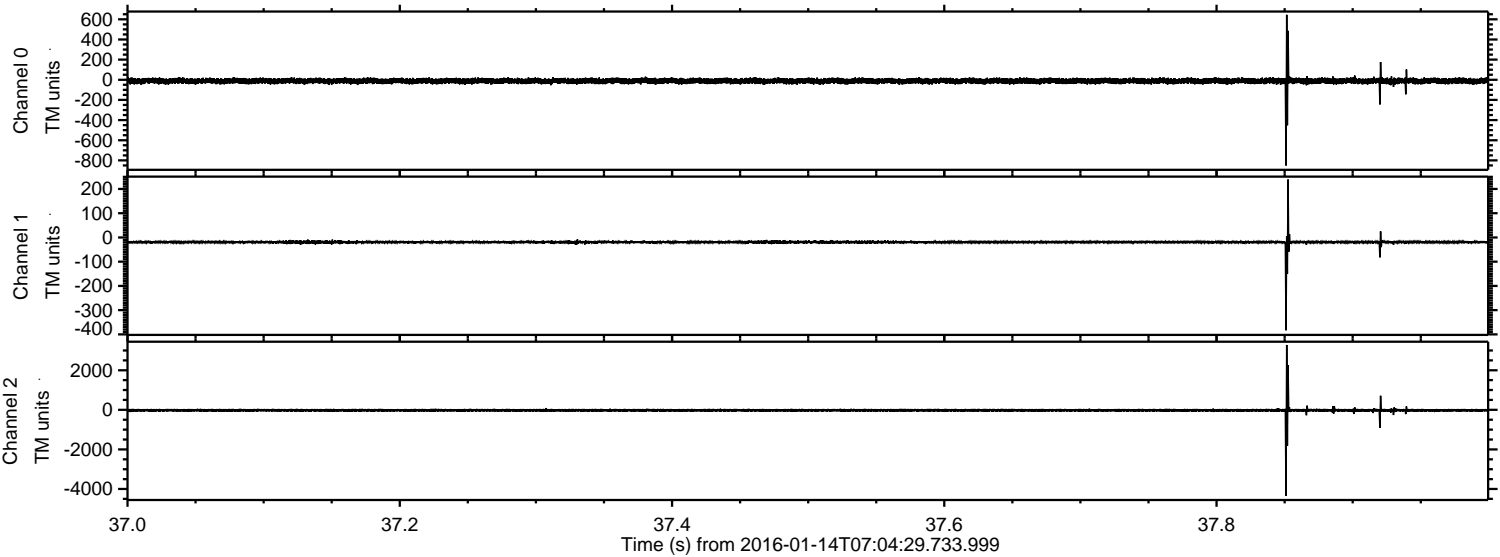

ELMAVAN 3D WAVEFORMS (Measured data sampled at 50 kHz) 51000 packets of 144 samples from 2016-01-14T07:04:29.733.999. Part 123/147

Processed Wed Mar 30 13:28:59 2016 by ELM ver.2012-10-06 from 001__elm20160114_070428__dat00.bin

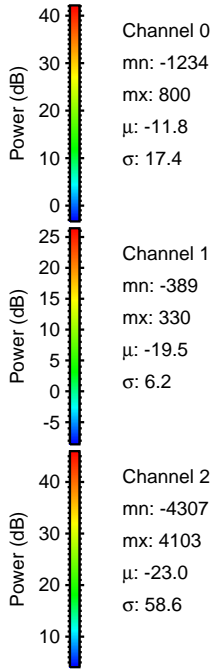
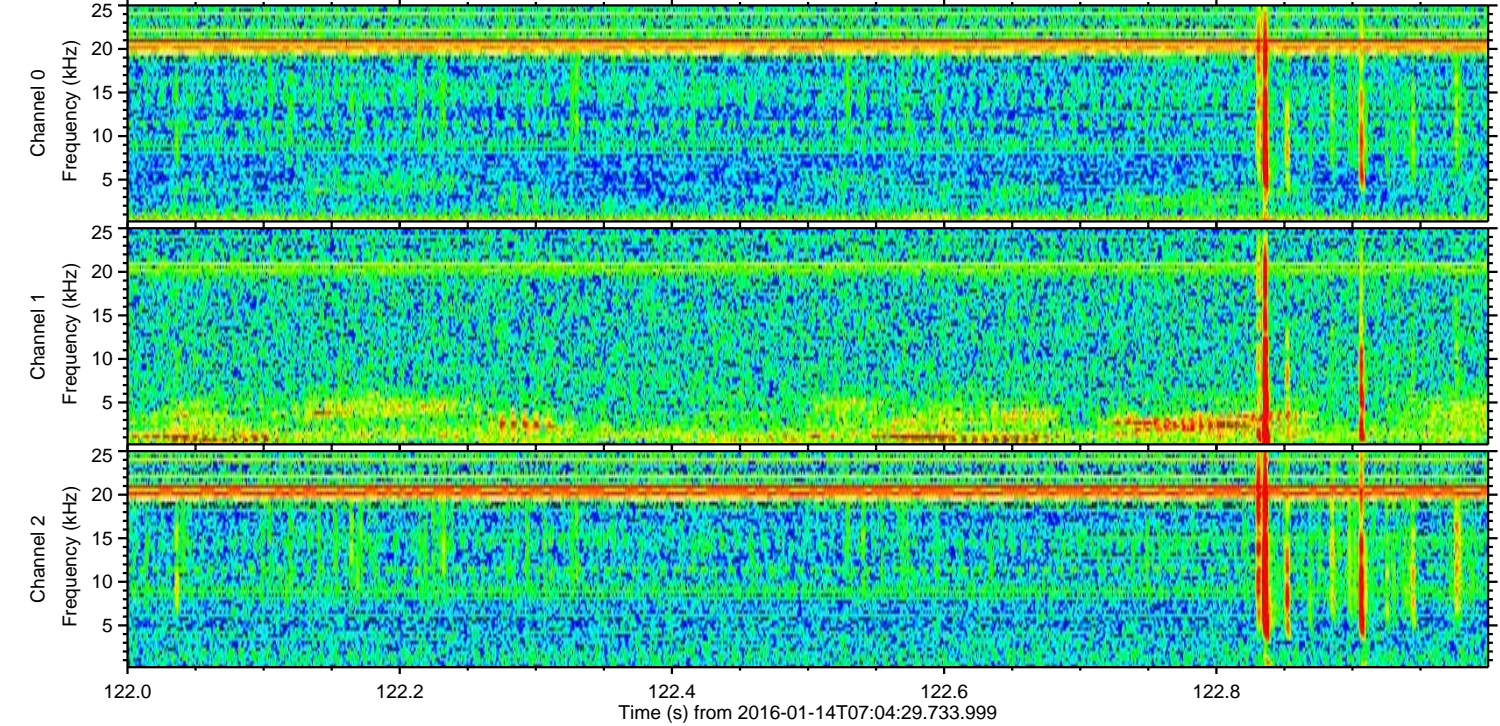
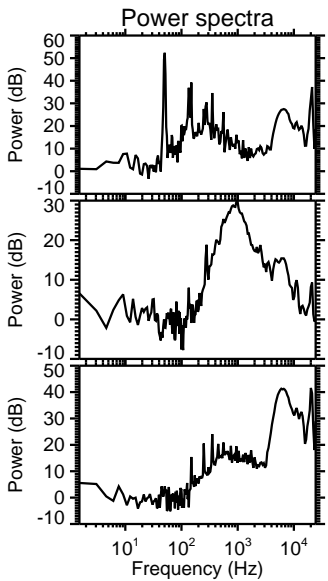
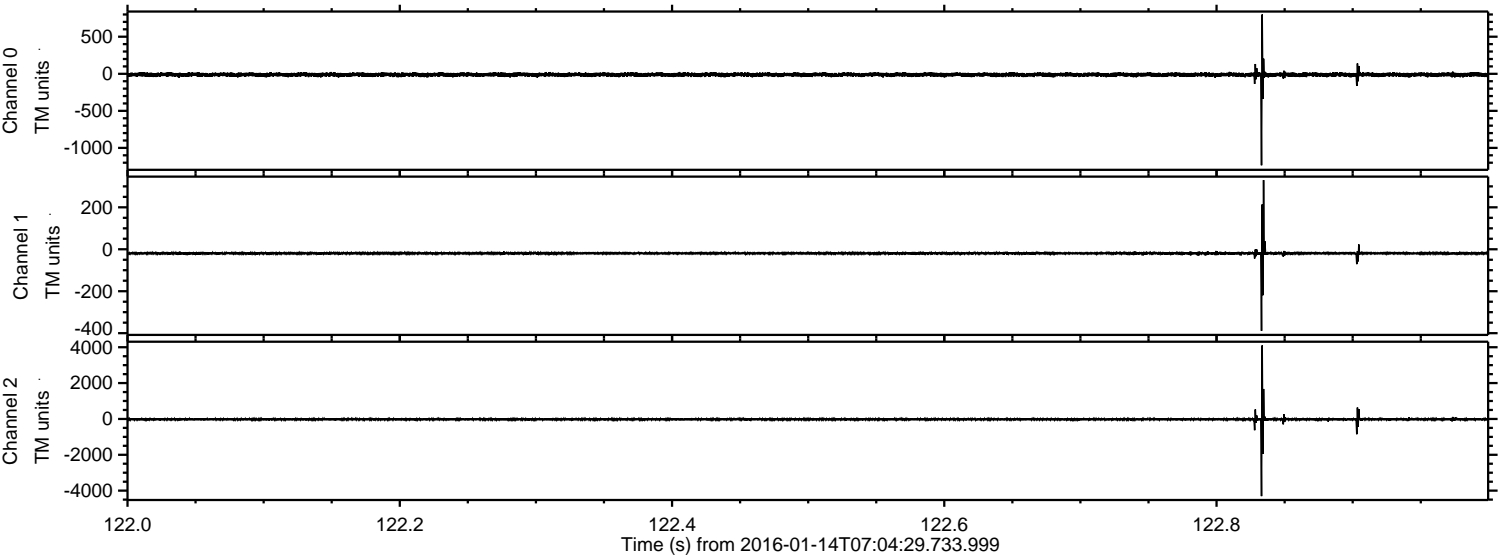

ELMAVAN 3D WAVEFORMS (Measured data sampled at 50 kHz) 51000 packets of 144 samples from 2016-01-14T07:04:29.733.999. Part 129/147

Processed Wed Mar 30 13:29:00 2016 by ELM ver.2012-10-06 from 001__elm20160114_070428__dat00.bin

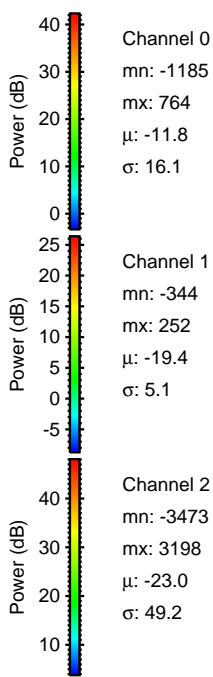
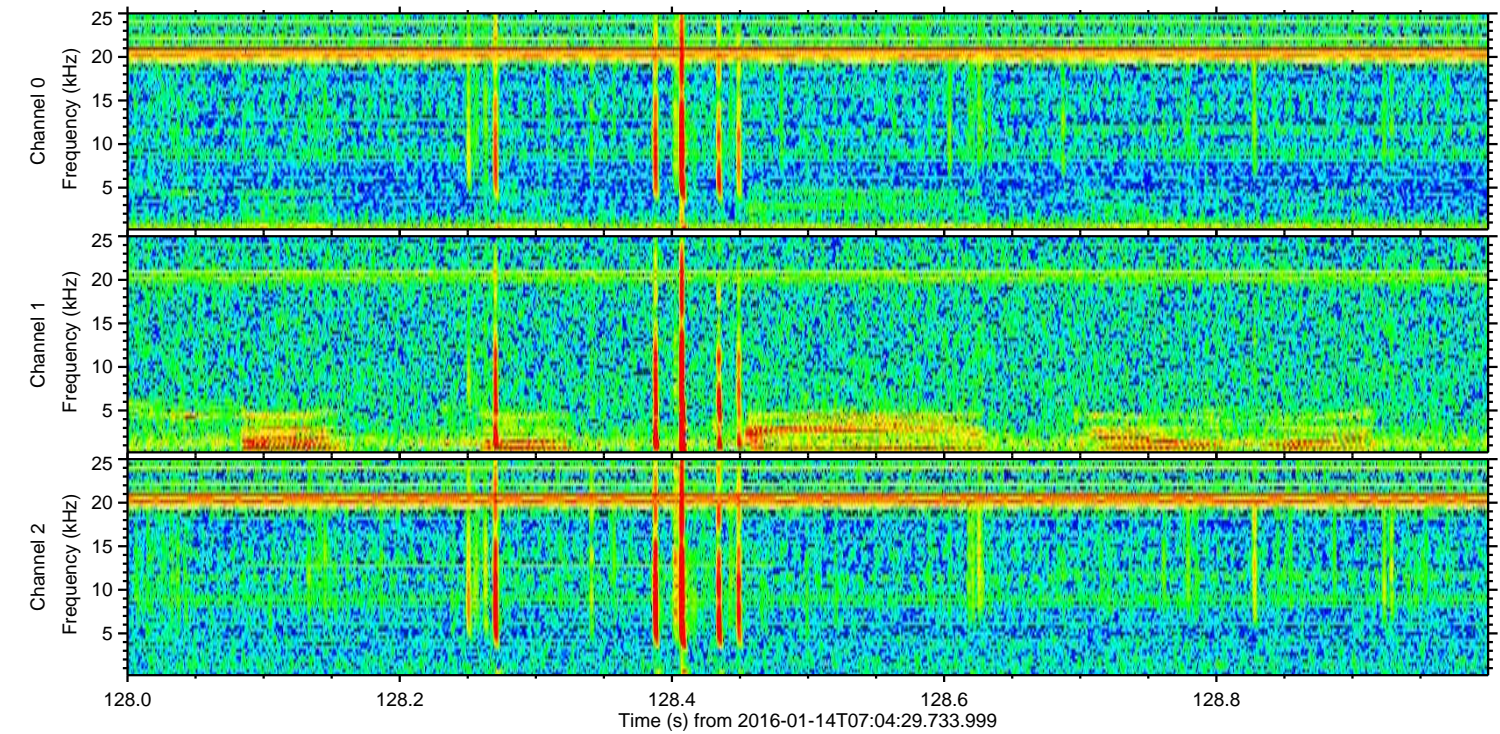
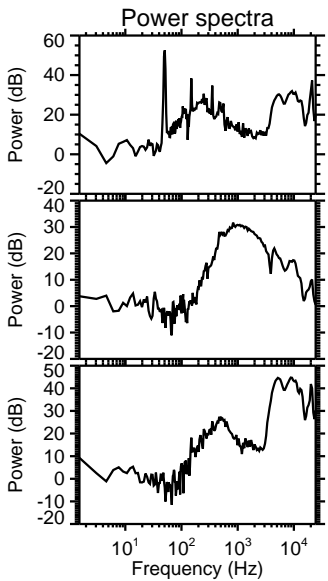
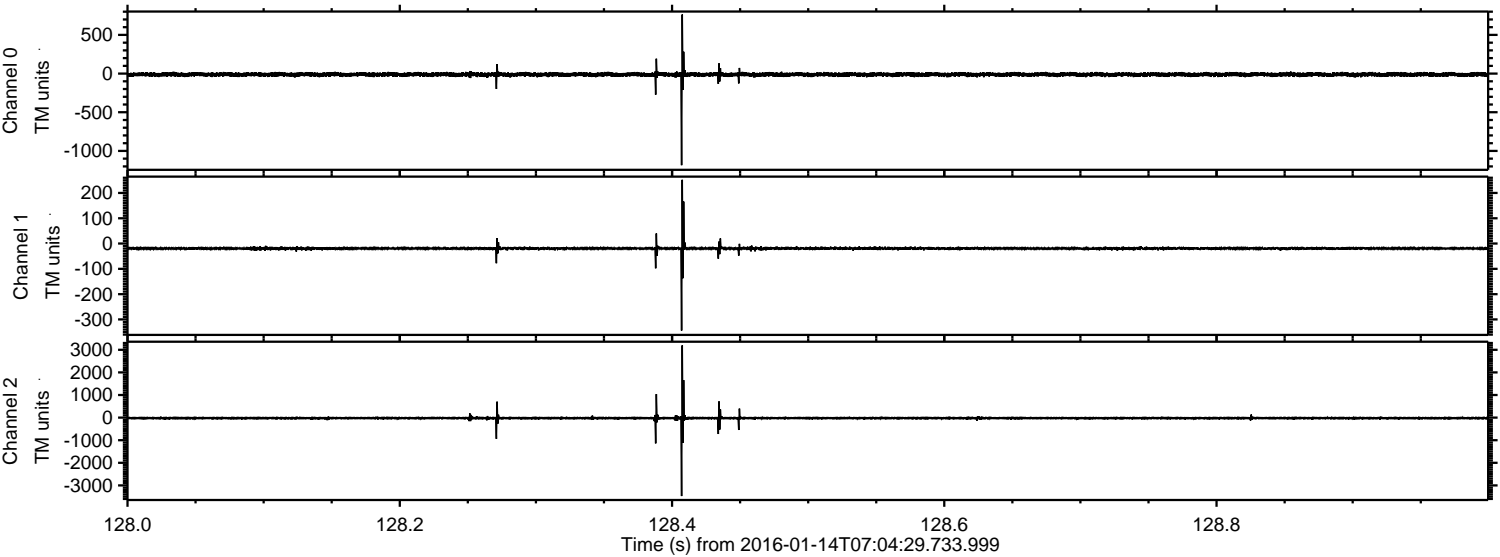

Channel 0
mn: -1185
mx: 764
 μ : -11.8
 σ : 16.1

Channel 1
mn: -344
mx: 252
 μ : -19.4
 σ : 5.1

Channel 2
mn: -3473
mx: 3198
 μ : -23.0
 σ : 49.2

ELMAVAN 3D WAVEFORMS (Measured data sampled at 50 kHz) 51000 packets of 144 samples from 2016-01-14T07:04:29.733.999. Part 126/147

Processed Wed Mar 30 13:29:01 2016 by ELM ver.2012-10-06 from 001__elm20160114_070428__dat00.bin

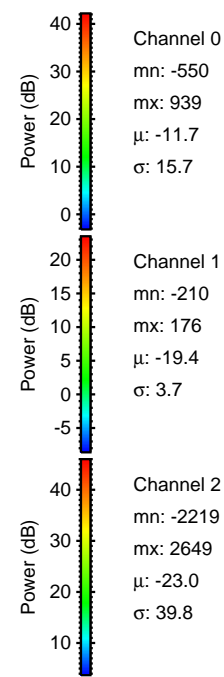
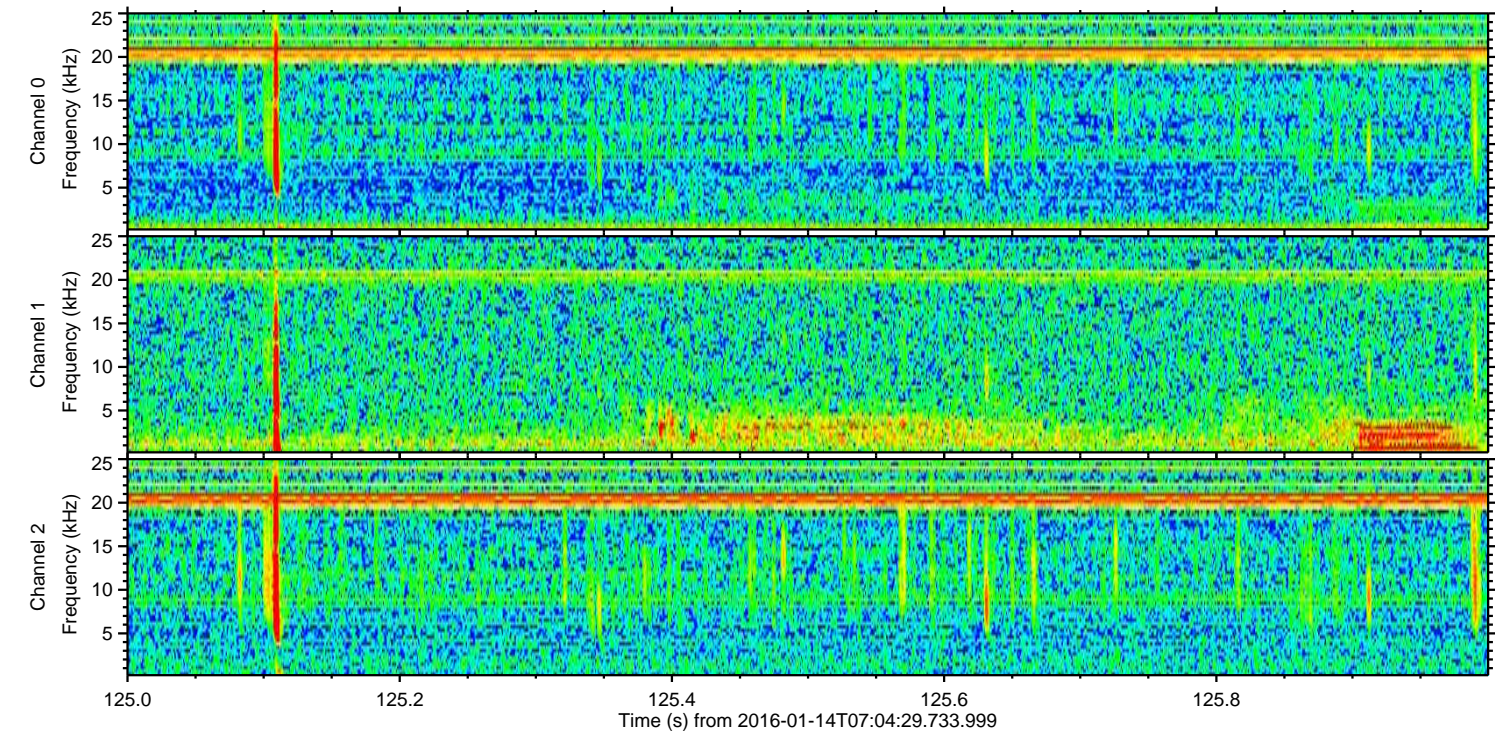
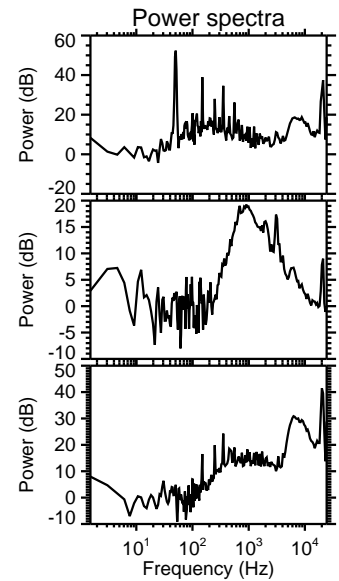
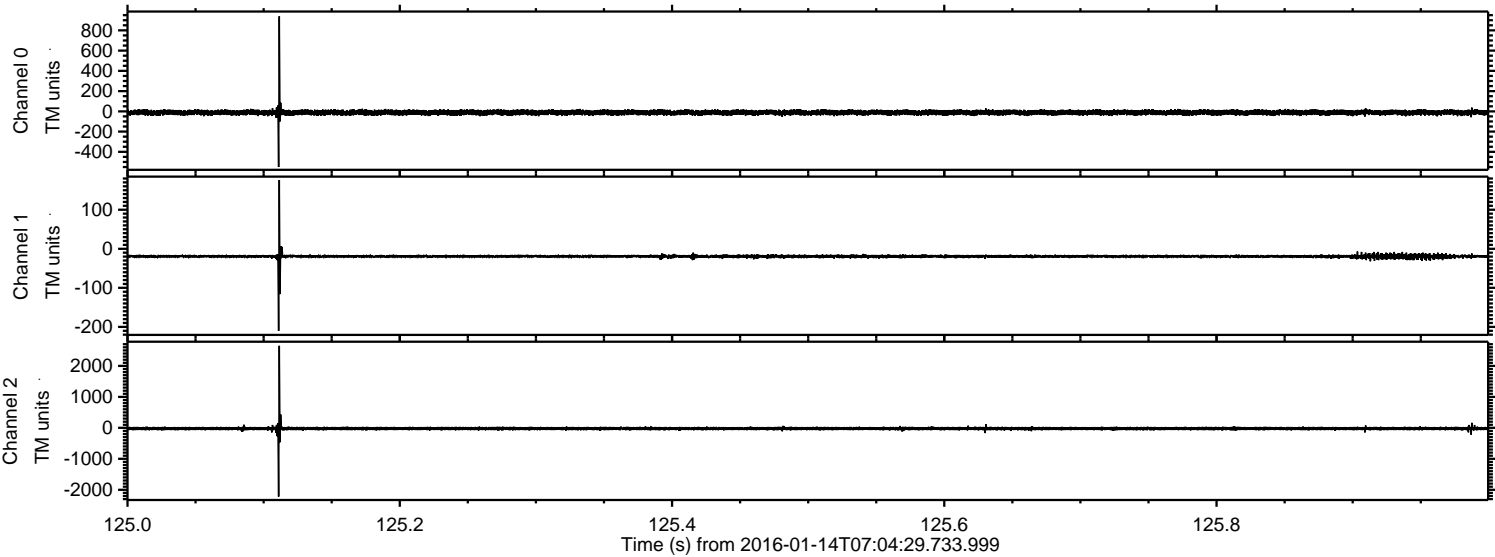

Processed Wed Mar 30 13:29:02 2016 by ELM ver.2012-10-06 from 001__elm20160114_070428__dat00.bin

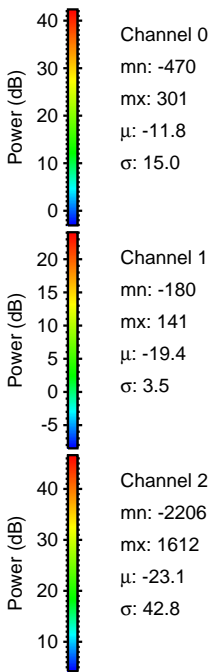
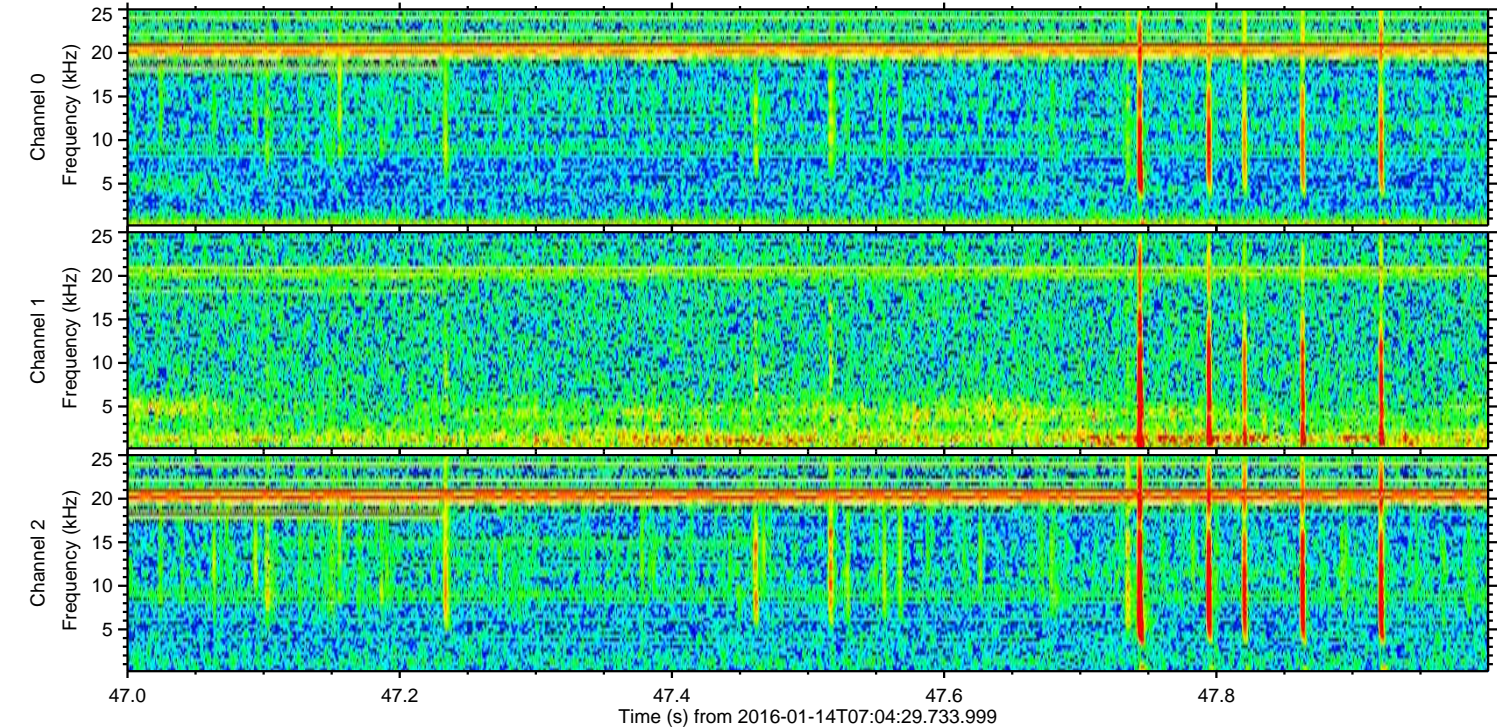
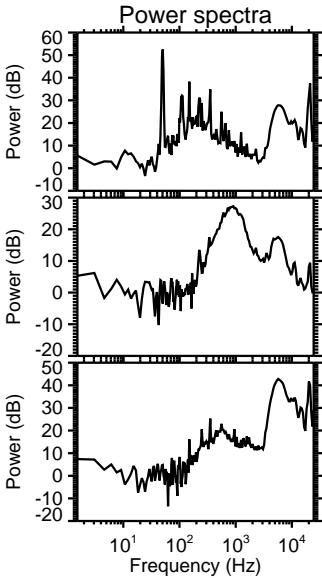
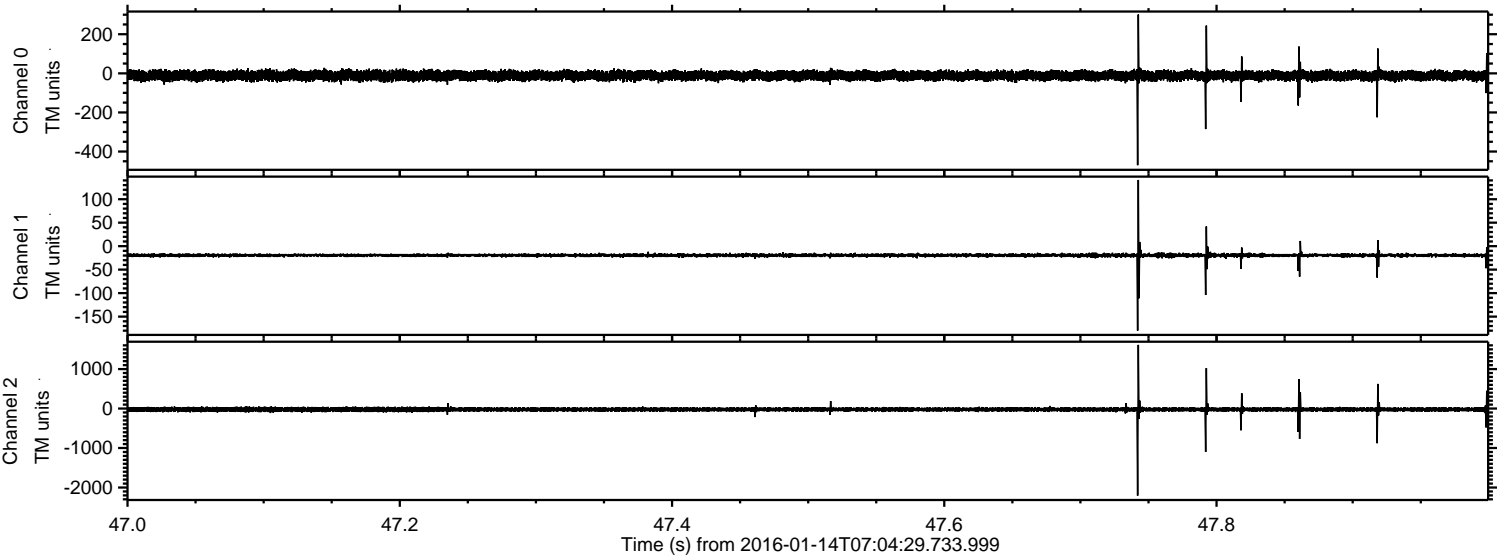

Processed Wed Mar 30 13:29:03 2016 by ELM ver.2012-10-06 from 001__elm20160114_070428__dat00.bin

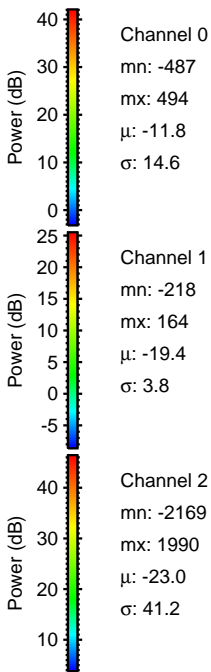
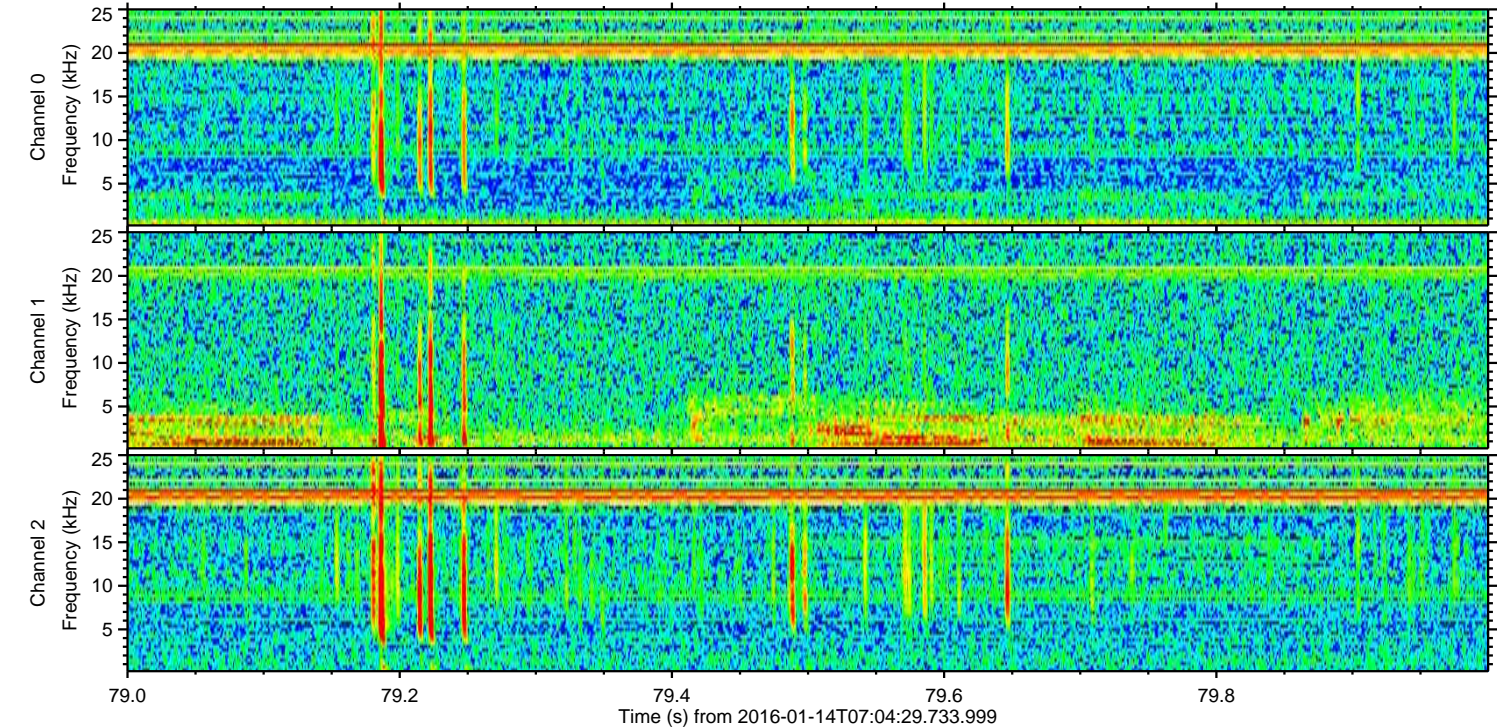
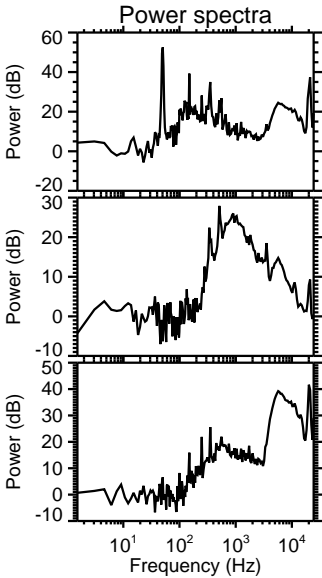
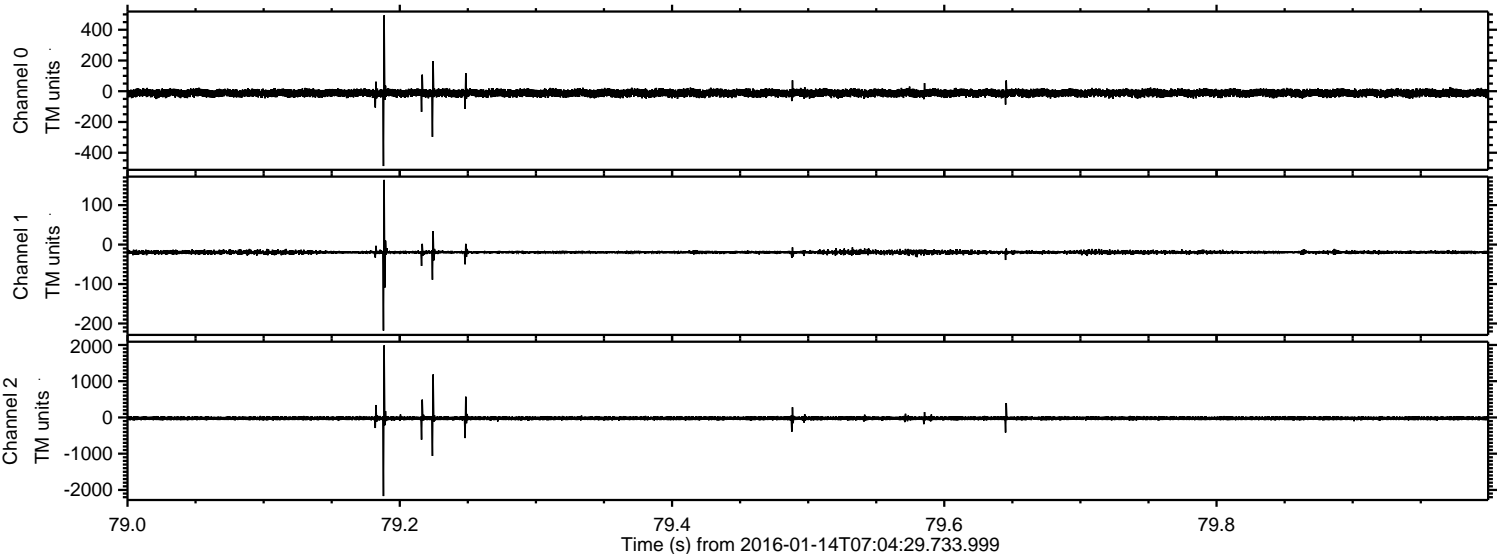

Processed Wed Mar 30 13:29:04 2016 by ELM ver.2012-10-06 from 001__elm20160114_070428__dat00.bin

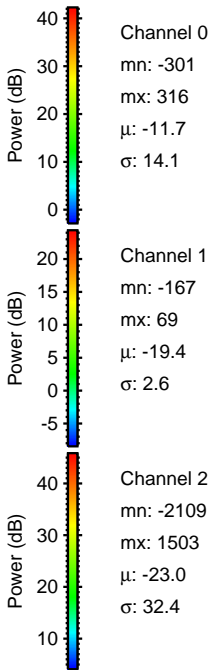
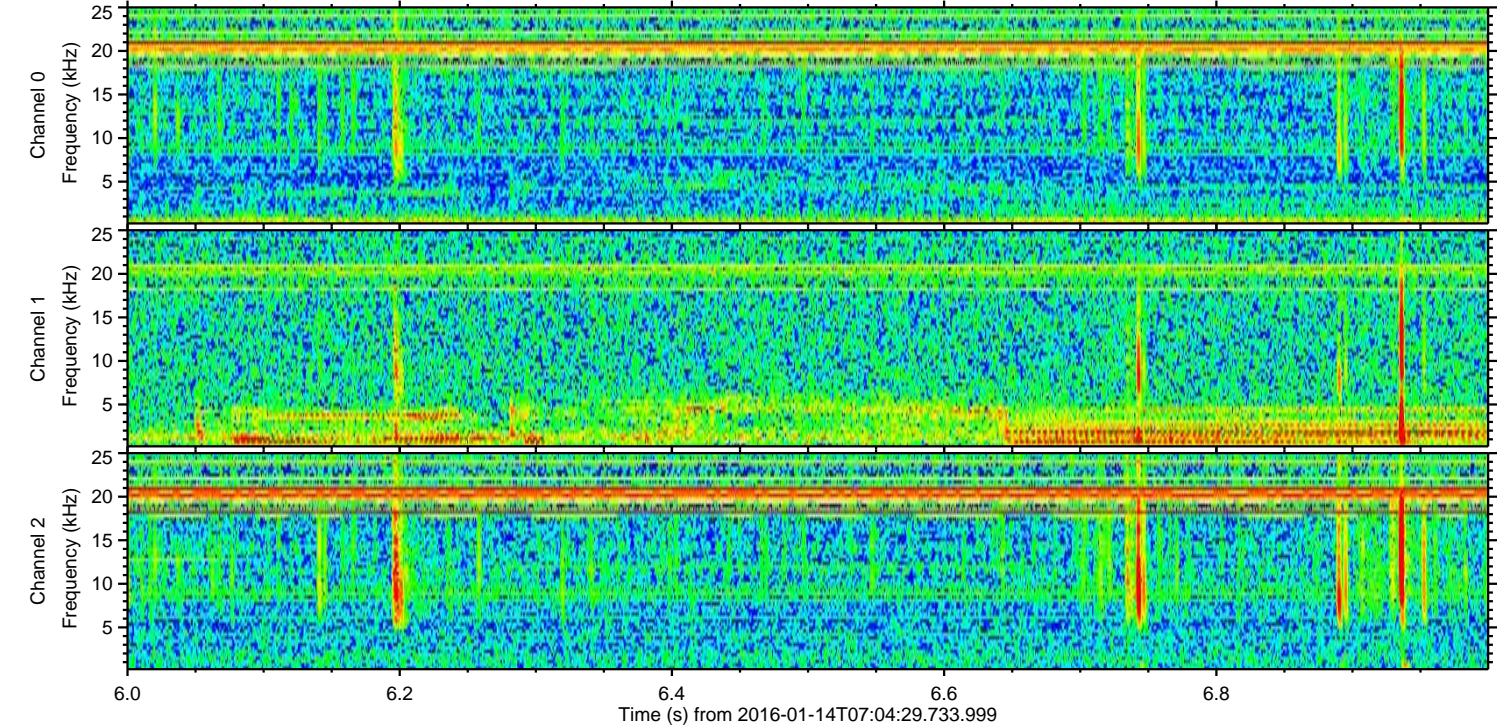
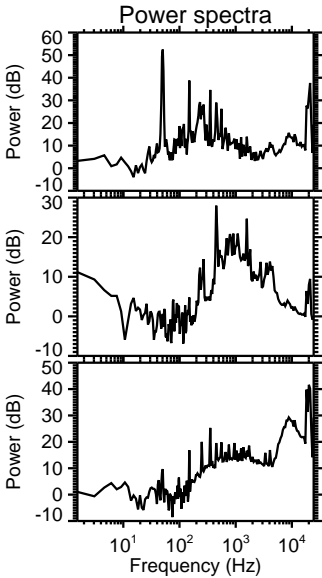
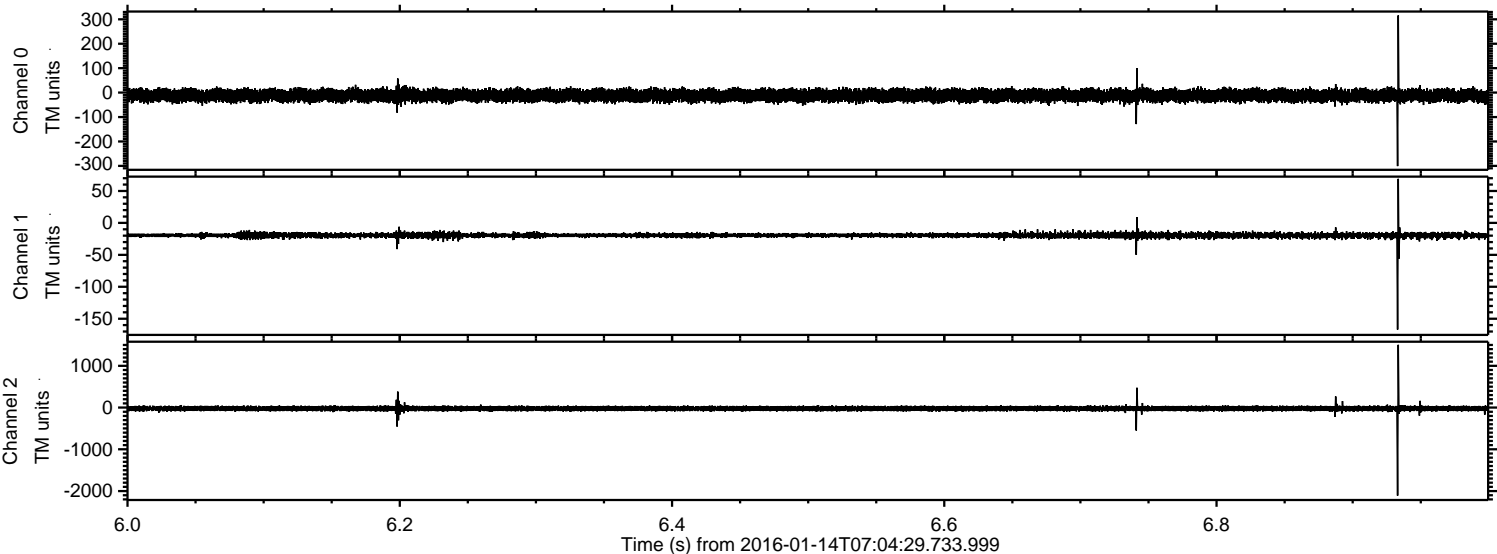

Processed Wed Mar 30 13:29:05 2016 by ELM ver.2012-10-06 from 001__elm20160114_070428__dat00.bin

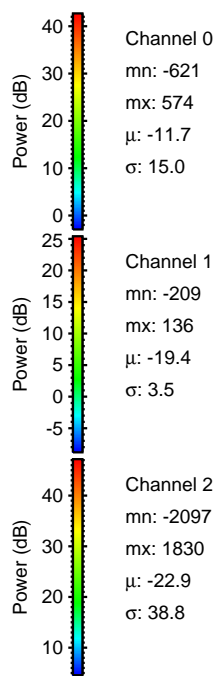
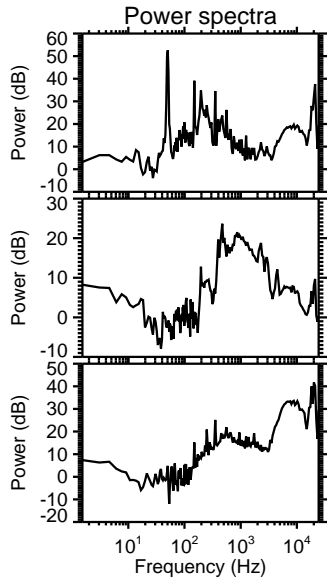
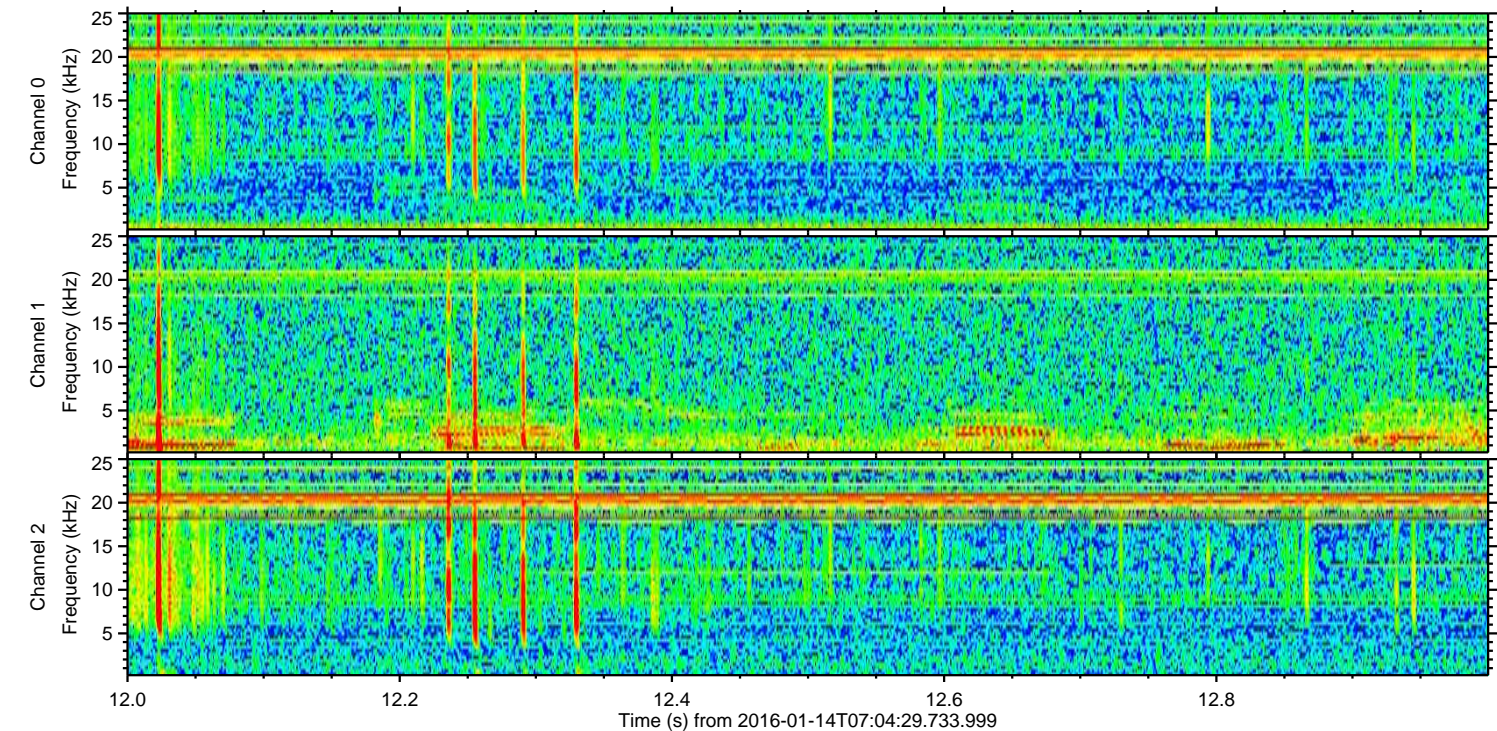
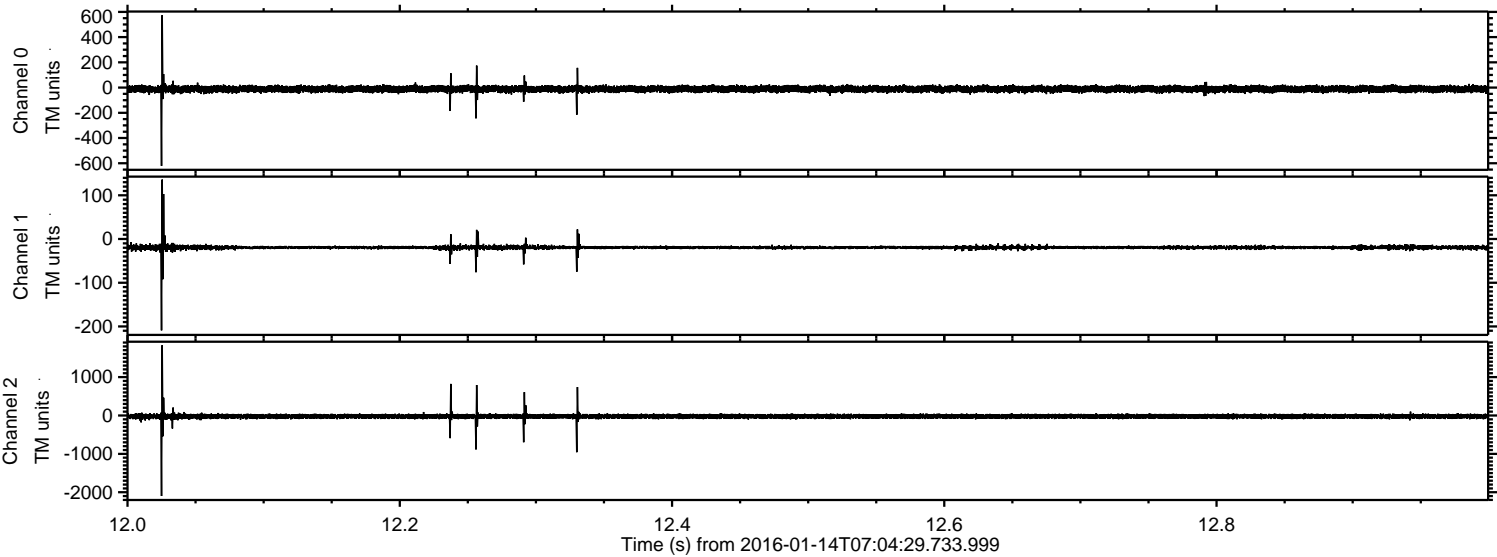

Processed Wed Mar 30 13:29:06 2016 by ELM ver.2012-10-06 from 001__elm20160114_070428__dat00.bin

