

ELMAVAN 3D WAVEFORMS (Measured data sampled at 50 kHz) 51000 packets of 144 samples from 2016-01-13T21:49:07.486.000.

Processed Wed Mar 30 11:41:01 2016 by ELM ver.2012-10-06 from 001__elm20160113_214906__dat00.bin

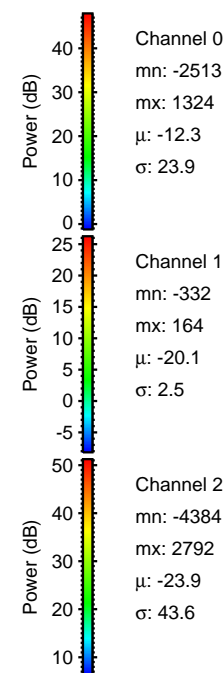

Processed Wed Mar 30 11:41:12 2016 by ELM ver.2012-10-06 from 001__elm20160113_214906__dat00.bin

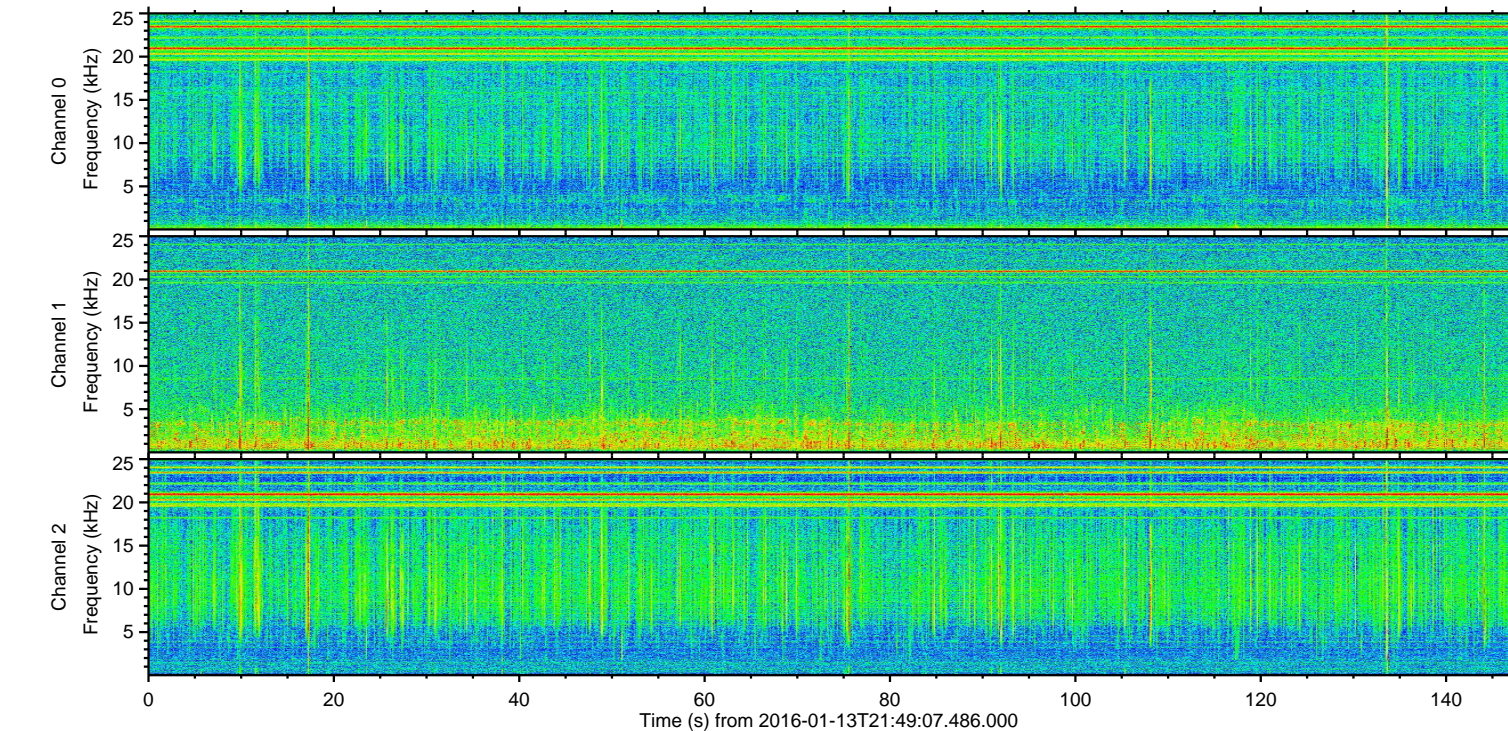
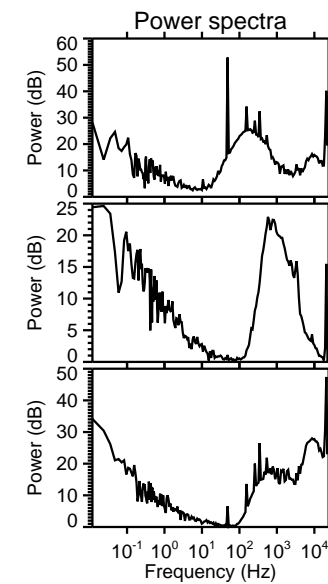
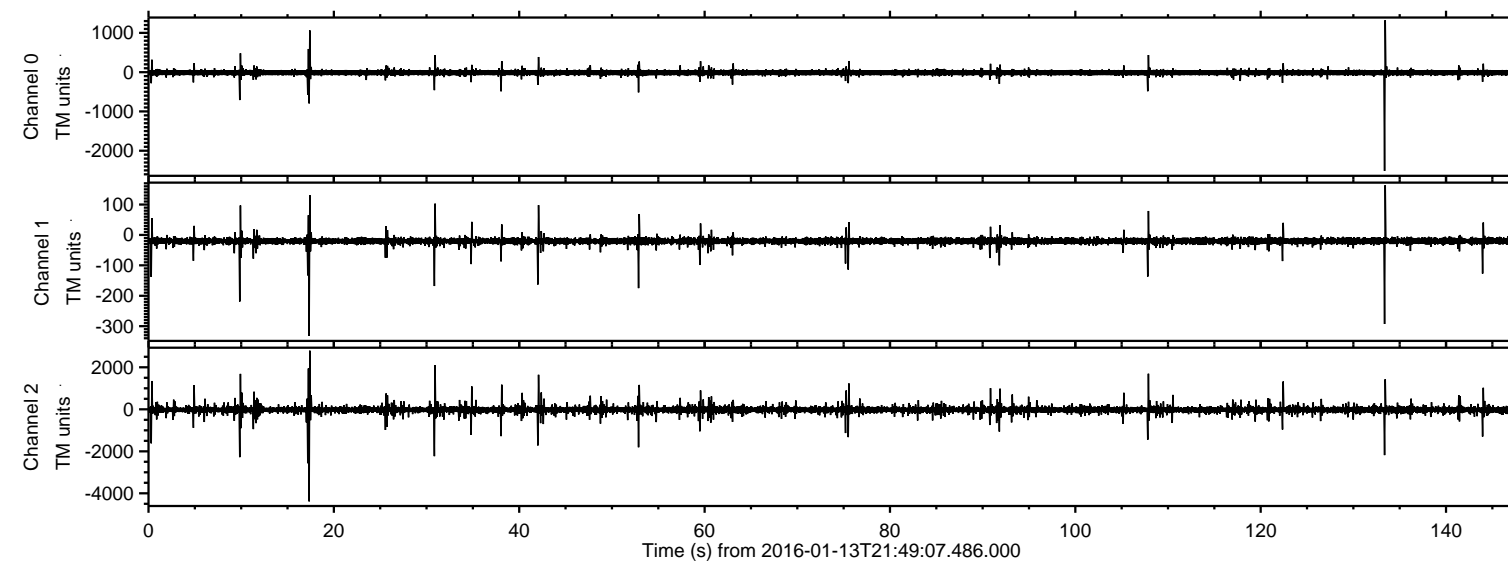
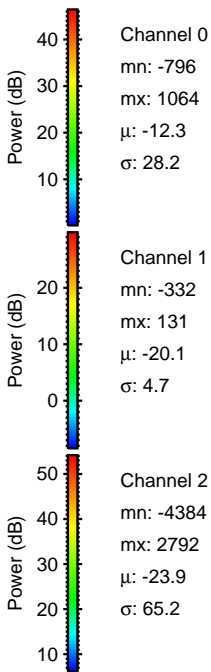
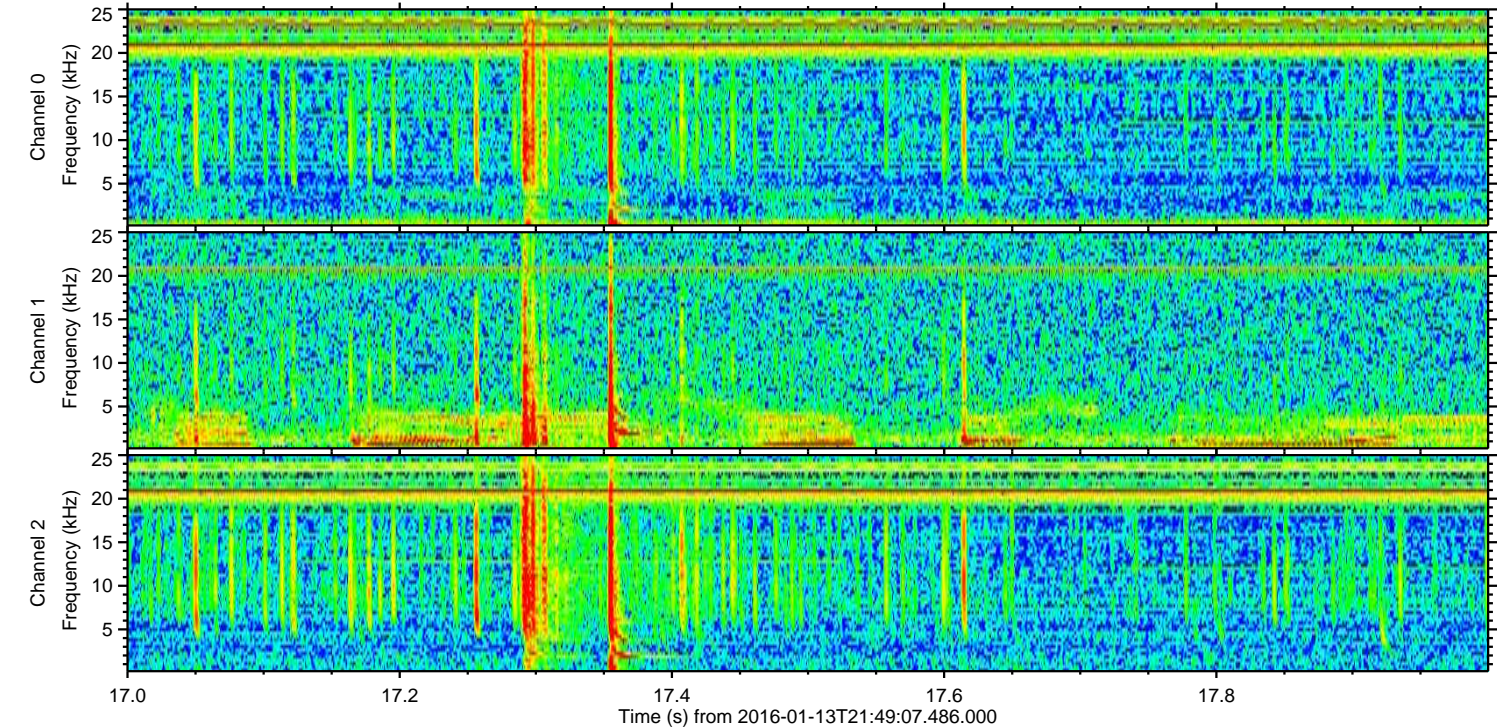
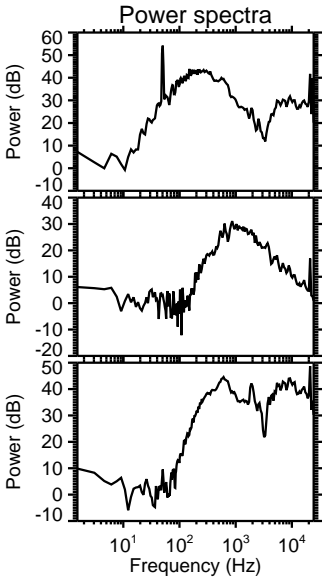
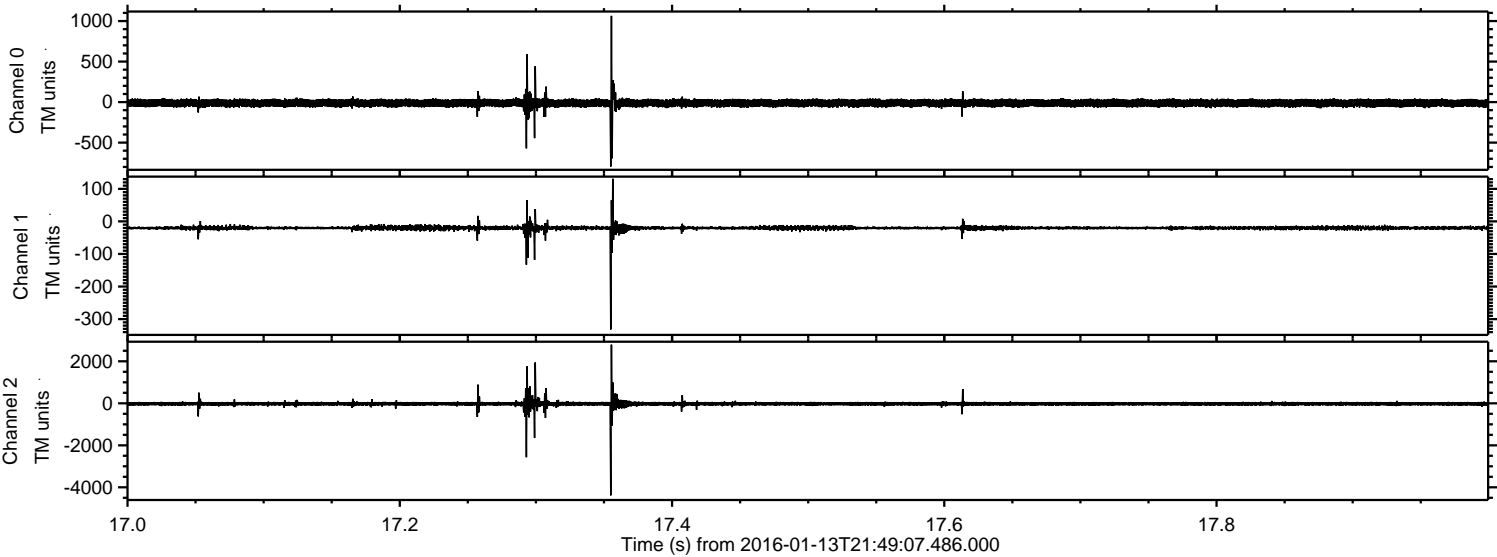

ELMAVAN 3D WAVEFORMS (Measured data sampled at 50 kHz) 51000 packets of 144 samples from 2016-01-13T21:49:07.486.000. Part 134/147

Processed Wed Mar 30 11:41:13 2016 by ELM ver.2012-10-06 from 001__elm20160113_214906__dat00.bin

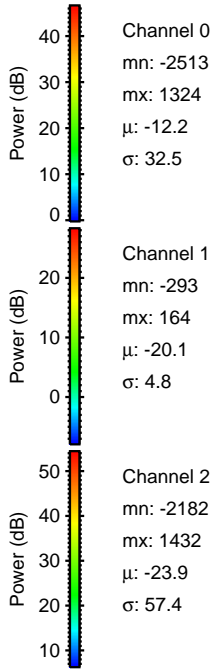
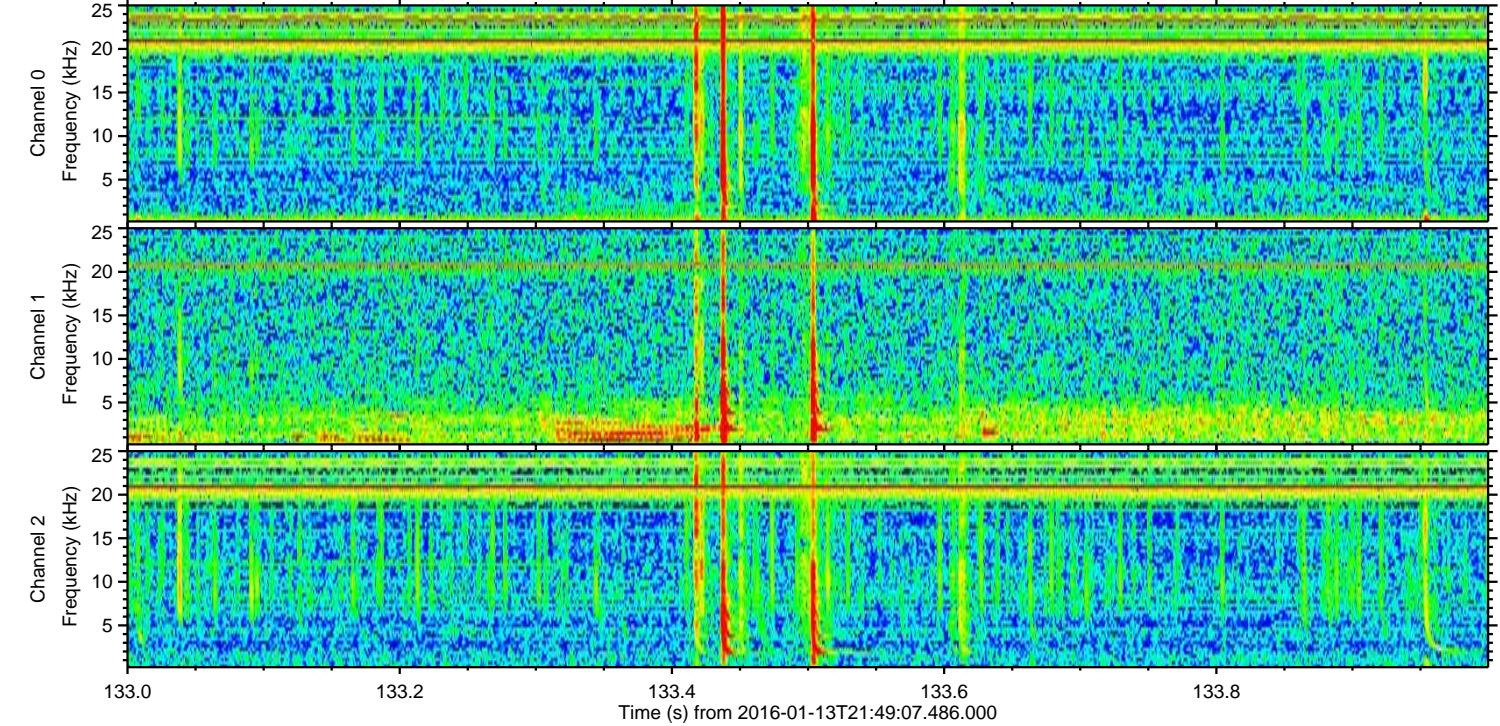
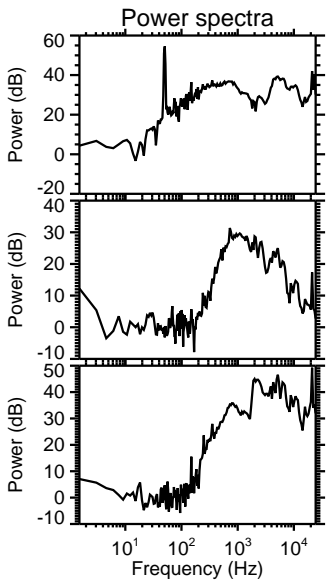
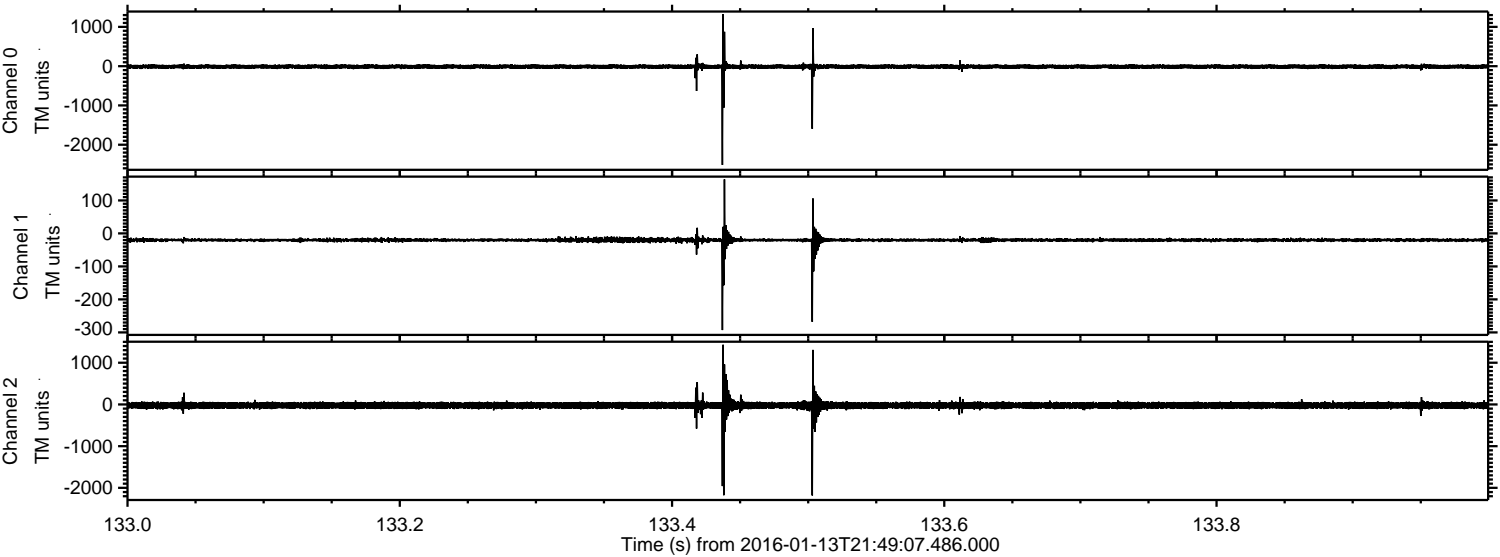

Channel 0
mn: -2513
mx: 1324
 μ : -12.2
 σ : 32.5

Channel 1
mn: -293
mx: 164
 μ : -20.1
 σ : 4.8

Channel 2
mn: -2182
mx: 1432
 μ : -23.9
 σ : 57.4

Processed Wed Mar 30 11:41:14 2016 by ELM ver.2012-10-06 from 001__elm20160113_214906__dat00.bin

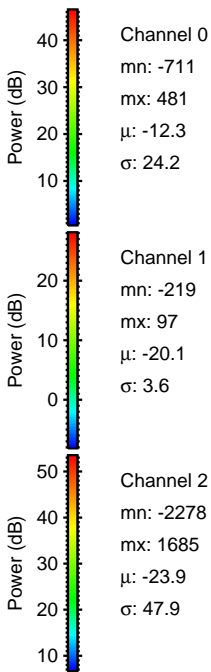
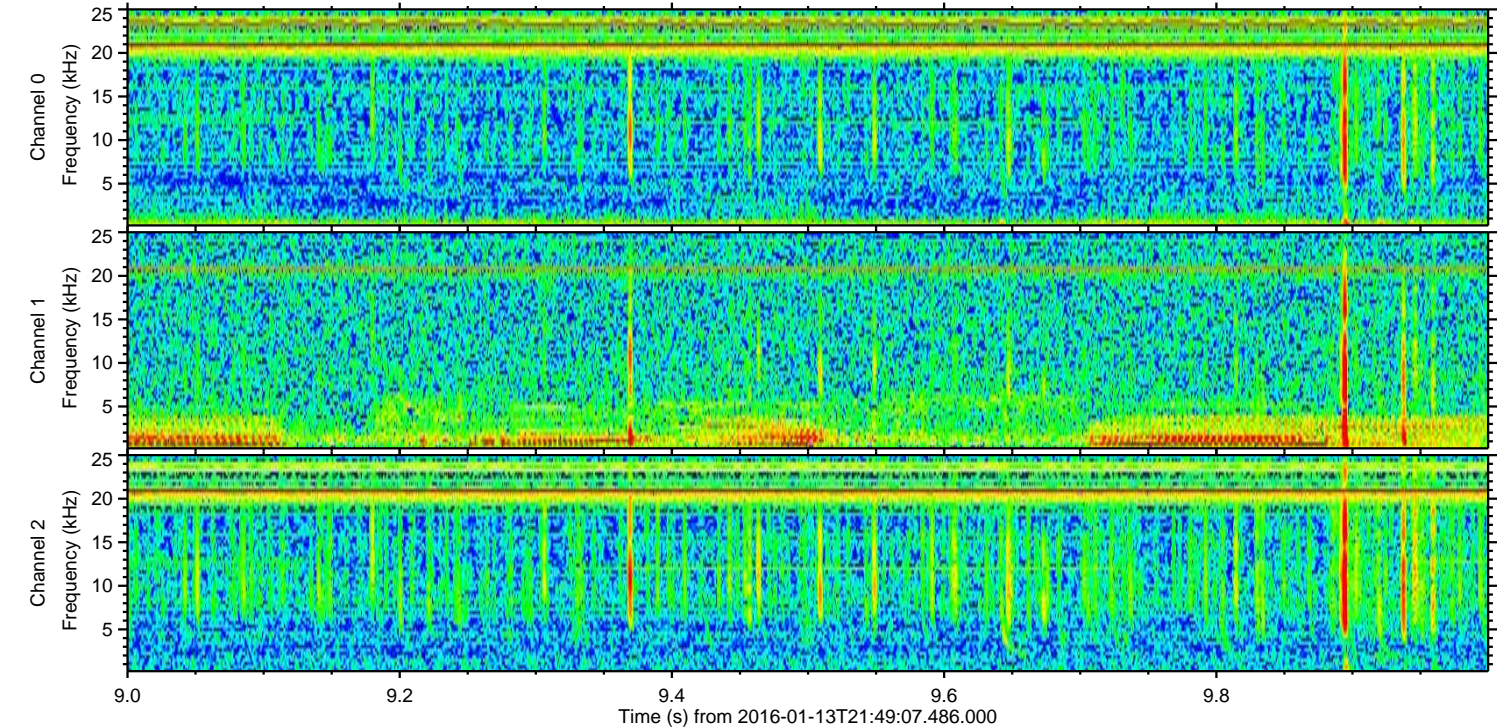
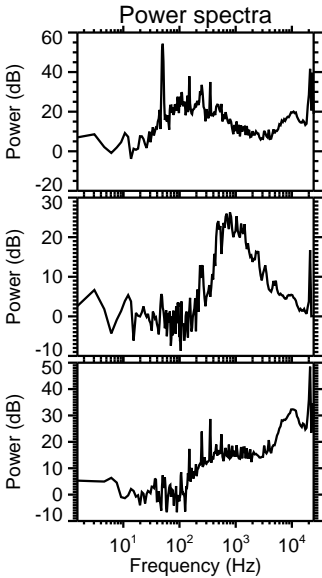
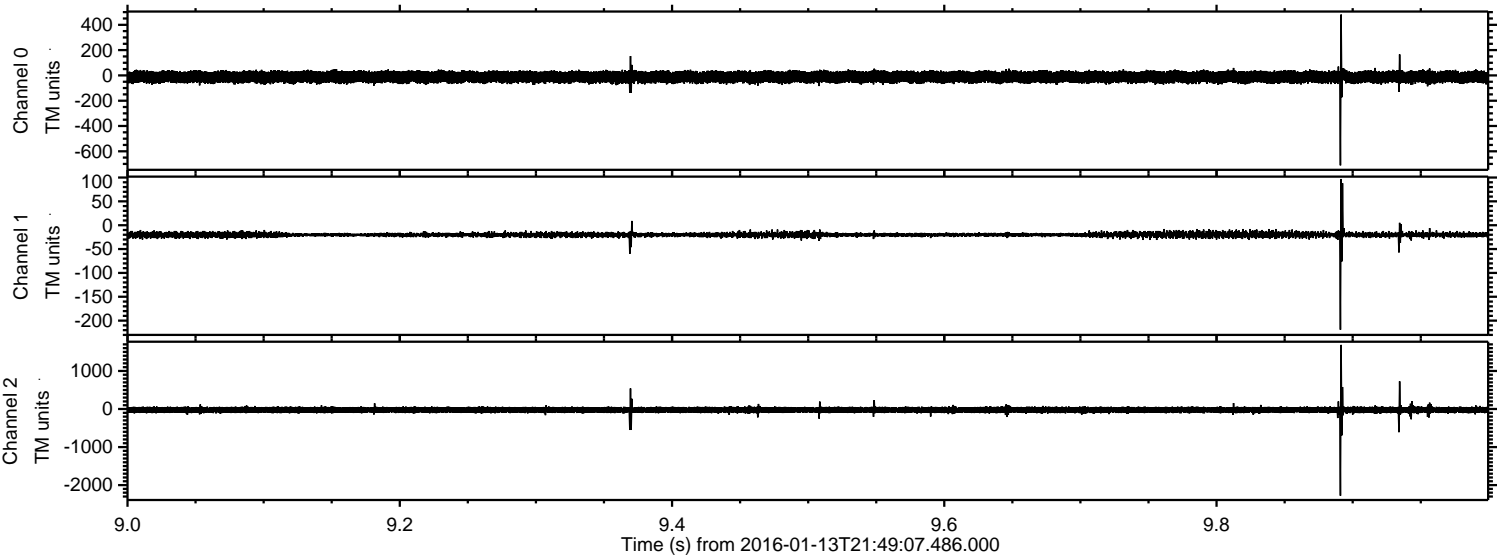

Processed Wed Mar 30 11:41:15 2016 by ELM ver.2012-10-06 from 001__elm20160113_214906__dat00.bin

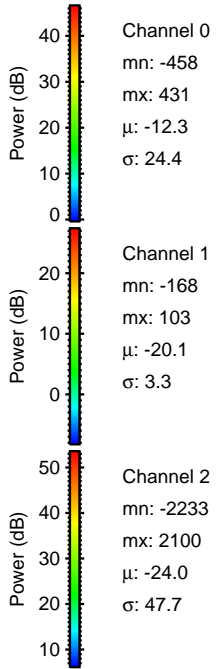
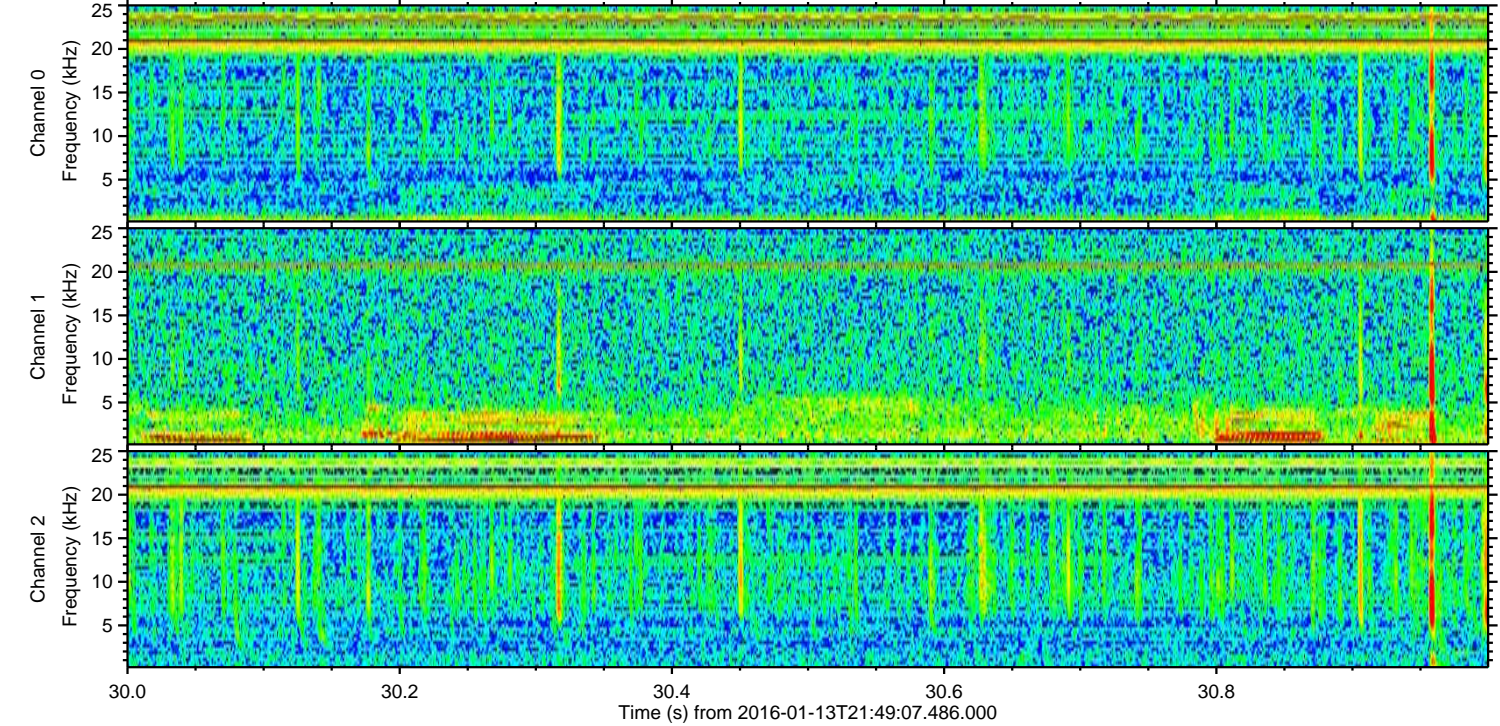
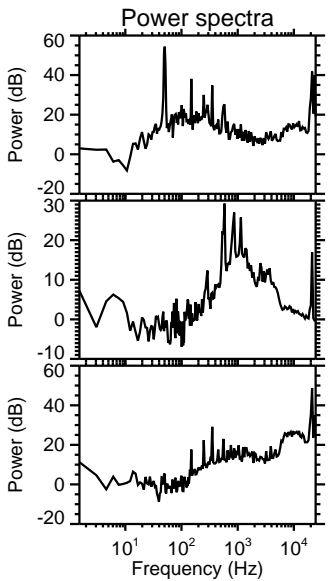
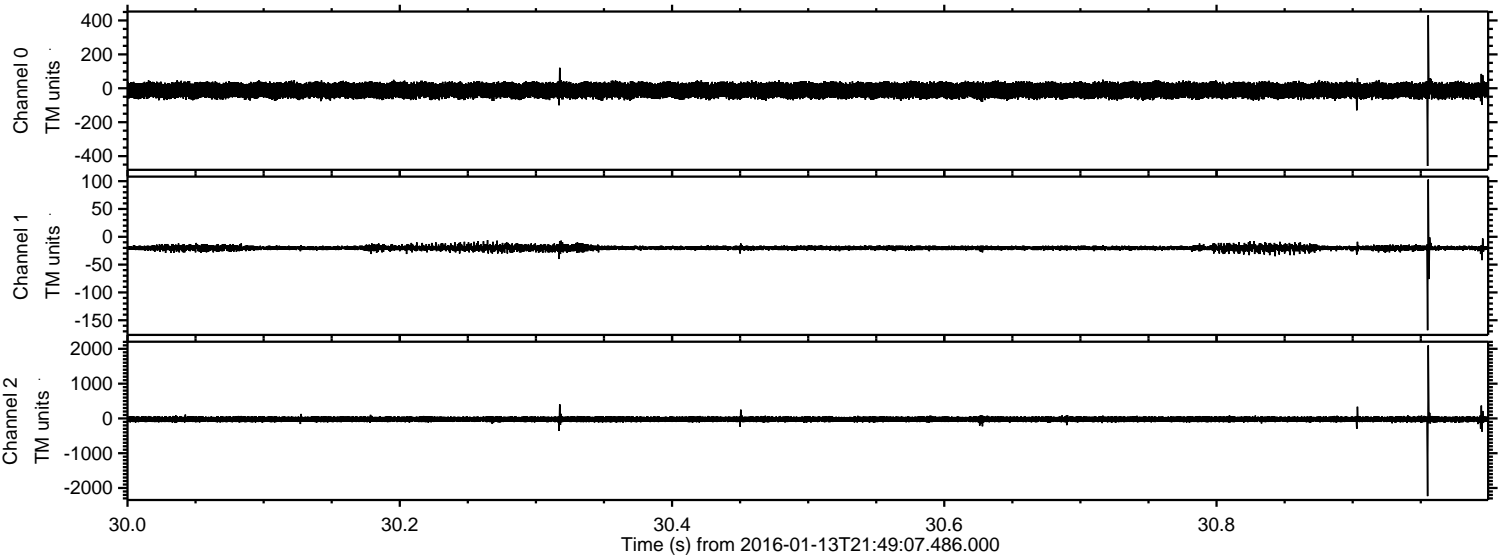

Processed Wed Mar 30 11:41:16 2016 by ELM ver.2012-10-06 from 001__elm20160113_214906__dat00.bin

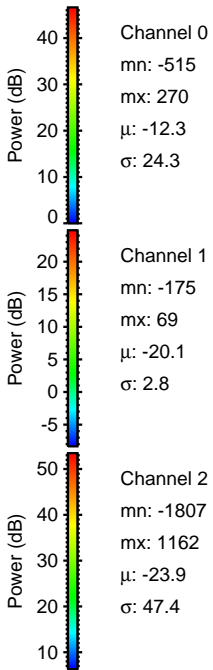
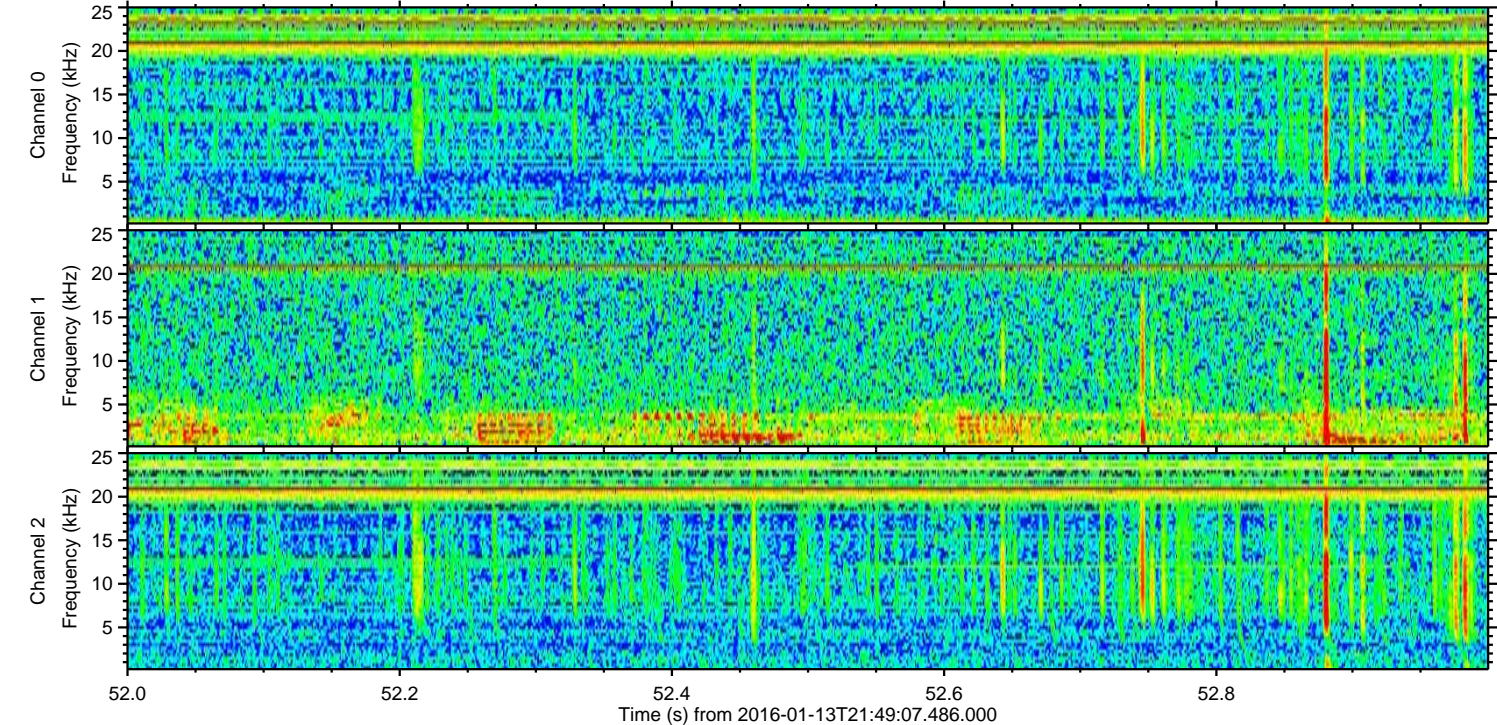
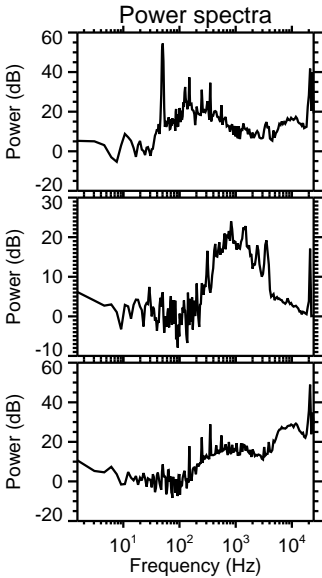
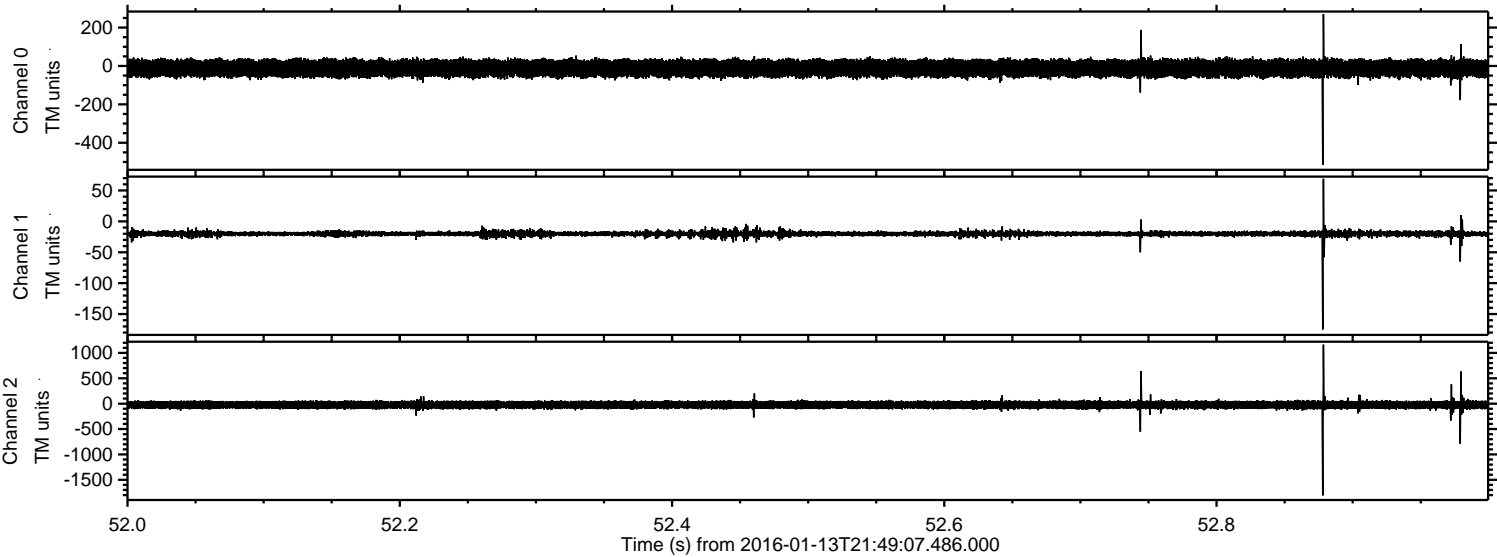

Processed Wed Mar 30 11:41:17 2016 by ELM ver.2012-10-06 from 001__elm20160113_214906__dat00.bin

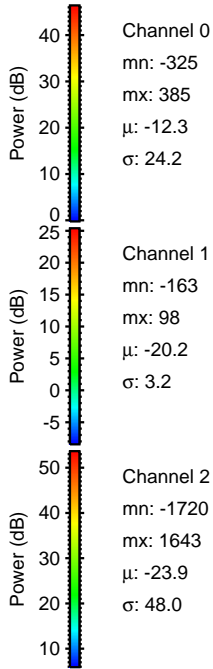
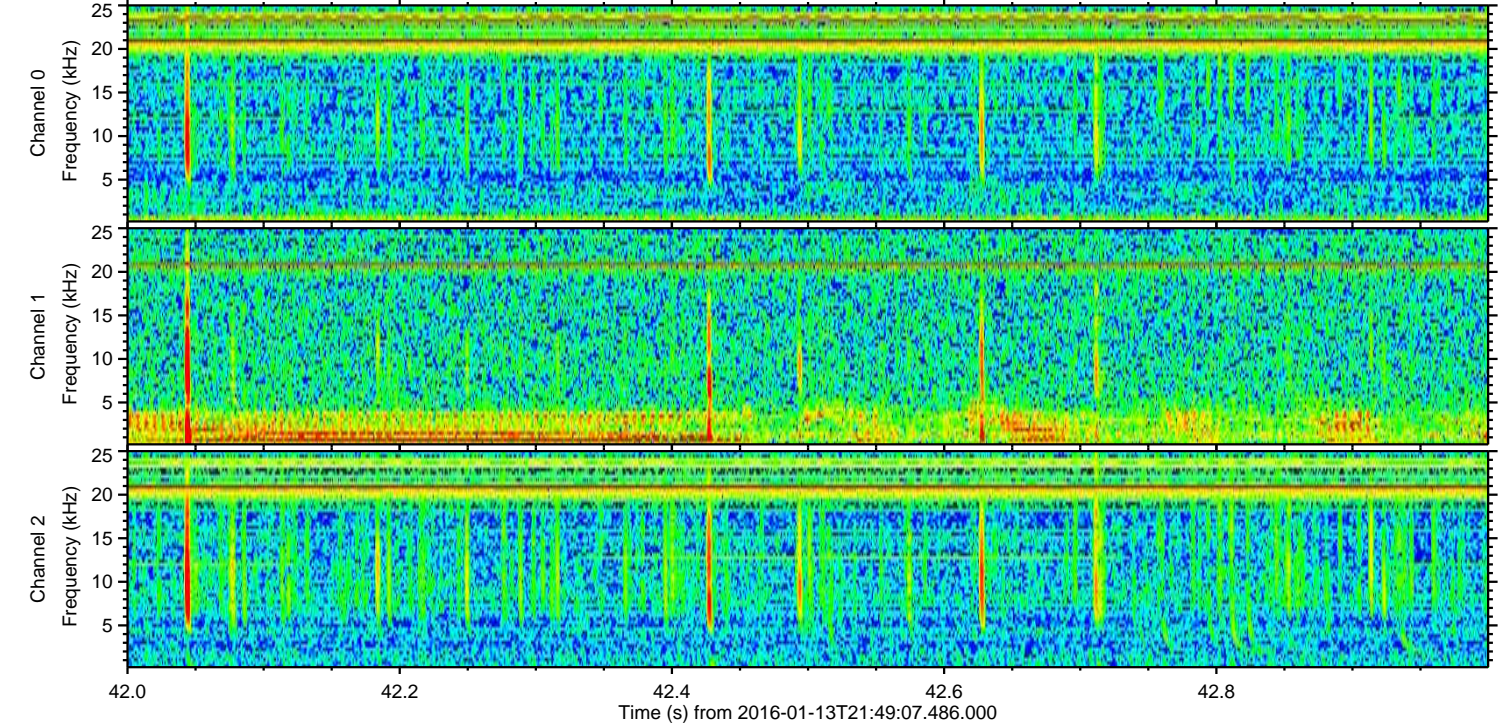
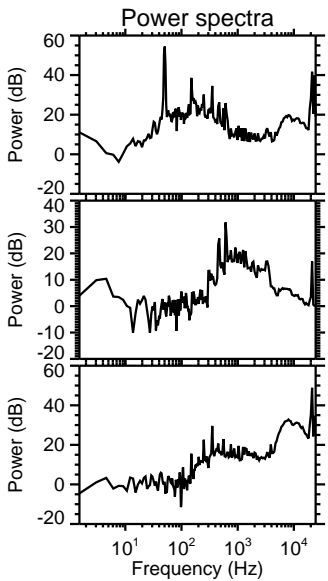
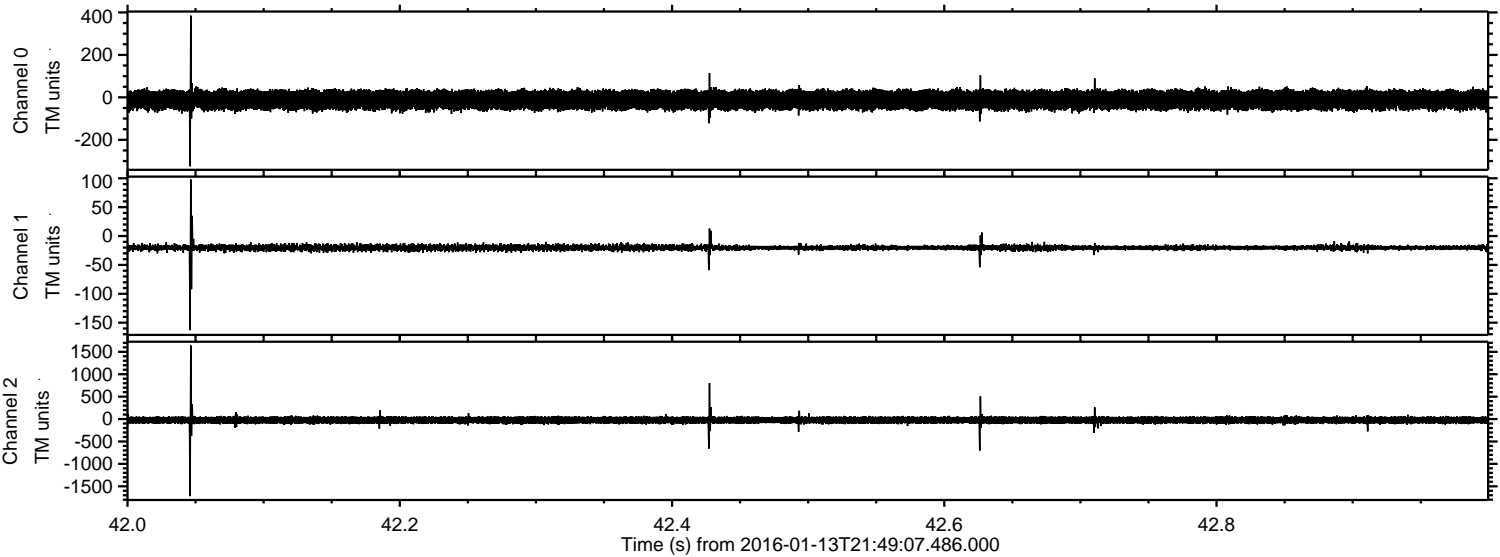

ELMAVAN 3D WAVEFORMS (Measured data sampled at 50 kHz) 51000 packets of 144 samples from 2016-01-13T21:49:07.486.000. Part 108/147

Processed Wed Mar 30 11:41:18 2016 by ELM ver.2012-10-06 from 001__elm20160113_214906__dat00.bin

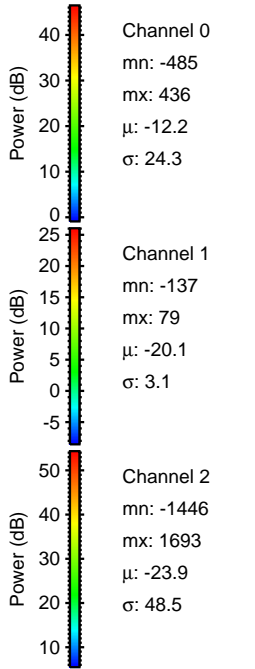
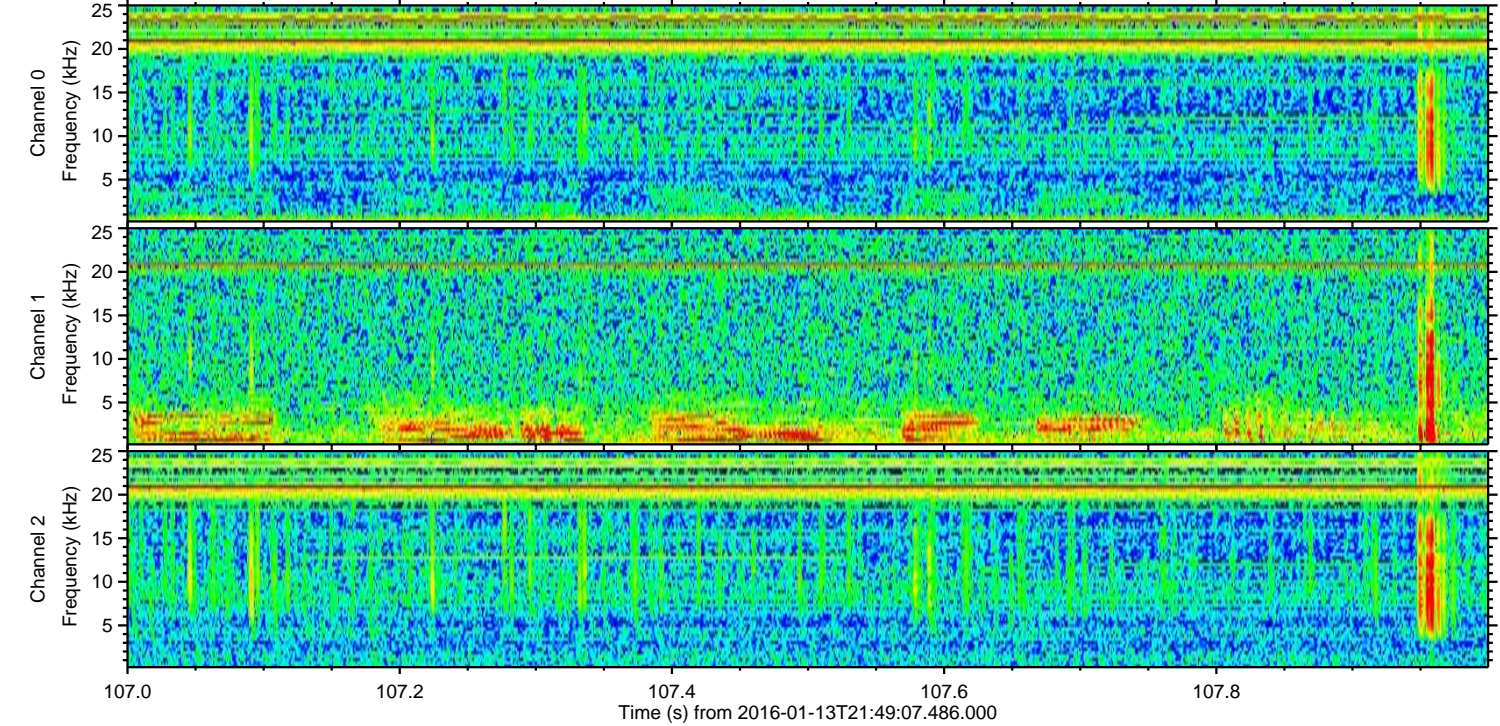
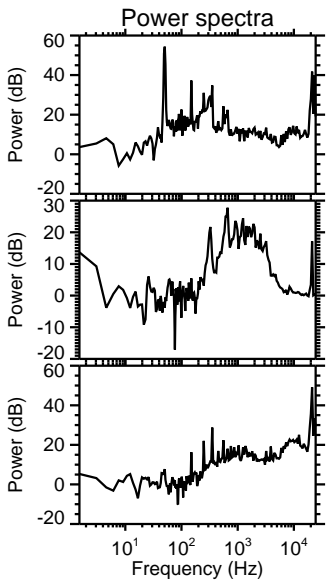
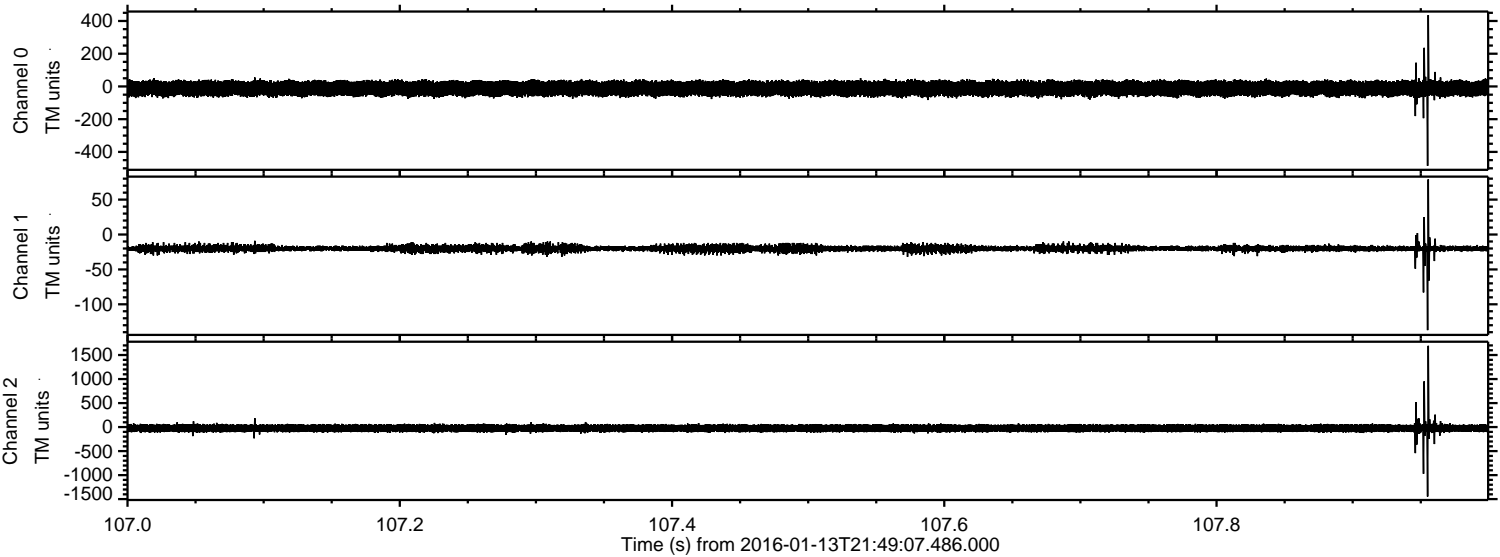

Processed Wed Mar 30 11:41:19 2016 by ELM ver.2012-10-06 from 001__elm20160113_214906__dat00.bin

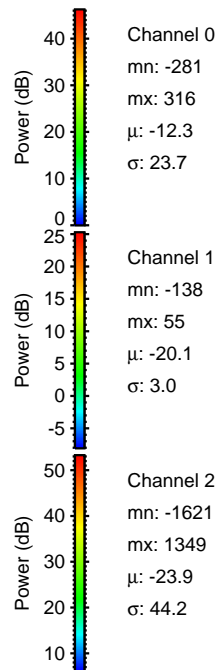
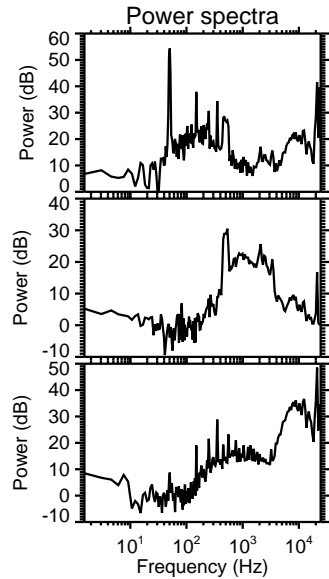
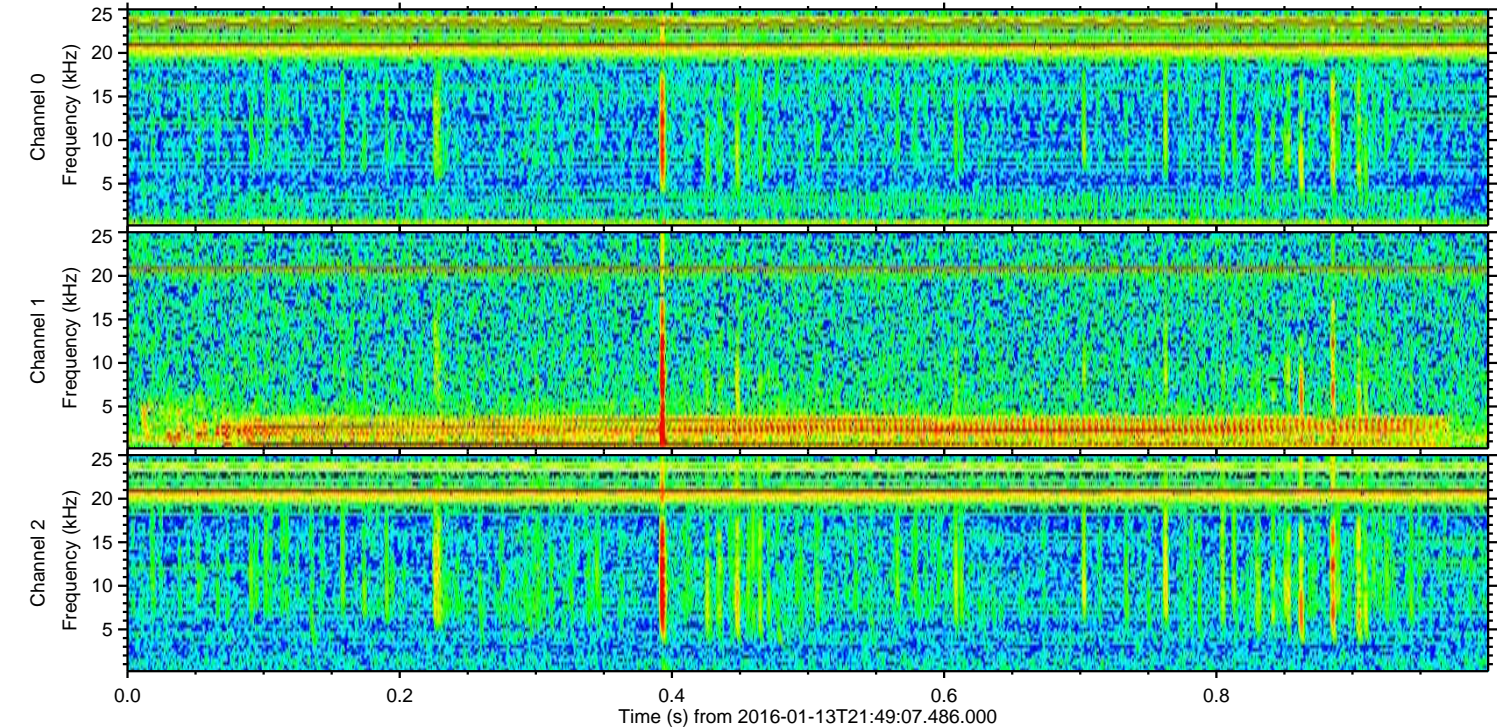
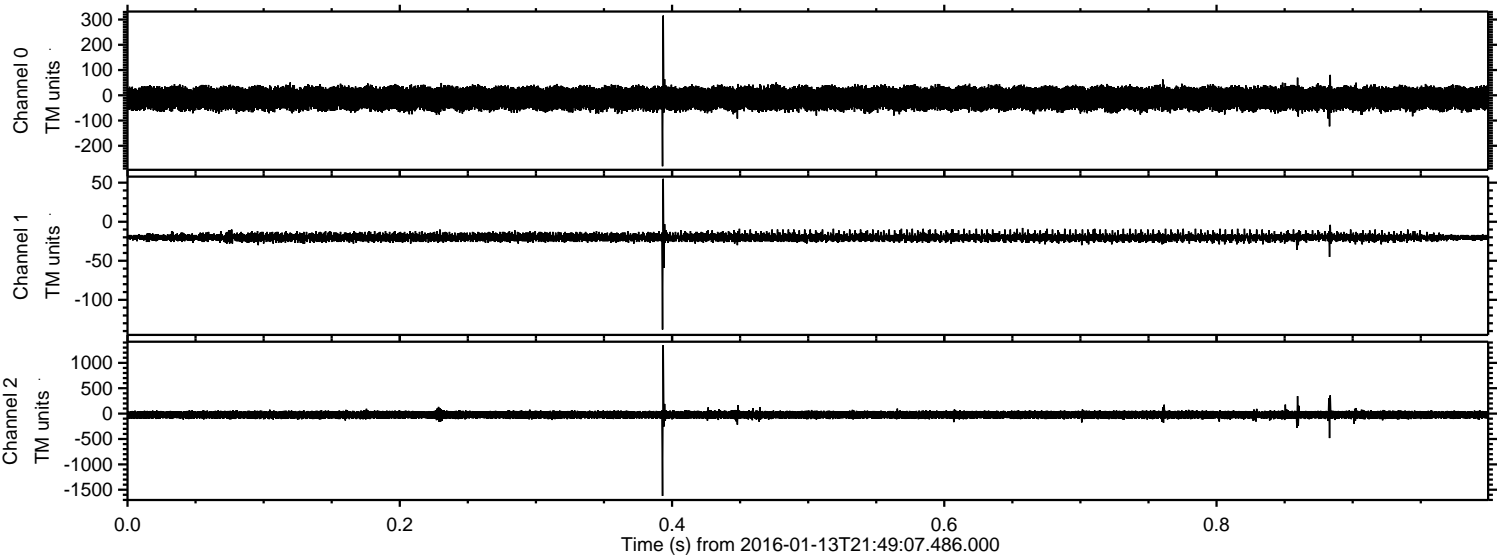

Processed Wed Mar 30 11:41:20 2016 by ELM ver.2012-10-06 from 001__elm20160113_214906__dat00.bin

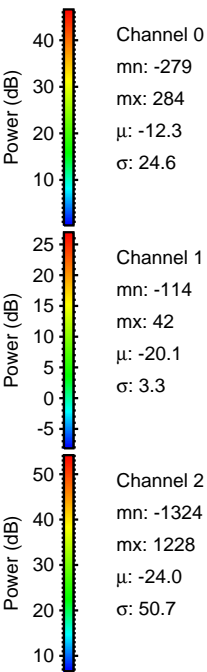
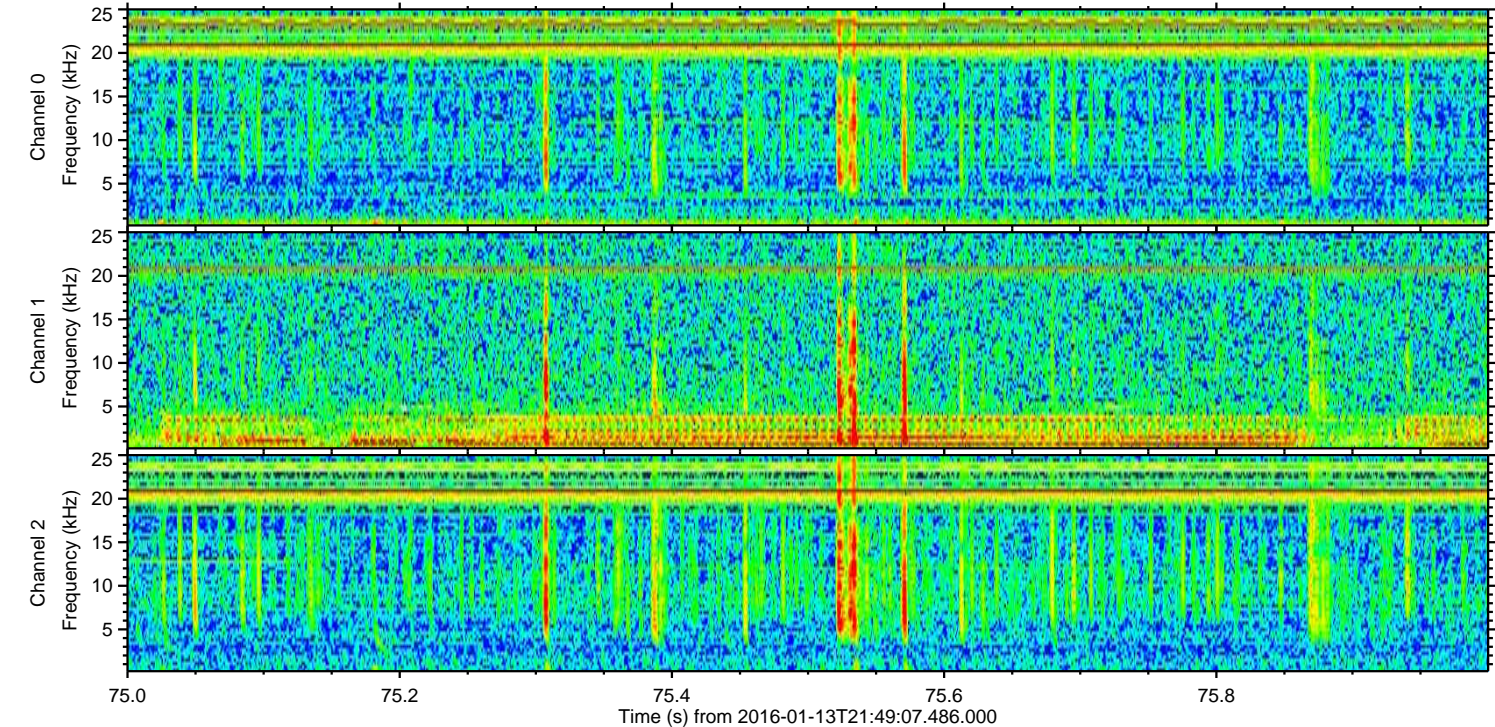
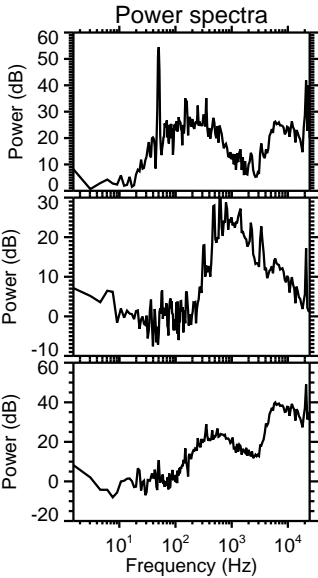
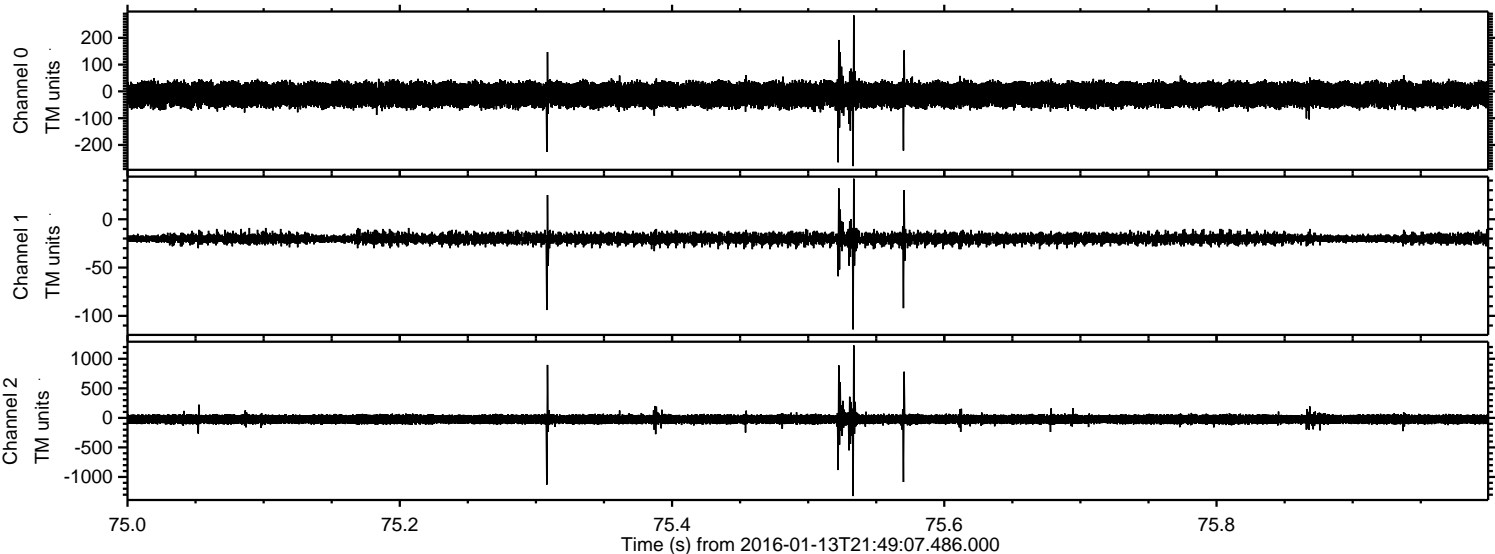

Processed Wed Mar 30 11:41:21 2016 by ELM ver.2012-10-06 from 001__elm20160113_214906__dat00.bin

