

ELMAVAN 3D WAVEFORMS (Measured data sampled at 50 kHz) 51000 packets of 144 samples from 2016-01-13T21:14:06.091.000.

Processed Wed Mar 30 11:34:16 2016 by ELM ver.2012-10-06 from 001__elm20160113_211405__dat00.bin

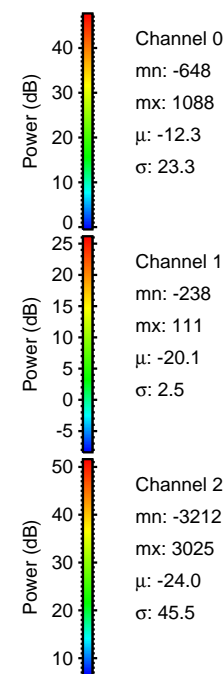

Processed Wed Mar 30 11:34:28 2016 by ELM ver.2012-10-06 from 001__elm20160113_211405__dat00.bin

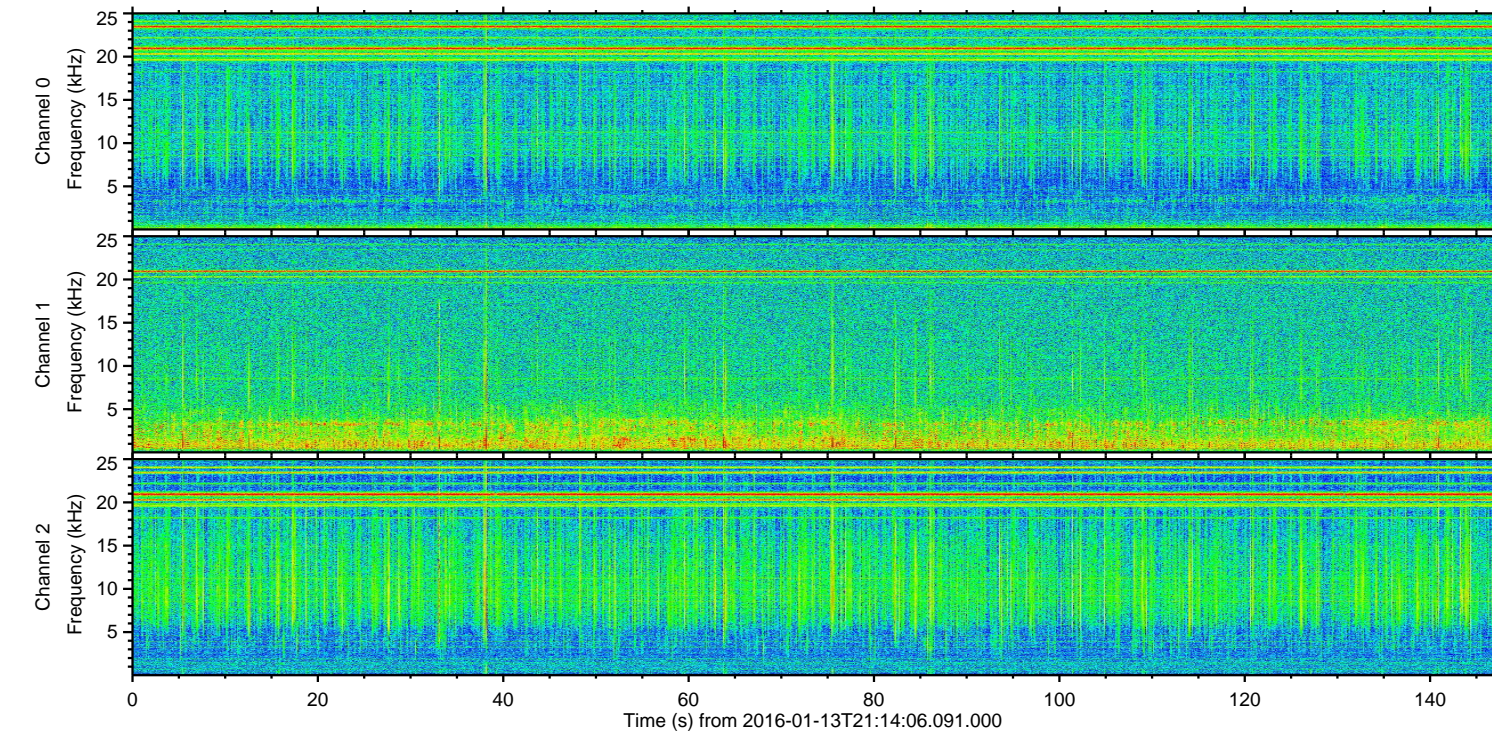
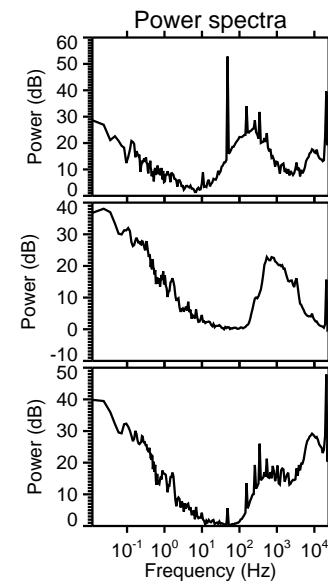
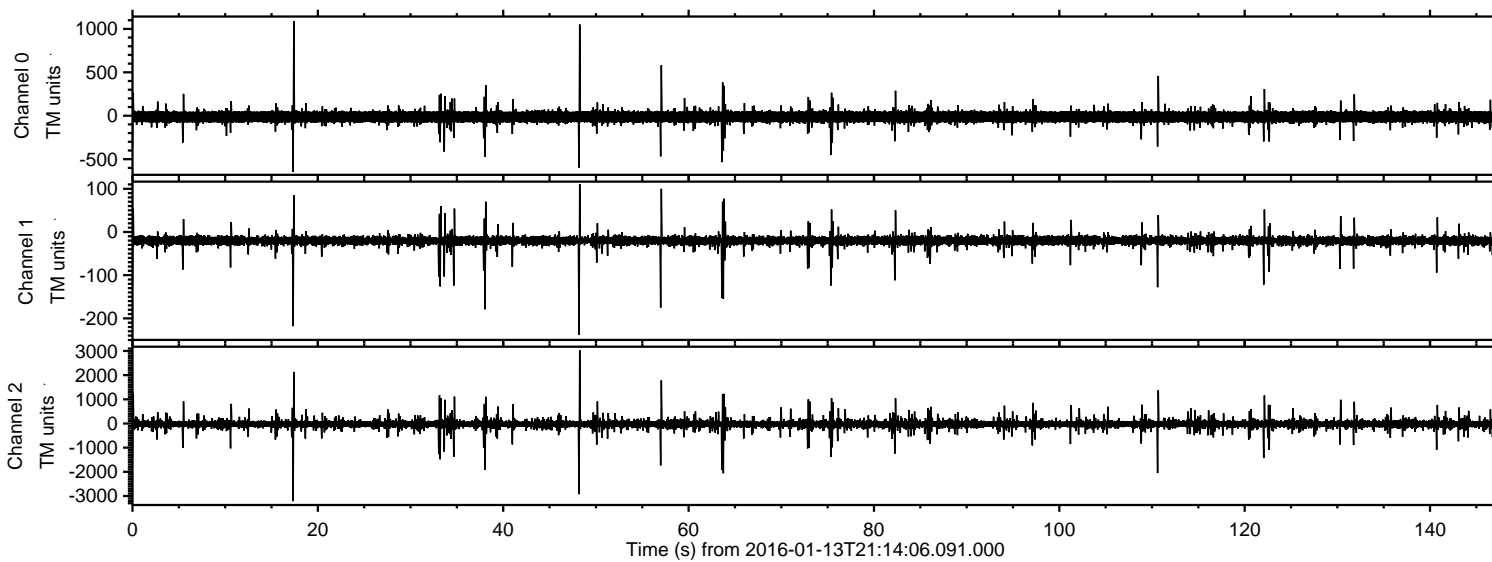
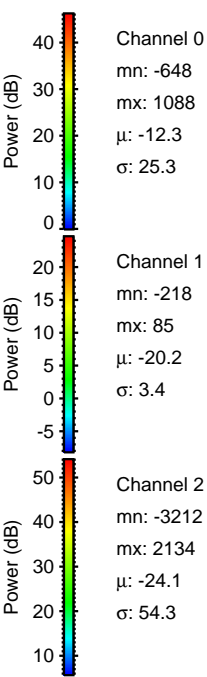
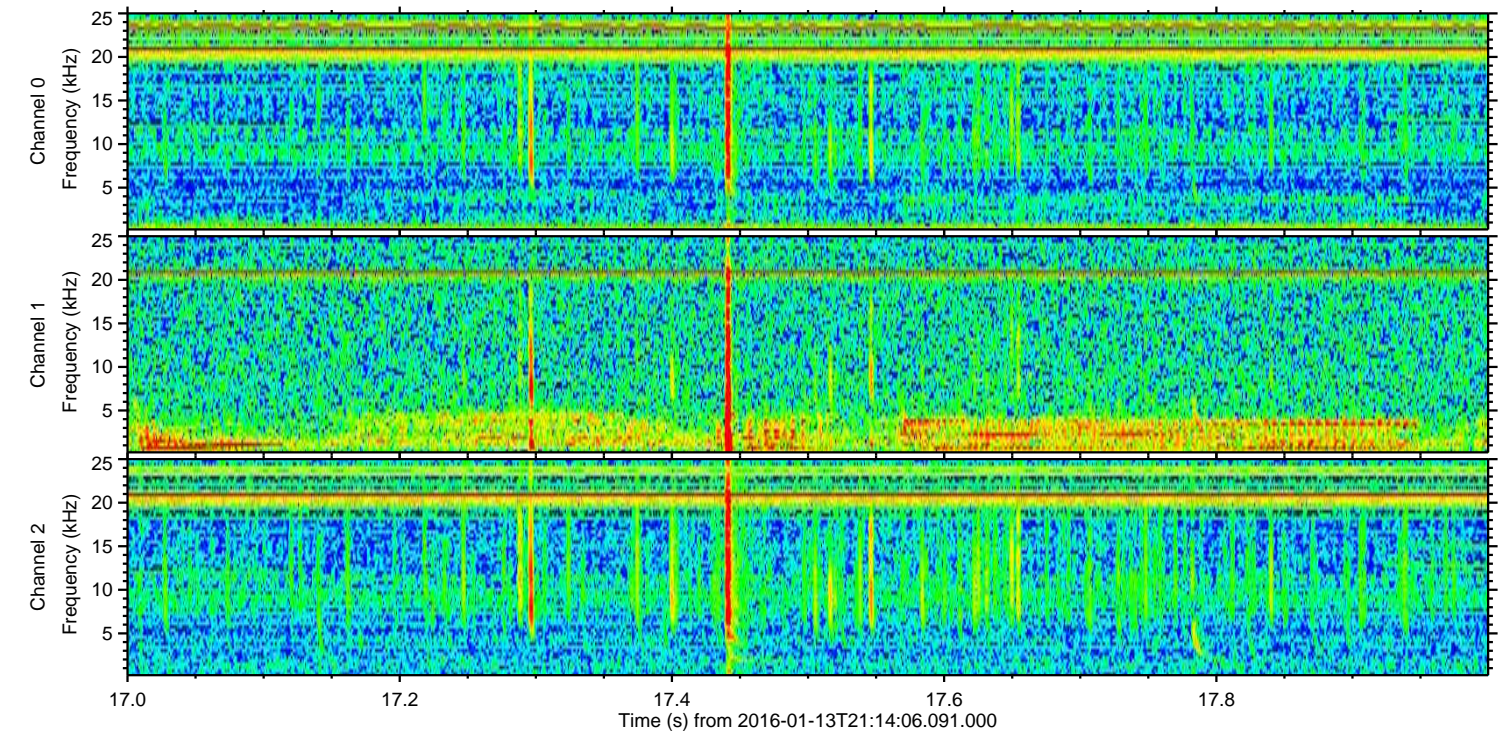
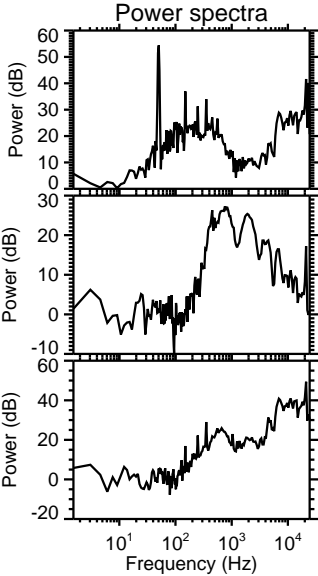
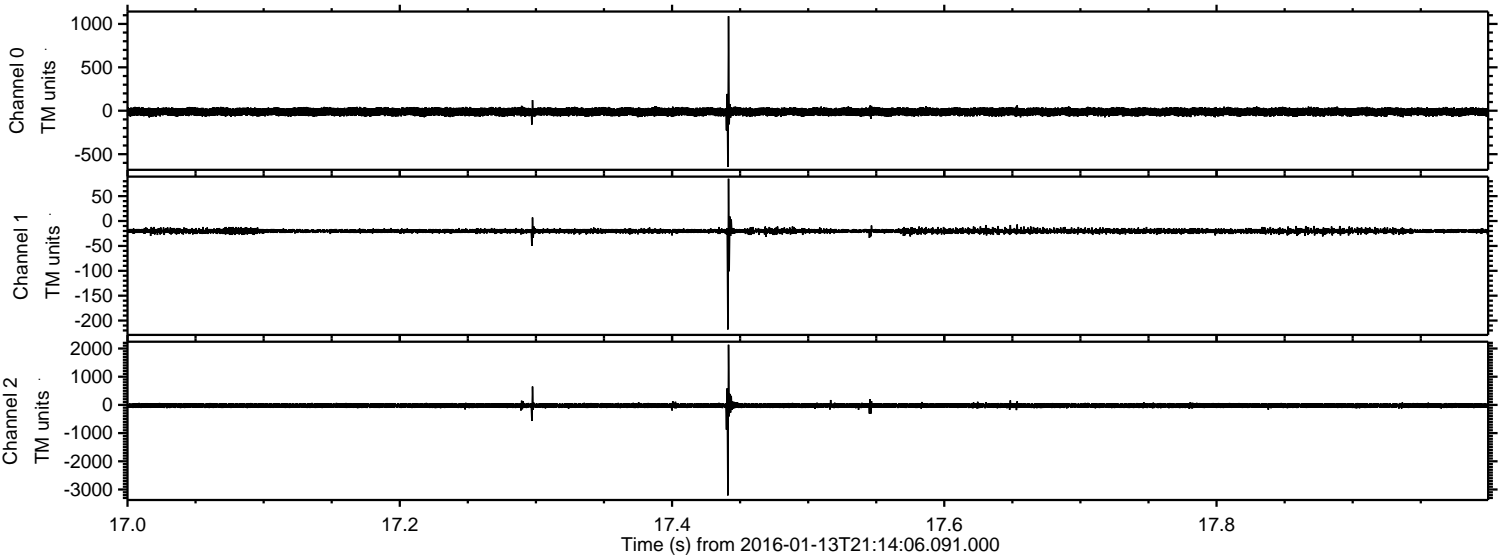

Processed Wed Mar 30 11:34:29 2016 by ELM ver.2012-10-06 from 001__elm20160113_211405__dat00.bin

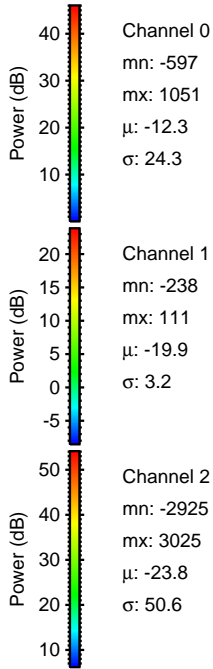
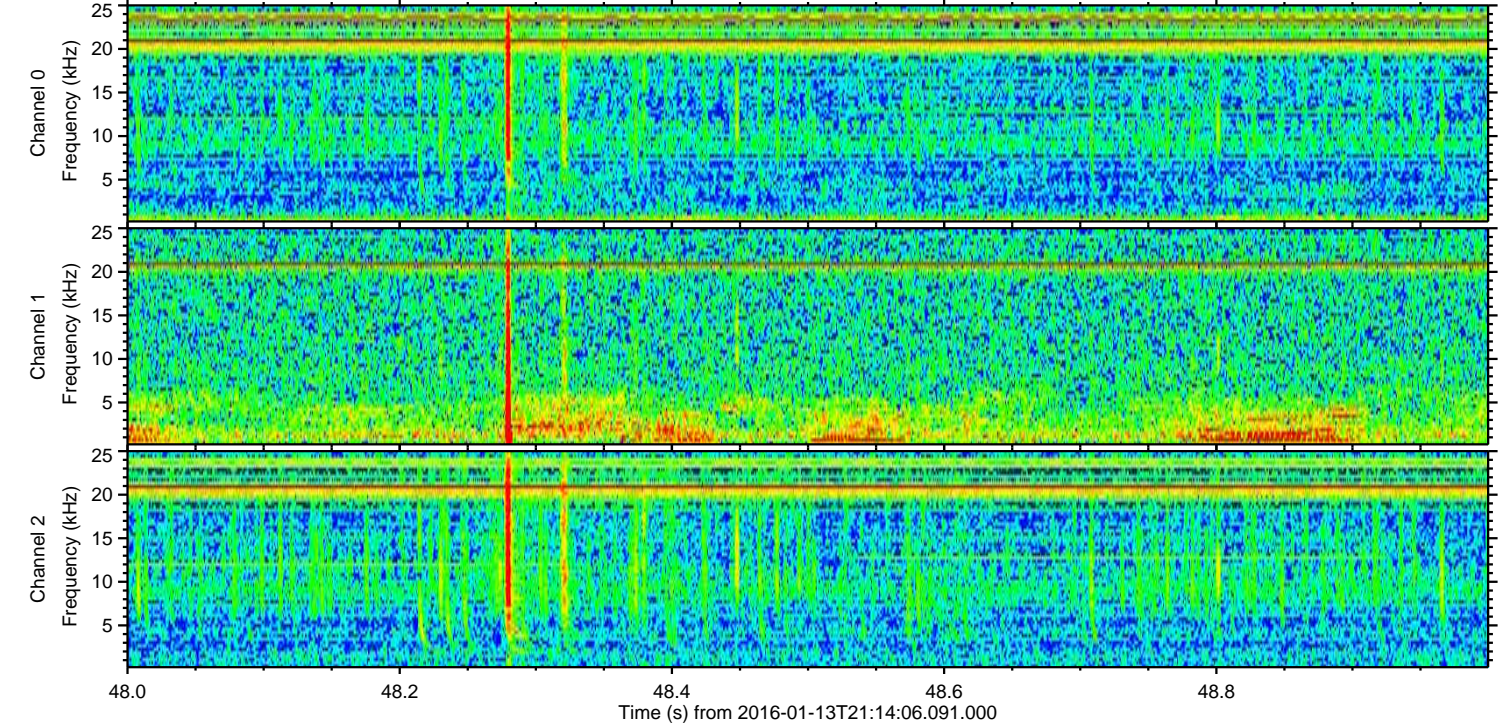
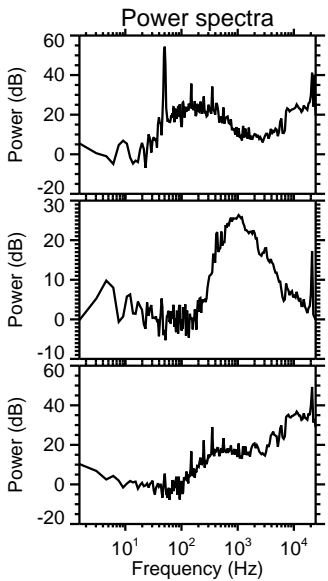
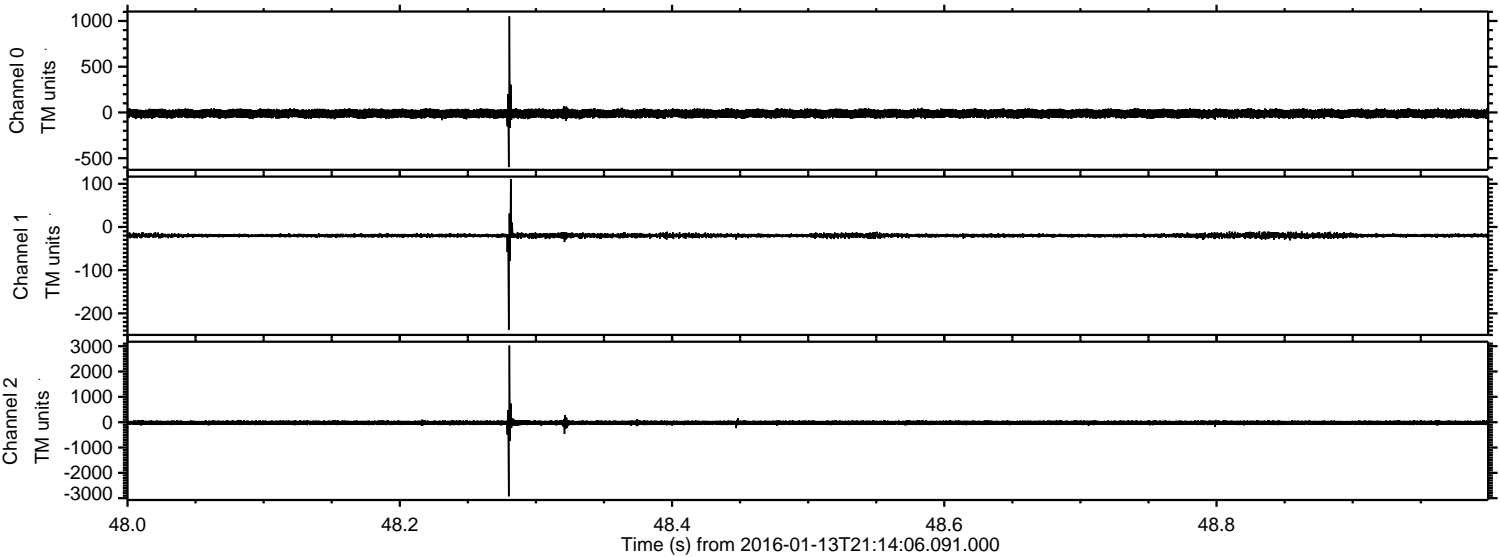

Processed Wed Mar 30 11:34:30 2016 by ELM ver.2012-10-06 from 001__elm20160113_211405__dat00.bin

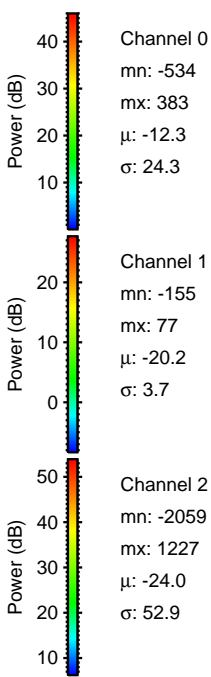
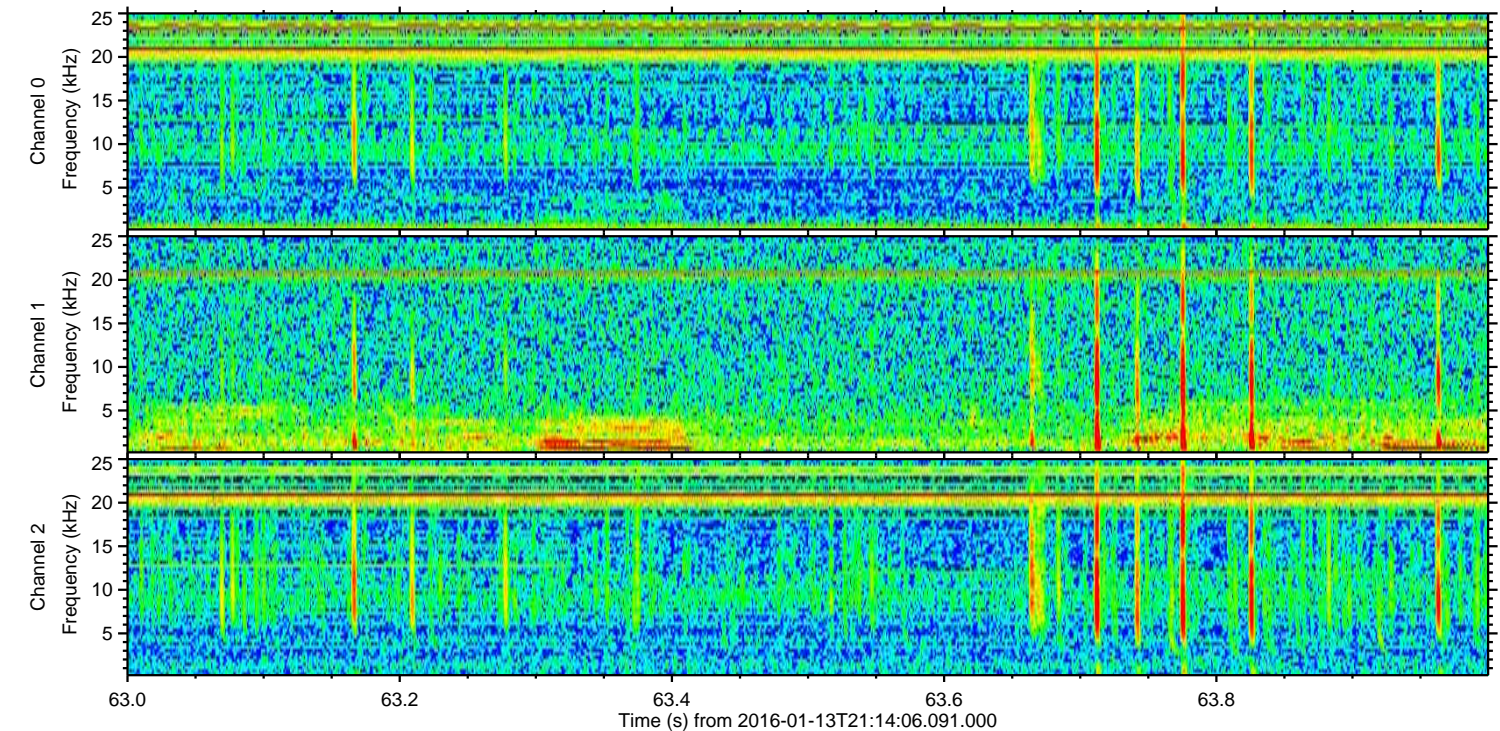
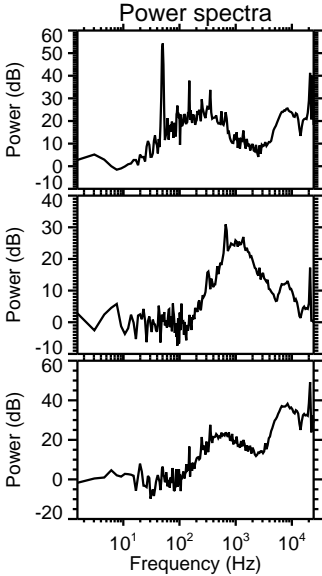
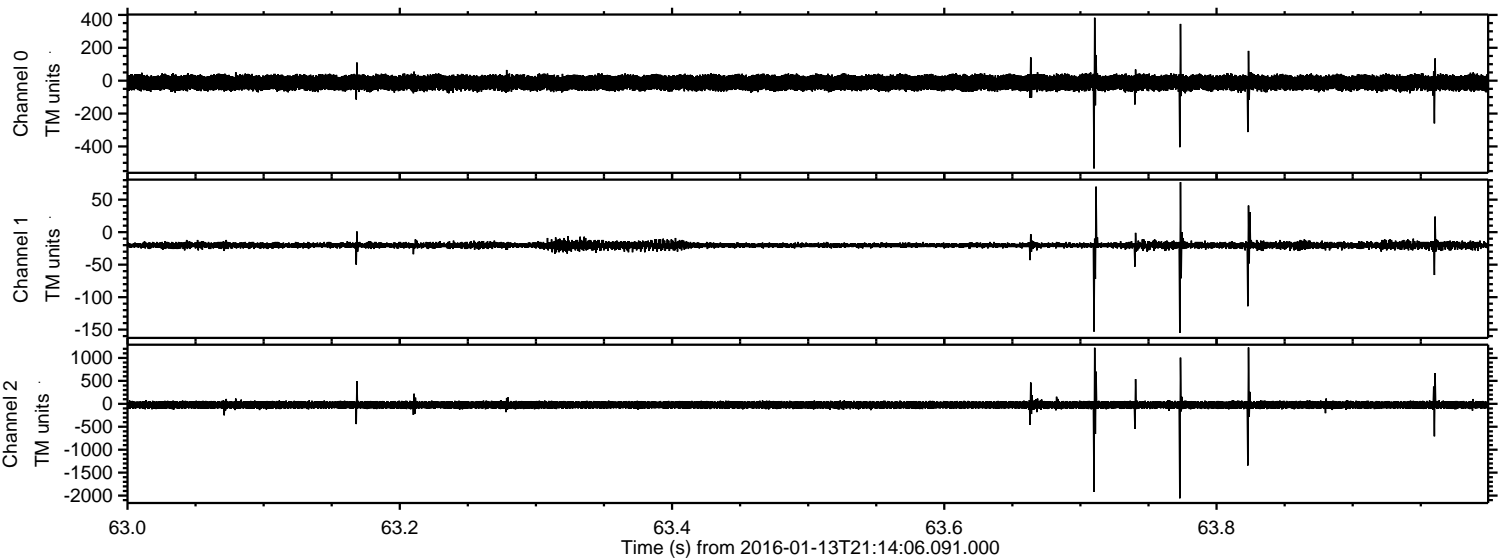

ELMAVAN 3D WAVEFORMS (Measured data sampled at 50 kHz) 51000 packets of 144 samples from 2016-01-13T21:14:06.091.000. Part 111/147

Processed Wed Mar 30 11:34:31 2016 by ELM ver.2012-10-06 from 001__elm20160113_211405__dat00.bin

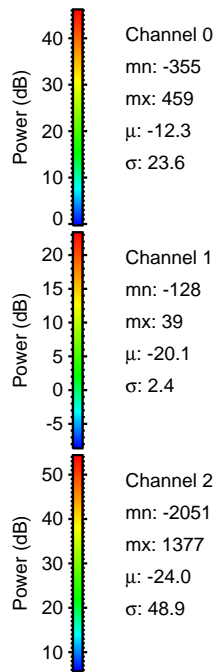
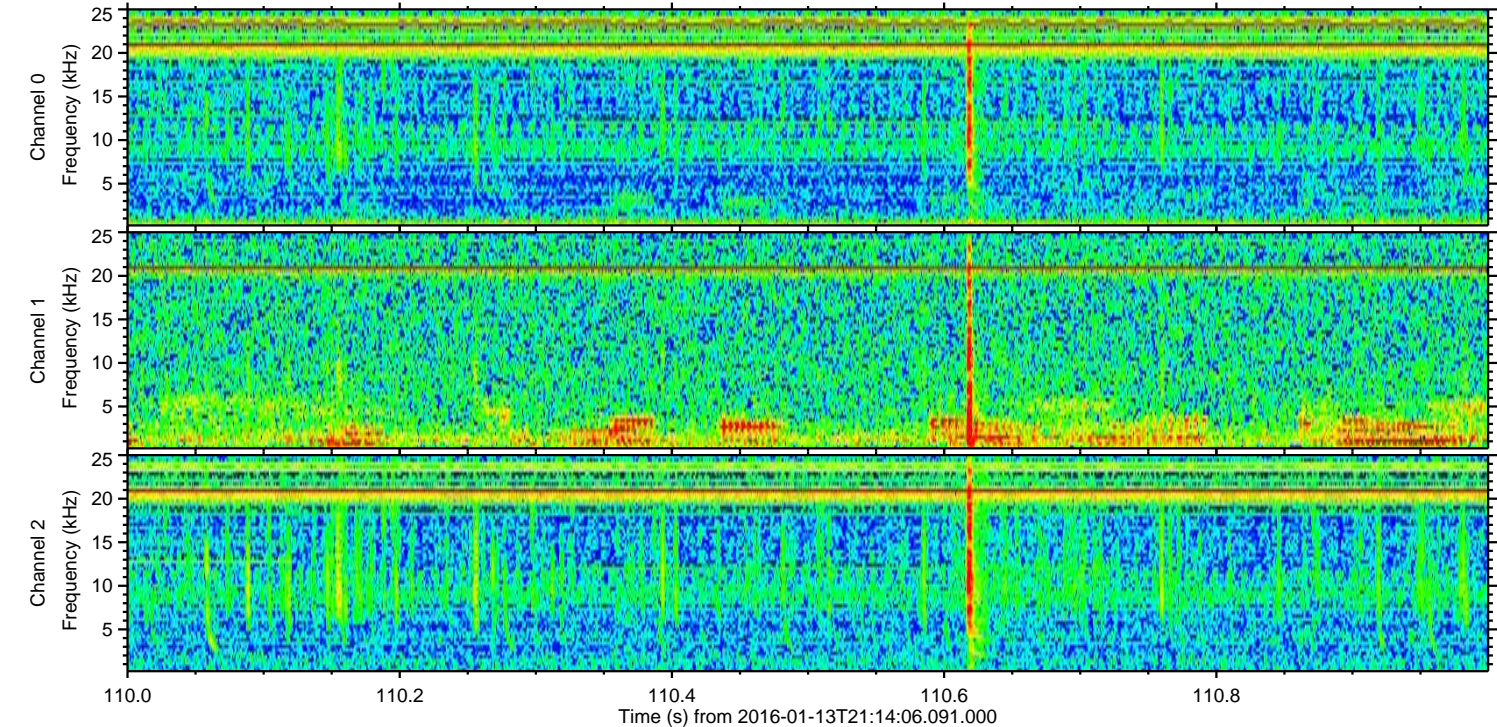
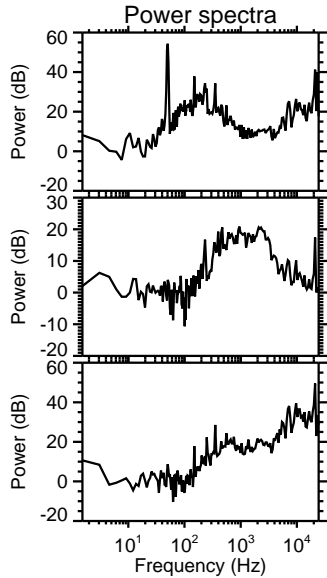
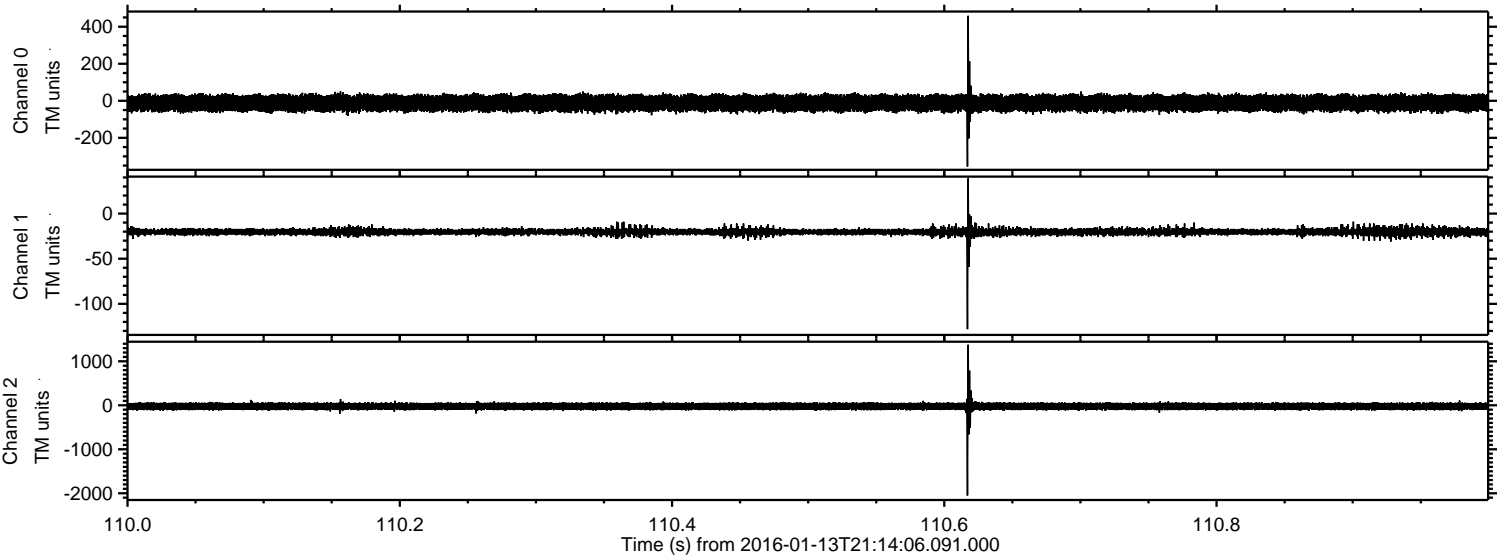

Processed Wed Mar 30 11:34:31 2016 by ELM ver.2012-10-06 from 001__elm20160113_211405__dat00.bin

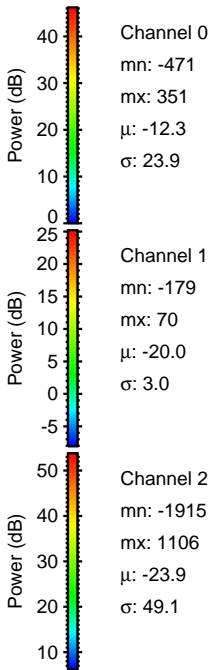
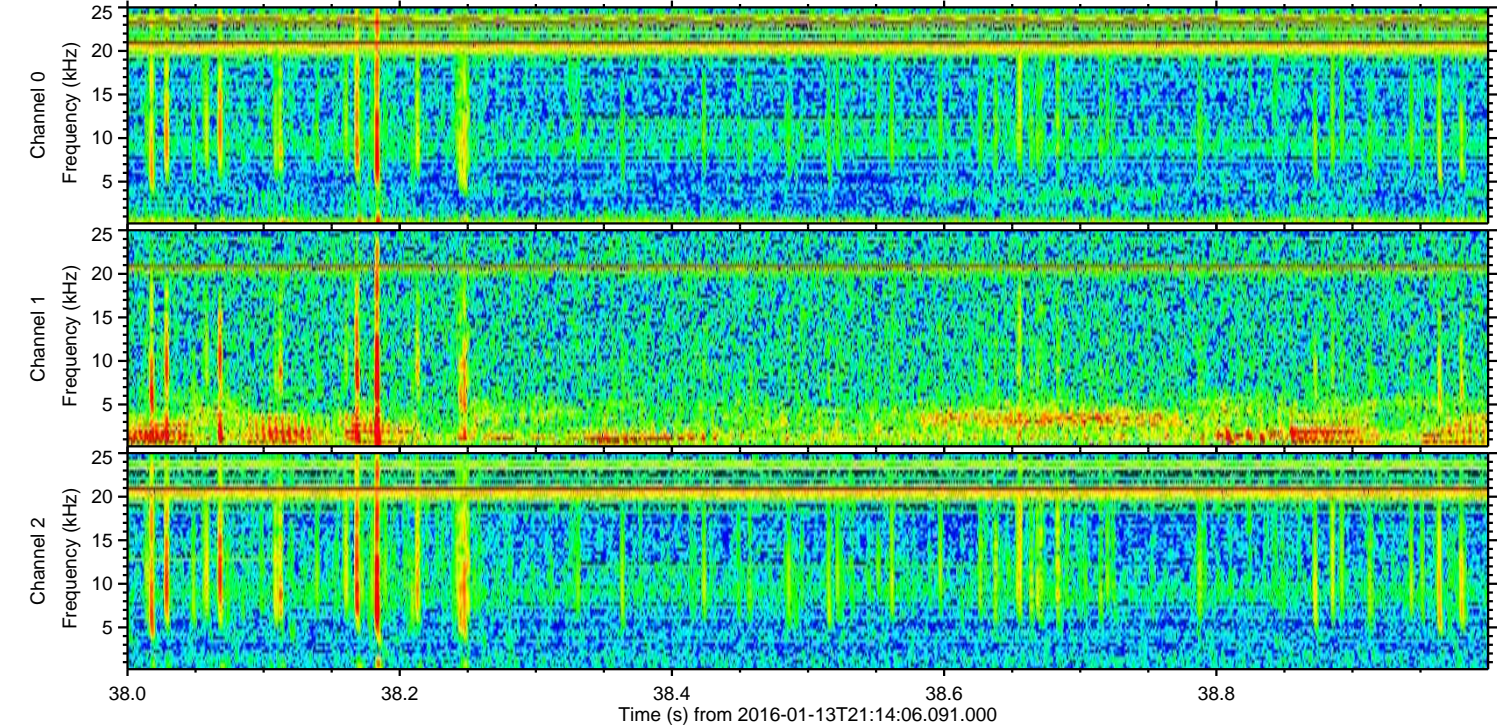
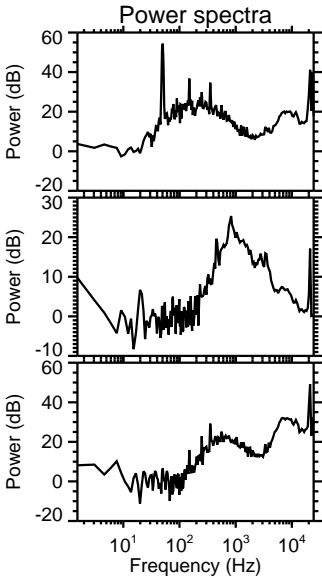
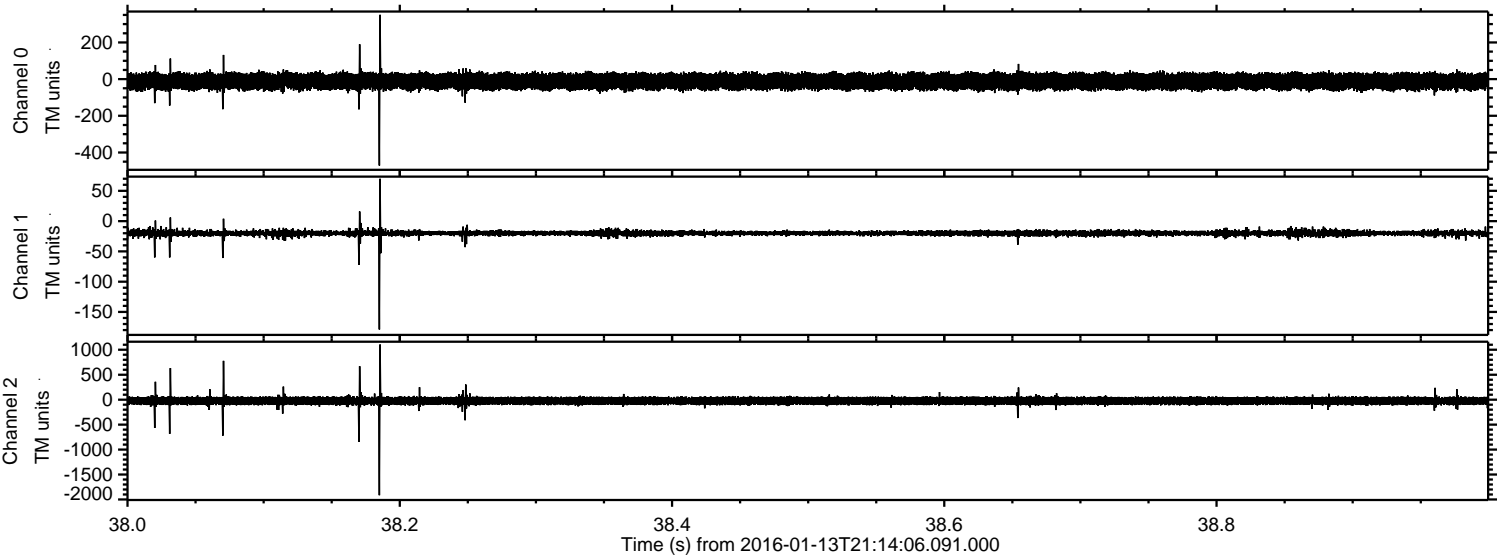

Processed Wed Mar 30 11:34:32 2016 by ELM ver.2012-10-06 from 001__elm20160113_211405__dat00.bin

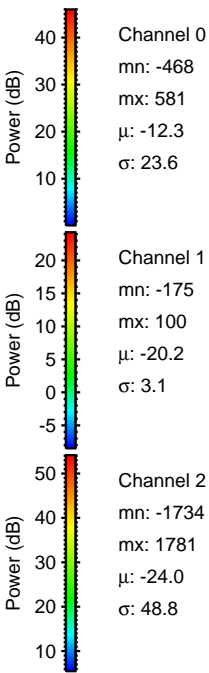
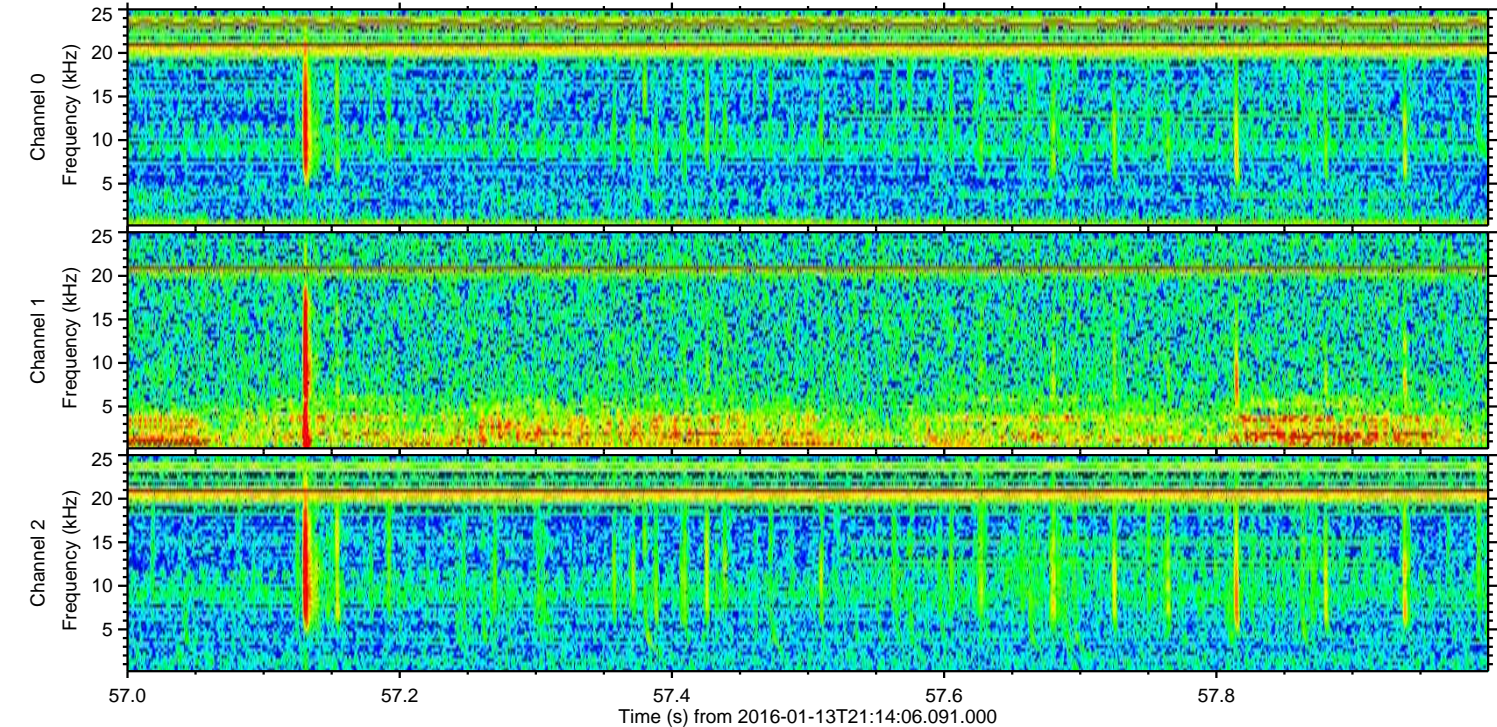
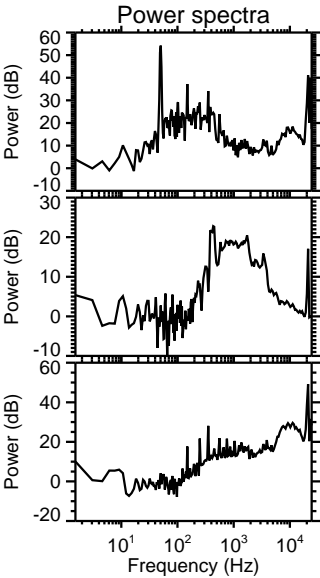
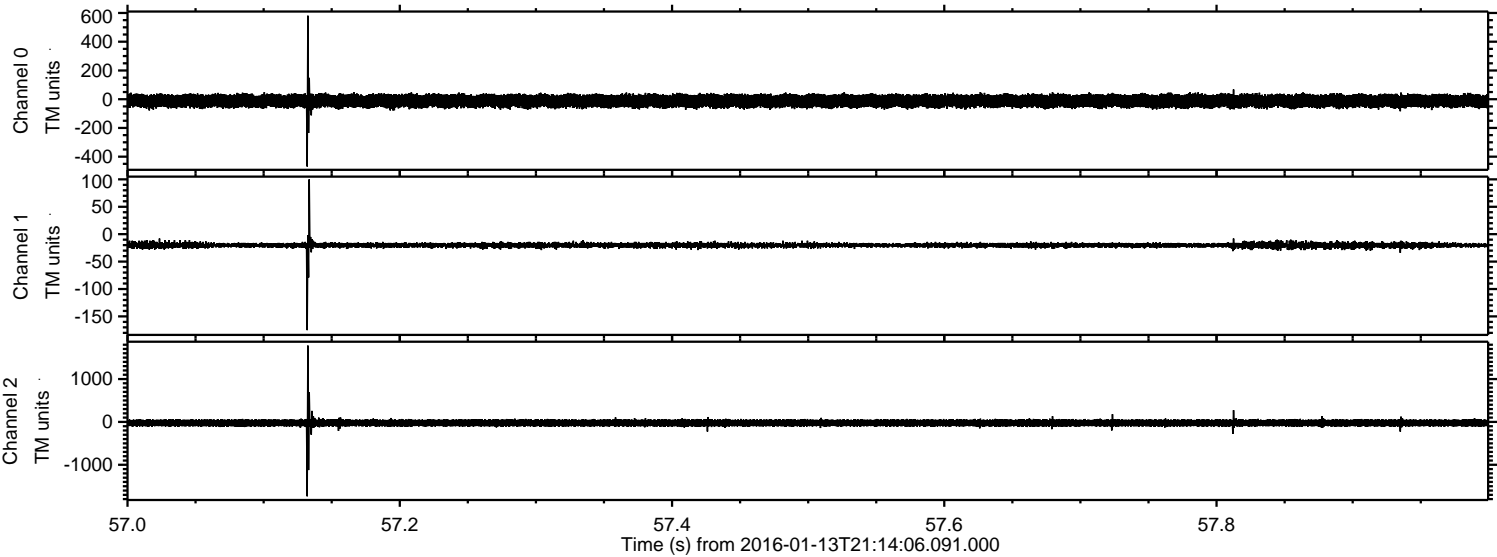

Processed Wed Mar 30 11:34:33 2016 by ELM ver.2012-10-06 from 001__elm20160113_211405__dat00.bin

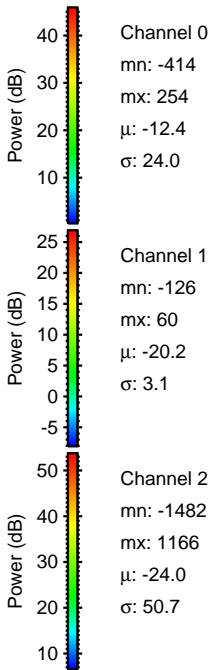
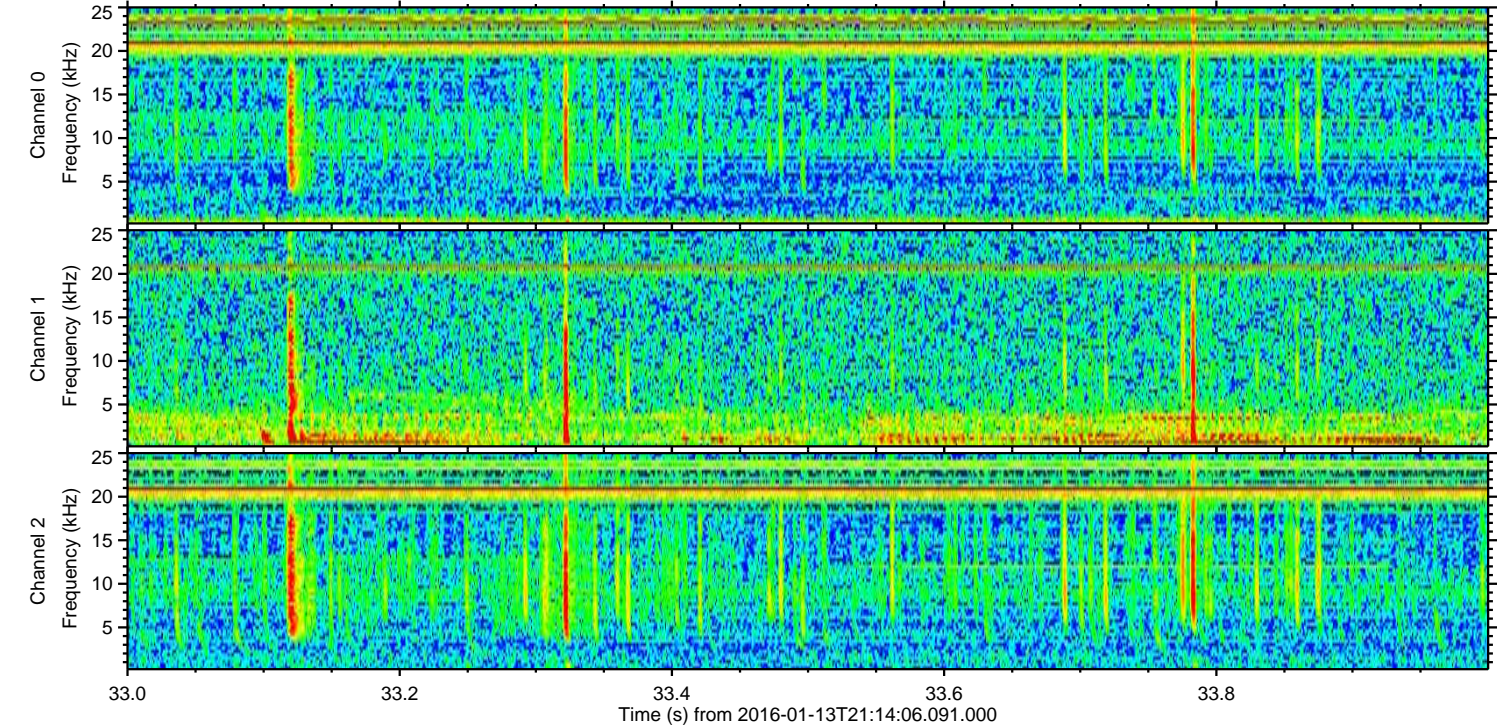
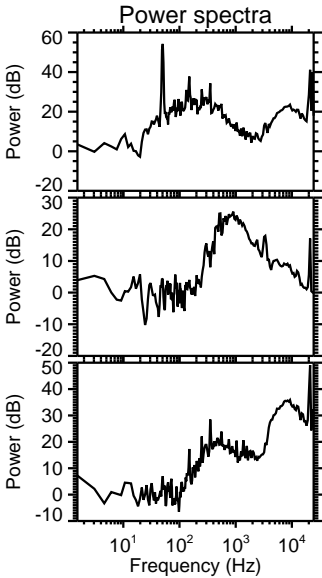
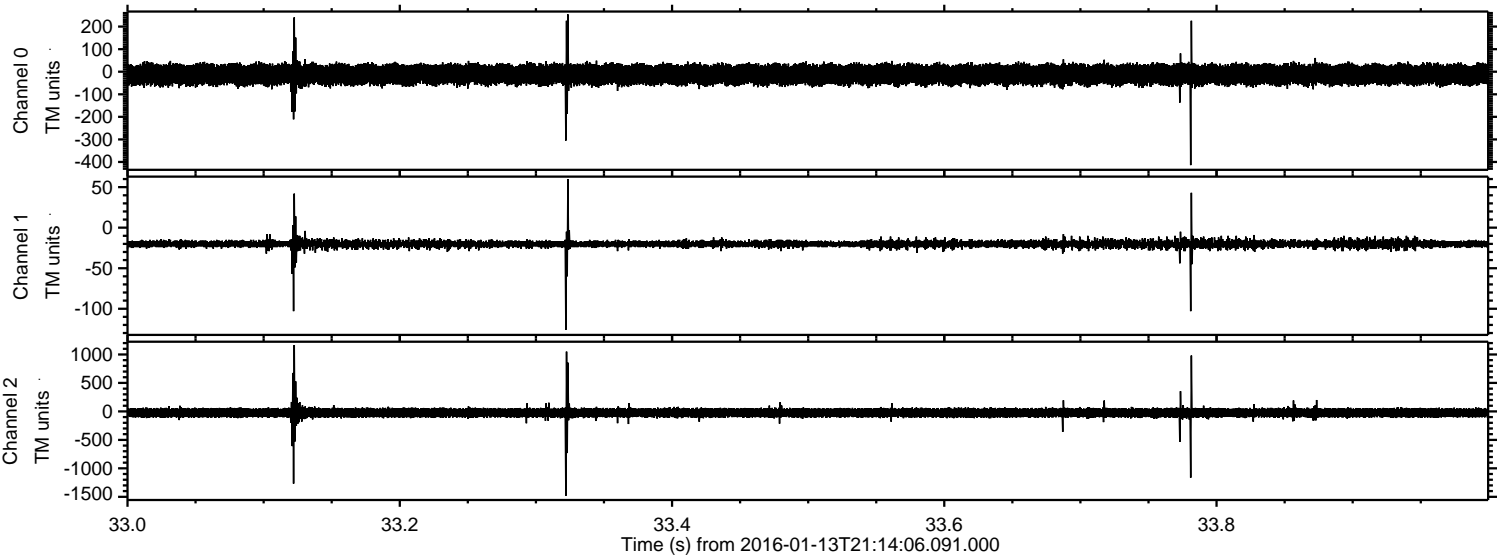

ELMAVAN 3D WAVEFORMS (Measured data sampled at 50 kHz) 51000 packets of 144 samples from 2016-01-13T21:14:06.091.000. Part 123/147

Processed Wed Mar 30 11:34:34 2016 by ELM ver.2012-10-06 from 001__elm20160113_211405__dat00.bin

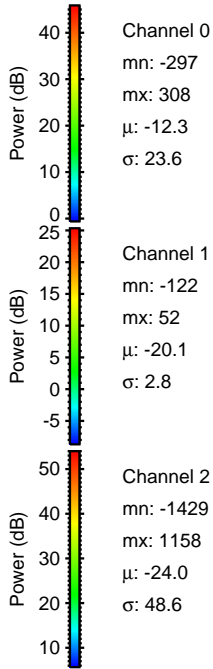
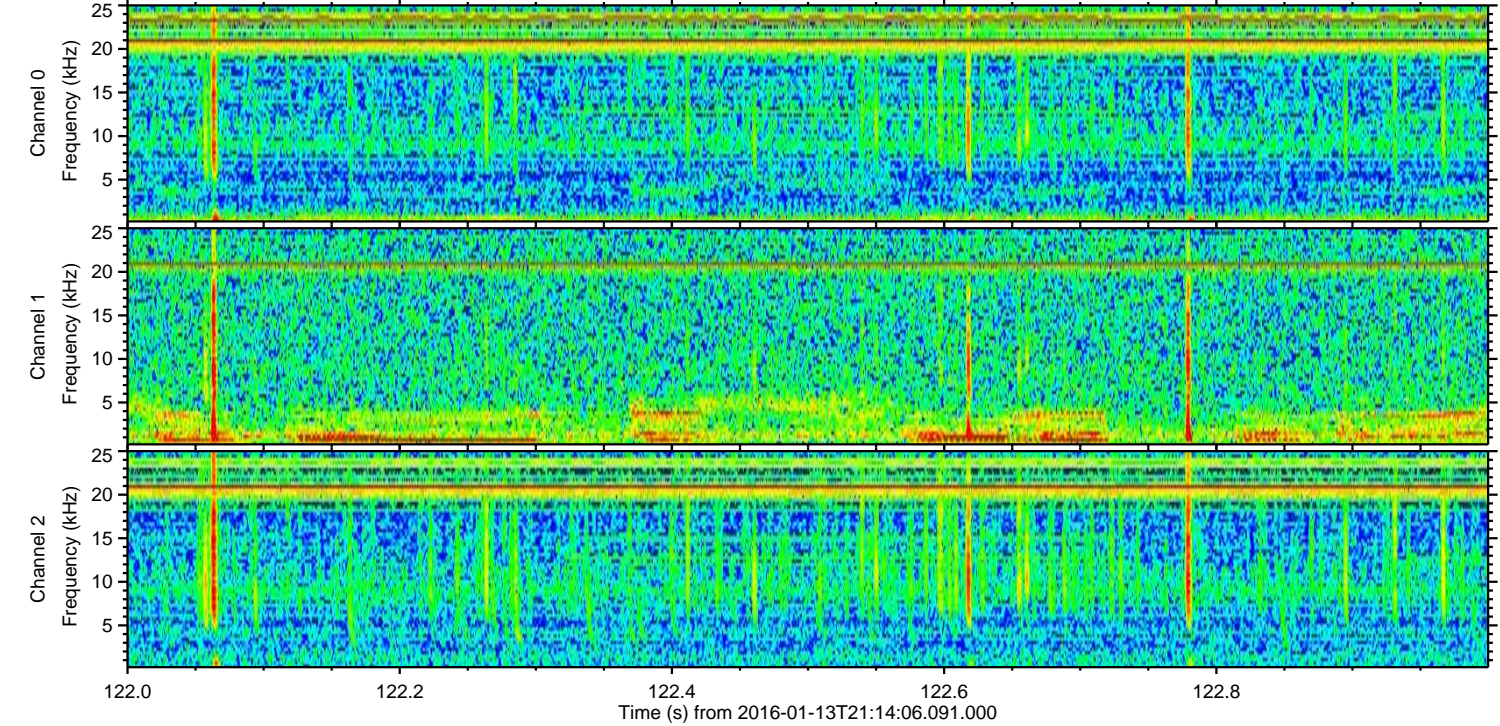
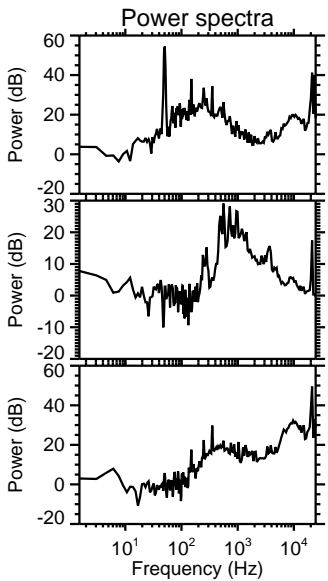
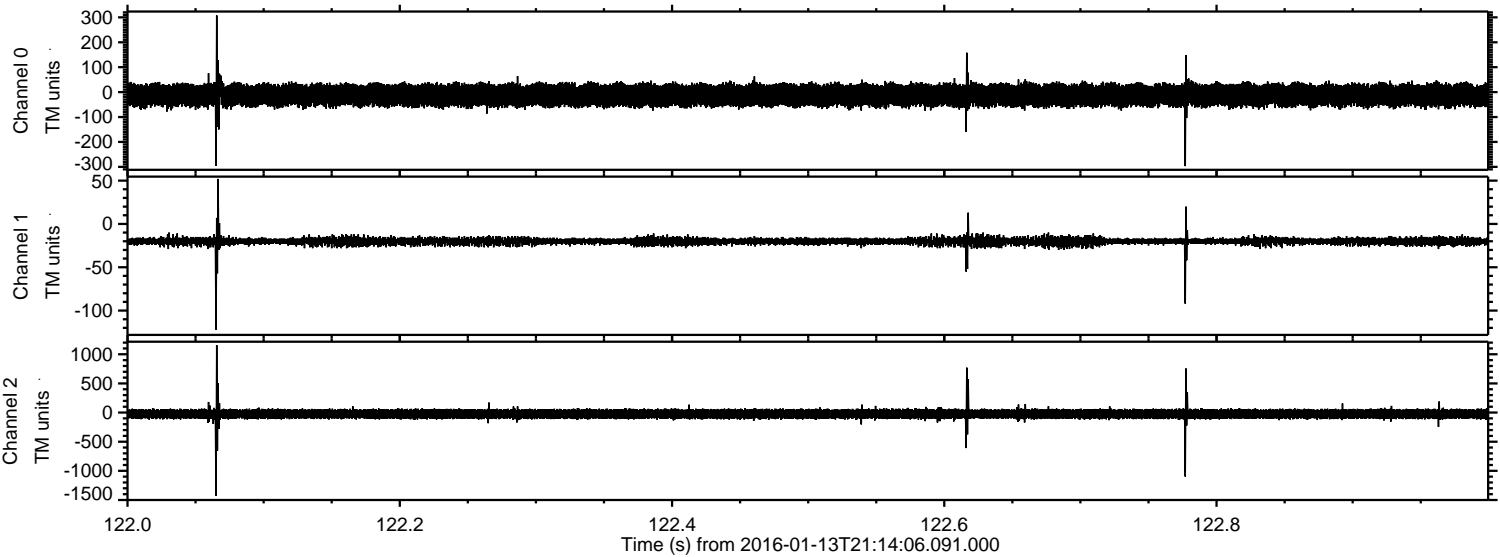

ELMAVAN 3D WAVEFORMS (Measured data sampled at 50 kHz) 51000 packets of 144 samples from 2016-01-13T21:14:06.091.000. Part 1/147

Processed Wed Mar 30 11:34:35 2016 by ELM ver.2012-10-06 from 001__elm20160113_211405__dat00.bin

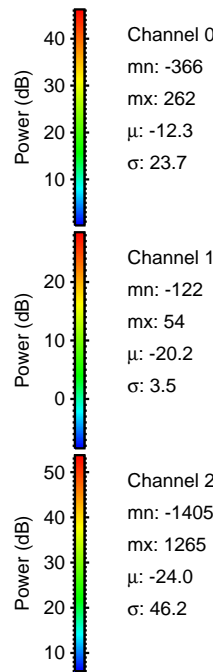
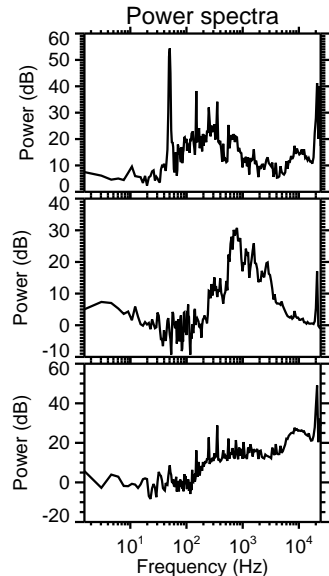
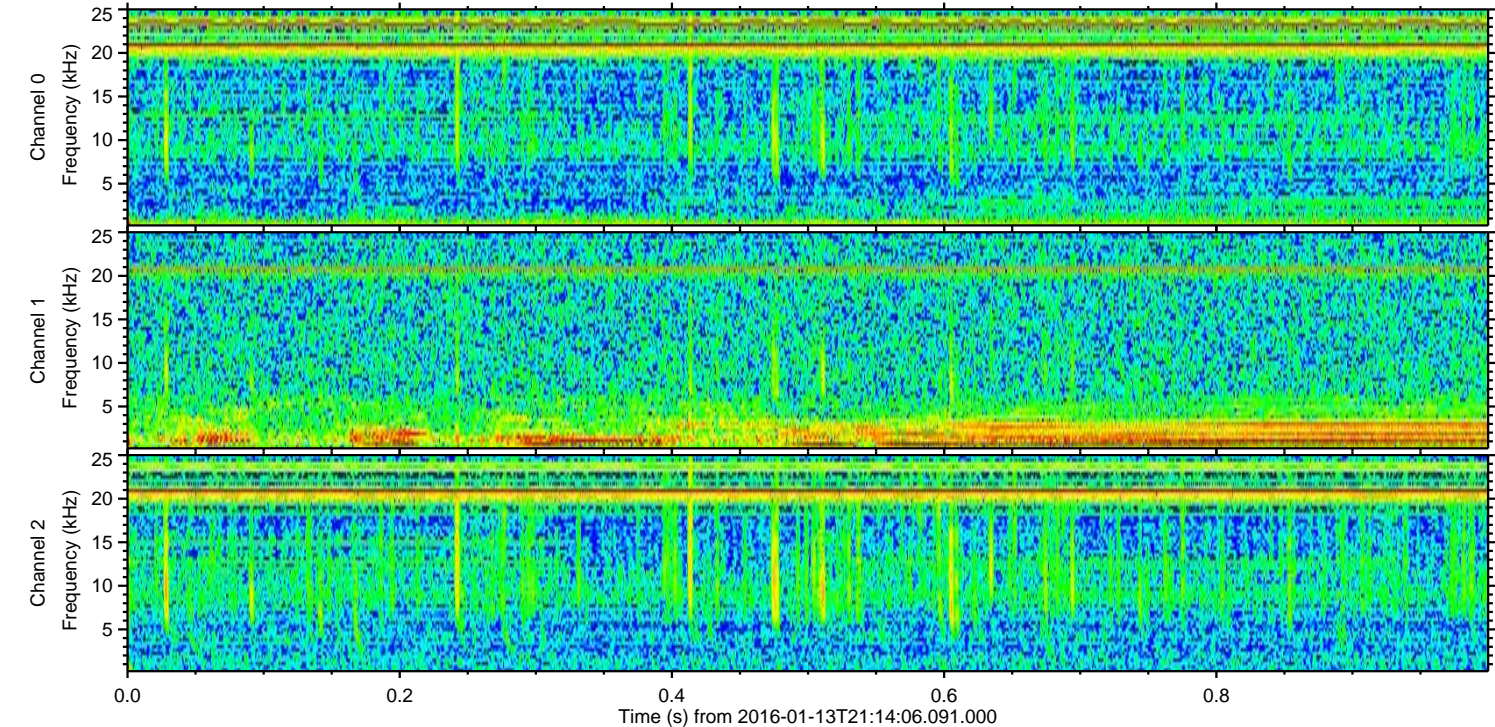
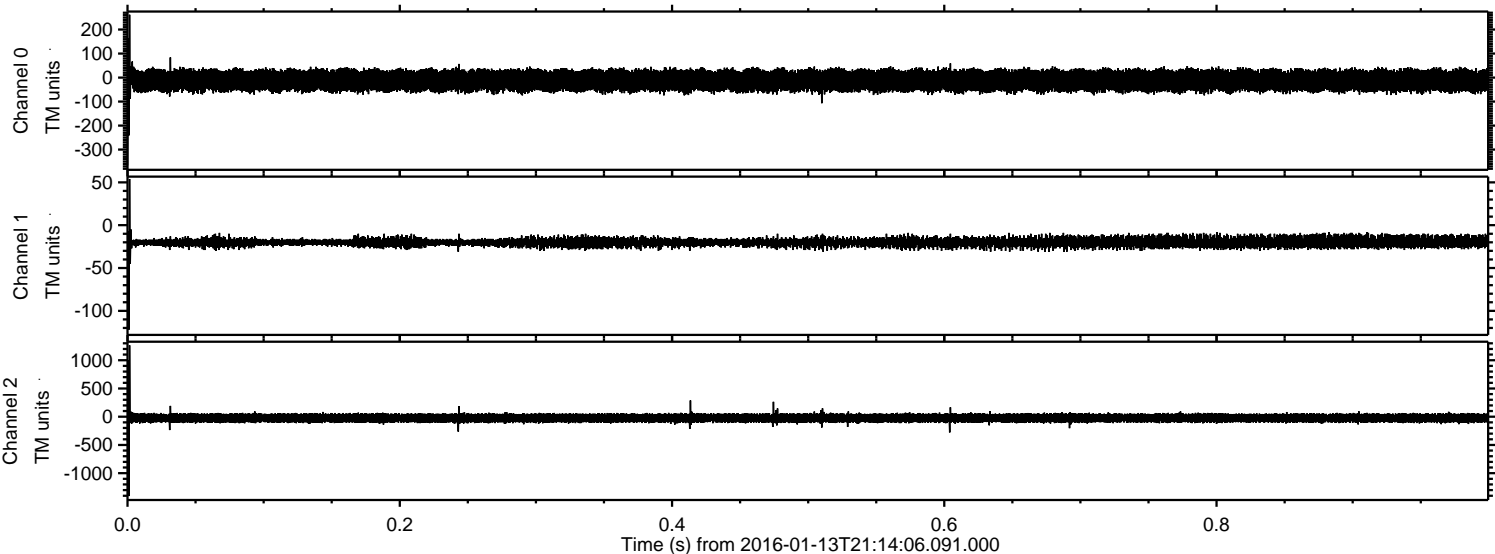

Channel 0
mn: -366
mx: 262
 μ : -12.3
 σ : 23.7

Channel 1
mn: -122
mx: 54
 μ : -20.2
 σ : 3.5

Channel 2
mn: -1405
mx: 1265
 μ : -24.0
 σ : 46.2

Processed Wed Mar 30 11:34:36 2016 by ELM ver.2012-10-06 from 001__elm20160113_211405__dat00.bin

