

# ELMAVAN 3D WAVEFORMS (Measured data sampled at 50 kHz) 51000 packets of 144 samples from 2016-01-13T16:53:55.663.999.

Processed Wed Mar 30 10:39:09 2016 by ELM ver.2012-10-06 from 001\_\_elm20160113\_165354\_\_dat00.bin

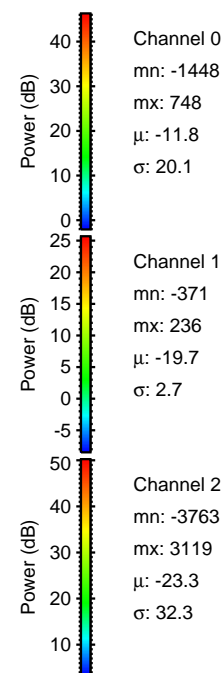

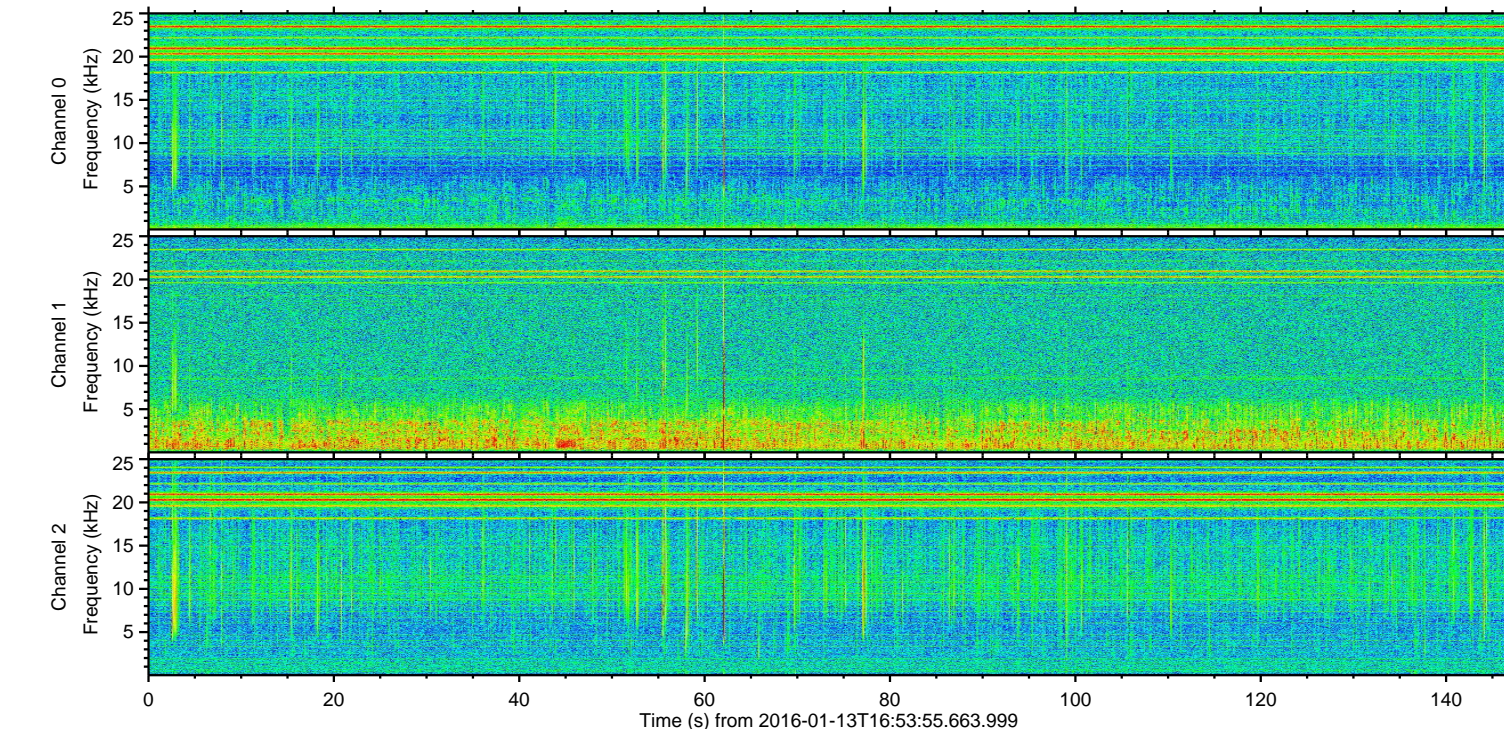
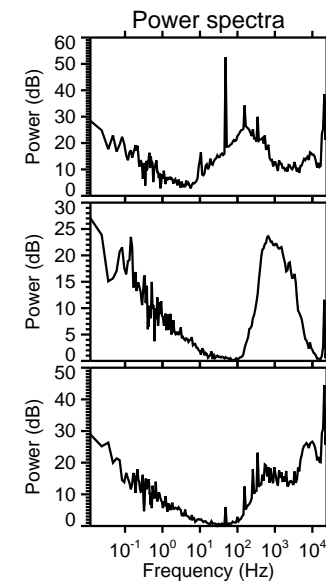
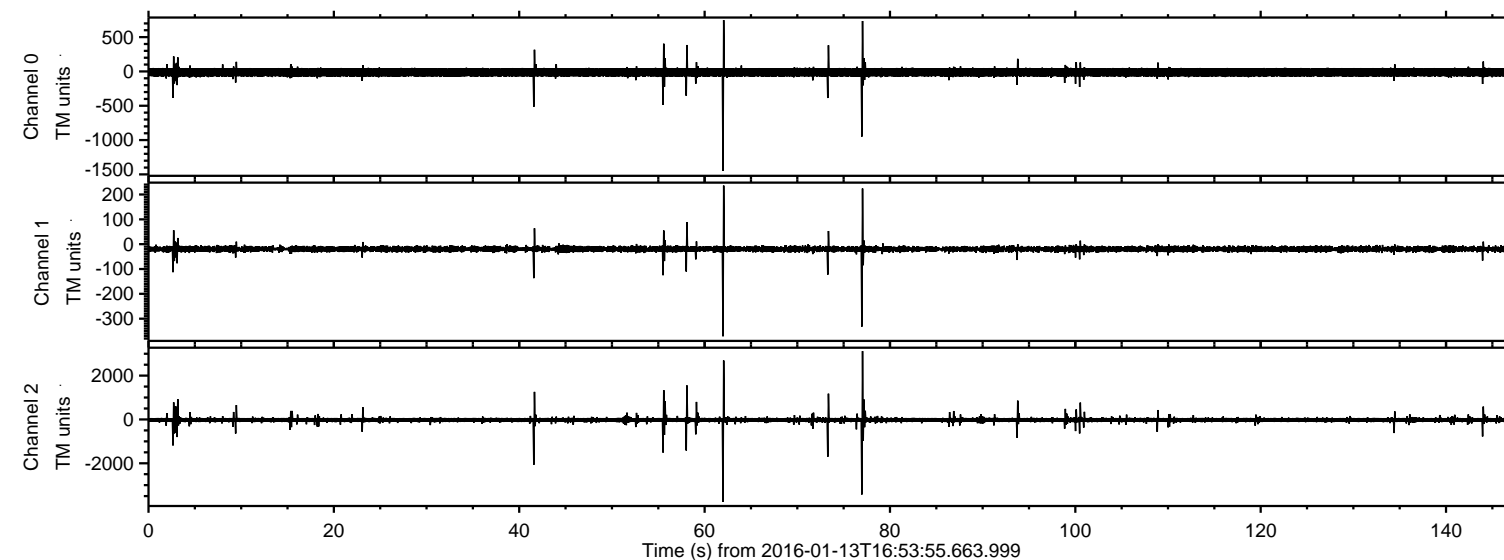

Processed Wed Mar 30 10:39:21 2016 by ELM ver.2012-10-06 from 001\_\_elm20160113\_165354\_\_dat00.bin

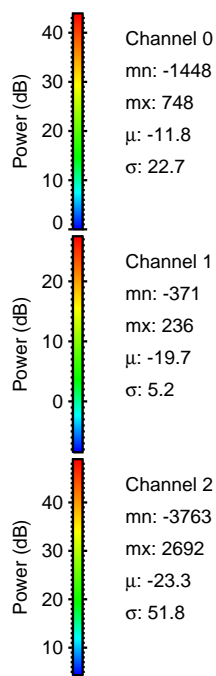
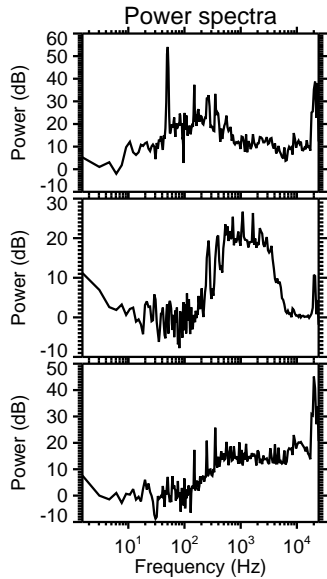
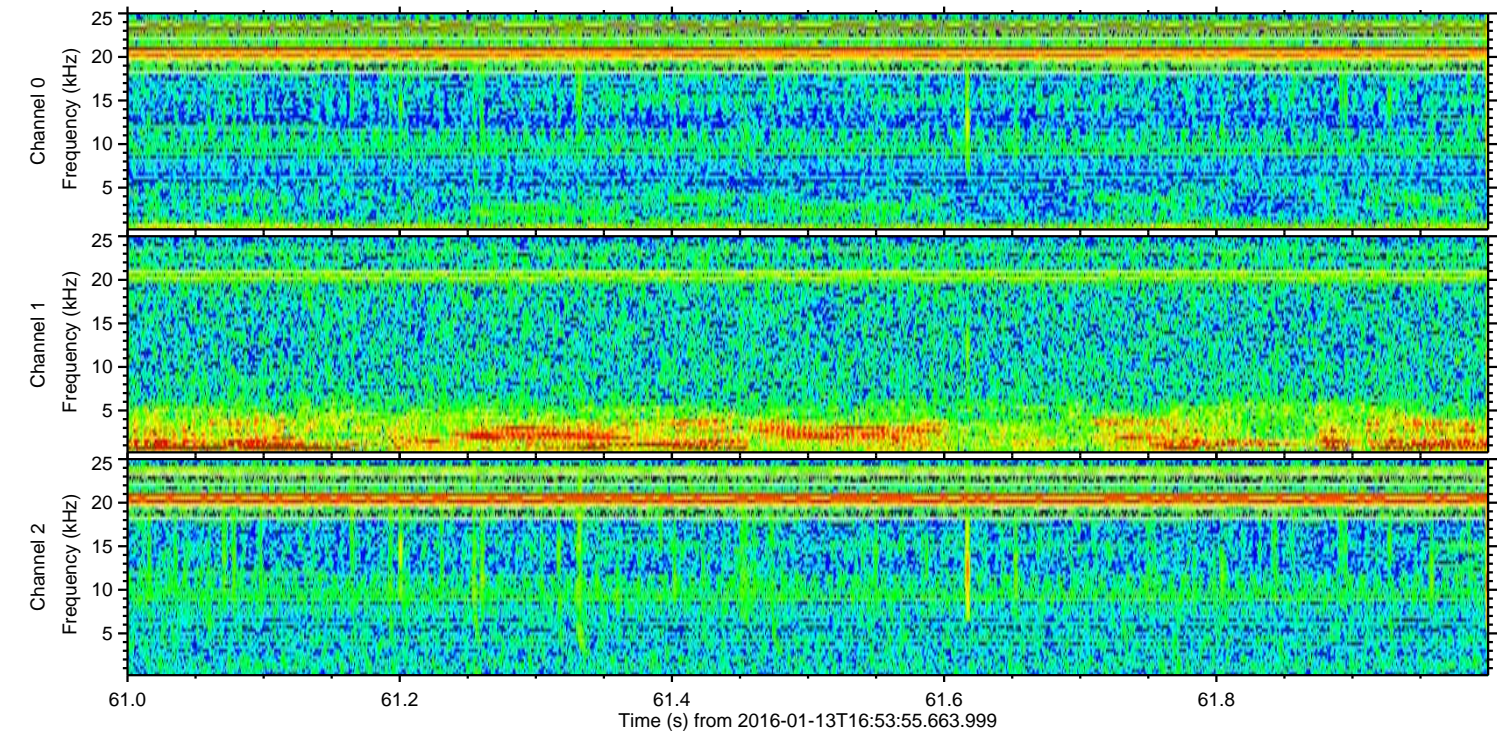
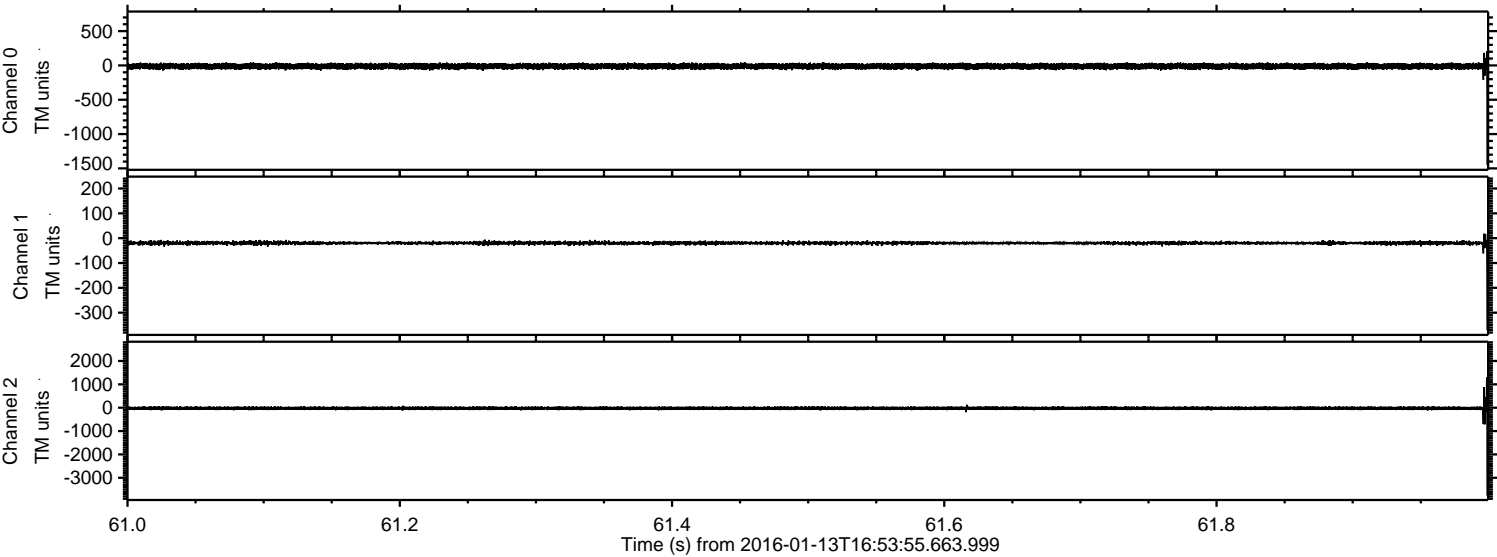



Processed Wed Mar 30 10:39:22 2016 by ELM ver.2012-10-06 from 001\_\_elm20160113\_165354\_\_dat00.bin

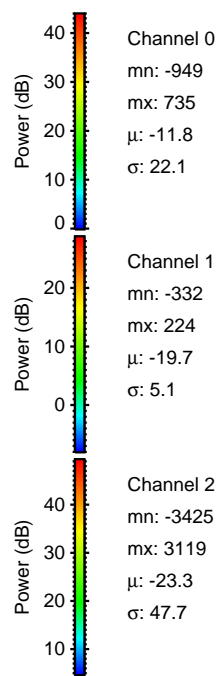
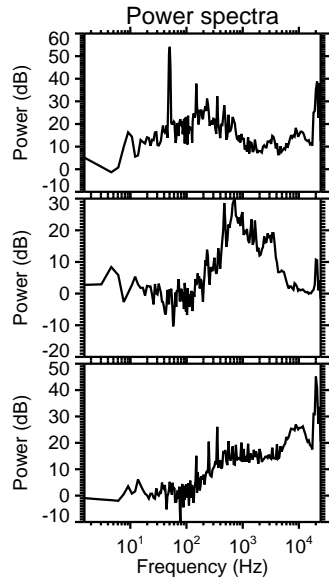
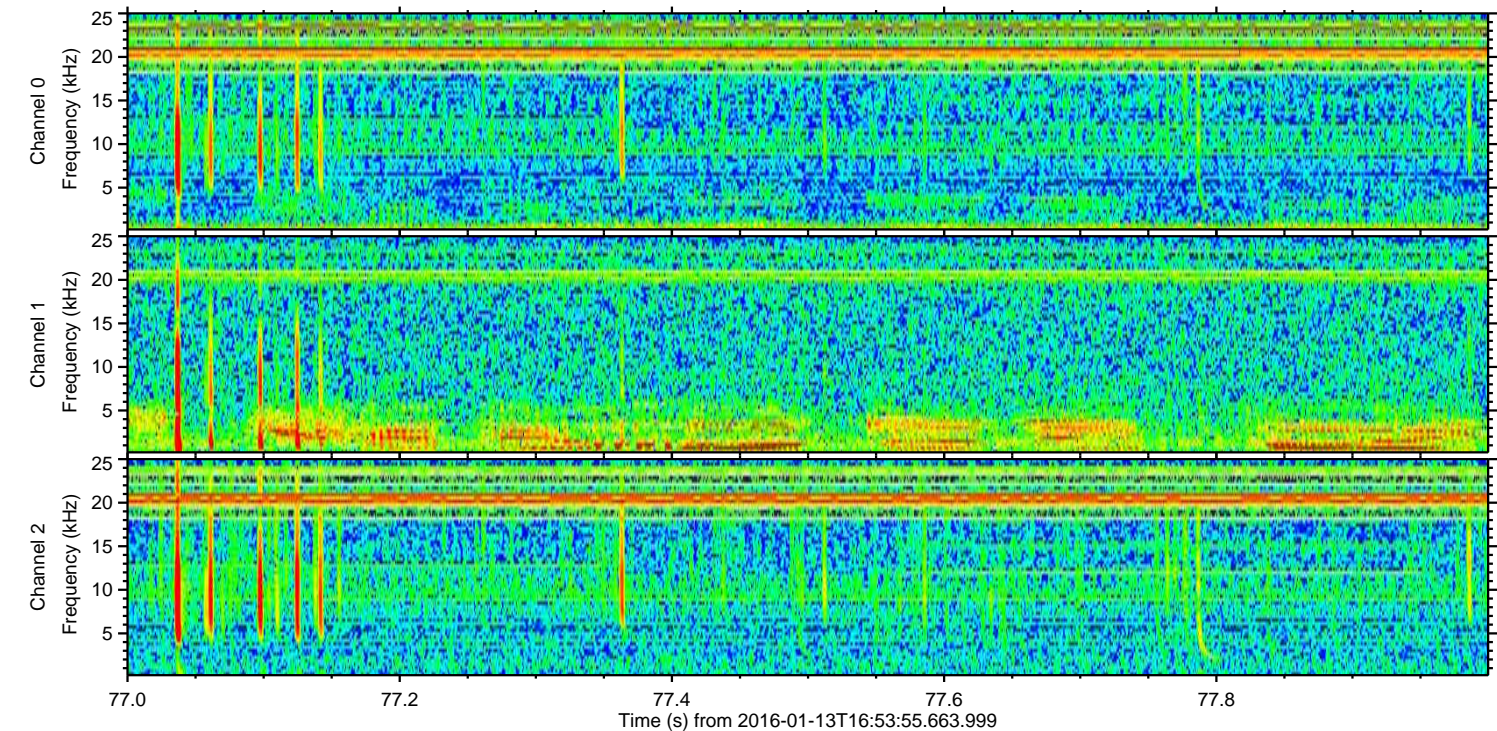
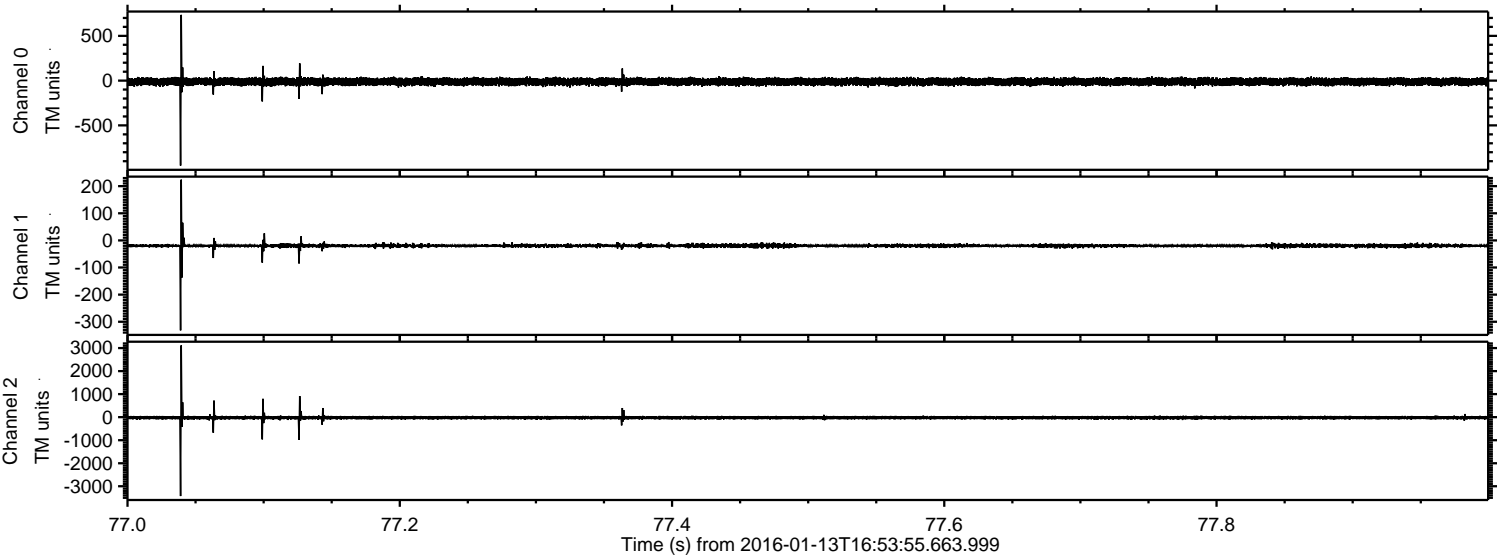



Processed Wed Mar 30 10:39:23 2016 by ELM ver.2012-10-06 from 001\_\_elm20160113\_165354\_\_dat00.bin

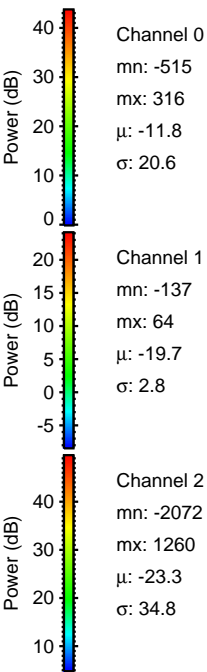
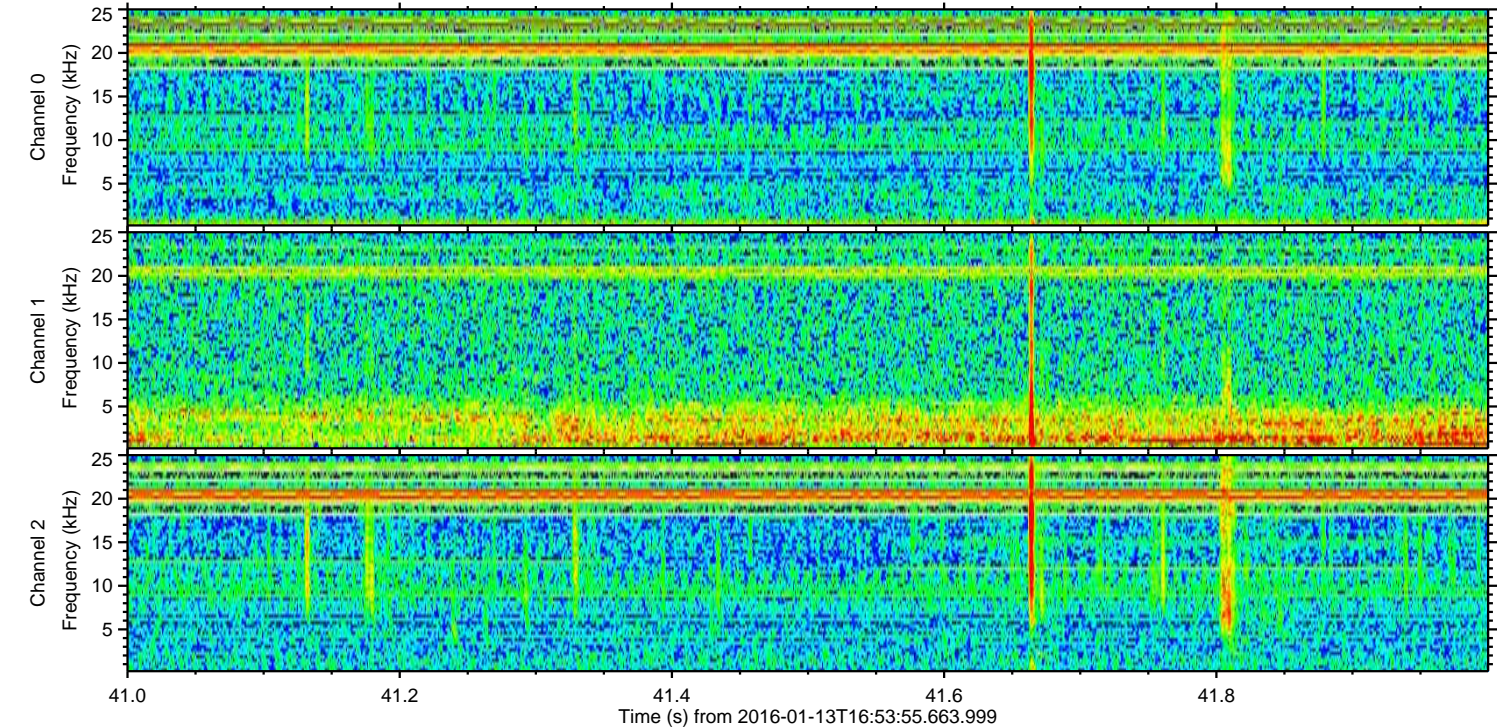
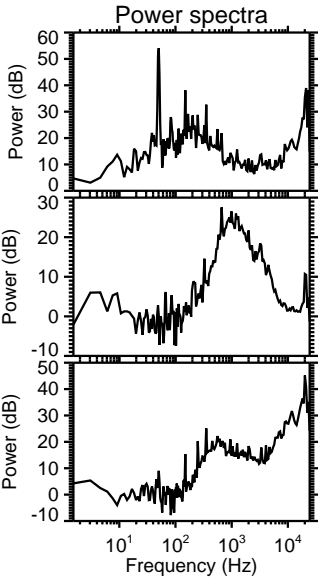
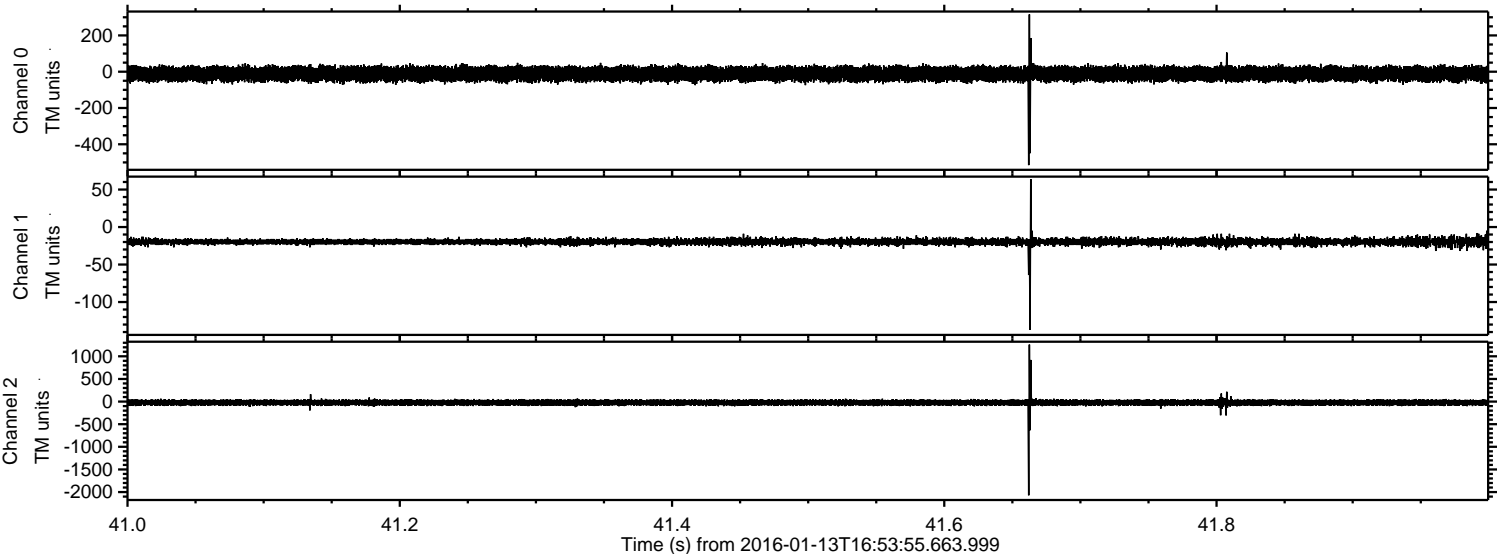



Processed Wed Mar 30 10:39:24 2016 by ELM ver.2012-10-06 from 001\_\_elm20160113\_165354\_\_dat00.bin

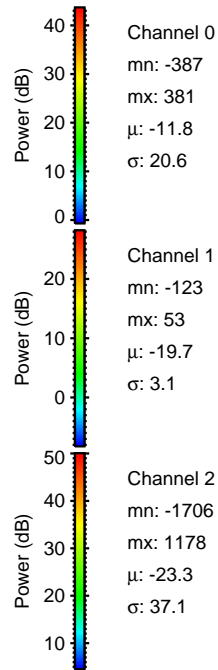
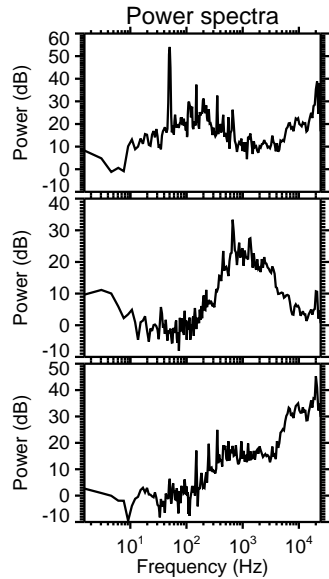
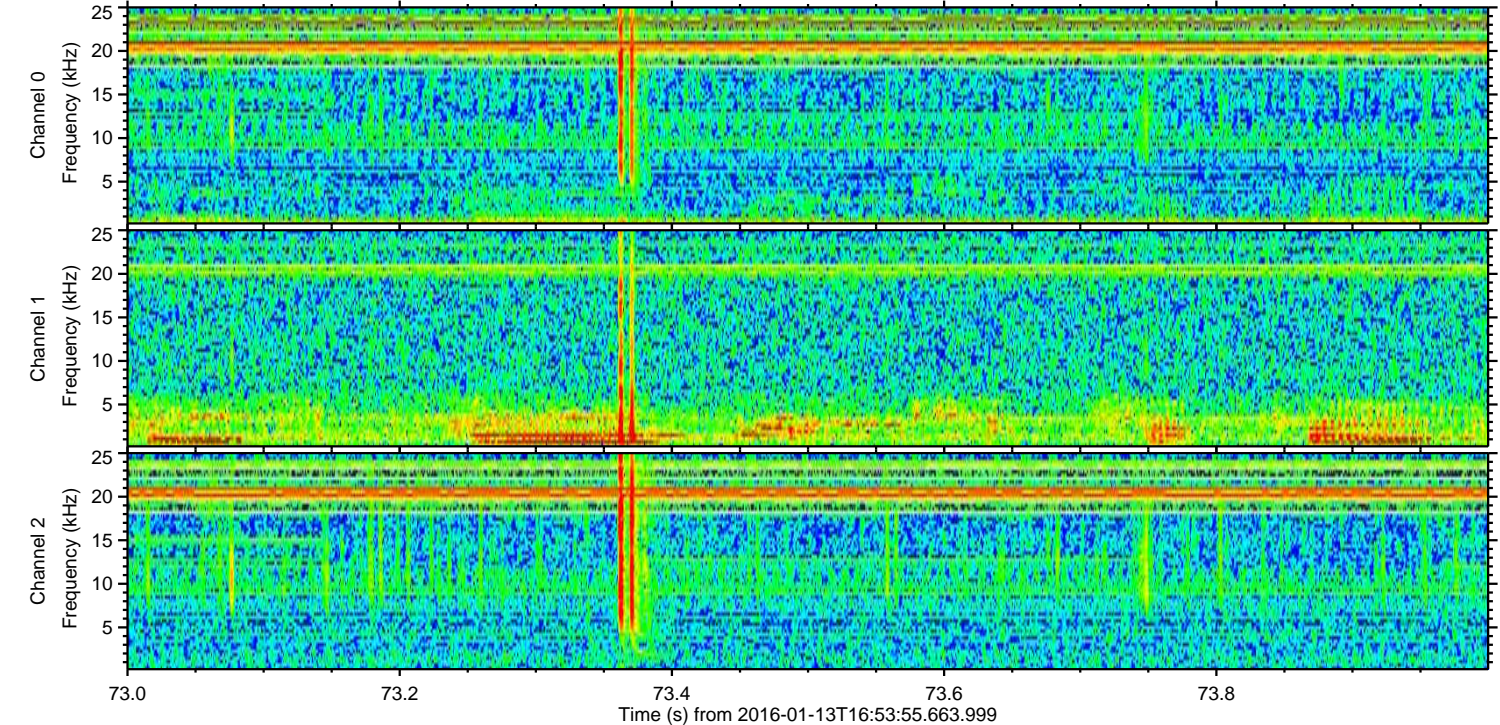
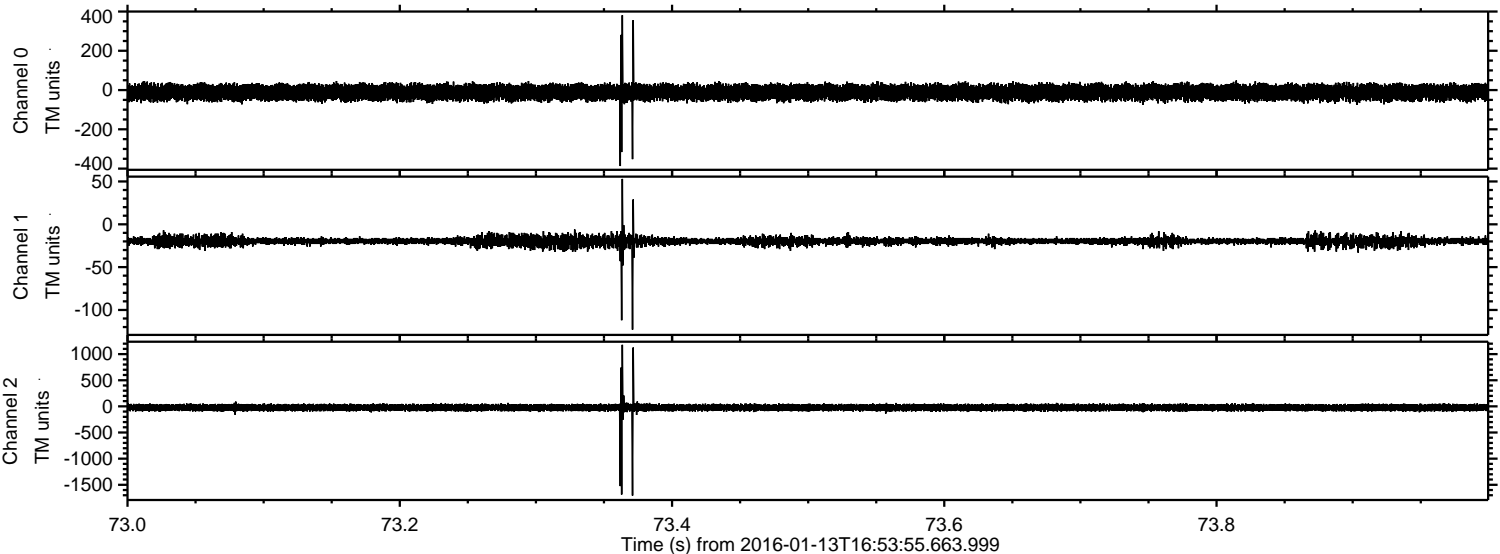



Processed Wed Mar 30 10:39:25 2016 by ELM ver.2012-10-06 from 001\_\_elm20160113\_165354\_\_dat00.bin

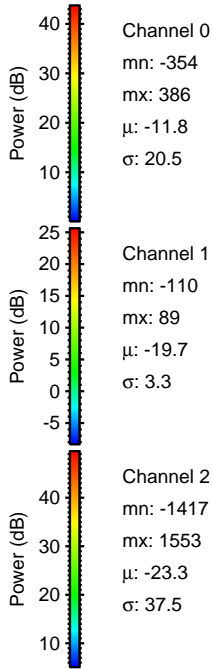
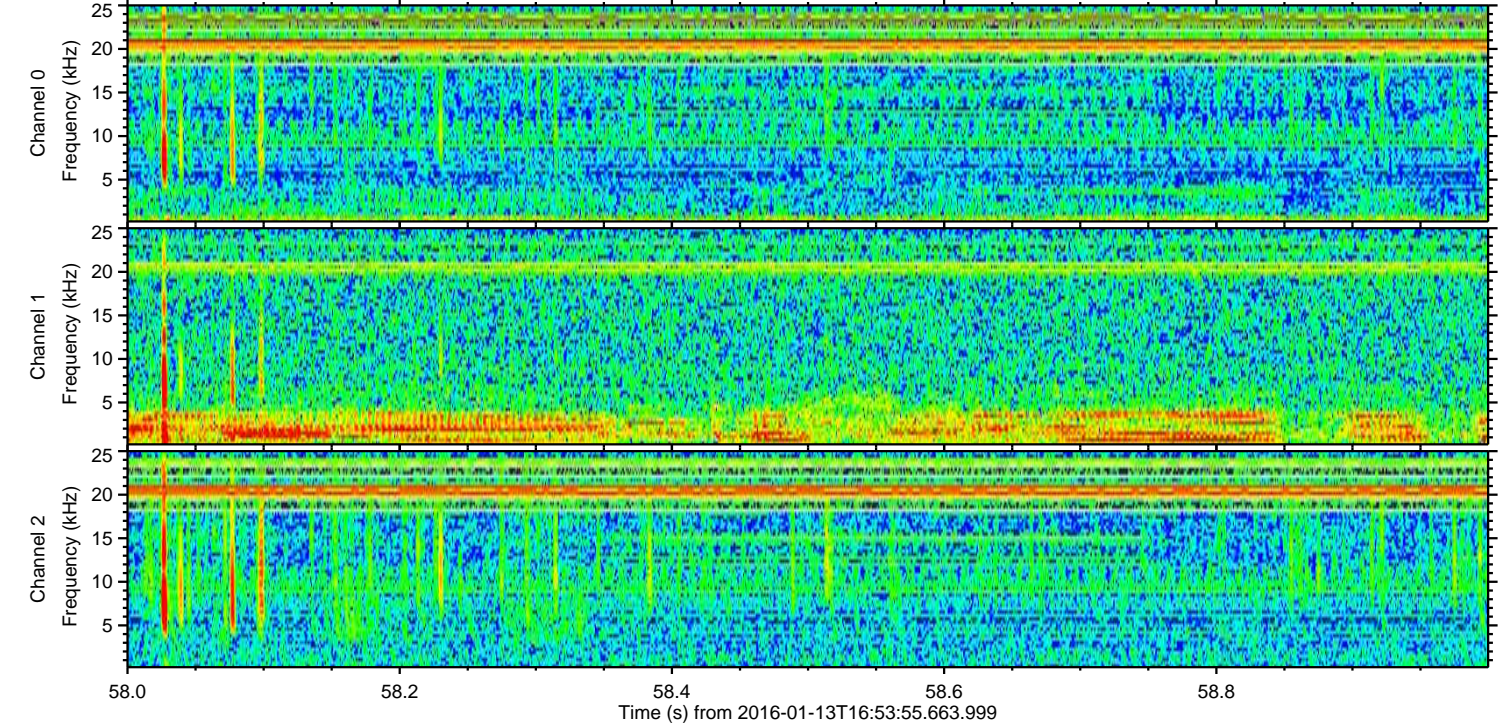
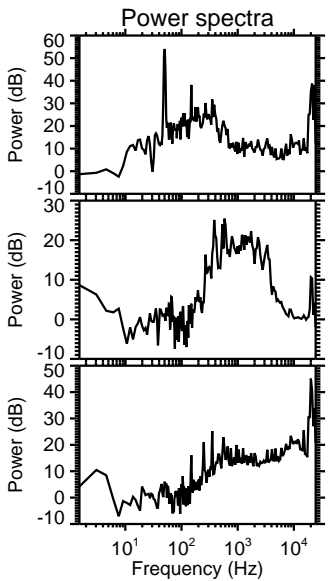
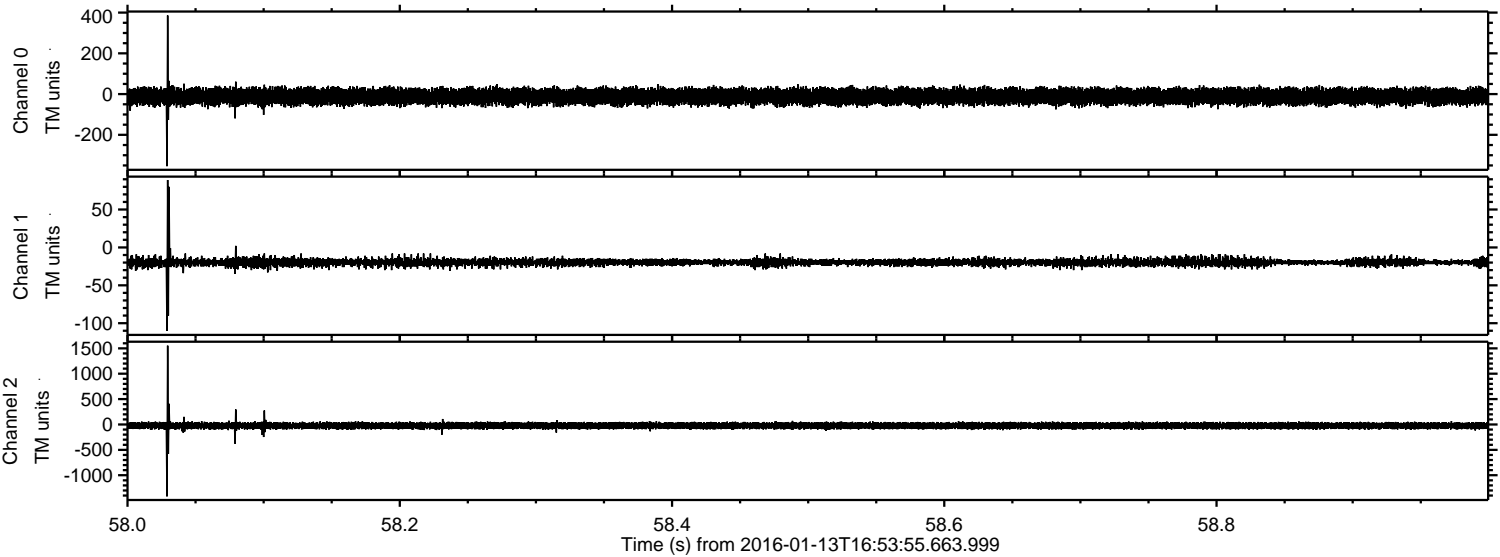



Processed Wed Mar 30 10:39:26 2016 by ELM ver.2012-10-06 from 001\_\_elm20160113\_165354\_\_dat00.bin

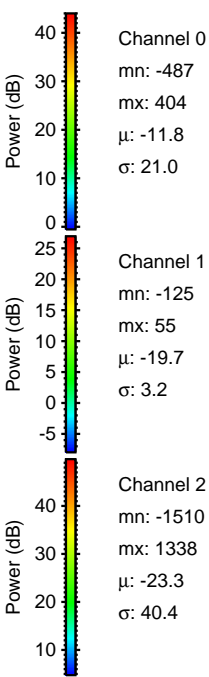
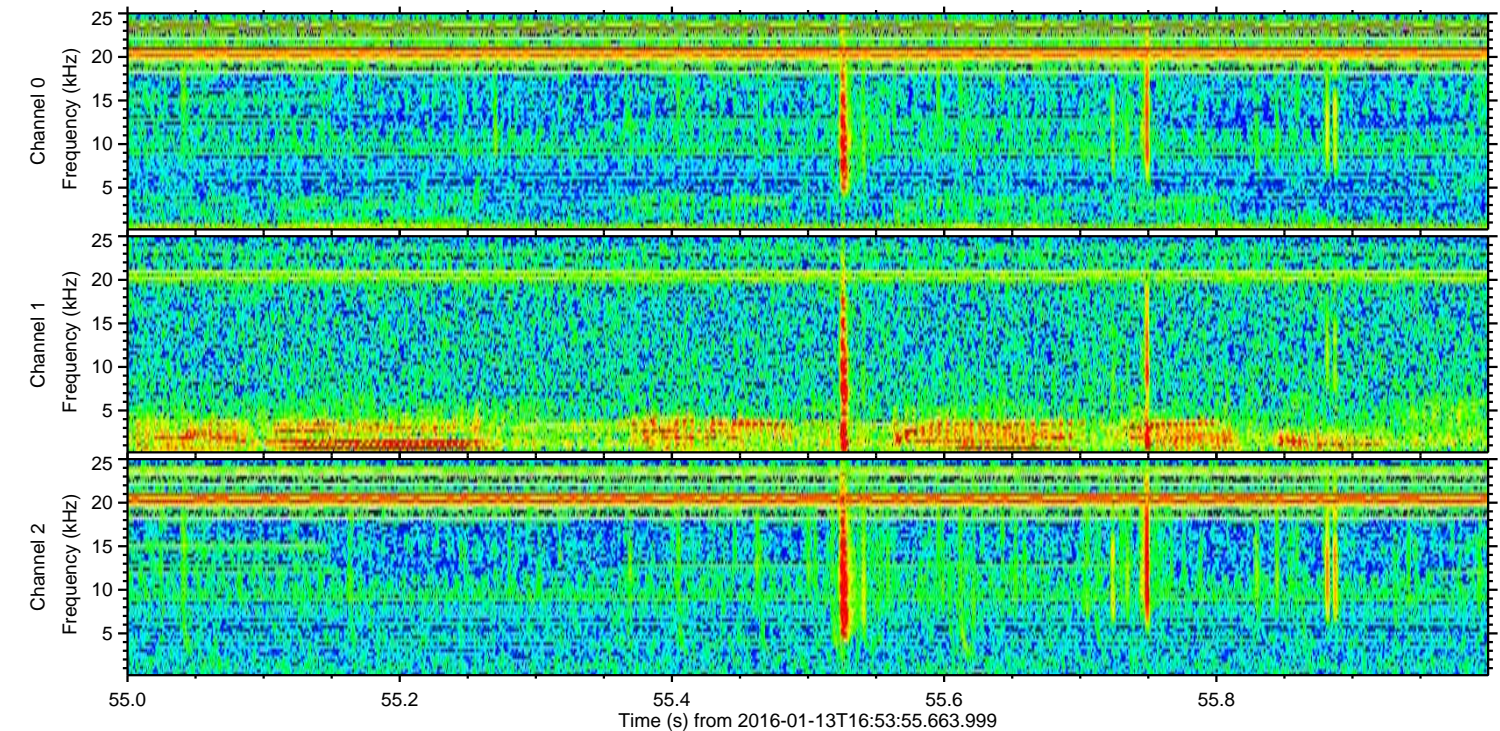
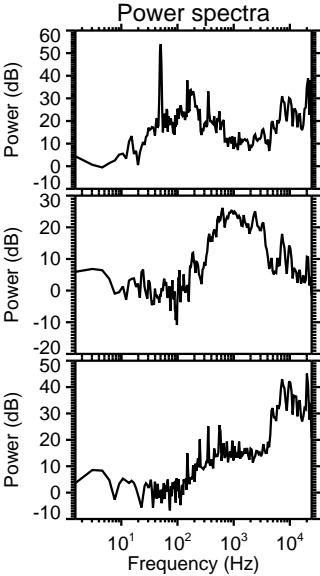
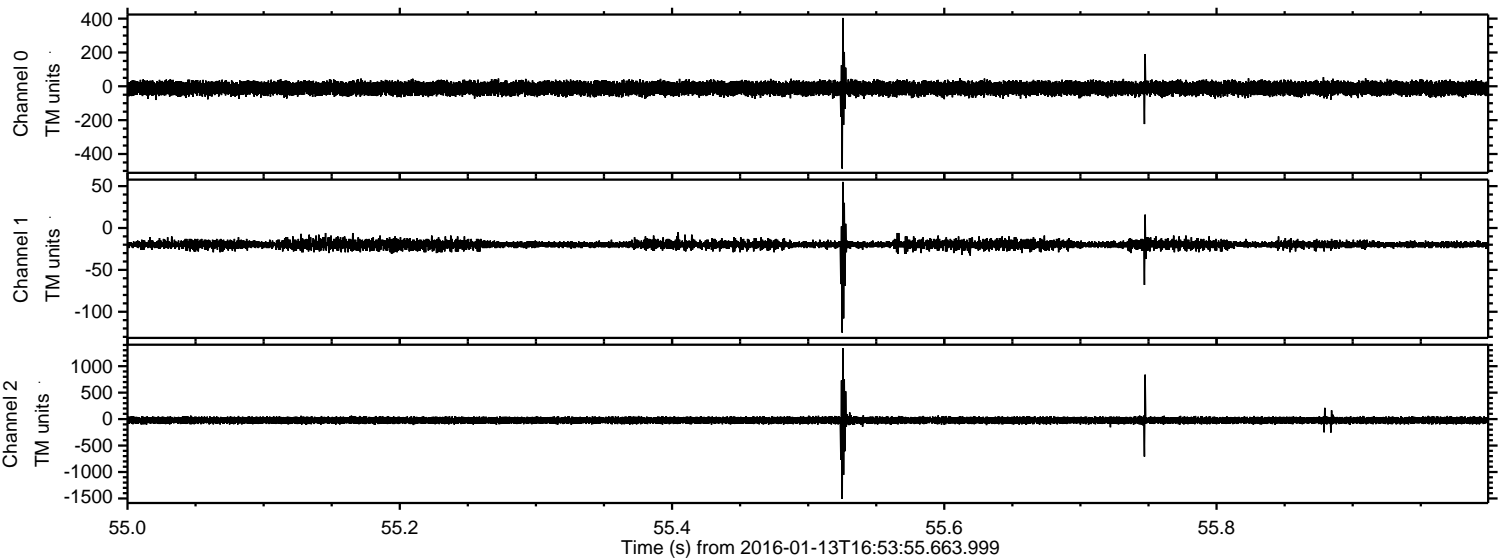



ELMAVAN 3D WAVEFORMS (Measured data sampled at 50 kHz) 51000 packets of 144 samples from 2016-01-13T16:53:55.663.999. Part 3/147

Processed Wed Mar 30 10:39:27 2016 by ELM ver.2012-10-06 from 001\_\_elm20160113\_165354\_\_dat00.bin

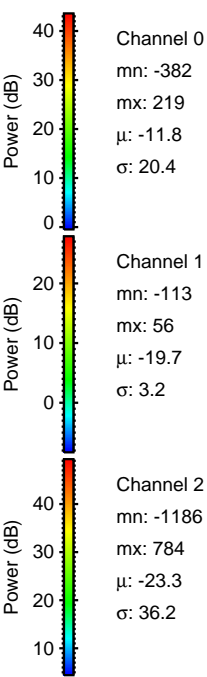
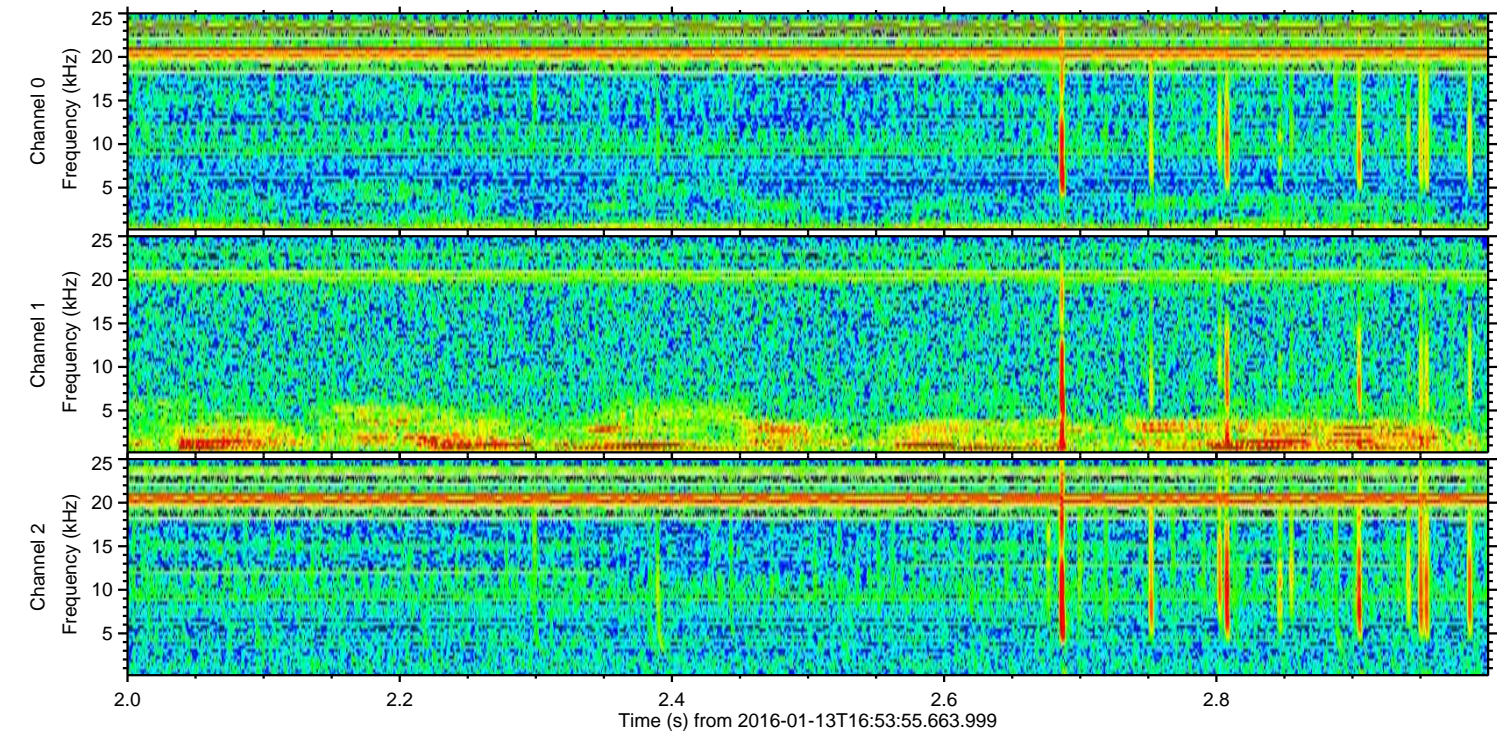
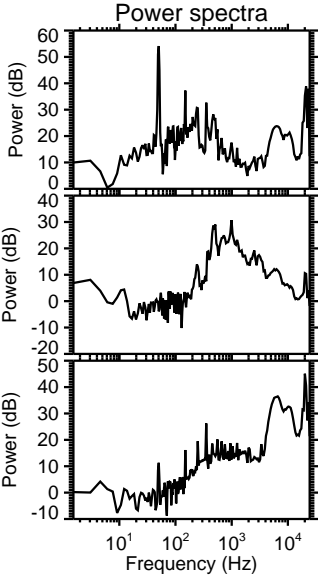
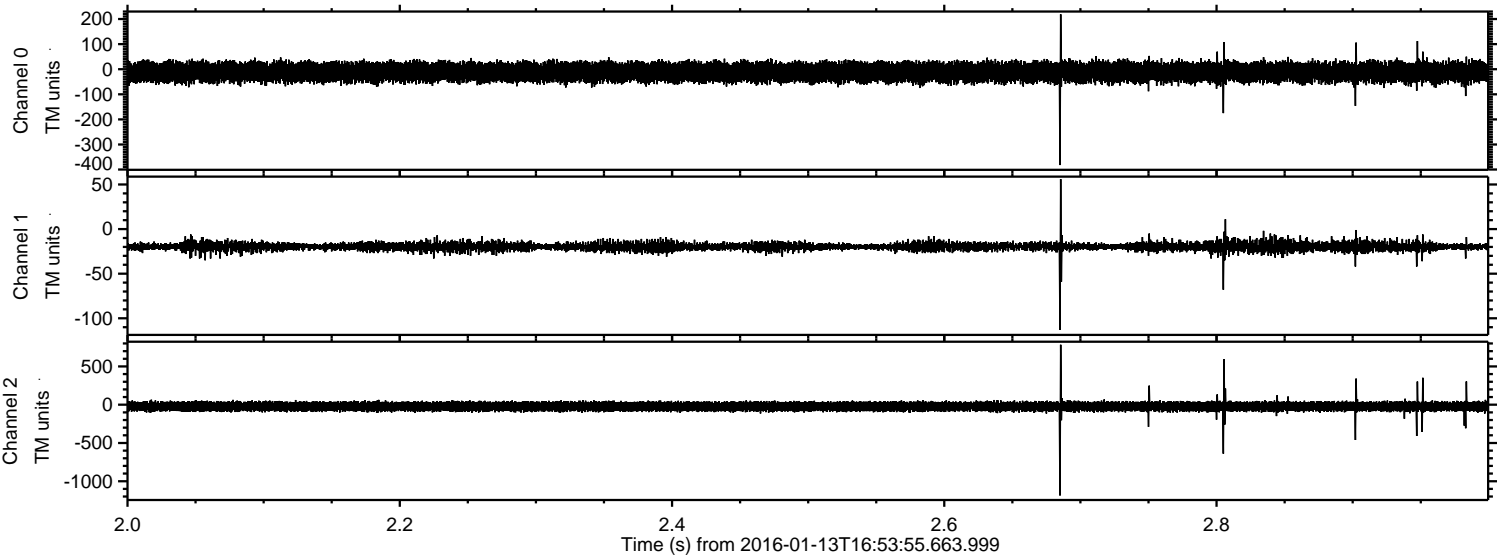



Processed Wed Mar 30 10:39:28 2016 by ELM ver.2012-10-06 from 001\_\_elm20160113\_165354\_\_dat00.bin

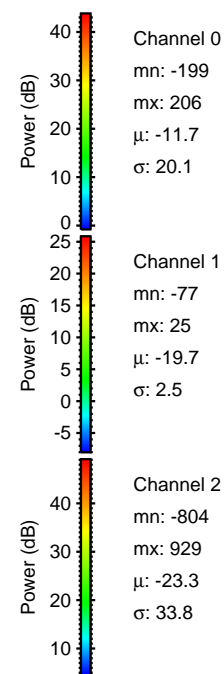
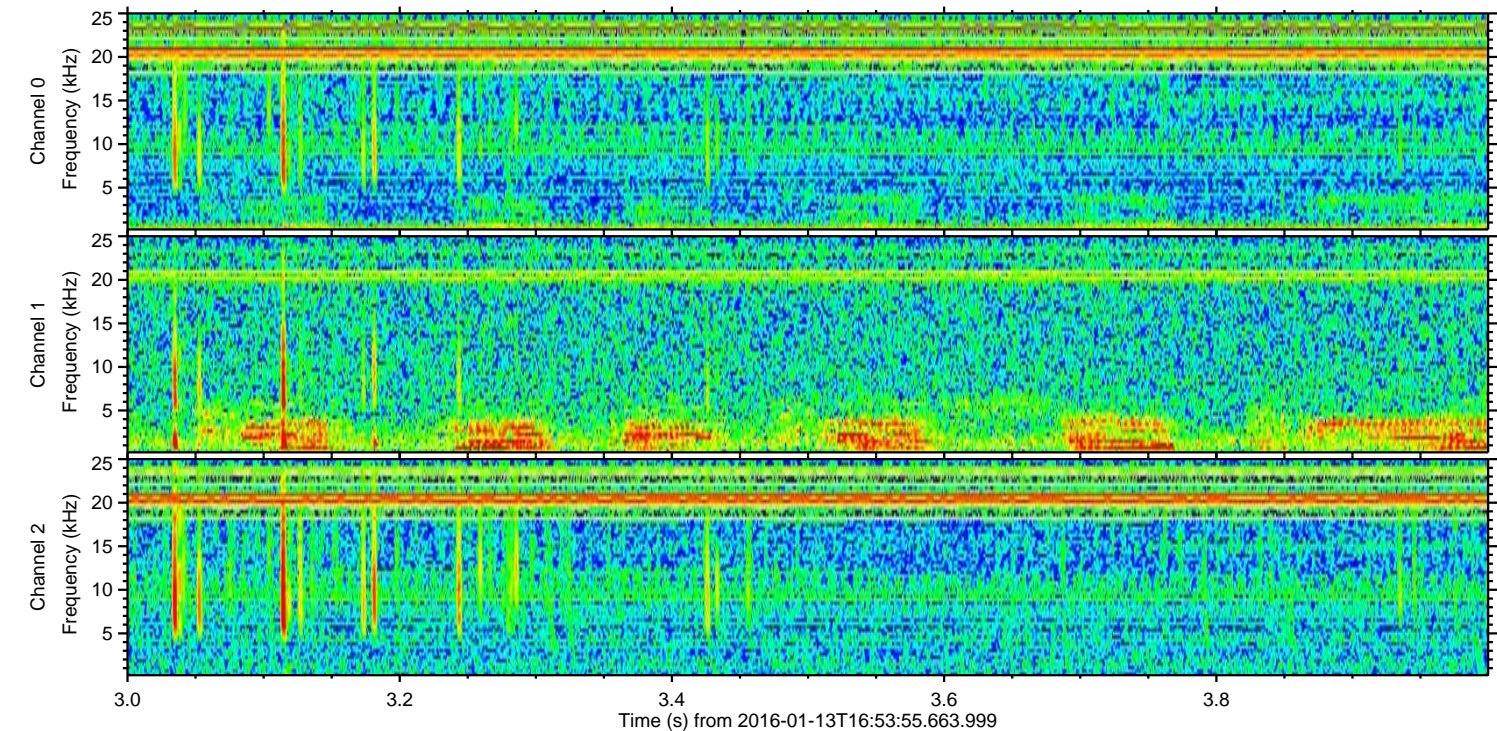
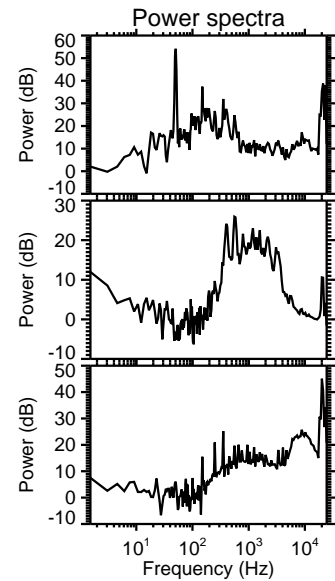
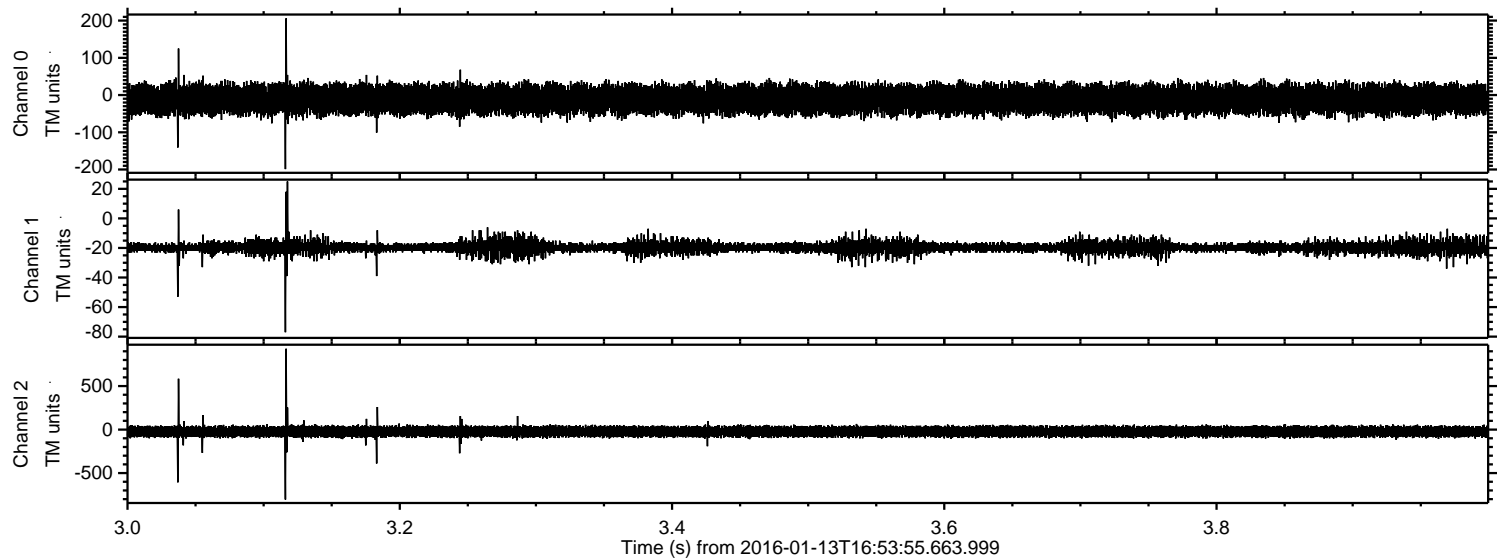



Processed Wed Mar 30 10:39:29 2016 by ELM ver.2012-10-06 from 001\_\_elm20160113\_165354\_\_dat00.bin

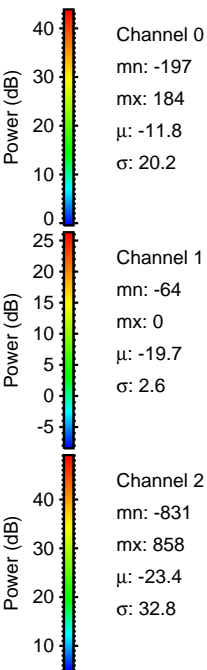
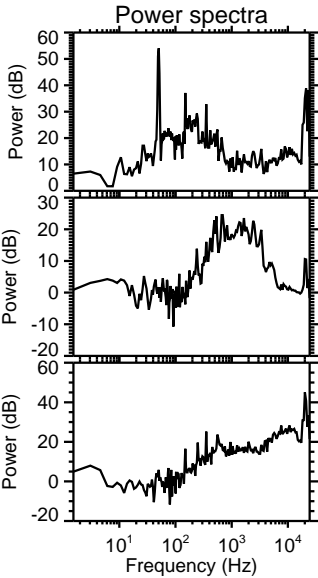
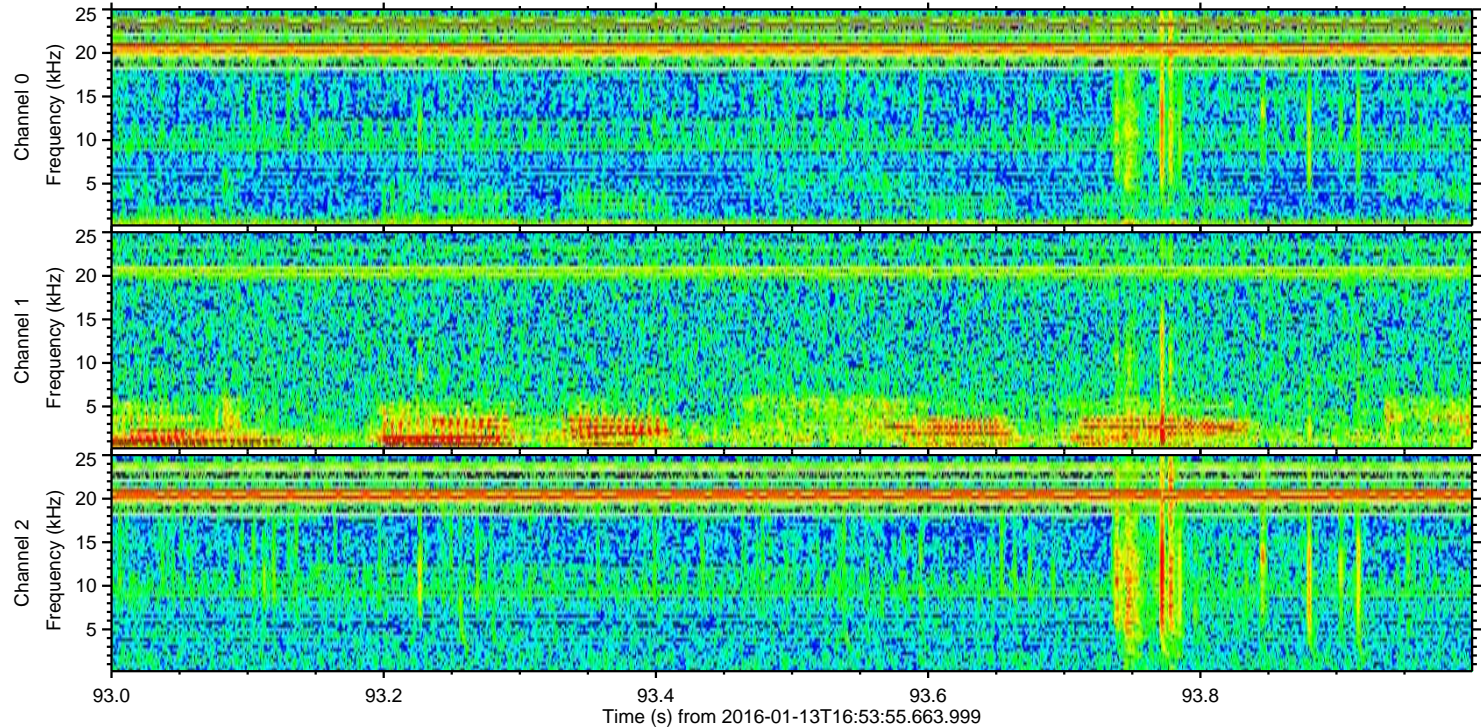
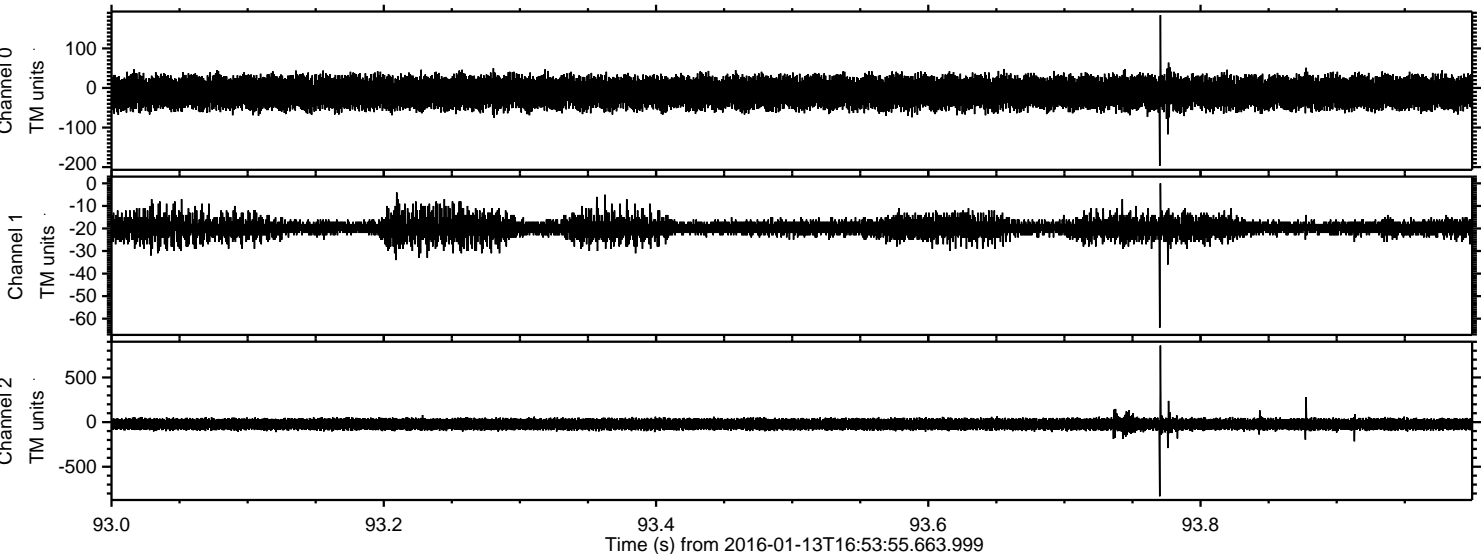

Channel 0  
mn: -197  
mx: 184  
 $\mu$ : -11.8  
 $\sigma$ : 20.2

Channel 1  
mn: -64  
mx: 0  
 $\mu$ : -19.7  
 $\sigma$ : 2.6

Channel 2  
mn: -831  
mx: 858  
 $\mu$ : -23.4  
 $\sigma$ : 32.8



Processed Wed Mar 30 10:39:30 2016 by ELM ver.2012-10-06 from 001\_\_elm20160113\_165354\_\_dat00.bin

