

# ELMAVAN 3D WAVEFORMS (Measured data sampled at 50 kHz) 51000 packets of 144 samples from 2016-01-13T12:18:44.691.000.

Processed Wed Mar 30 09:44:33 2016 by ELM ver.2012-10-06 from 001\_\_elm20160113\_121843\_\_dat00.bin

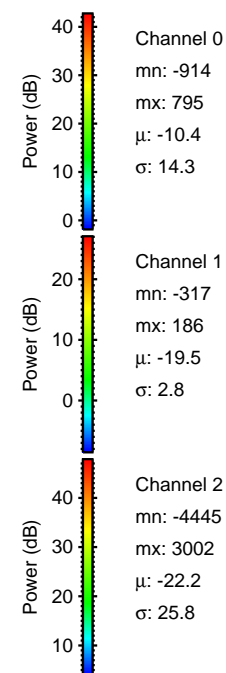

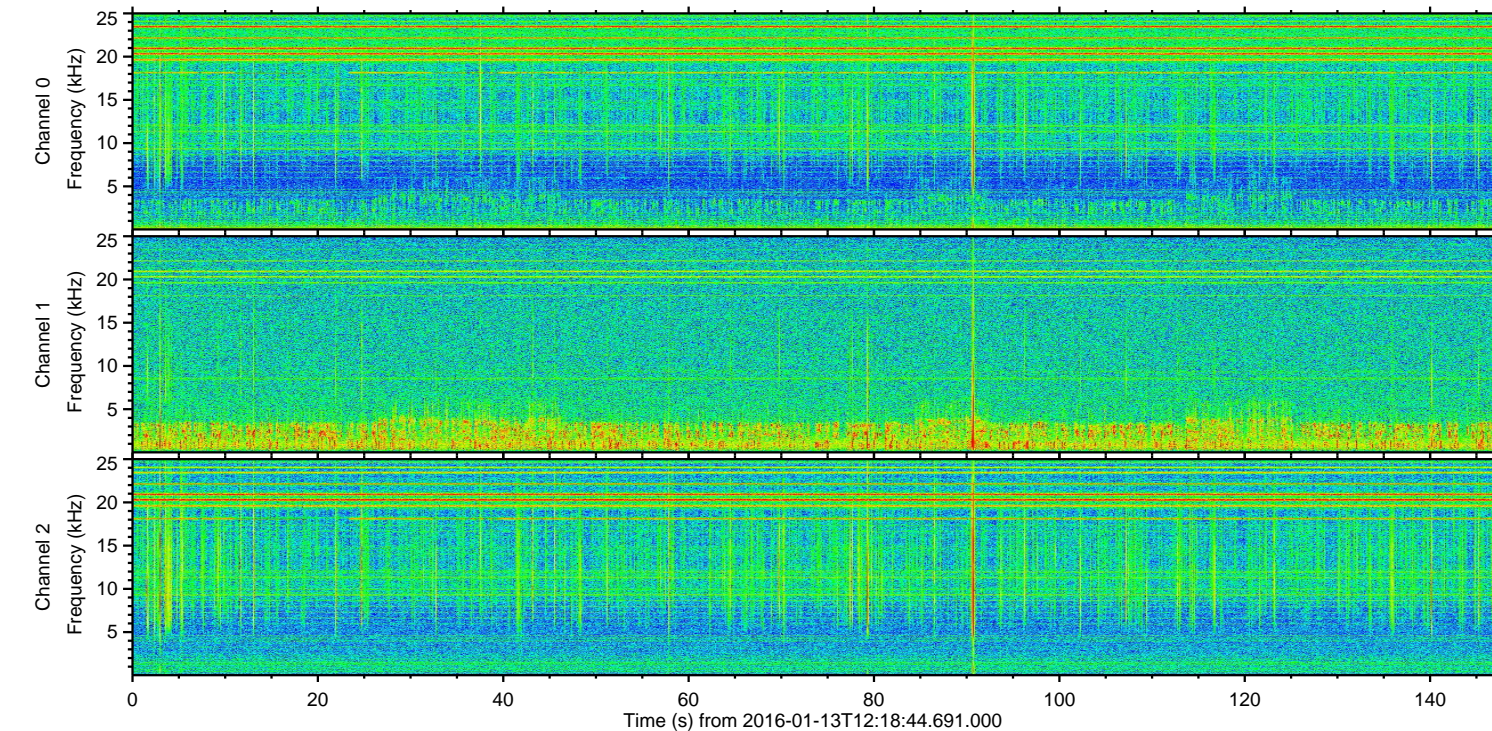
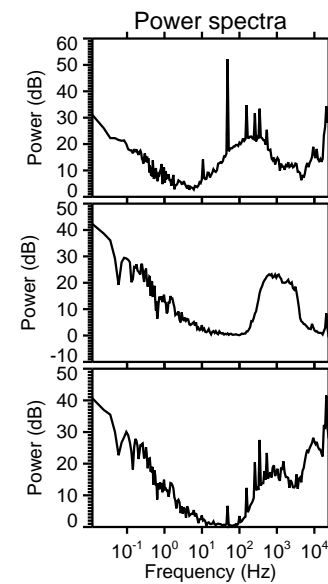
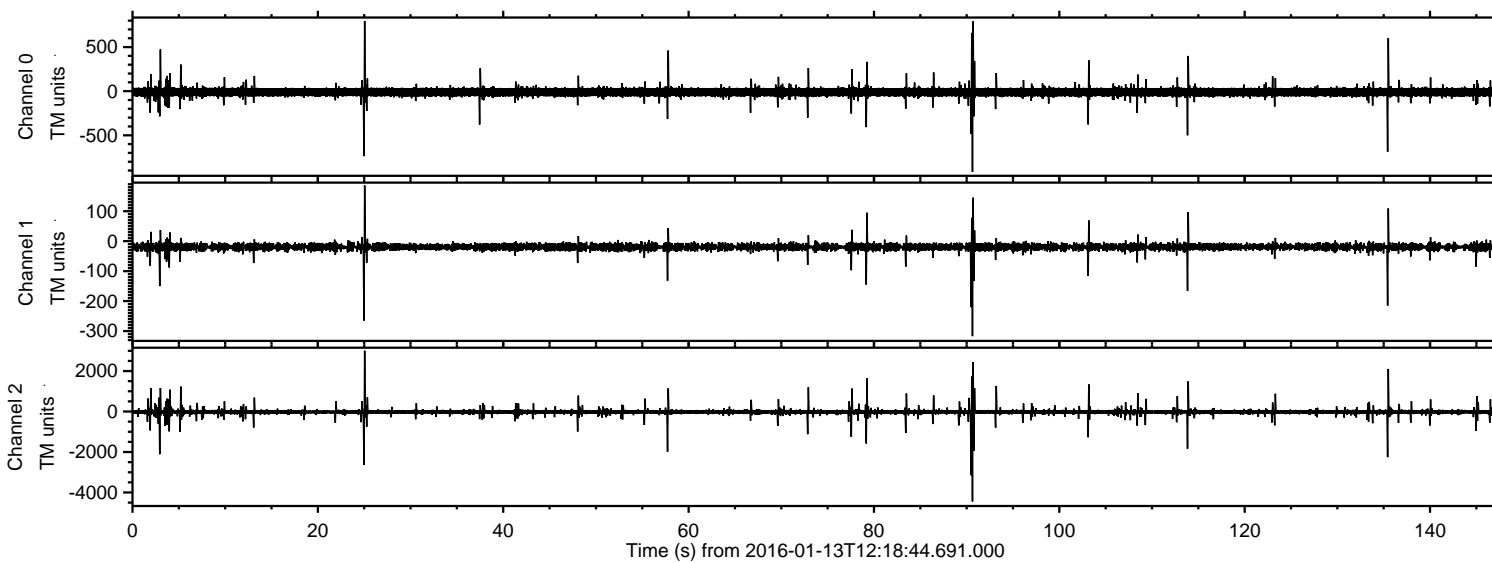

Processed Wed Mar 30 09:44:45 2016 by ELM ver.2012-10-06 from 001\_\_elm20160113\_121843\_\_dat00.bin

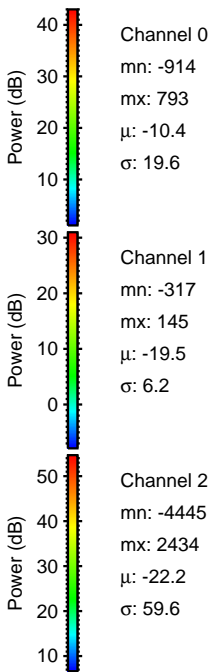
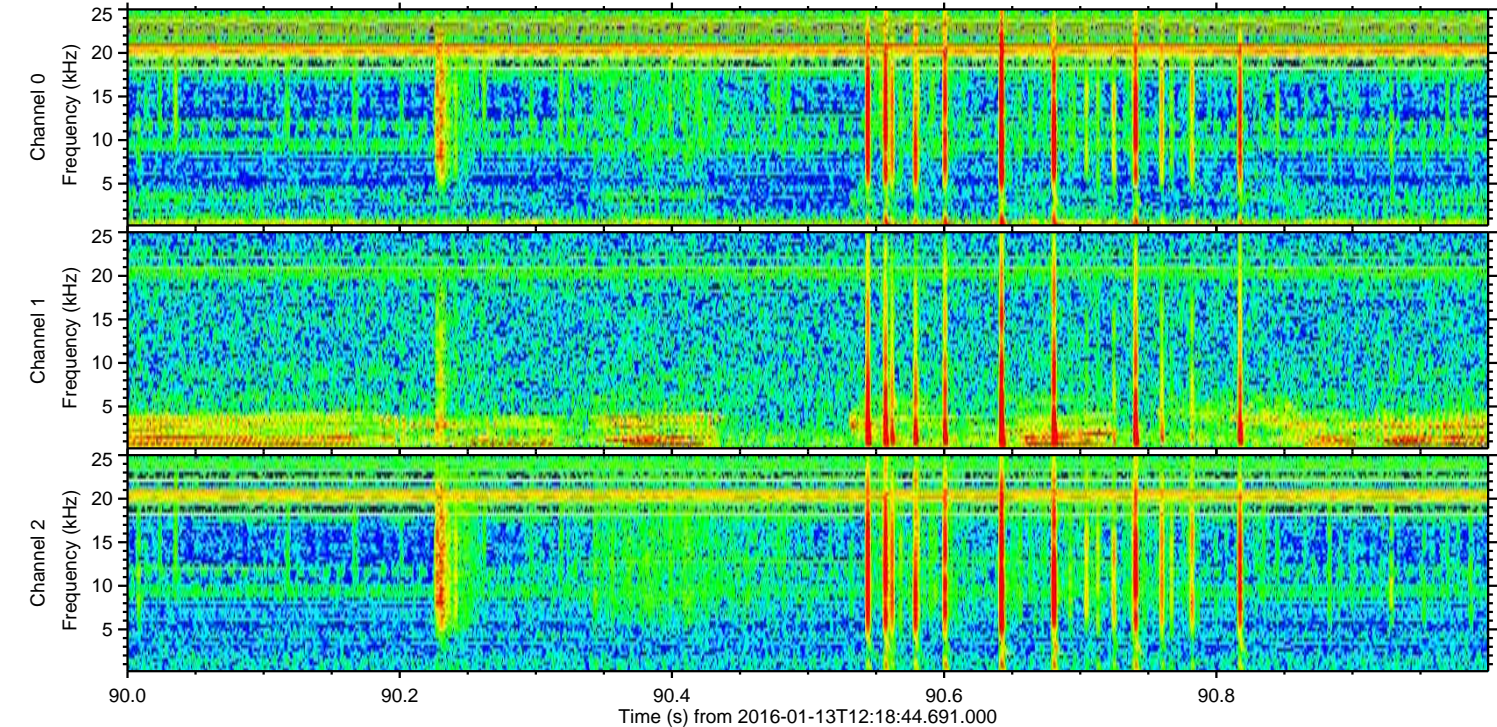
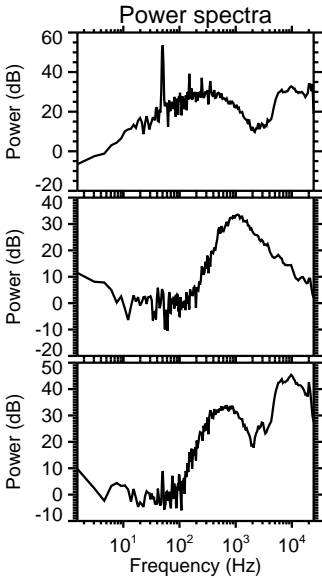
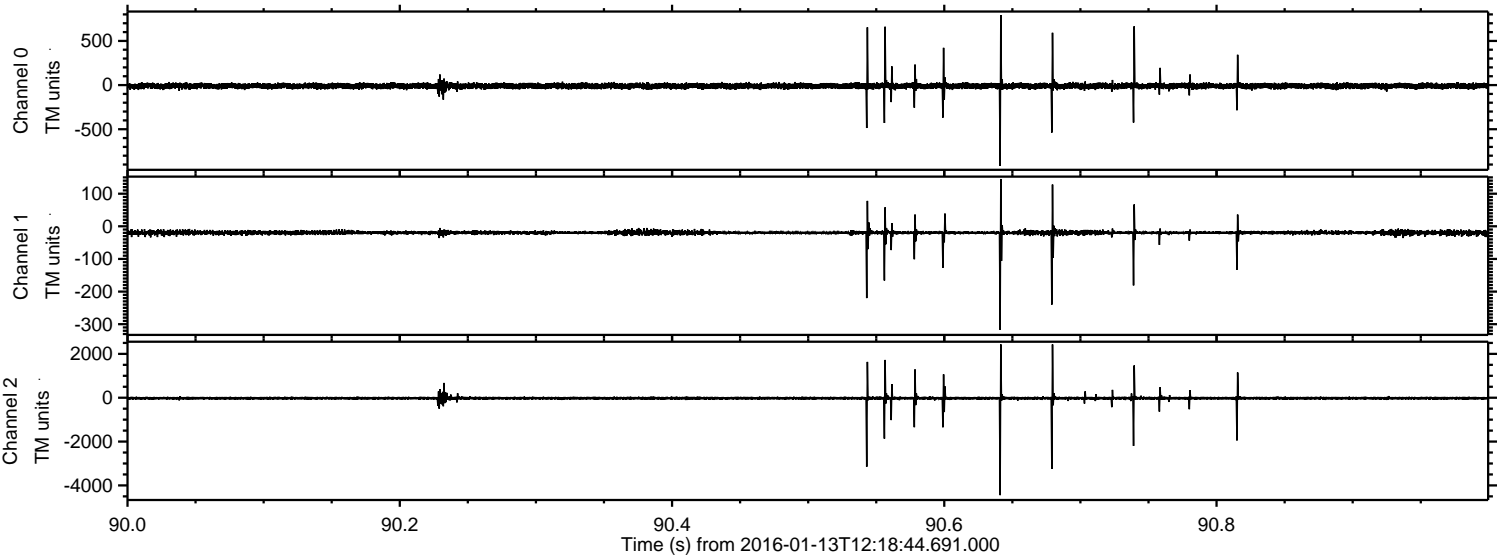



Processed Wed Mar 30 09:44:46 2016 by ELM ver.2012-10-06 from 001\_\_elm20160113\_121843\_\_dat00.bin

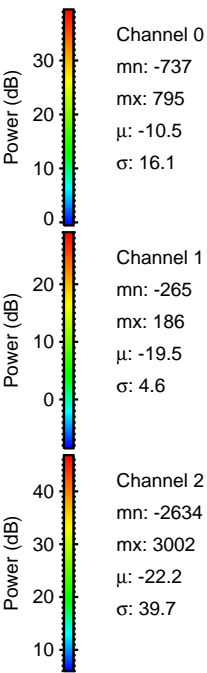
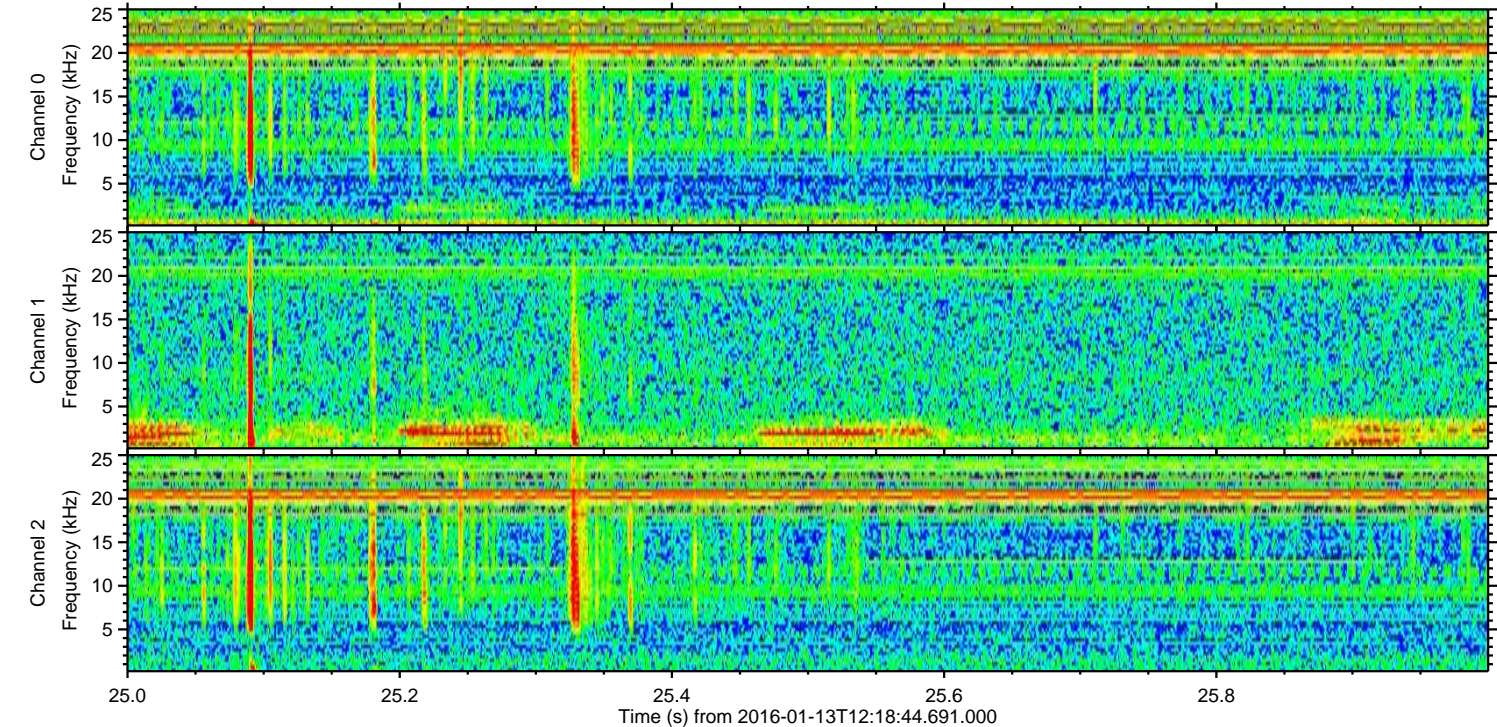
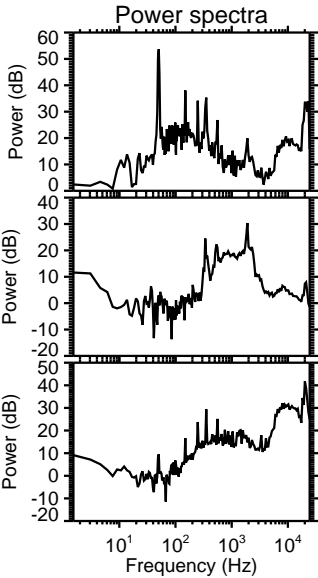
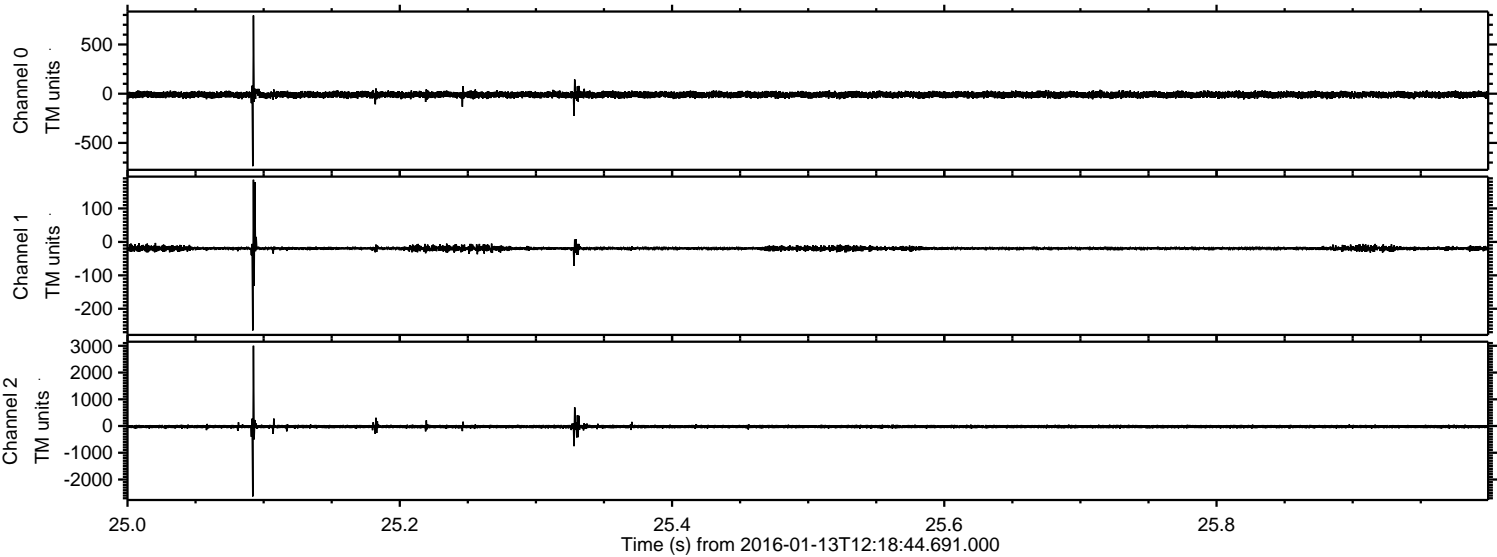



ELMAVAN 3D WAVEFORMS (Measured data sampled at 50 kHz) 51000 packets of 144 samples from 2016-01-13T12:18:44.691.000. Part 136/147

Processed Wed Mar 30 09:44:47 2016 by ELM ver.2012-10-06 from 001\_\_elm20160113\_121843\_\_dat00.bin

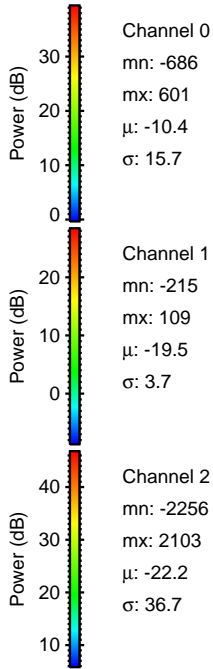
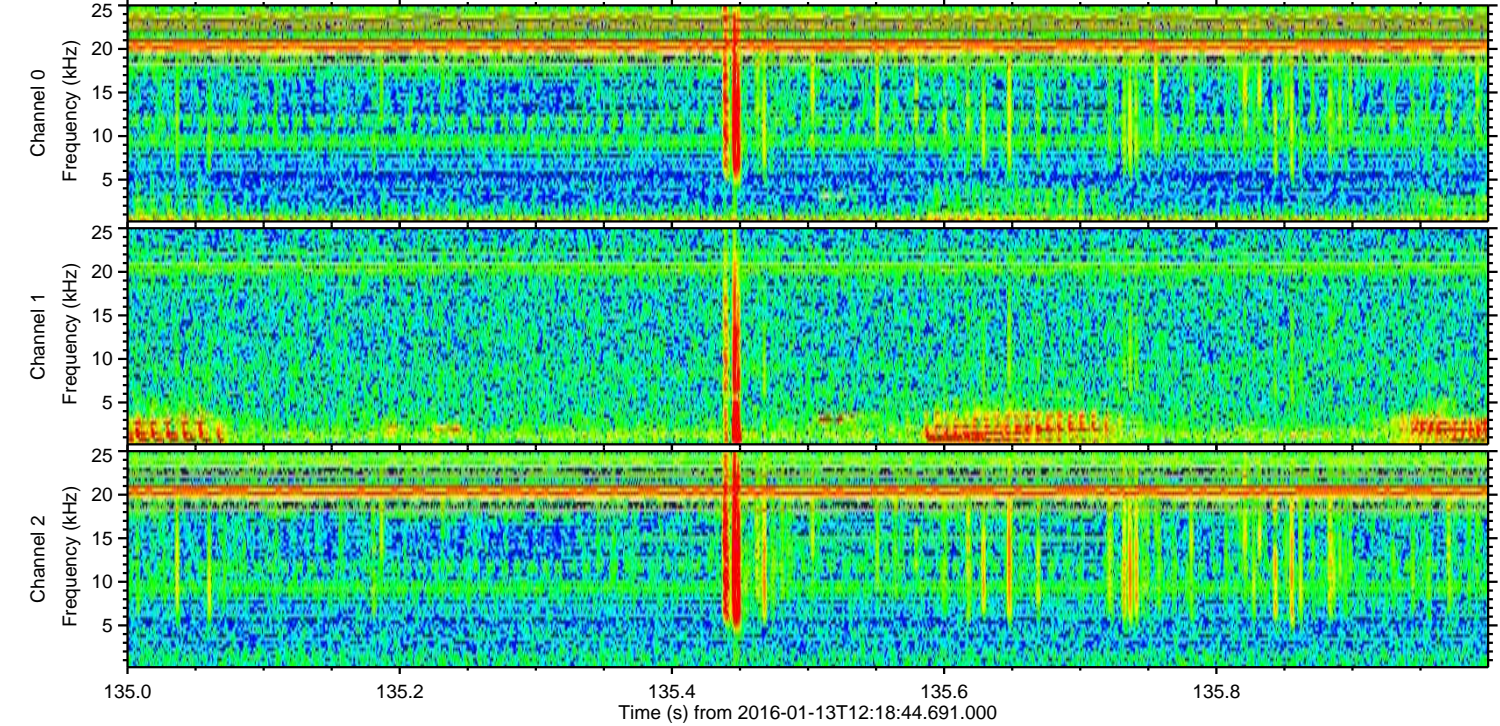
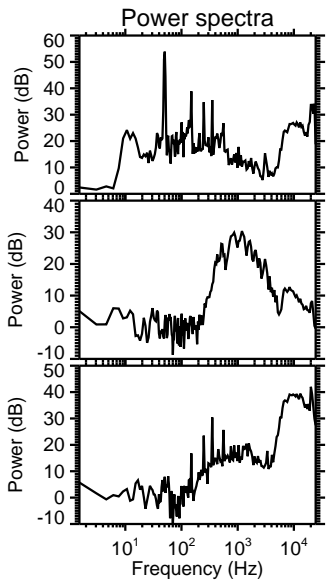
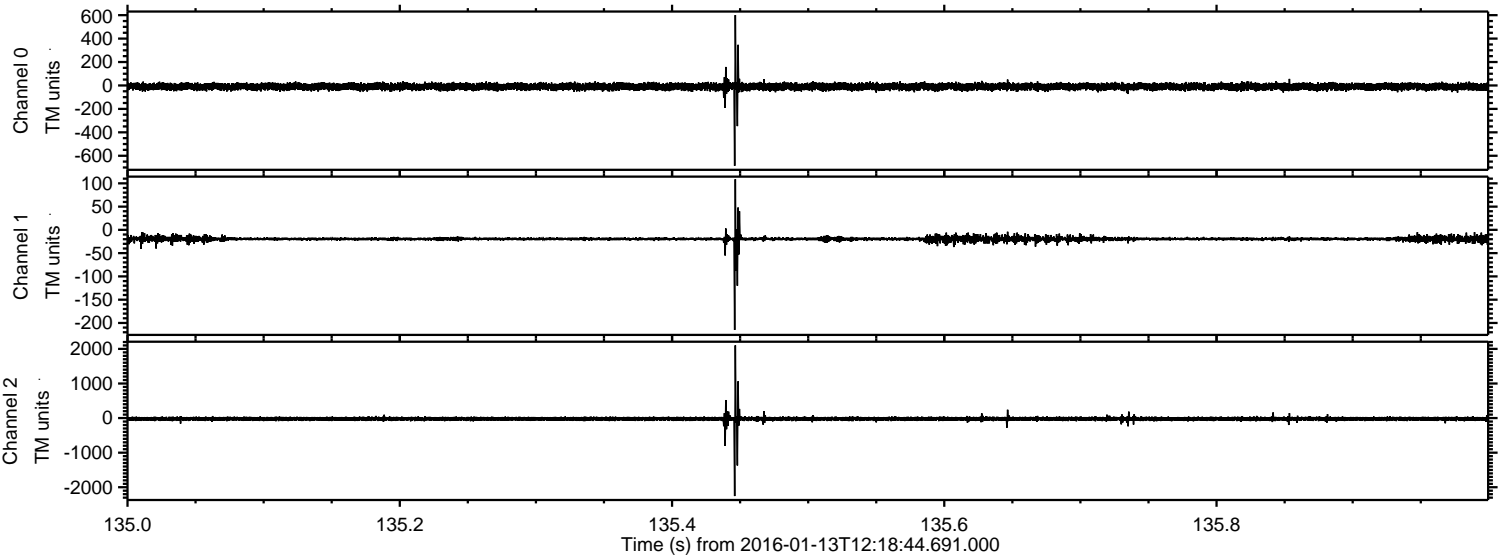

Channel 0  
mn: -686  
mx: 601  
 $\mu$ : -10.4  
 $\sigma$ : 15.7

Channel 1  
mn: -215  
mx: 109  
 $\mu$ : -19.5  
 $\sigma$ : 3.7

Channel 2  
mn: -2256  
mx: 2103  
 $\mu$ : -22.2  
 $\sigma$ : 36.7



ELMAVAN 3D WAVEFORMS (Measured data sampled at 50 kHz) 51000 packets of 144 samples from 2016-01-13T12:18:44.691.000. Part 4/147

Processed Wed Mar 30 09:44:48 2016 by ELM ver.2012-10-06 from 001\_\_elm20160113\_121843\_\_dat00.bin

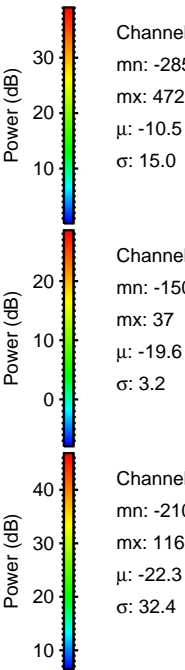
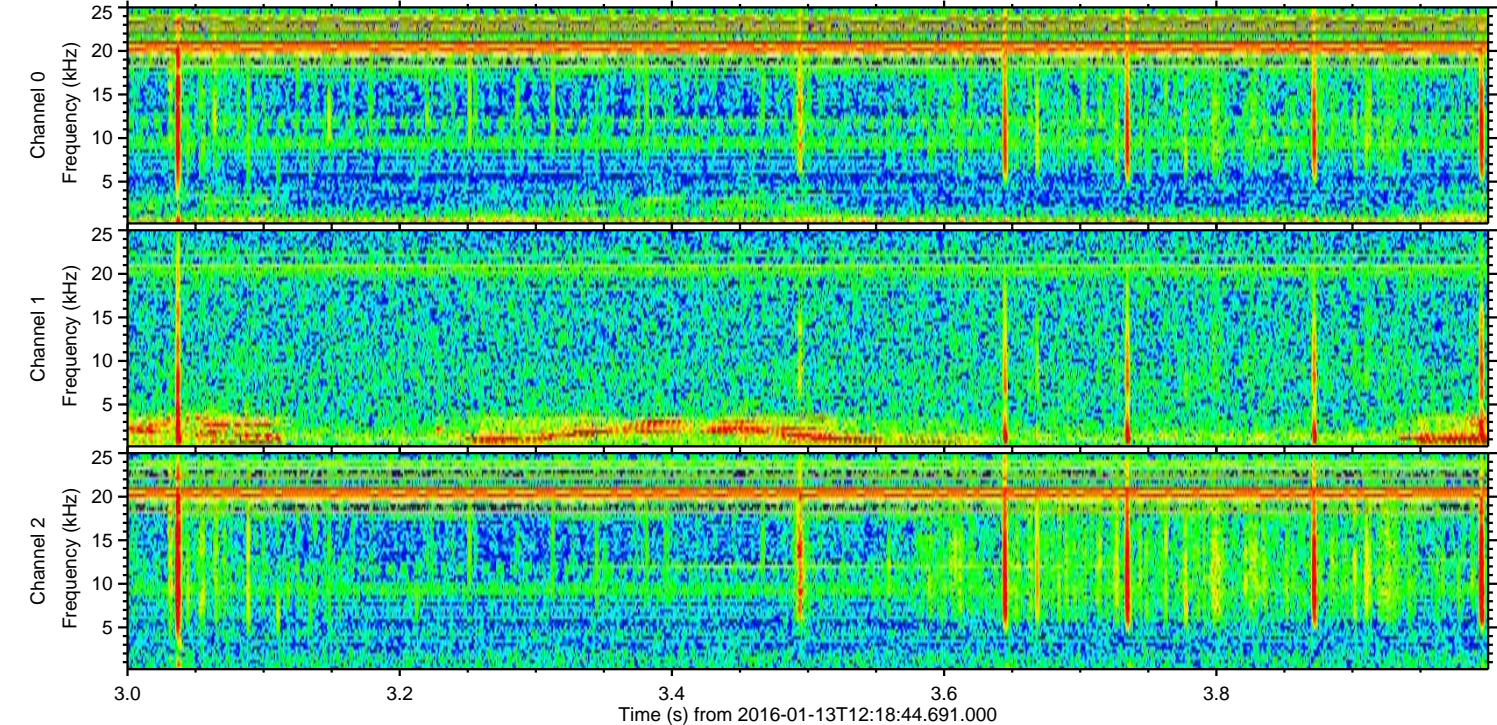
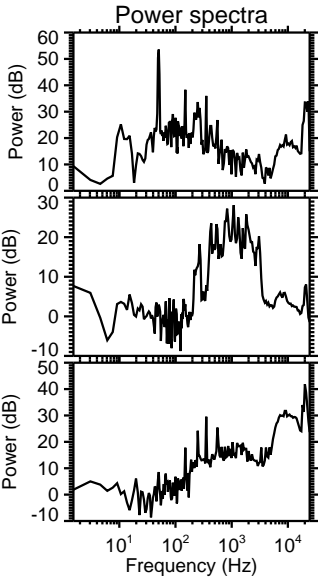
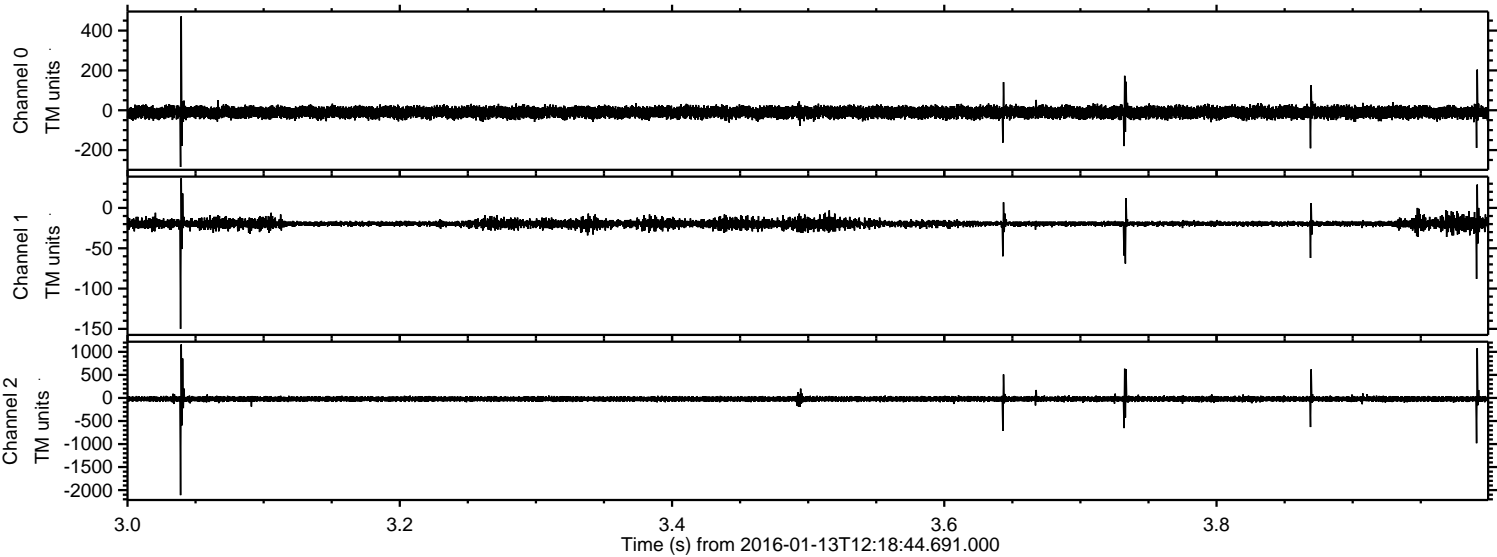



Processed Wed Mar 30 09:44:49 2016 by ELM ver.2012-10-06 from 001\_\_elm20160113\_121843\_\_dat00.bin

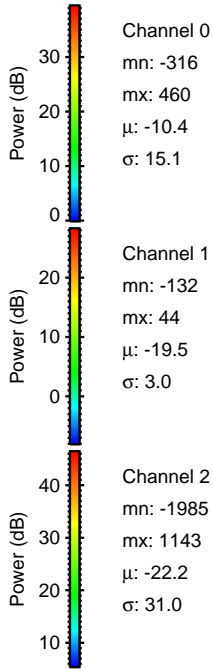
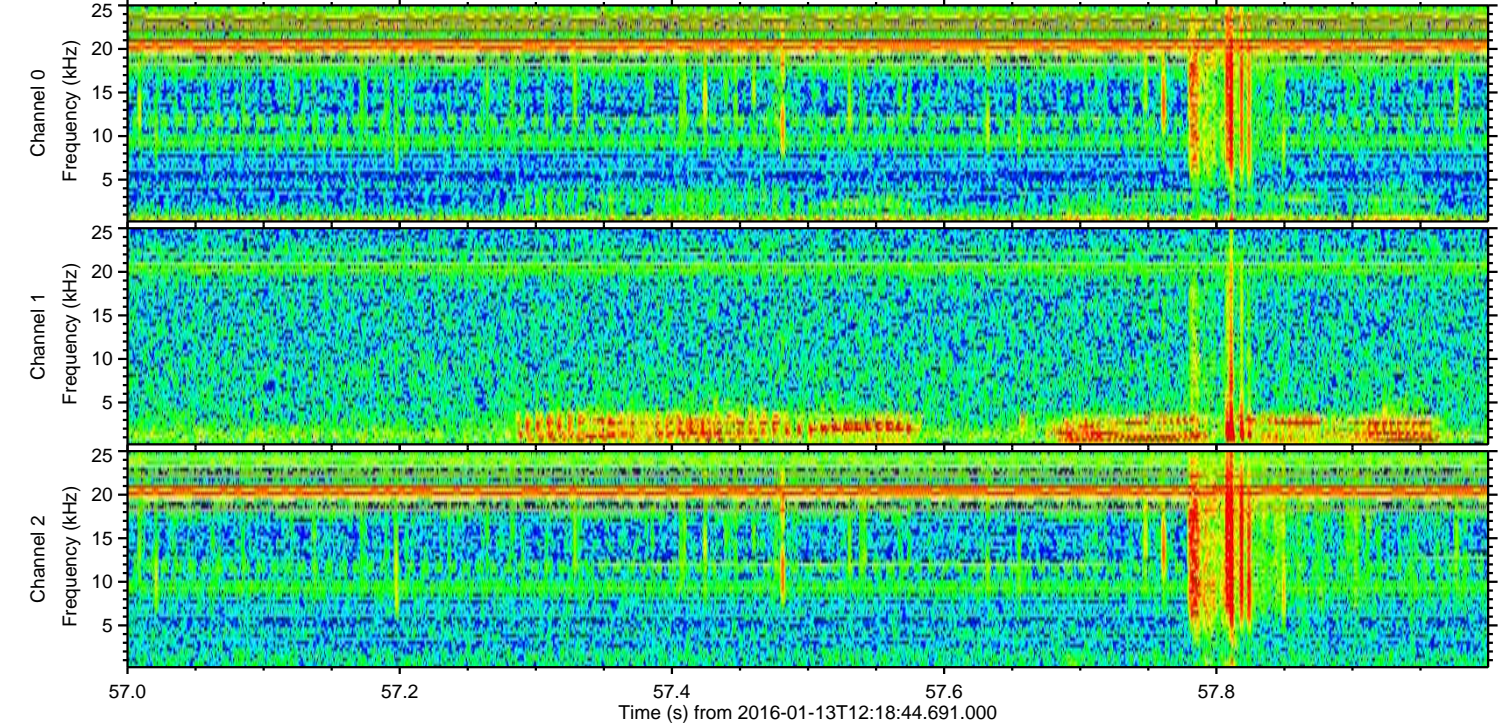
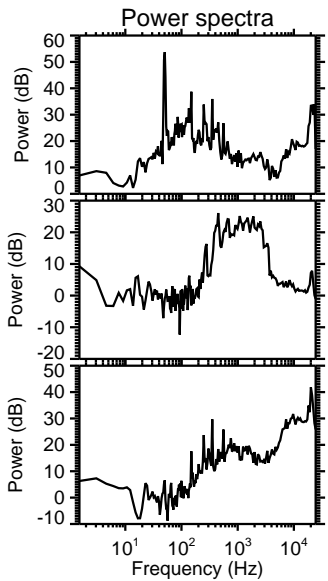
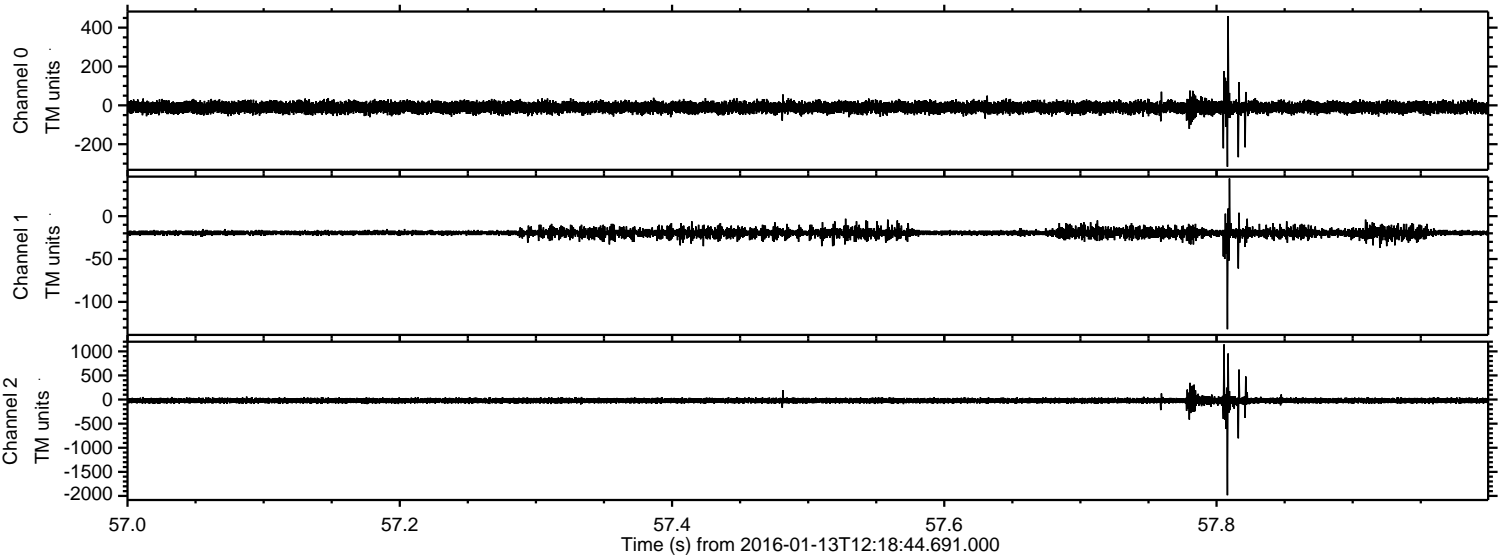

Channel 0  
mn: -316  
mx: 460  
 $\mu$ : -10.4  
 $\sigma$ : 15.1

Channel 1  
mn: -132  
mx: 44  
 $\mu$ : -19.5  
 $\sigma$ : 3.0

Channel 2  
mn: -1985  
mx: 1143  
 $\mu$ : -22.2  
 $\sigma$ : 31.0



ELMAVAN 3D WAVEFORMS (Measured data sampled at 50 kHz) 51000 packets of 144 samples from 2016-01-13T12:18:44.691.000. Part 114/147

Processed Wed Mar 30 09:44:50 2016 by ELM ver.2012-10-06 from 001\_\_elm20160113\_121843\_\_dat00.bin

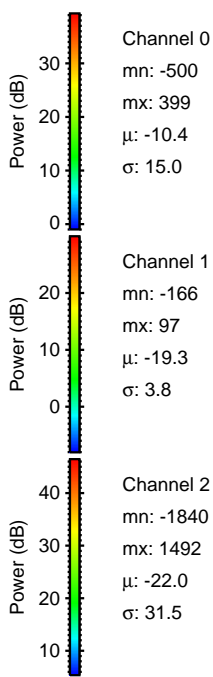
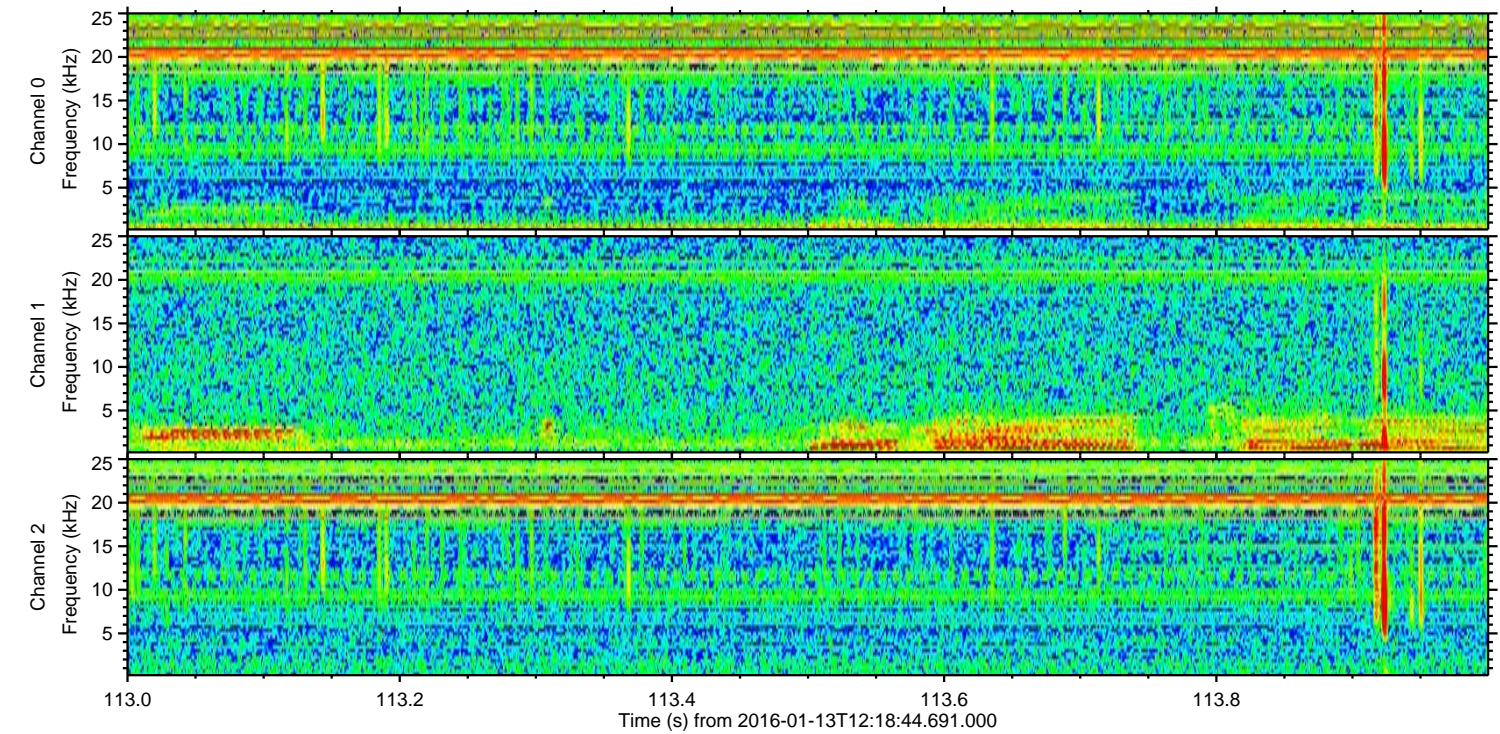
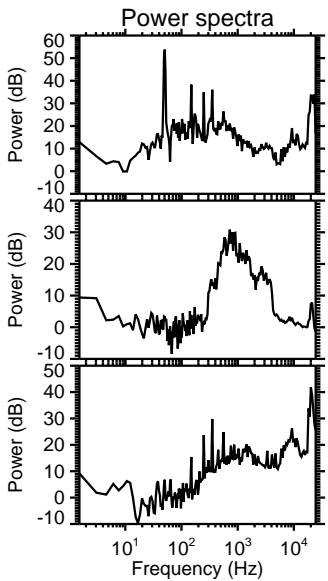
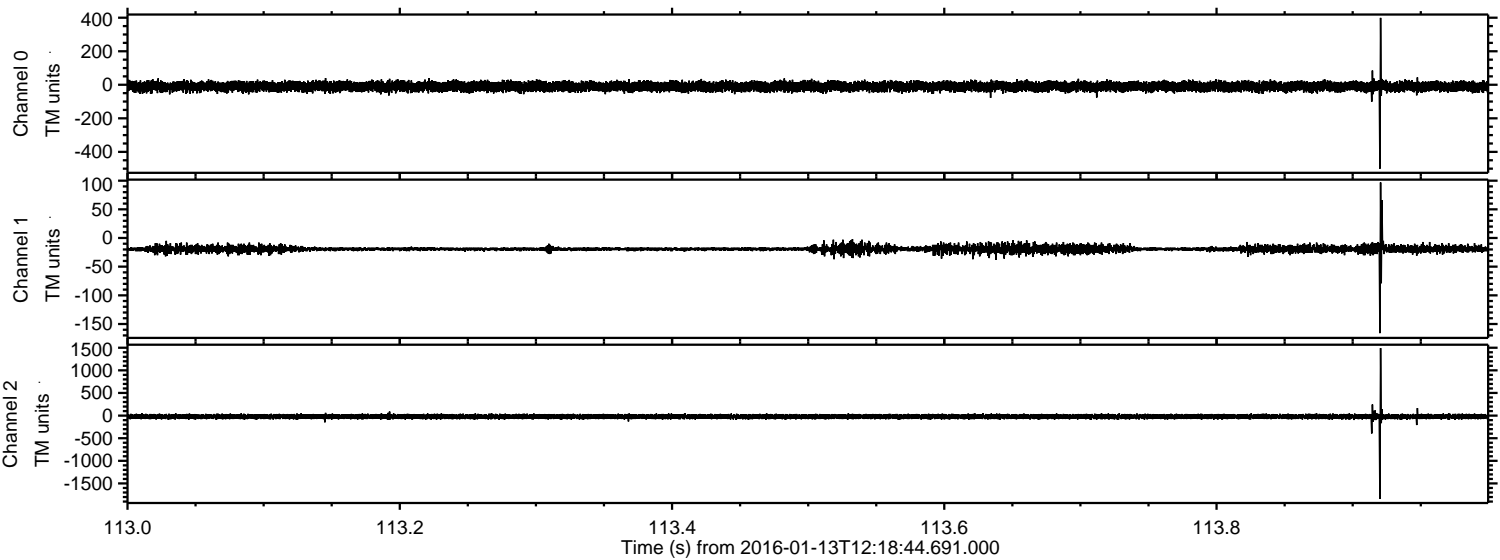



Processed Wed Mar 30 09:44:51 2016 by ELM ver.2012-10-06 from 001\_\_elm20160113\_121843\_\_dat00.bin

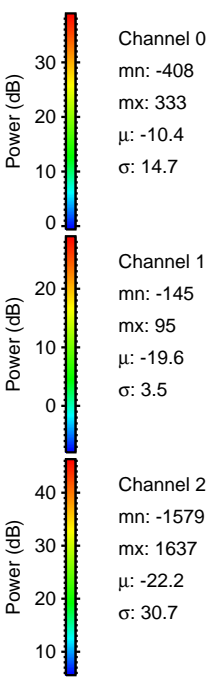
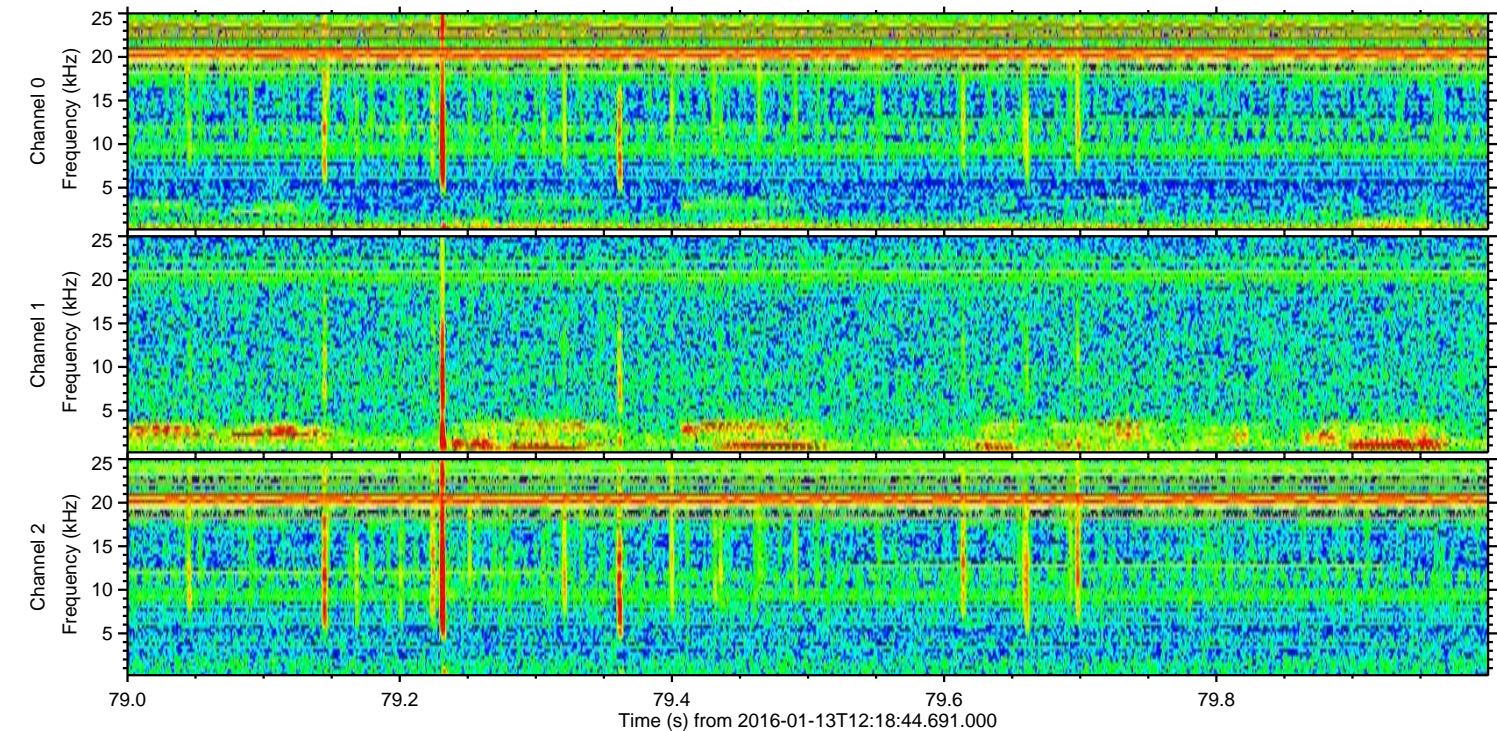
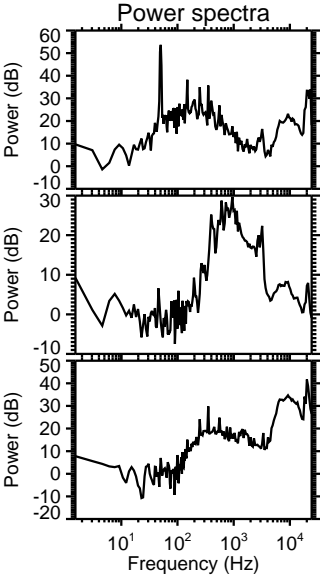
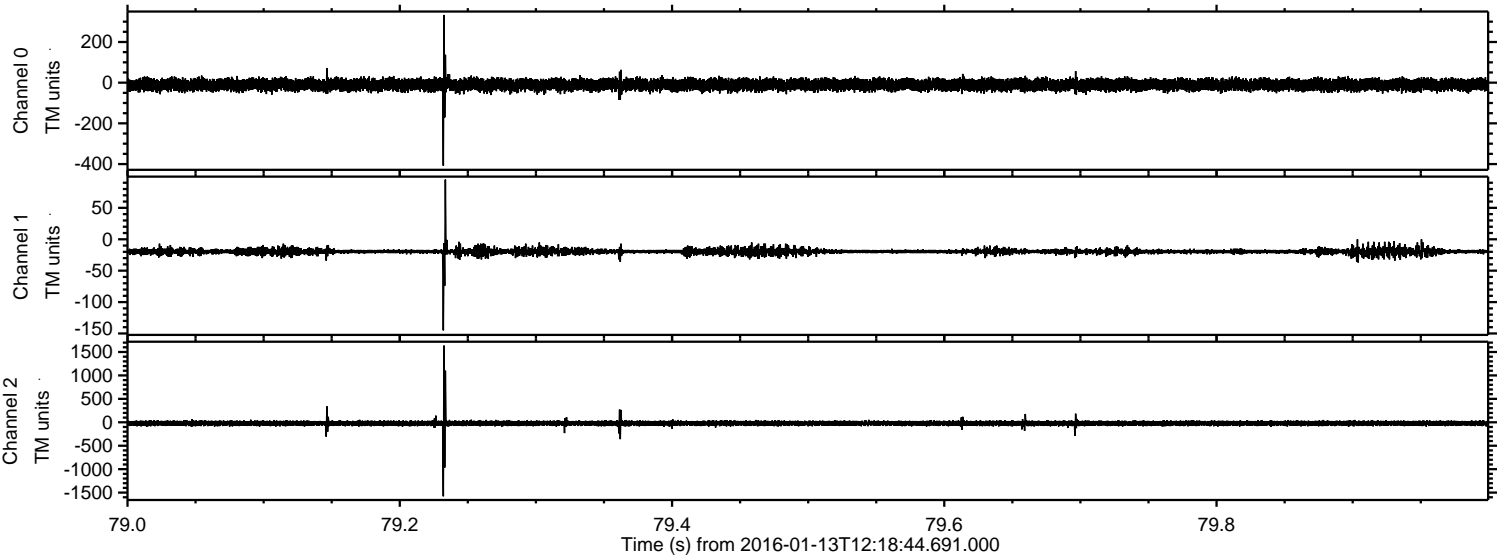



Processed Wed Mar 30 09:44:51 2016 by ELM ver.2012-10-06 from 001\_\_elm20160113\_121843\_\_dat00.bin

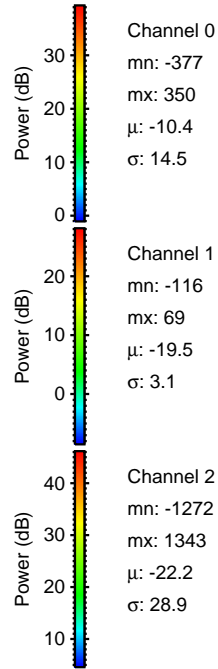
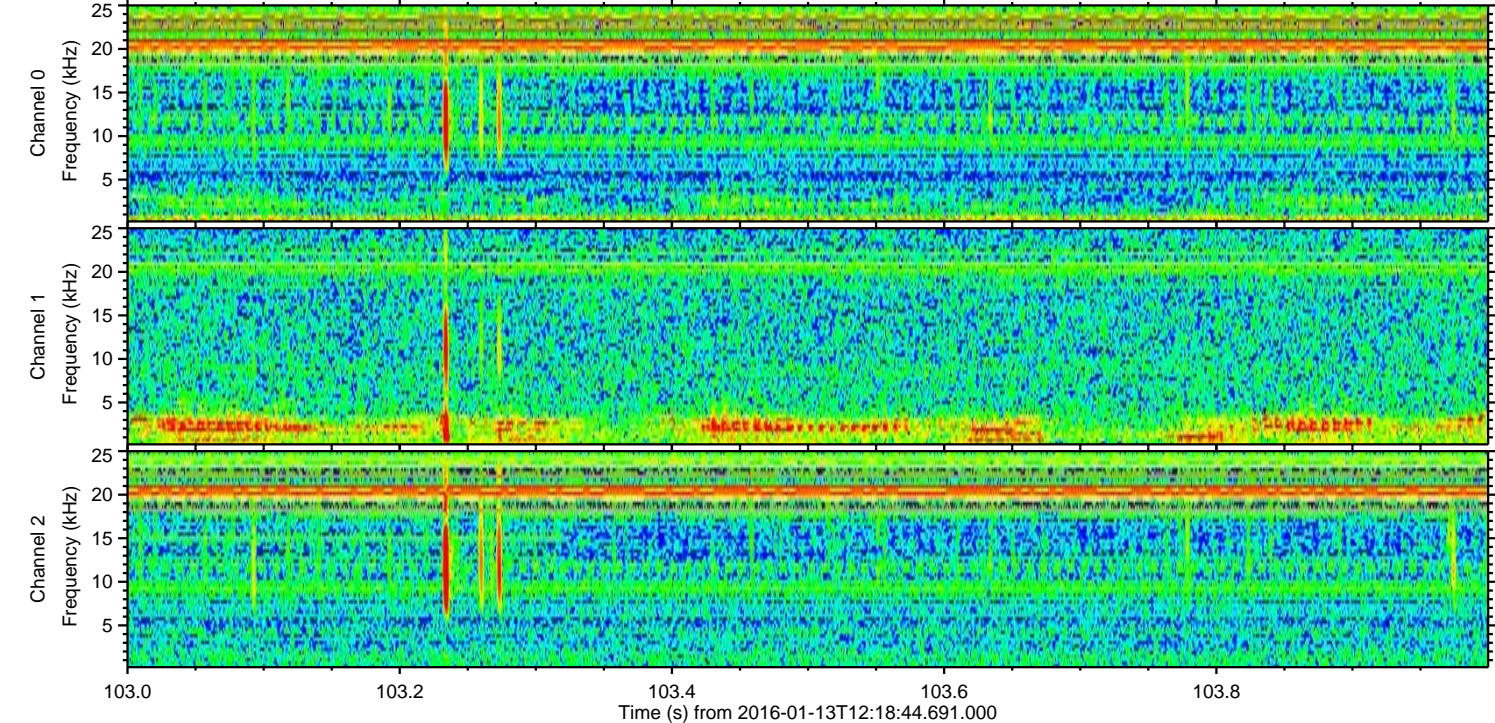
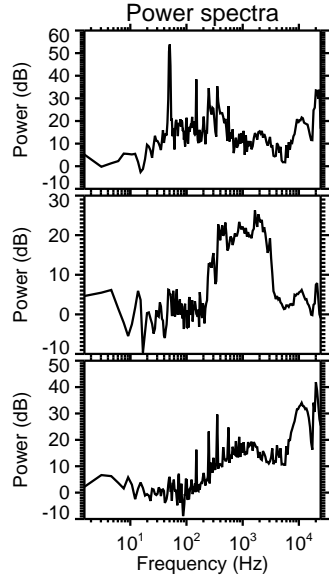
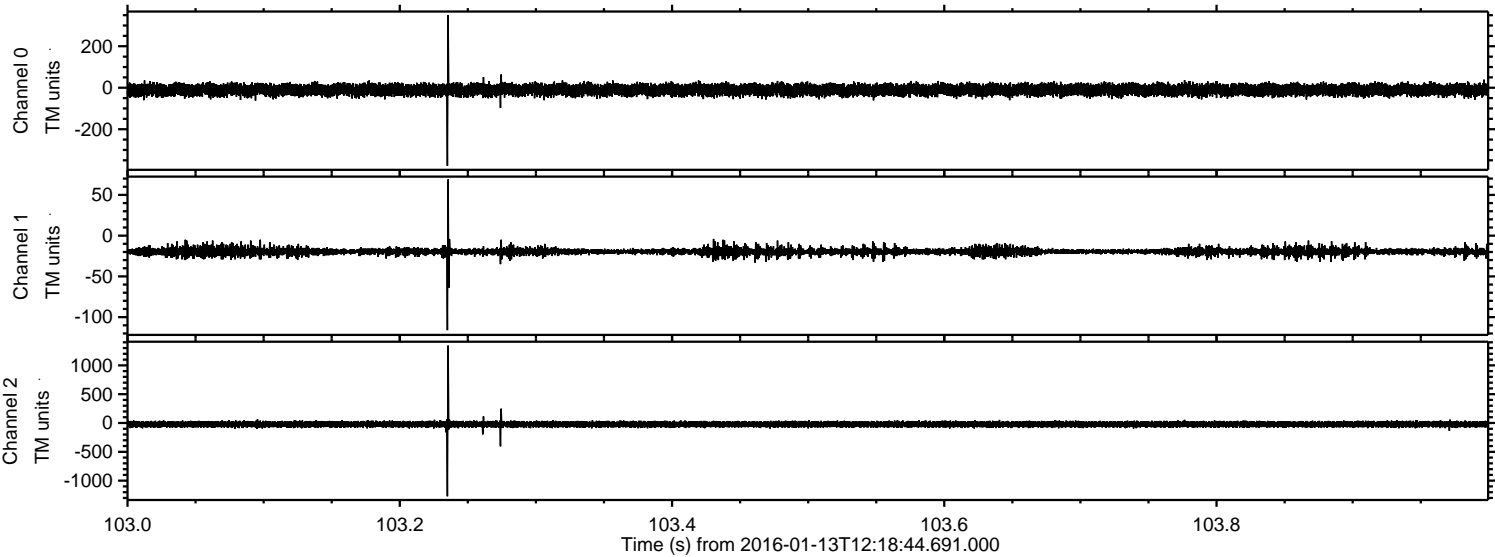



Processed Wed Mar 30 09:44:52 2016 by ELM ver.2012-10-06 from 001\_\_elm20160113\_121843\_\_dat00.bin

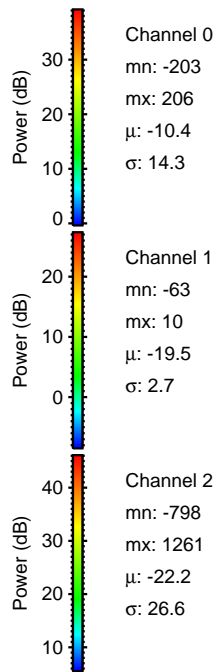
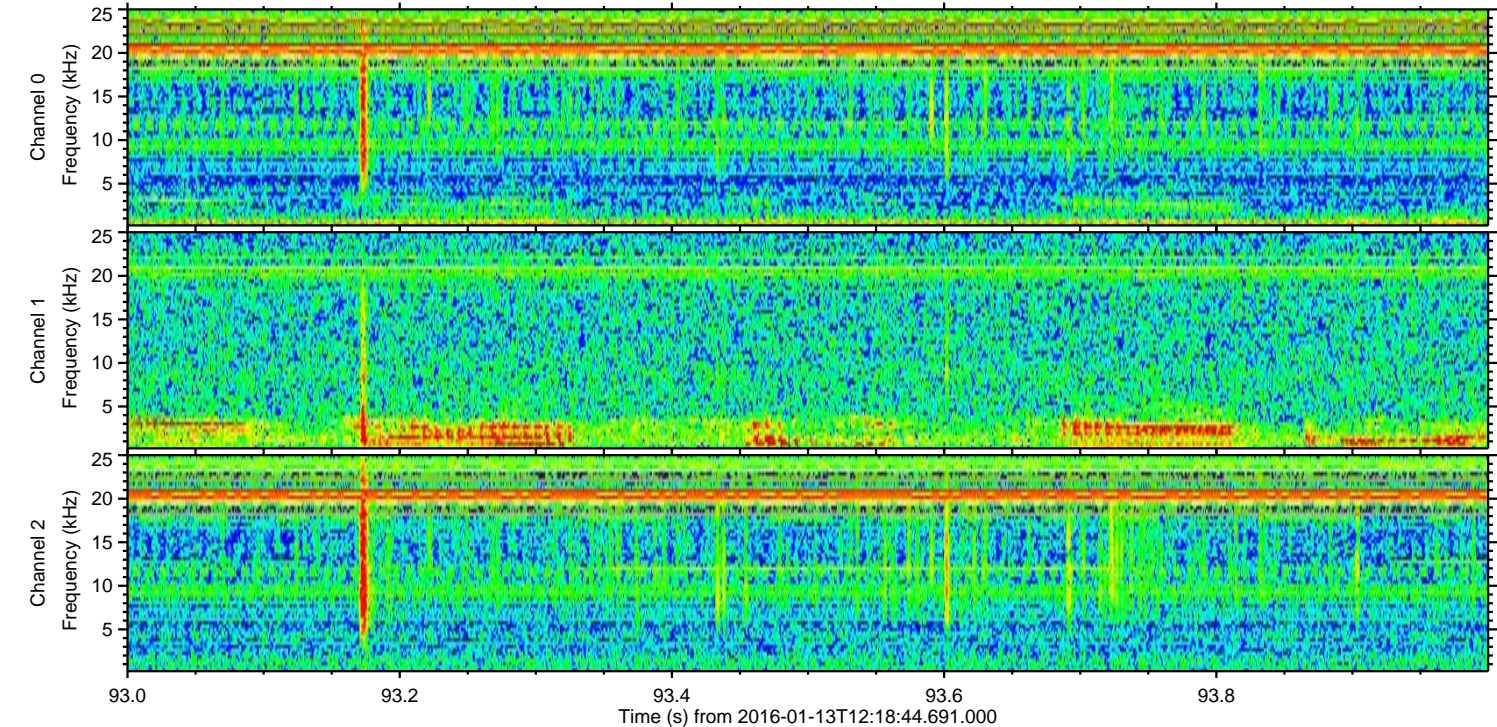
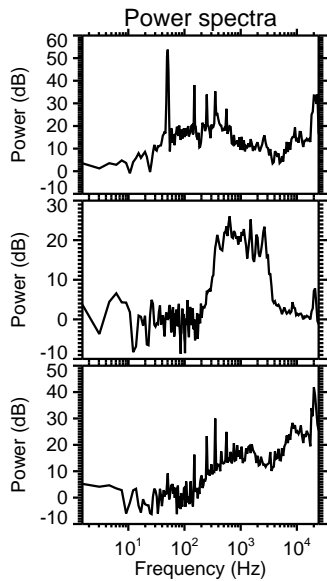
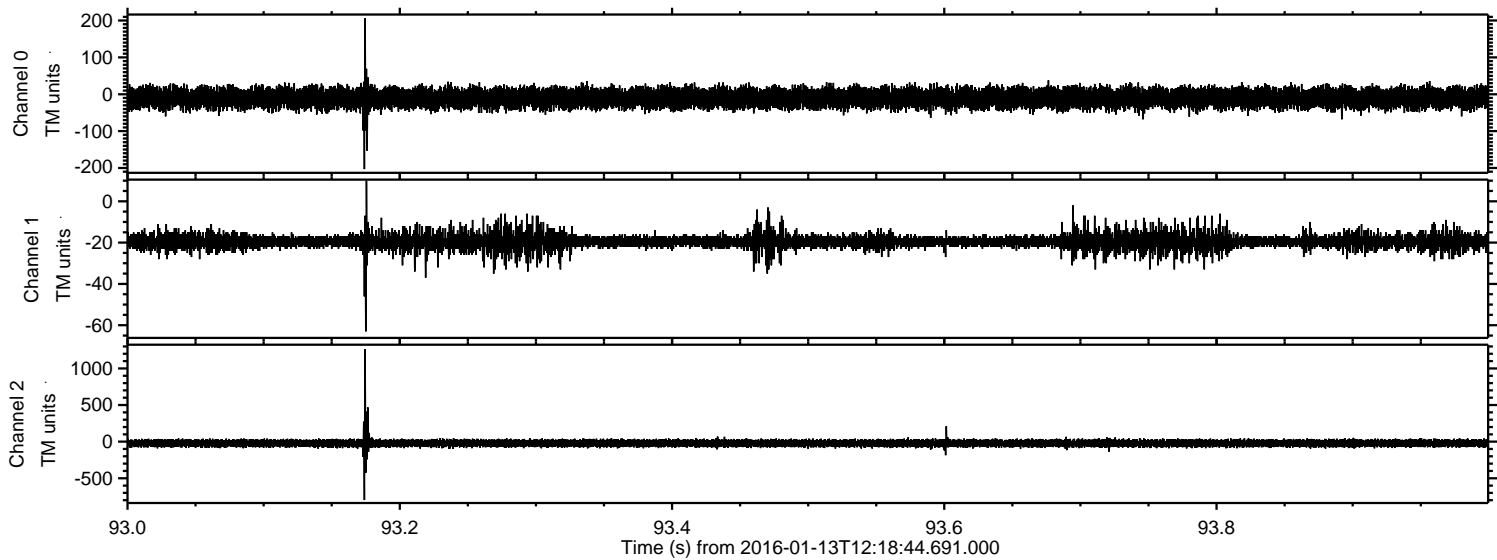



Processed Wed Mar 30 09:44:53 2016 by ELM ver.2012-10-06 from 001\_\_elm20160113\_121843\_\_dat00.bin

