

ELMAVAN 3D WAVEFORMS (Measured data sampled at 50 kHz) 51000 packets of 144 samples from 2016-01-13T07:08:32.298.000.

Processed Wed Mar 30 08:45:59 2016 by ELM ver.2012-10-06 from 001__elm20160113_070831__dat00.bin

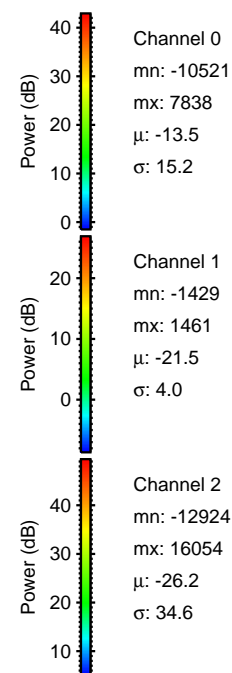
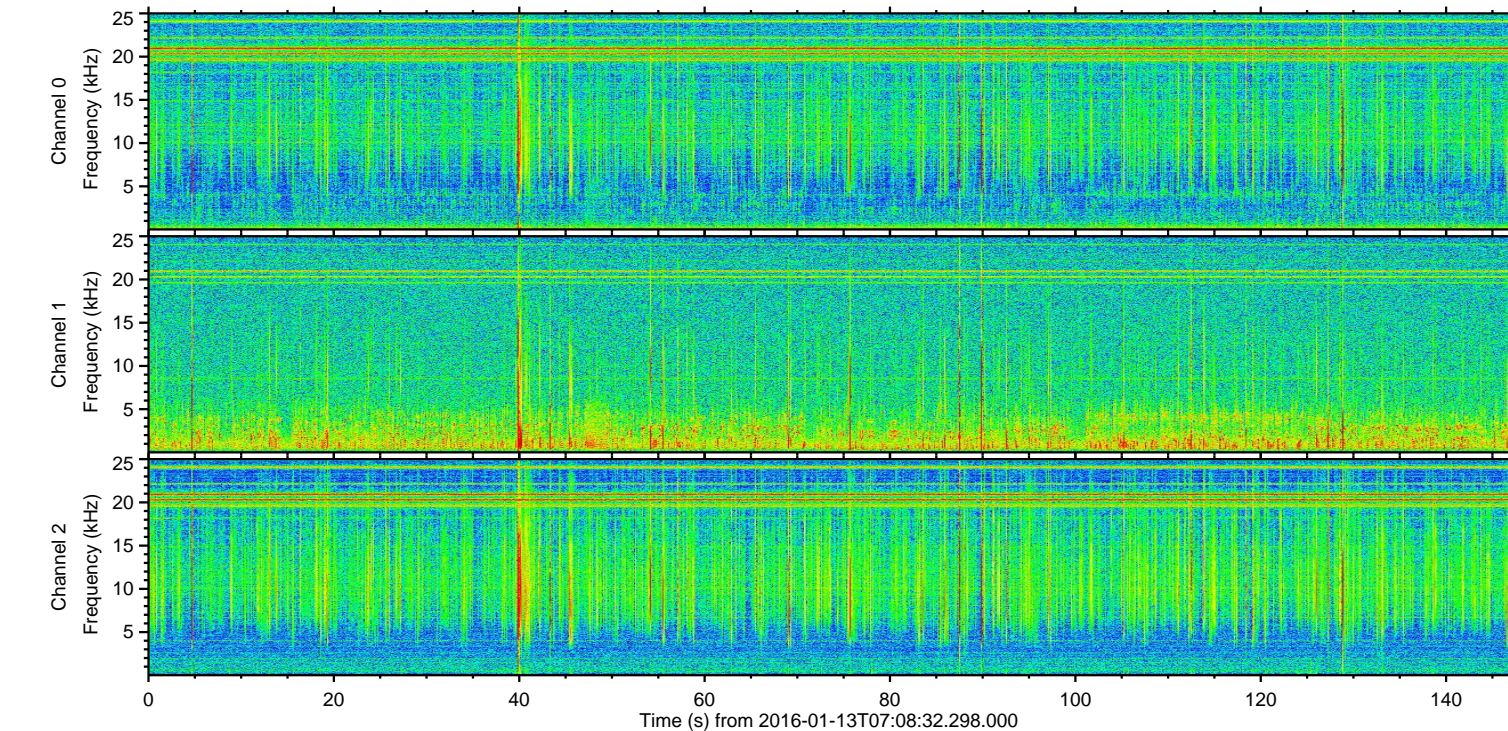
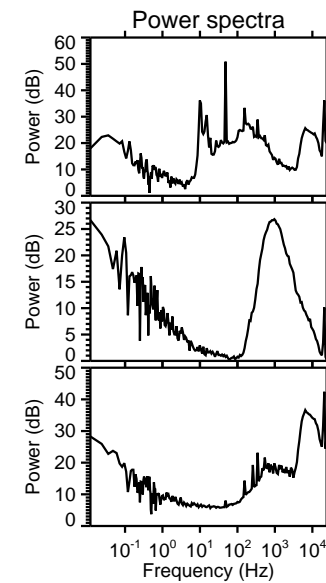
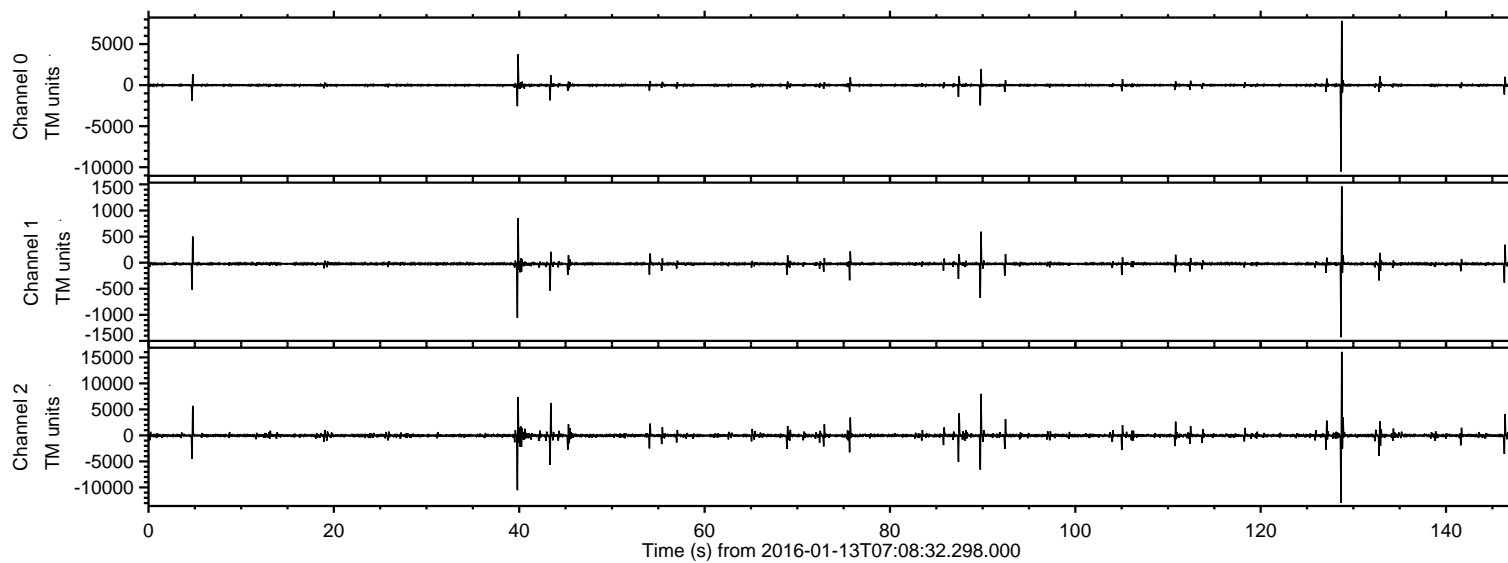

ELMAVAN 3D WAVEFORMS (Measured data sampled at 50 kHz) 51000 packets of 144 samples from 2016-01-13T07:08:32.298.000. Part 129/147

Processed Wed Mar 30 08:46:11 2016 by ELM ver.2012-10-06 from 001__elm20160113_070831__dat00.bin

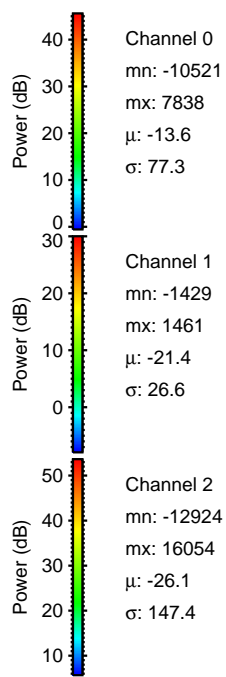
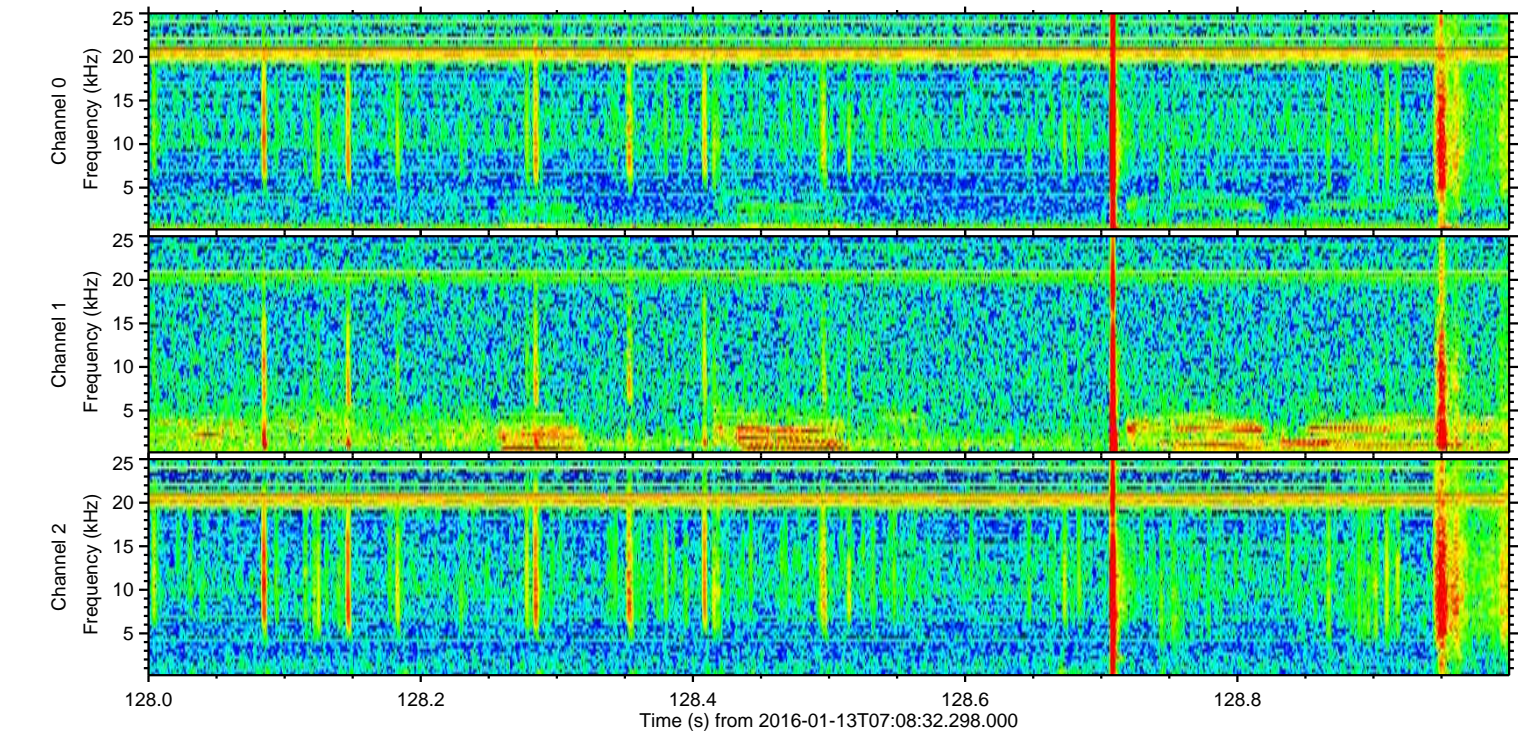
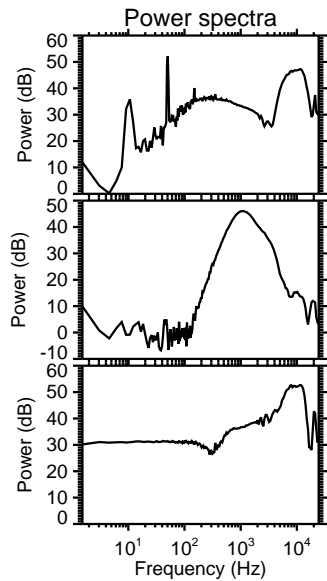
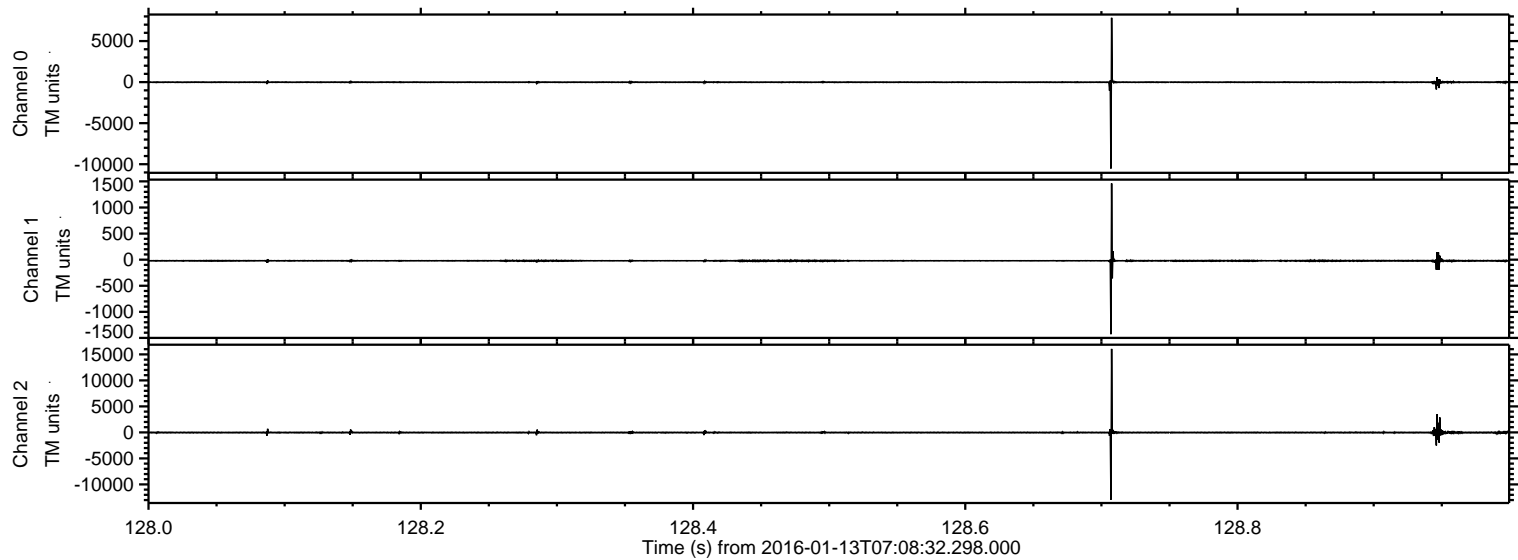

Processed Wed Mar 30 08:46:12 2016 by ELM ver.2012-10-06 from 001__elm20160113_070831__dat00.bin

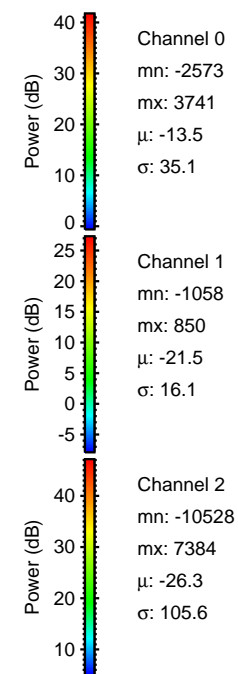
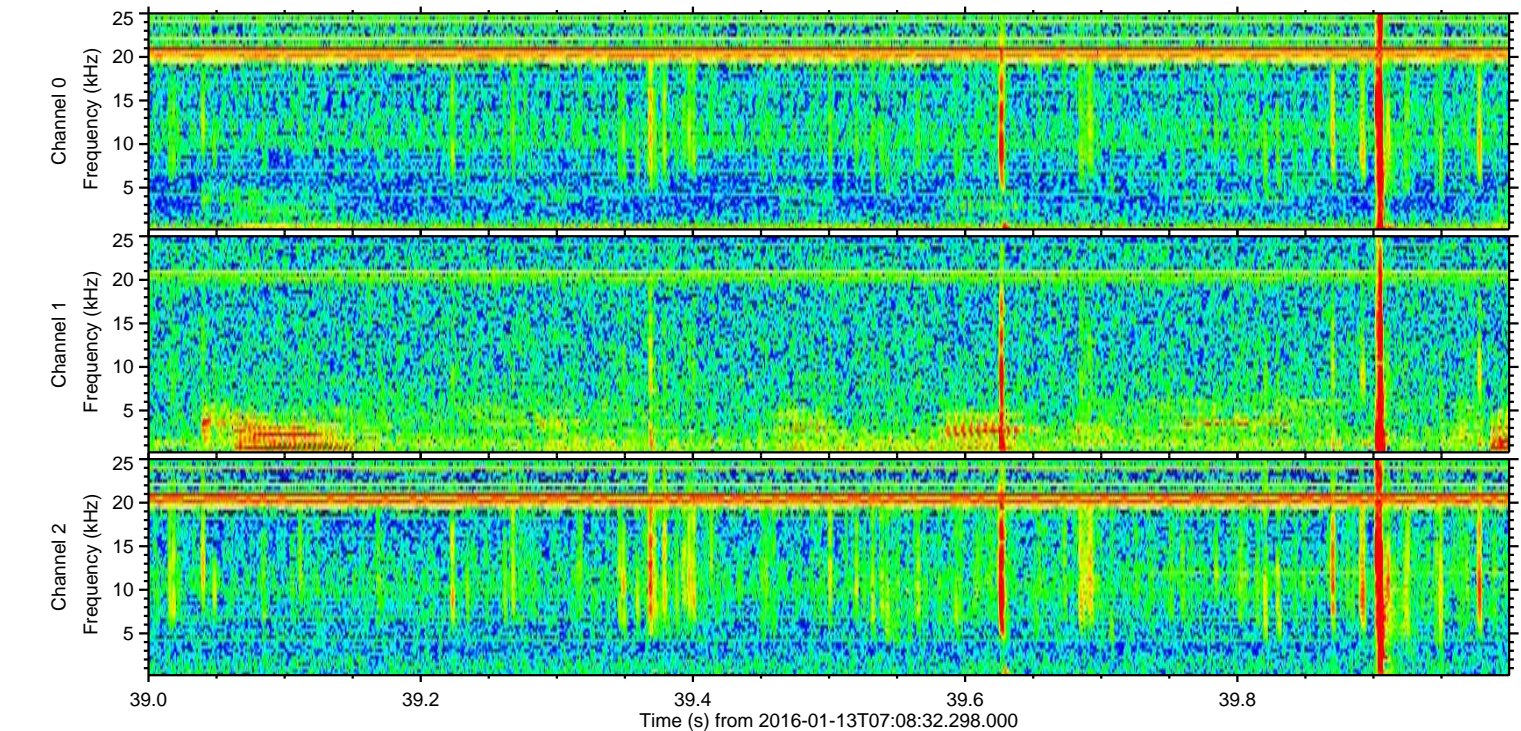
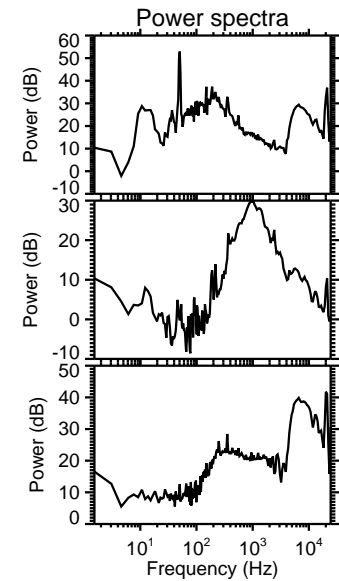
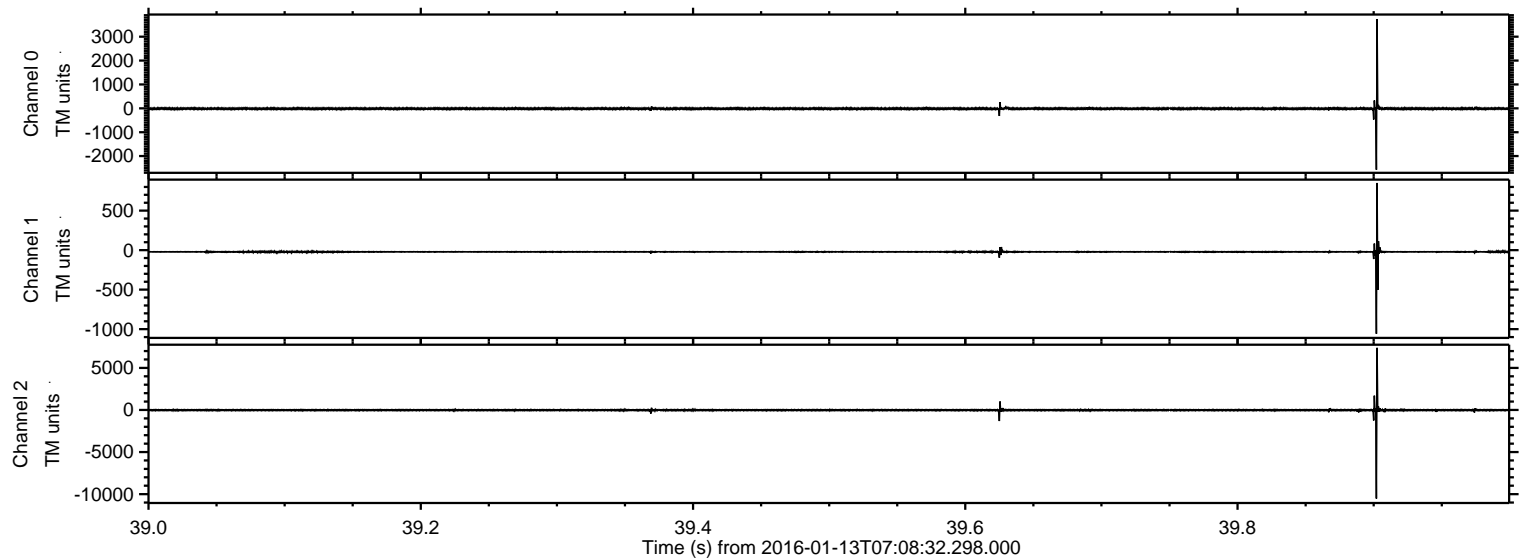

Processed Wed Mar 30 08:46:12 2016 by ELM ver.2012-10-06 from 001__elm20160113_070831__dat00.bin

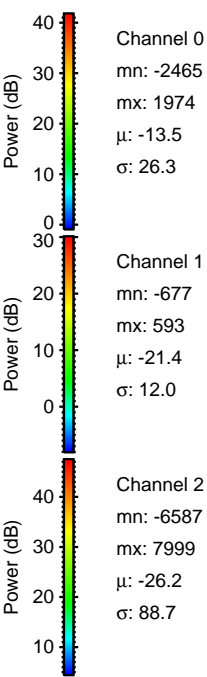
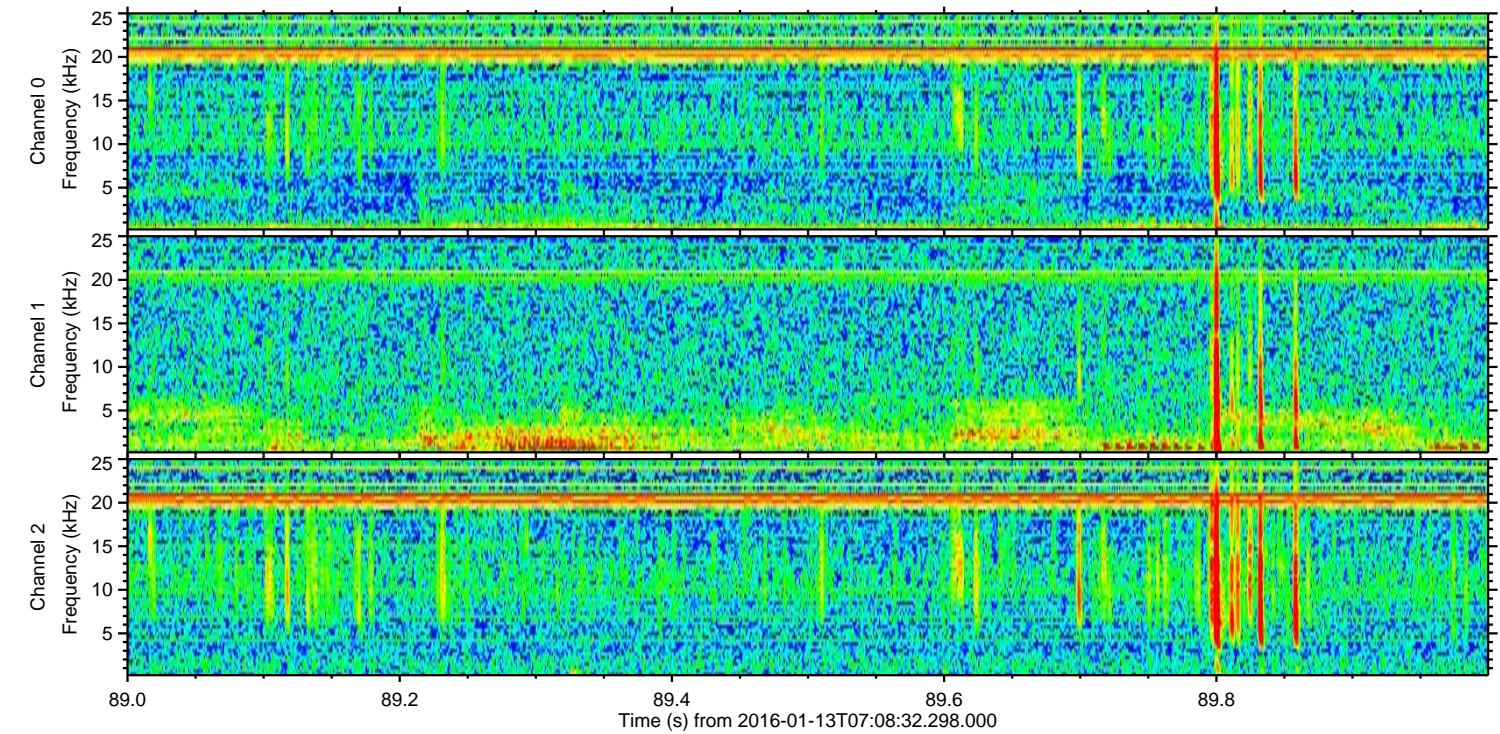
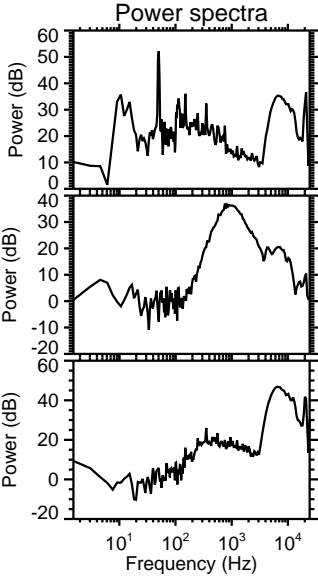
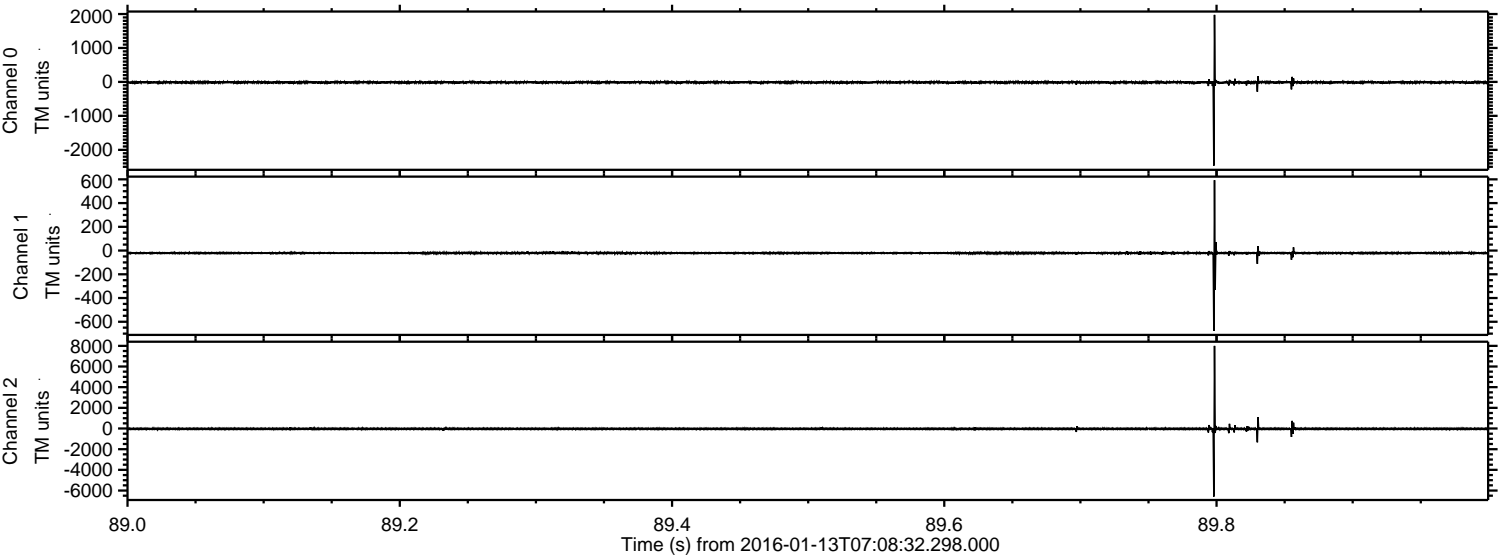

Processed Wed Mar 30 08:46:13 2016 by ELM ver.2012-10-06 from 001__elm20160113_070831__dat00.bin

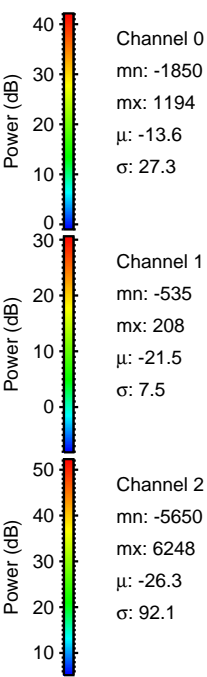
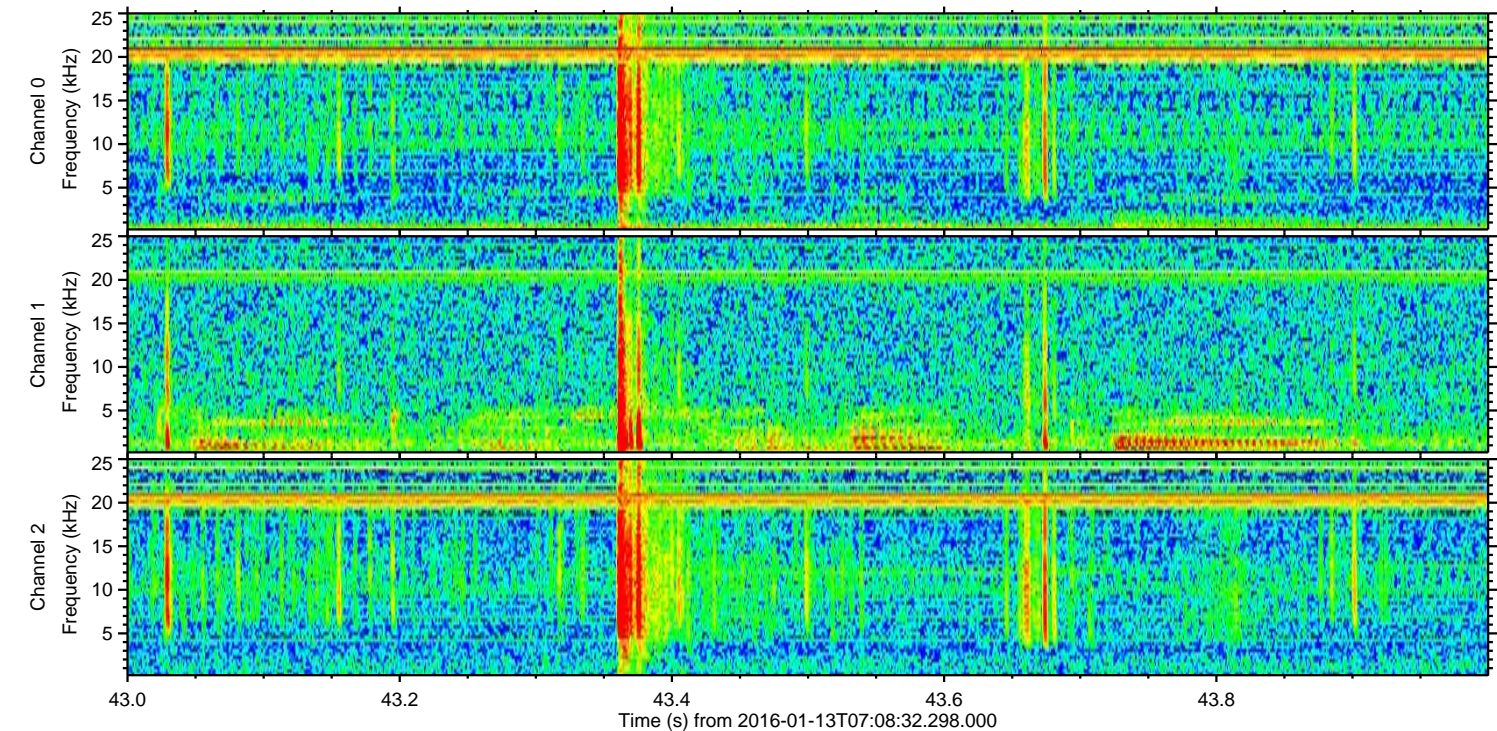
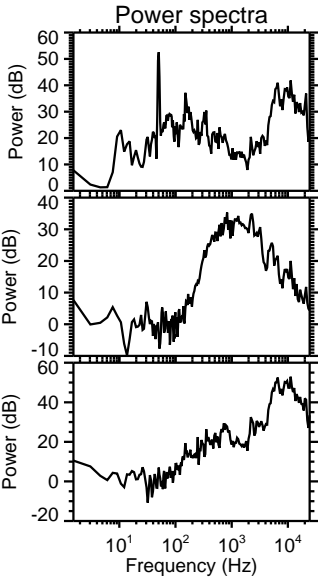
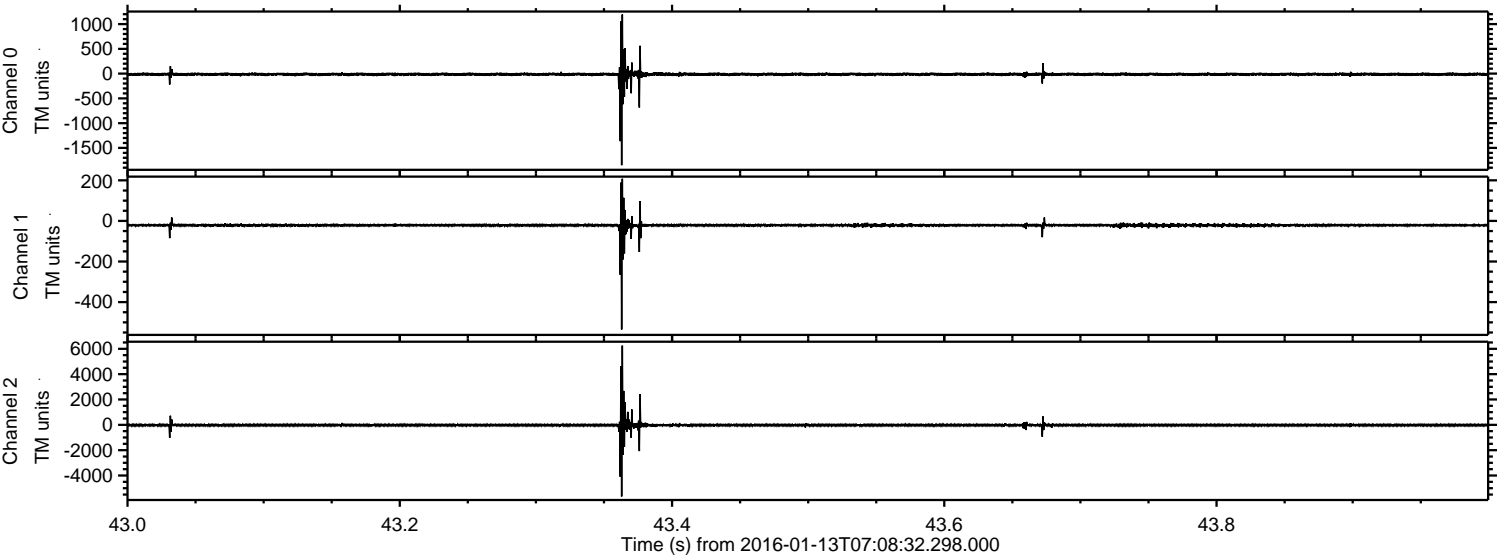

Processed Wed Mar 30 08:46:14 2016 by ELM ver.2012-10-06 from 001__elm20160113_070831__dat00.bin

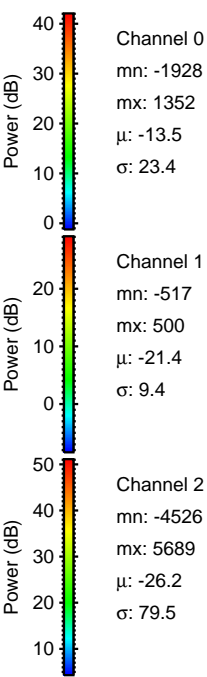
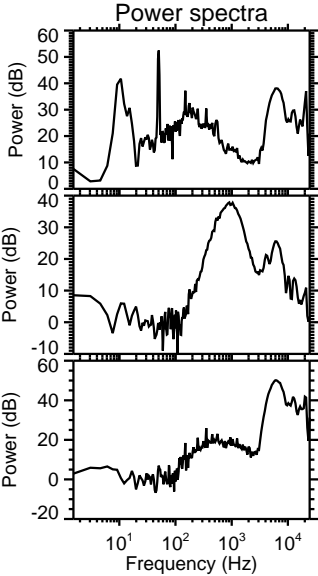
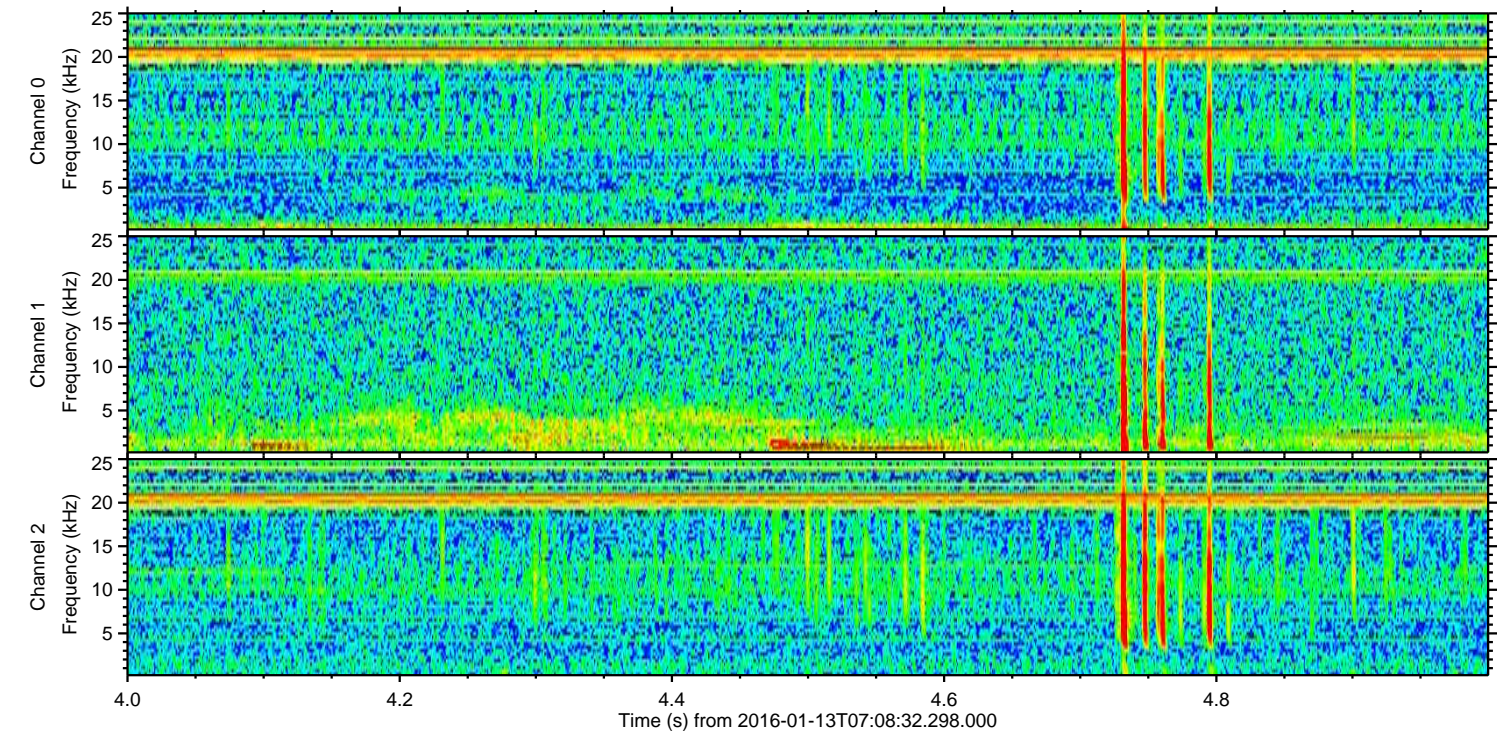
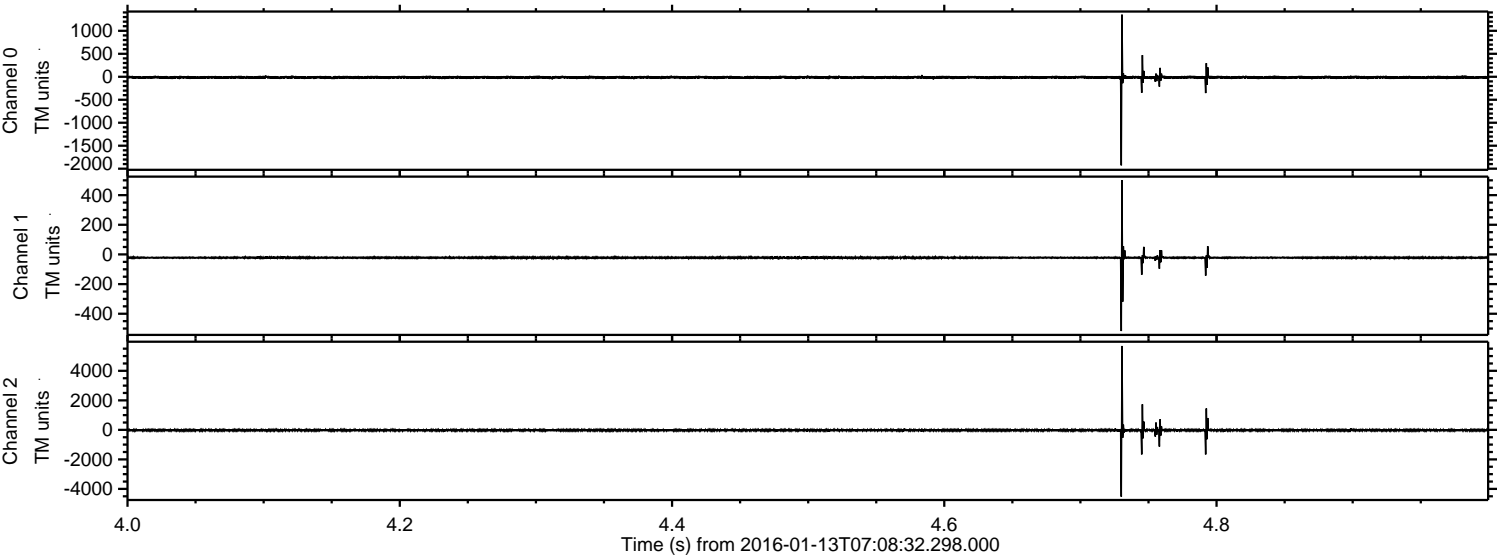

Channel 0
mn: -1928
mx: 1352
 μ : -13.5
 σ : 23.4

Channel 1
mn: -517
mx: 500
 μ : -21.4
 σ : 9.4

Channel 2
mn: -4526
mx: 5689
 μ : -26.2
 σ : 79.5

Processed Wed Mar 30 08:46:15 2016 by ELM ver.2012-10-06 from 001__elm20160113_070831__dat00.bin

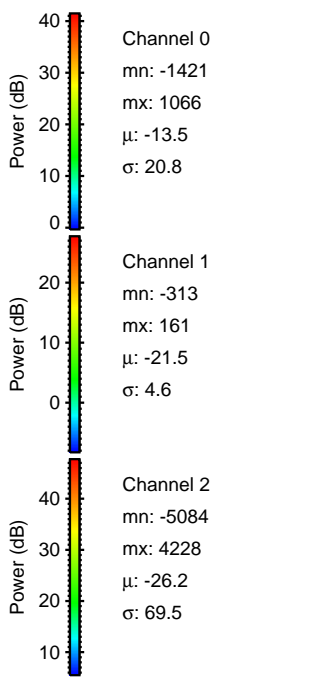
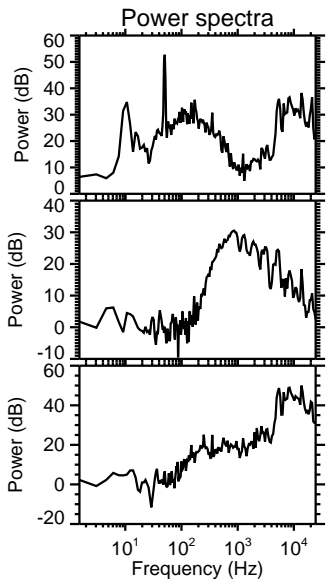
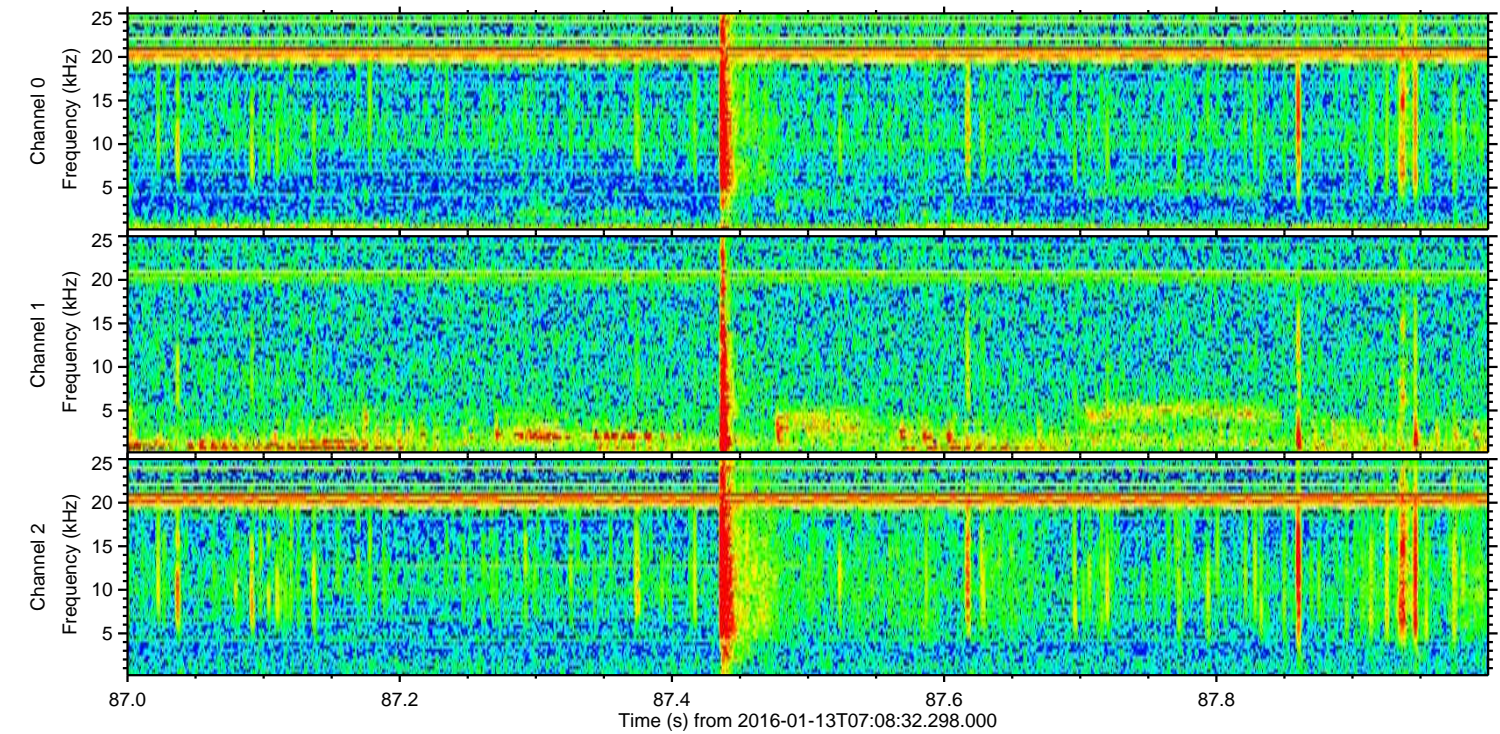
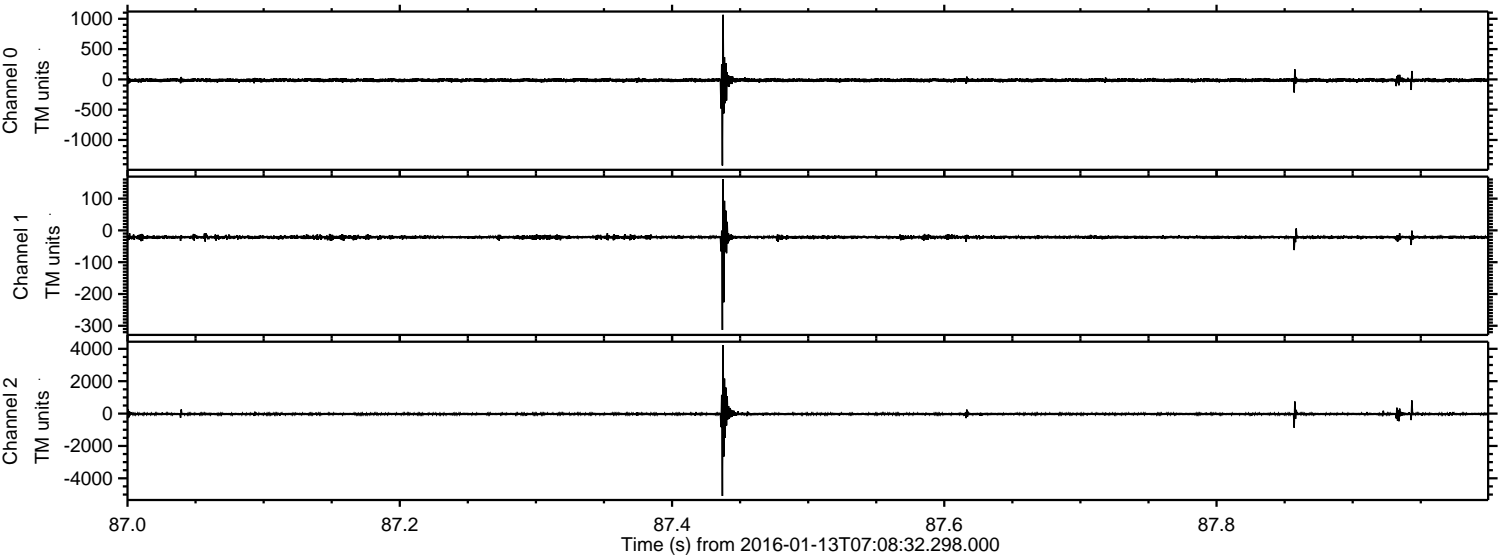

ELMAVAN 3D WAVEFORMS (Measured data sampled at 50 kHz) 51000 packets of 144 samples from 2016-01-13T07:08:32.298.000. Part 133/147

Processed Wed Mar 30 08:46:16 2016 by ELM ver.2012-10-06 from 001__elm20160113_070831__dat00.bin

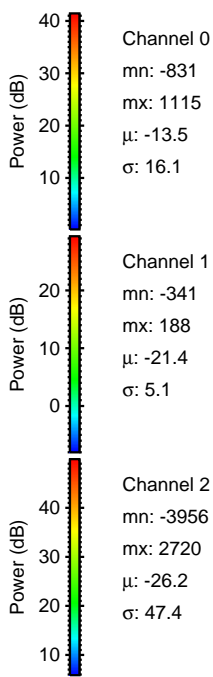
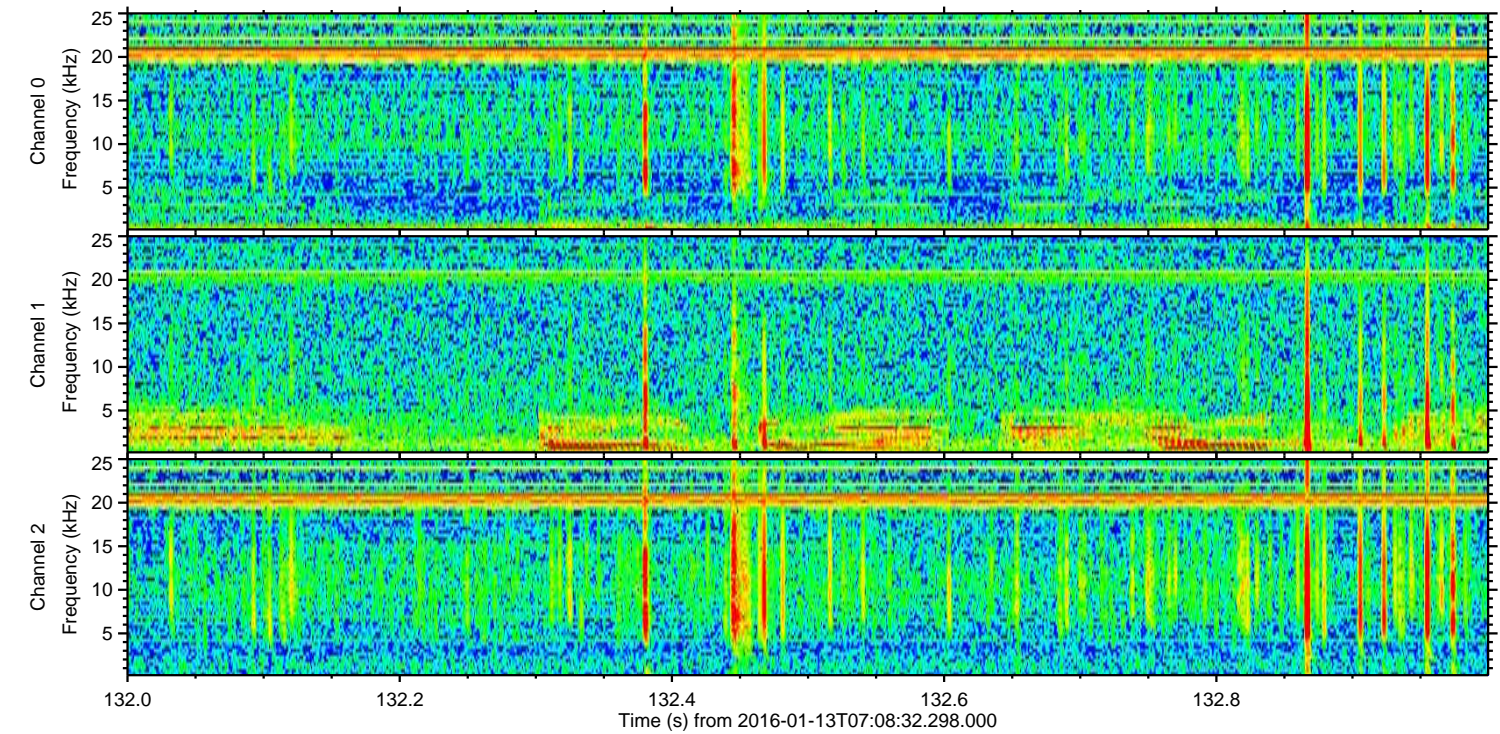
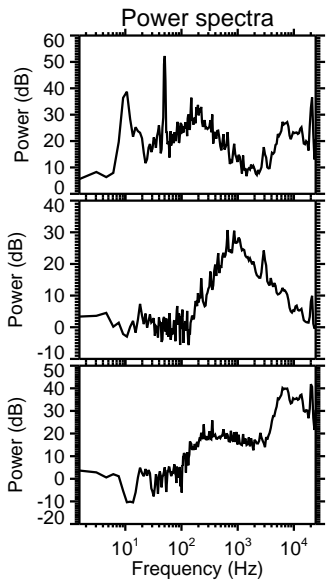
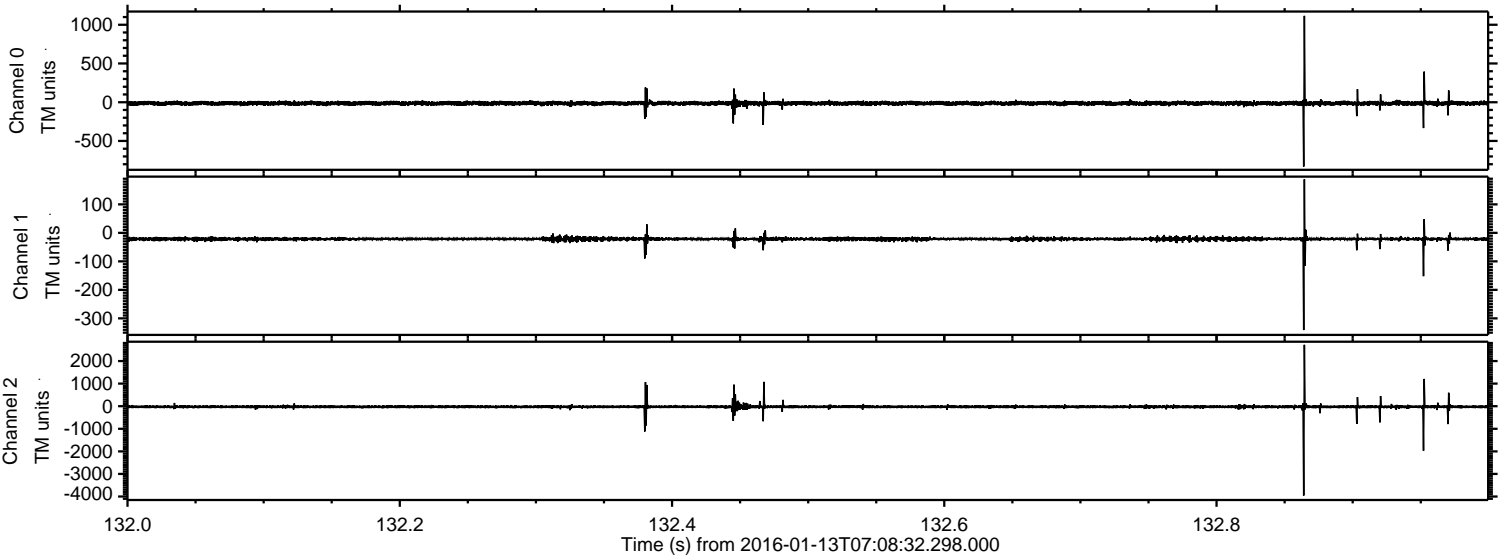

Channel 0
mn: -831
mx: 1115
 μ : -13.5
 σ : 16.1

Channel 1
mn: -341
mx: 188
 μ : -21.4
 σ : 5.1

Channel 2
mn: -3956
mx: 2720
 μ : -26.2
 σ : 47.4

Processed Wed Mar 30 08:46:17 2016 by ELM ver.2012-10-06 from 001__elm20160113_070831__dat00.bin

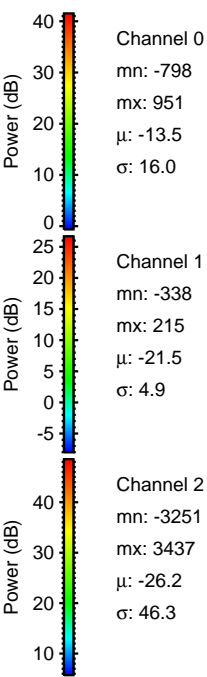
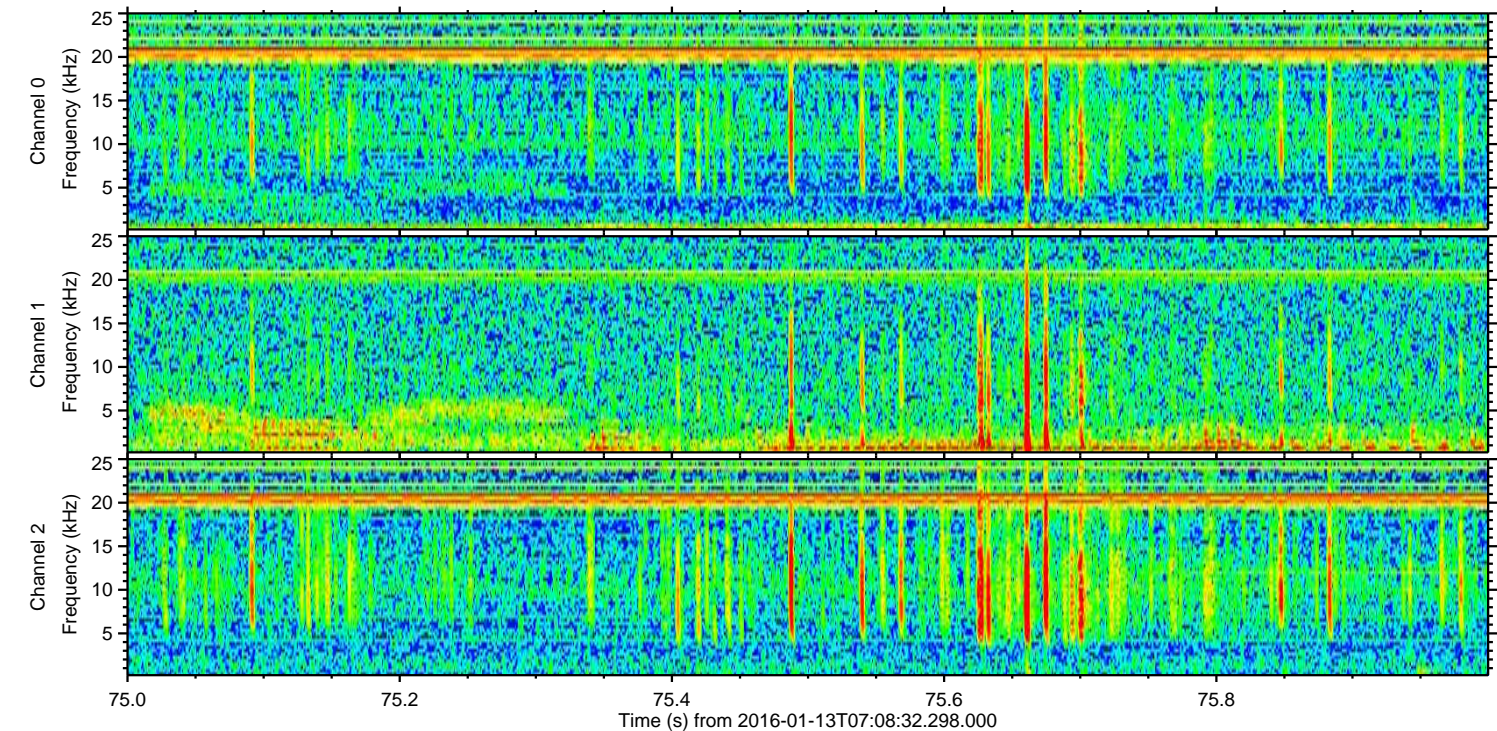
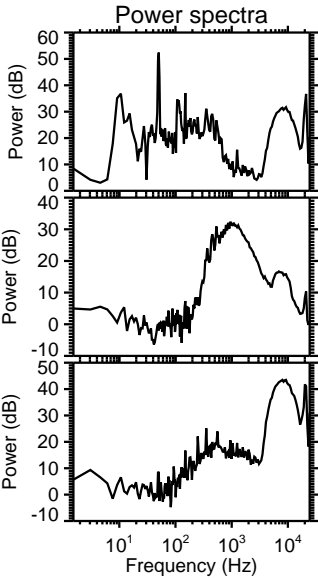
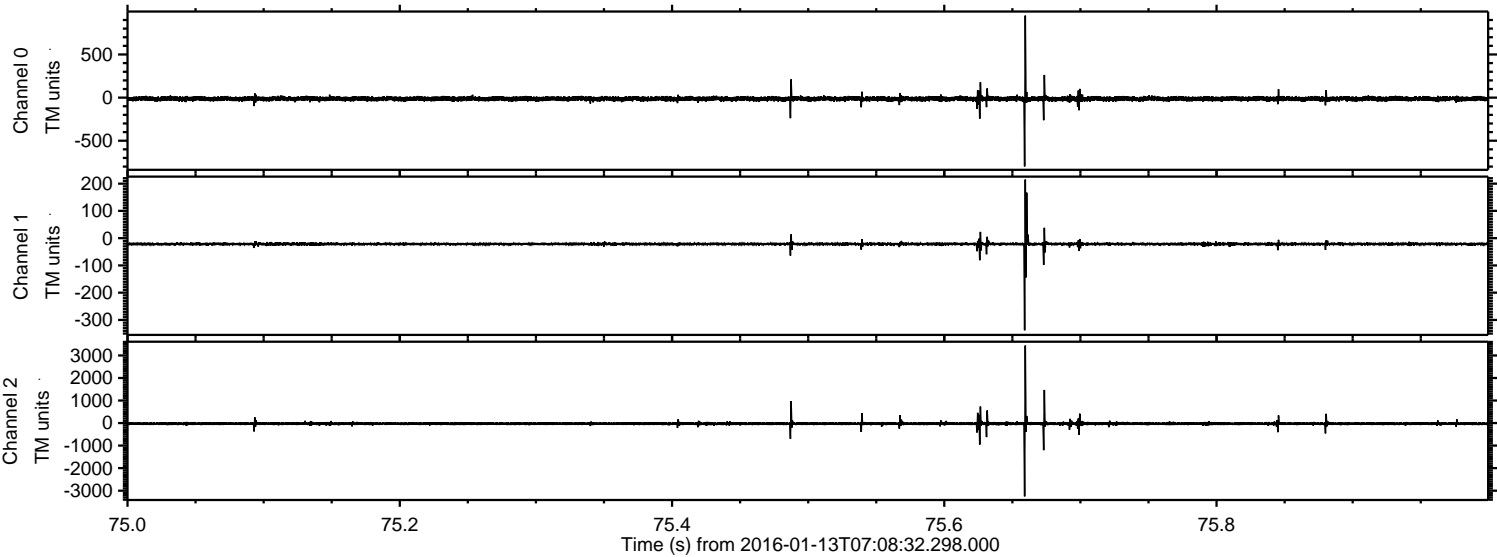

Processed Wed Mar 30 08:46:18 2016 by ELM ver.2012-10-06 from 001__elm20160113_070831__dat00.bin

