

ELMAVAN 3D WAVEFORMS (Measured data sampled at 50 kHz) 51000 packets of 144 samples from 2016-01-13T06:03:29.701.999.

Processed Wed Mar 30 08:33:29 2016 by ELM ver.2012-10-06 from 001__elm20160113_060328__dat00.bin

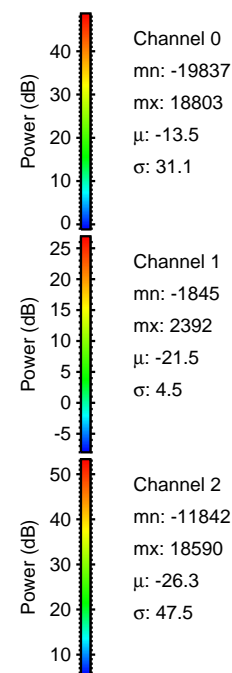

Processed Wed Mar 30 08:33:41 2016 by ELM ver.2012-10-06 from 001__elm20160113_060328__dat00.bin

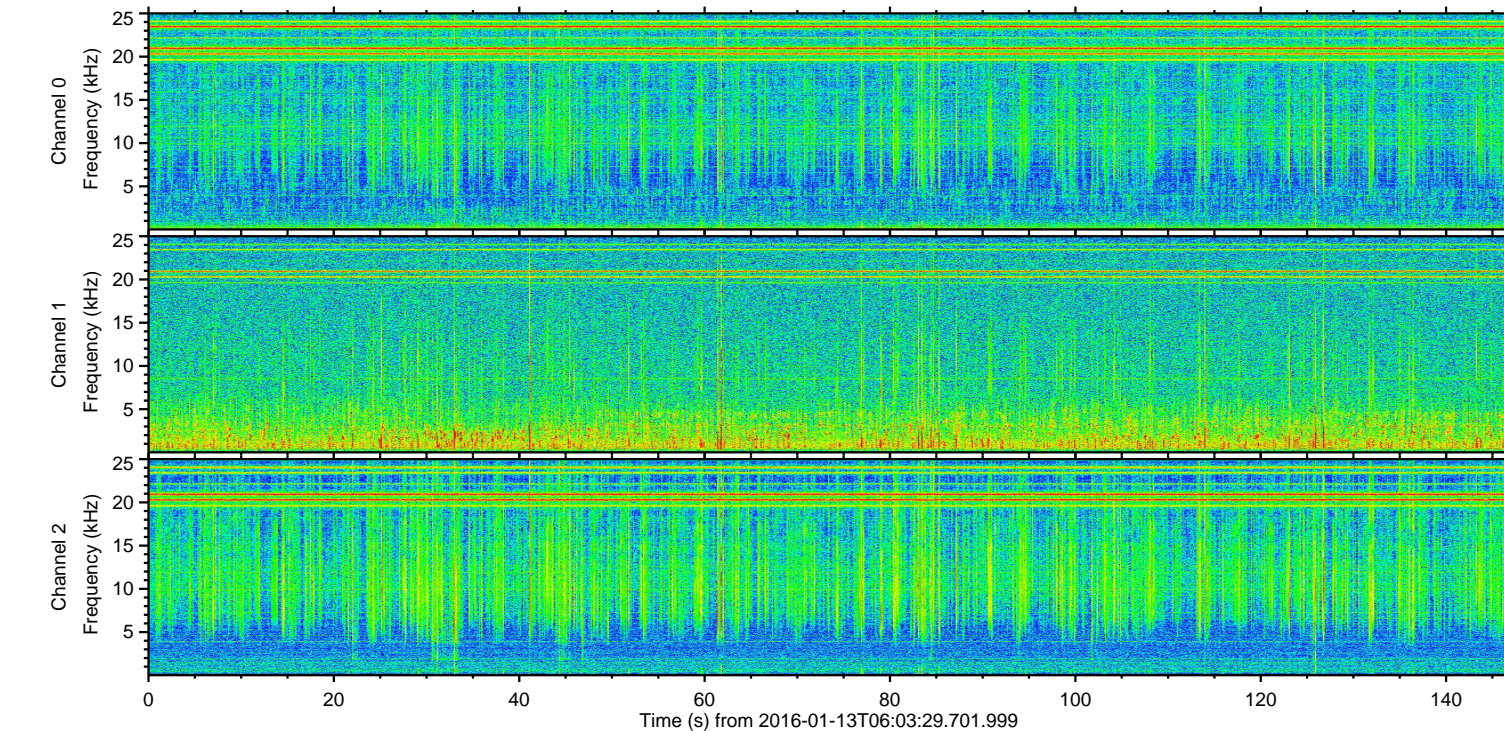
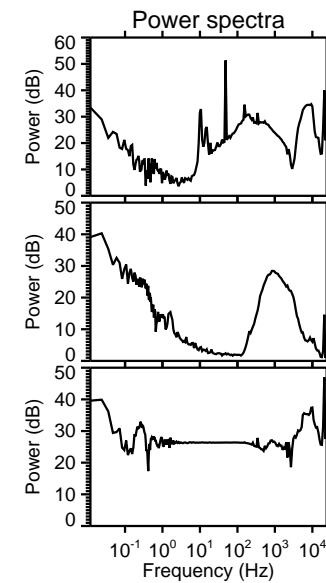
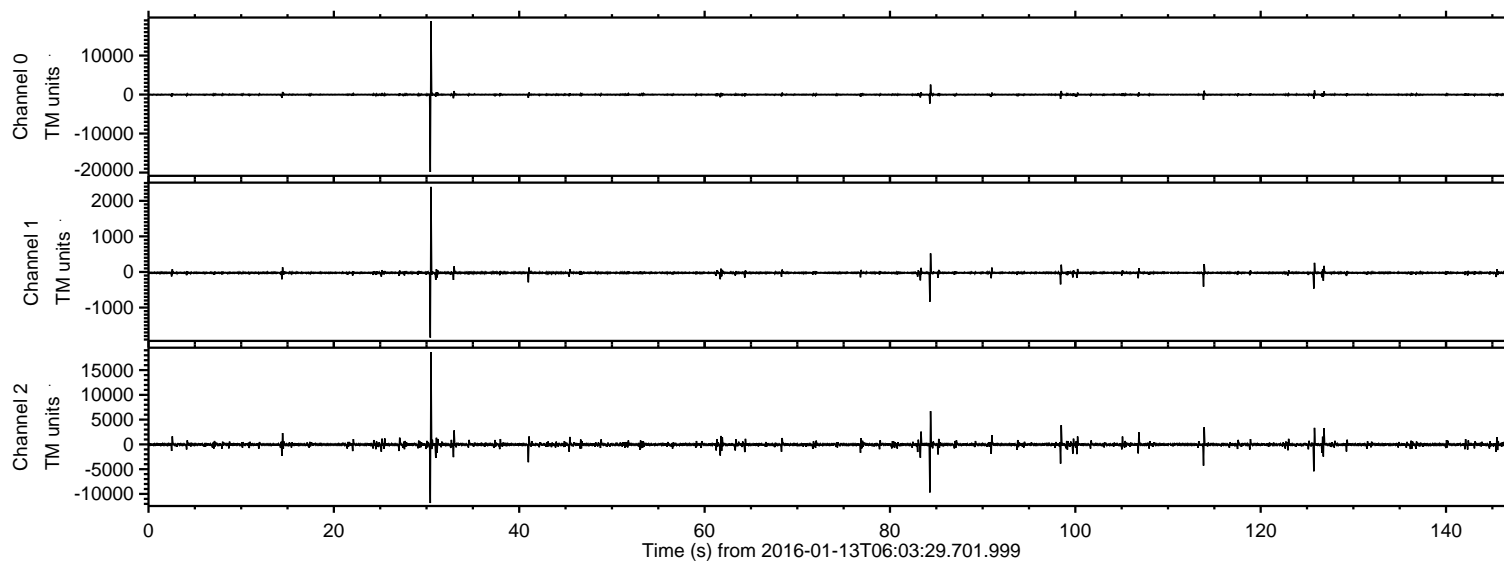
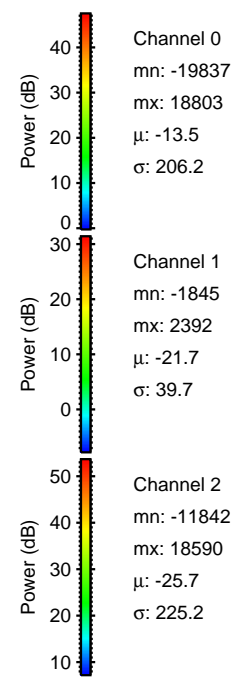
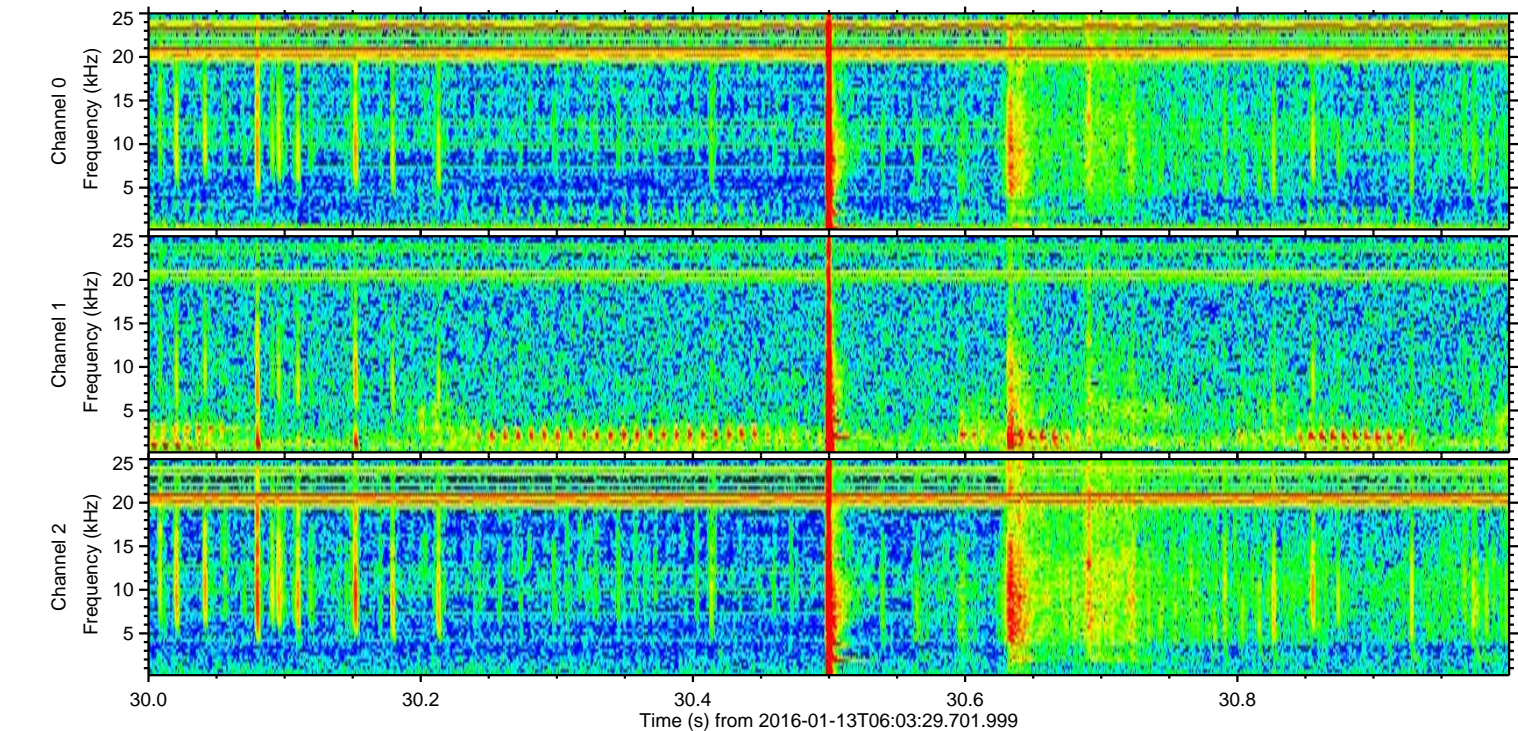
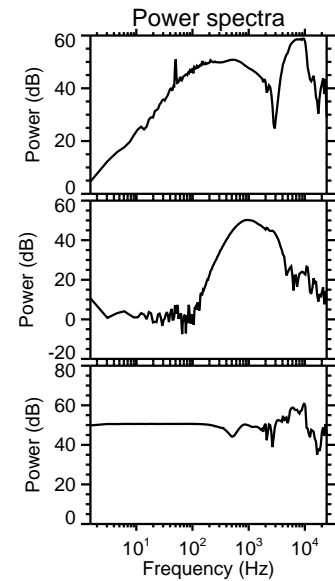
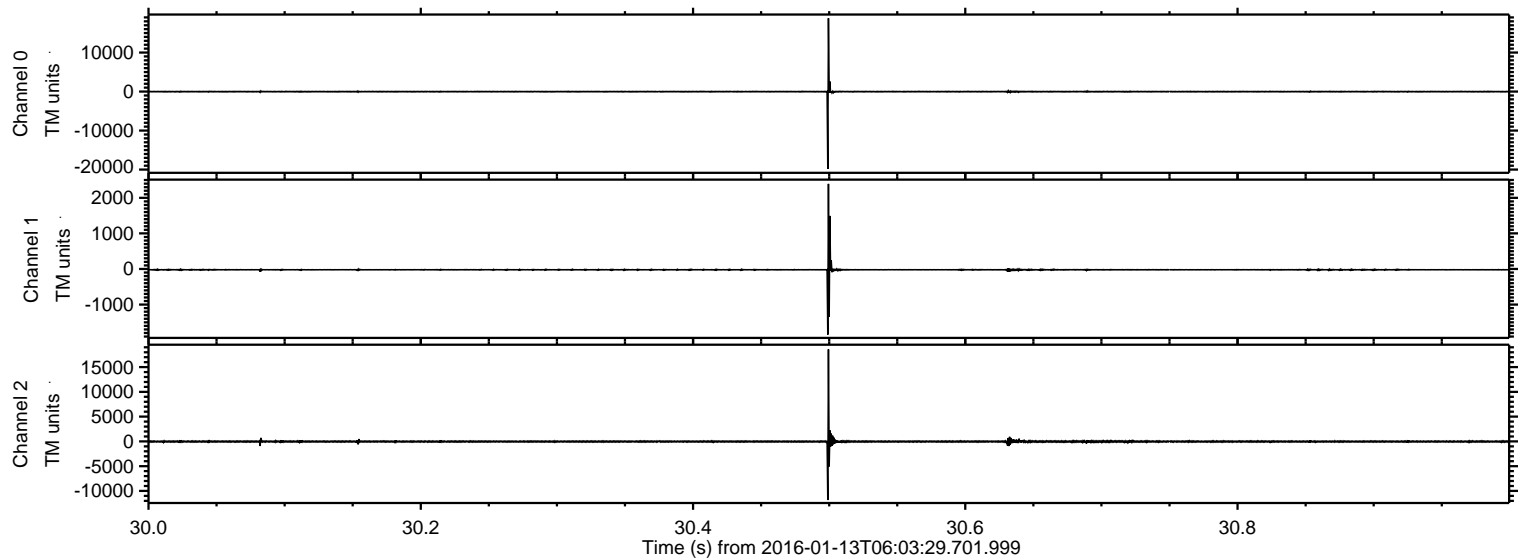

Processed Wed Mar 30 08:33:42 2016 by ELM ver.2012-10-06 from 001__elm20160113_060328__dat00.bin

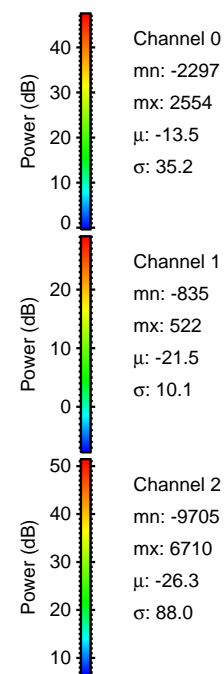
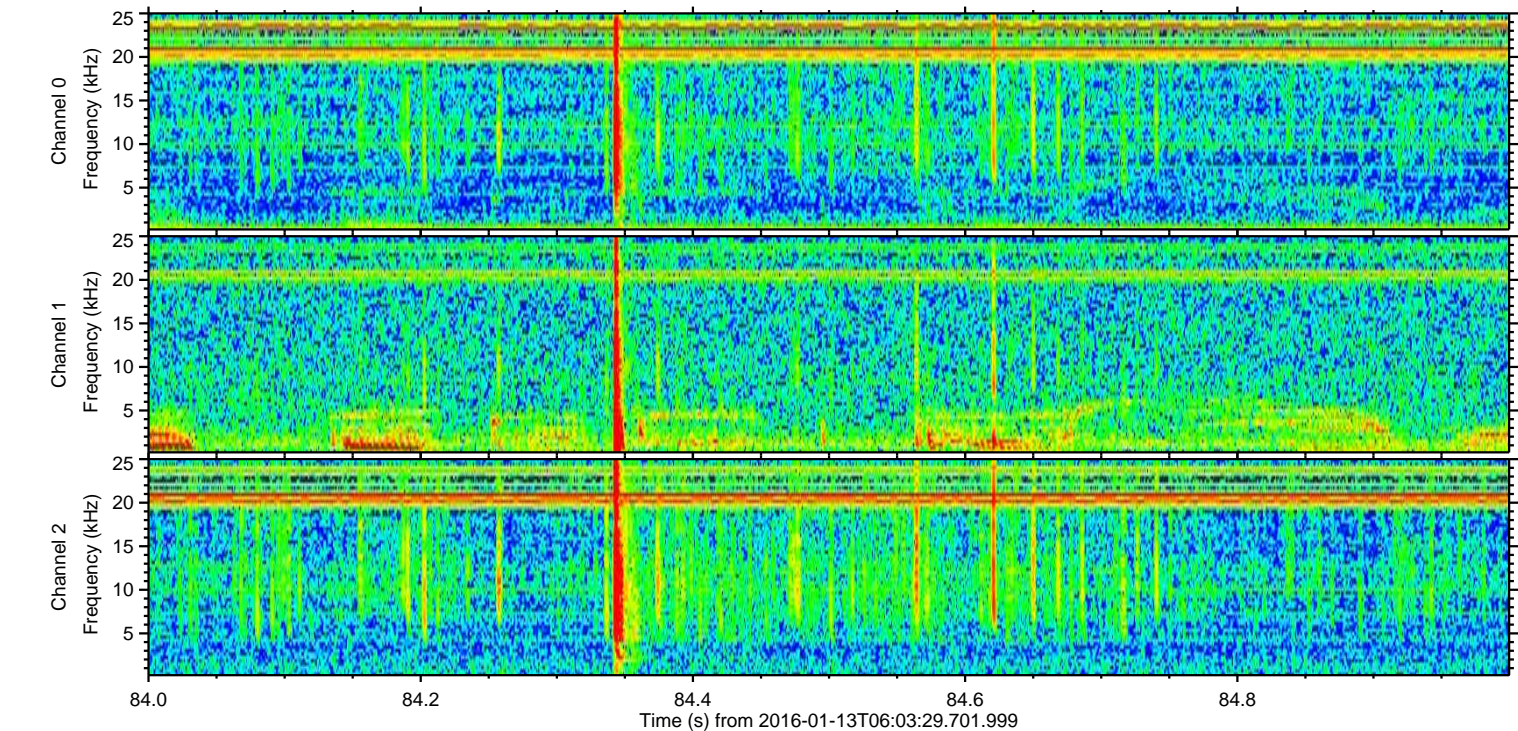
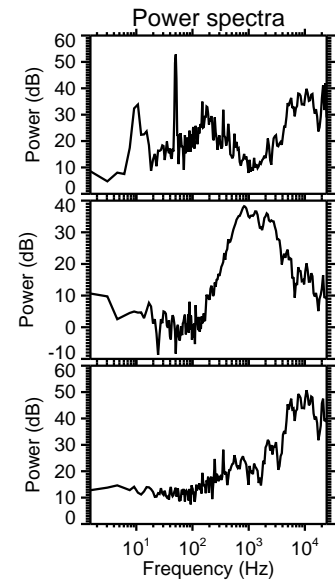
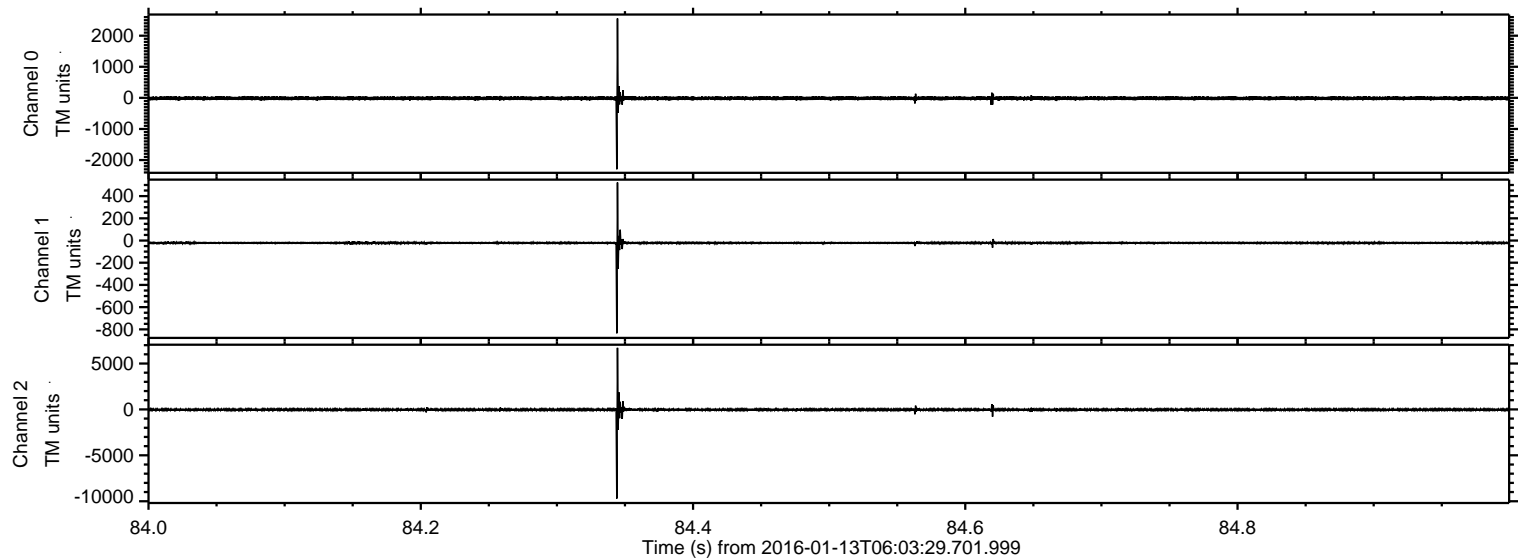

ELMAVAN 3D WAVEFORMS (Measured data sampled at 50 kHz) 51000 packets of 144 samples from 2016-01-13T06:03:29.701.999. Part 126/147

Processed Wed Mar 30 08:33:43 2016 by ELM ver.2012-10-06 from 001__elm20160113_060328__dat00.bin

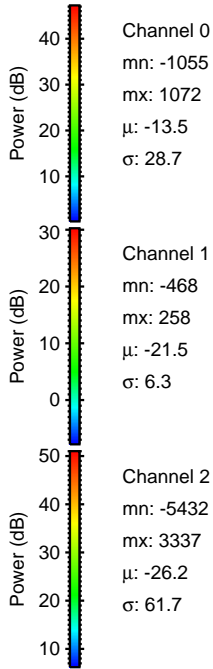
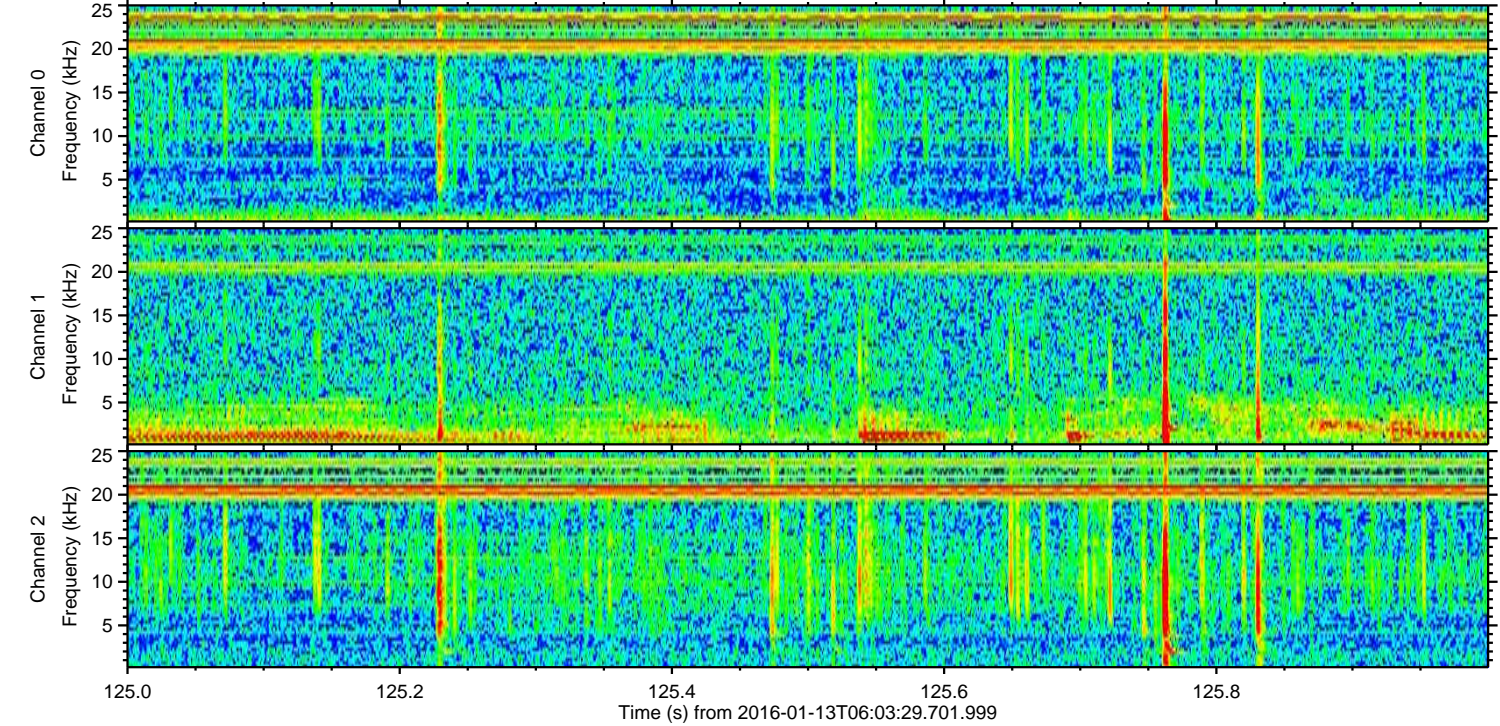
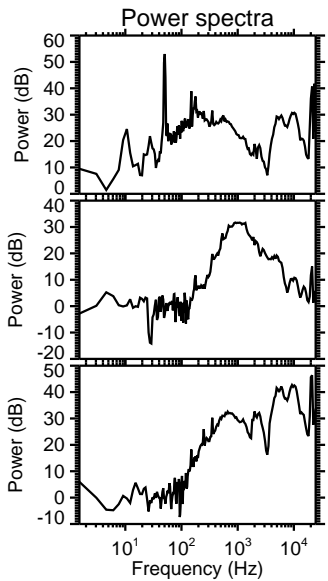
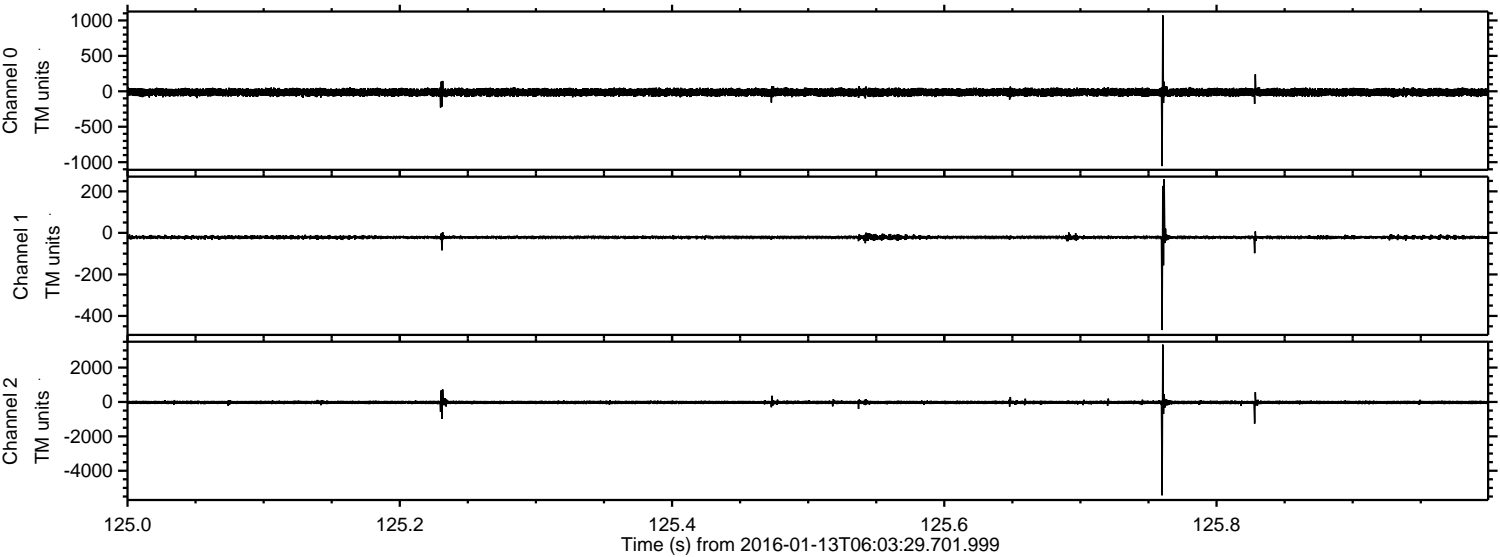

ELMAVAN 3D WAVEFORMS (Measured data sampled at 50 kHz) 51000 packets of 144 samples from 2016-01-13T06:03:29.701.999. Part 114/147

Processed Wed Mar 30 08:33:44 2016 by ELM ver.2012-10-06 from 001__elm20160113_060328__dat00.bin

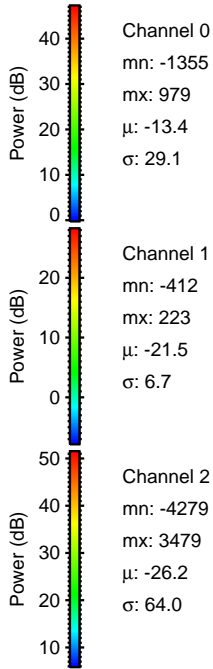
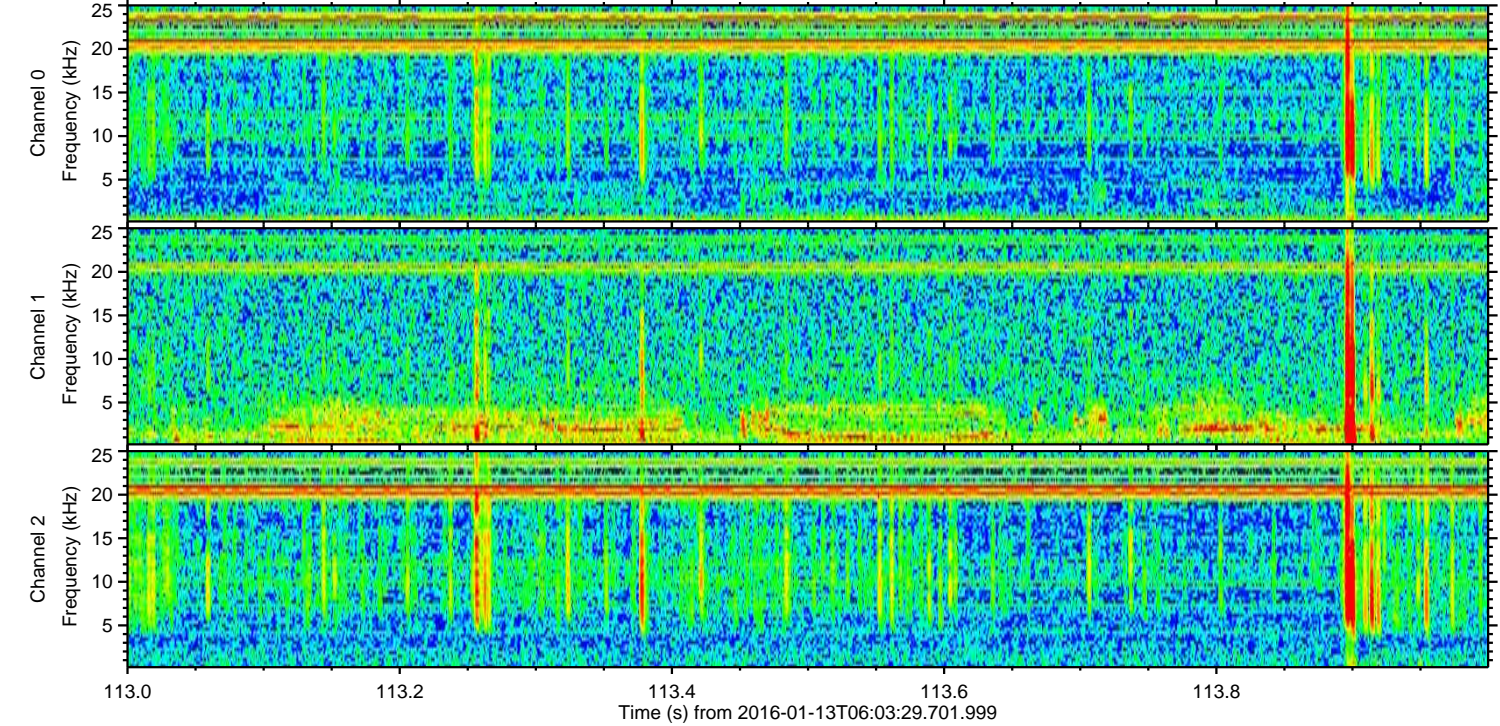
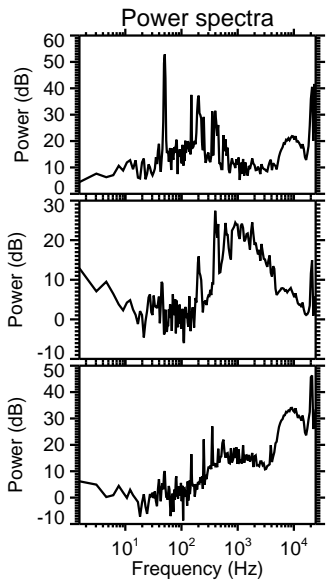
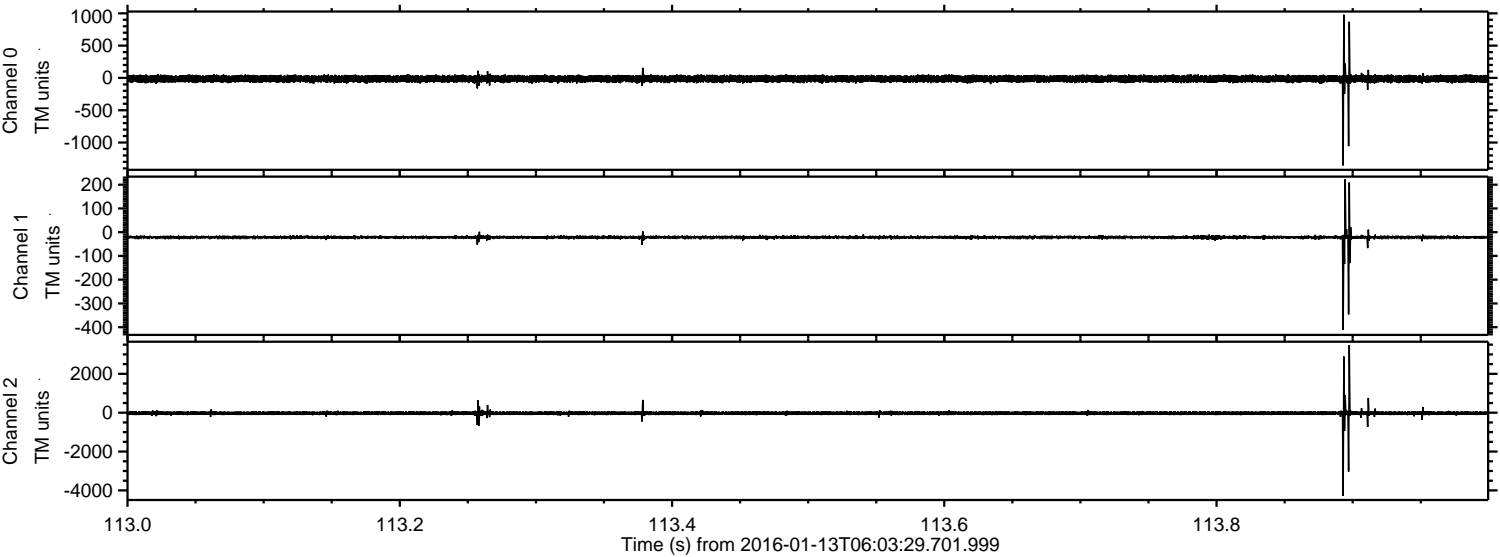

Channel 0
mn: -1355
mx: 979
 μ : -13.4
 σ : 29.1

Channel 1
mn: -412
mx: 223
 μ : -21.5
 σ : 6.7

Channel 2
mn: -4279
mx: 3479
 μ : -26.2
 σ : 64.0

Processed Wed Mar 30 08:33:45 2016 by ELM ver.2012-10-06 from 001__elm20160113_060328__dat00.bin

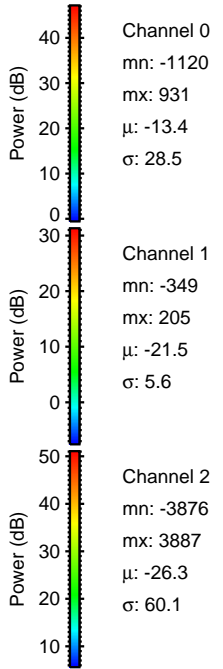
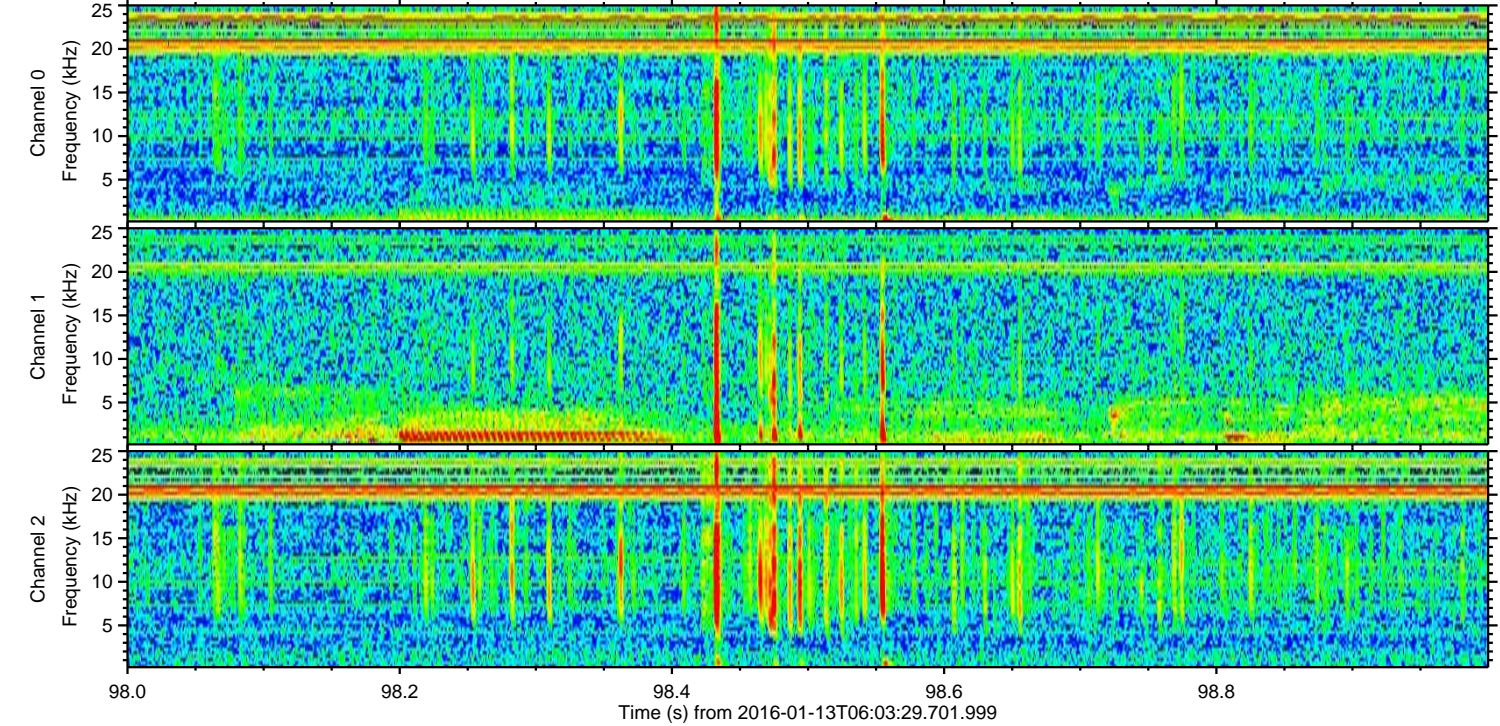
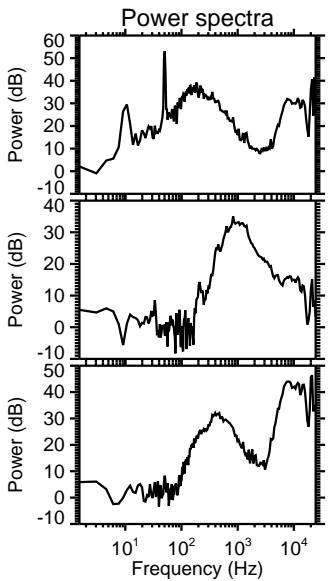
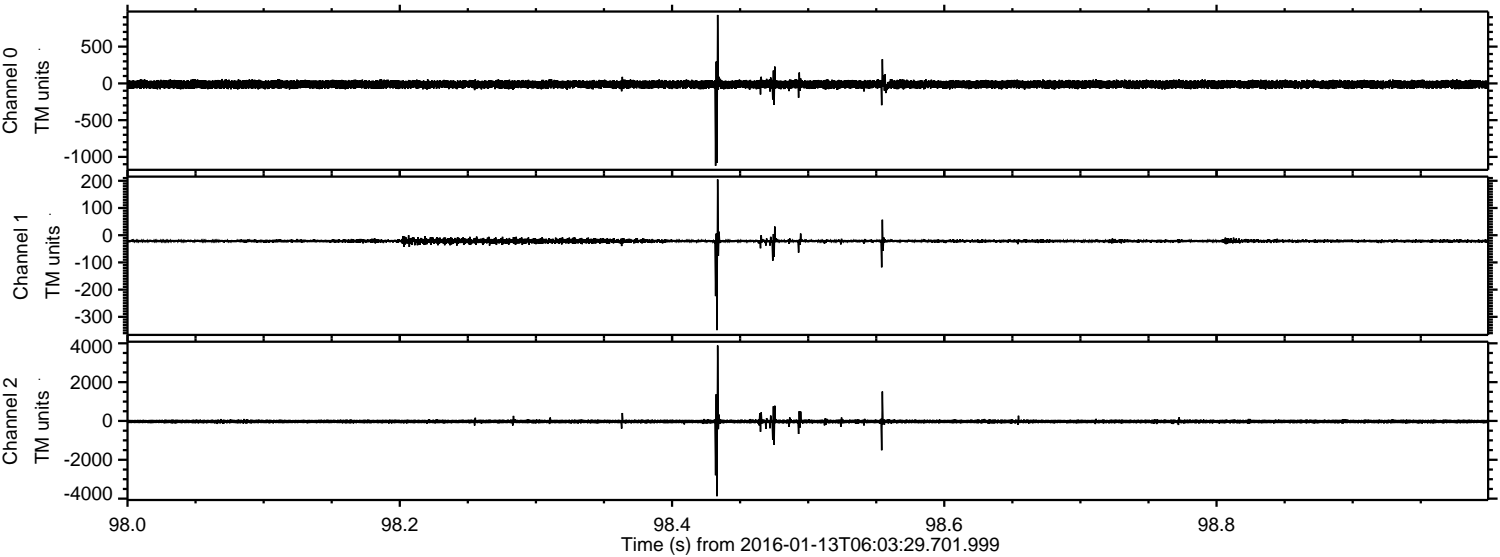

Processed Wed Mar 30 08:33:46 2016 by ELM ver.2012-10-06 from 001__elm20160113_060328__dat00.bin

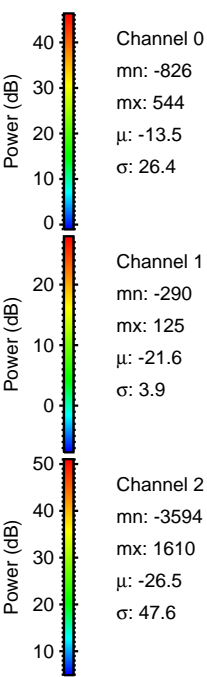
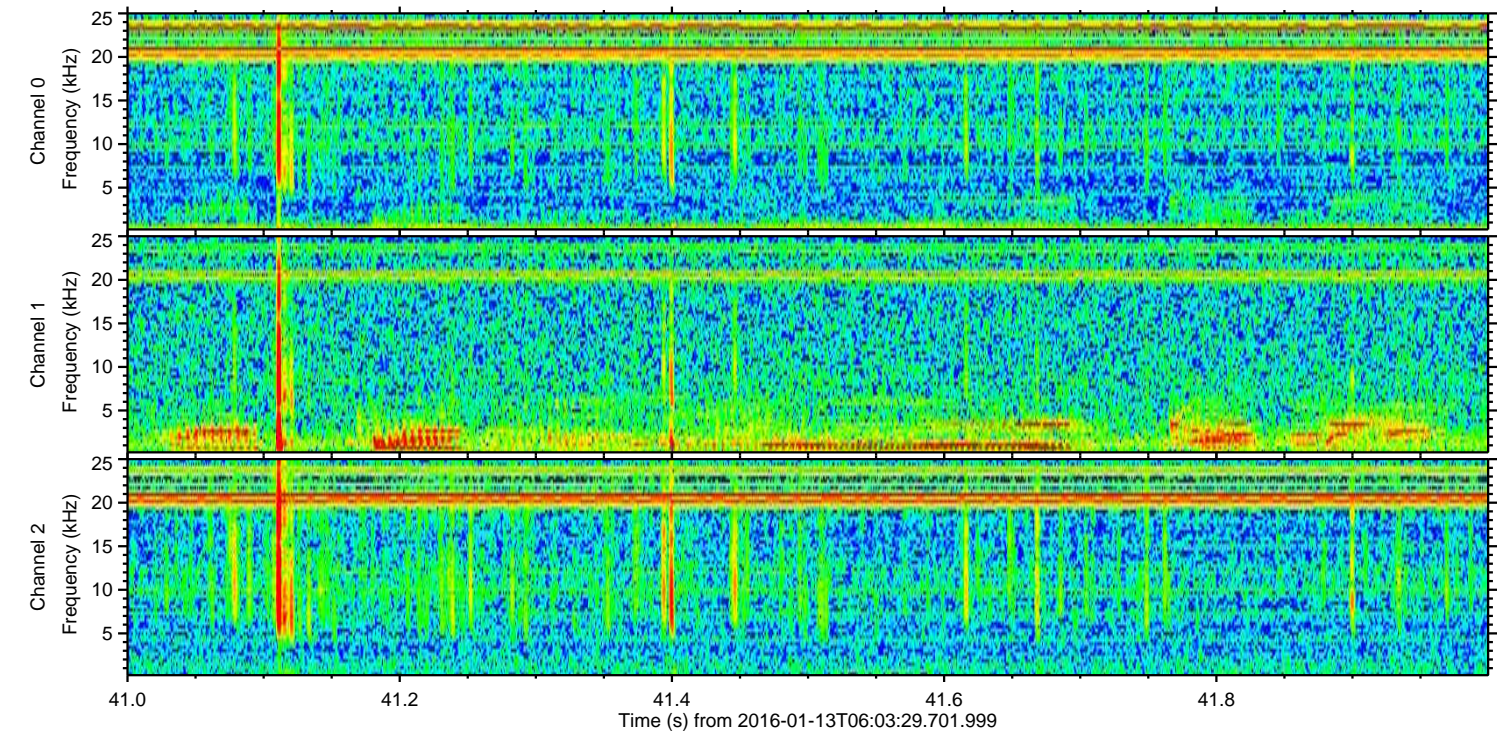
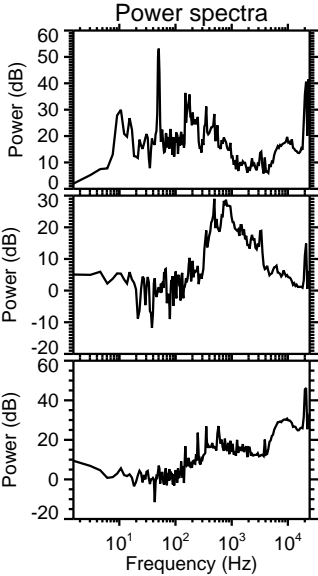
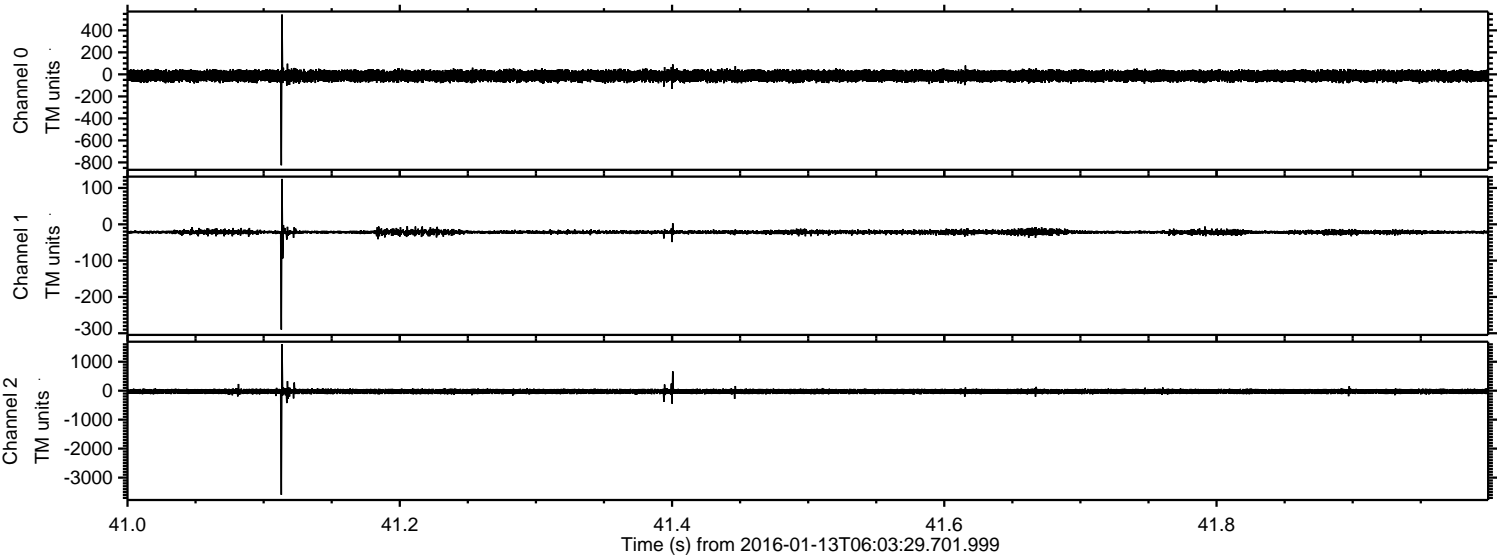

ELMAVAN 3D WAVEFORMS (Measured data sampled at 50 kHz) 51000 packets of 144 samples from 2016-01-13T06:03:29.701.999. Part 127/147

Processed Wed Mar 30 08:33:47 2016 by ELM ver.2012-10-06 from 001__elm20160113_060328__dat00.bin

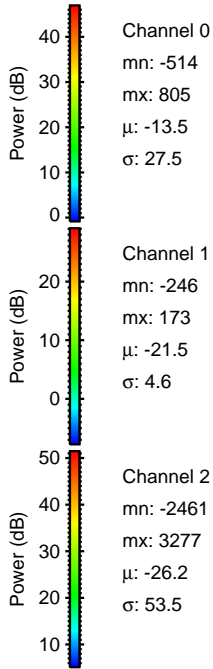
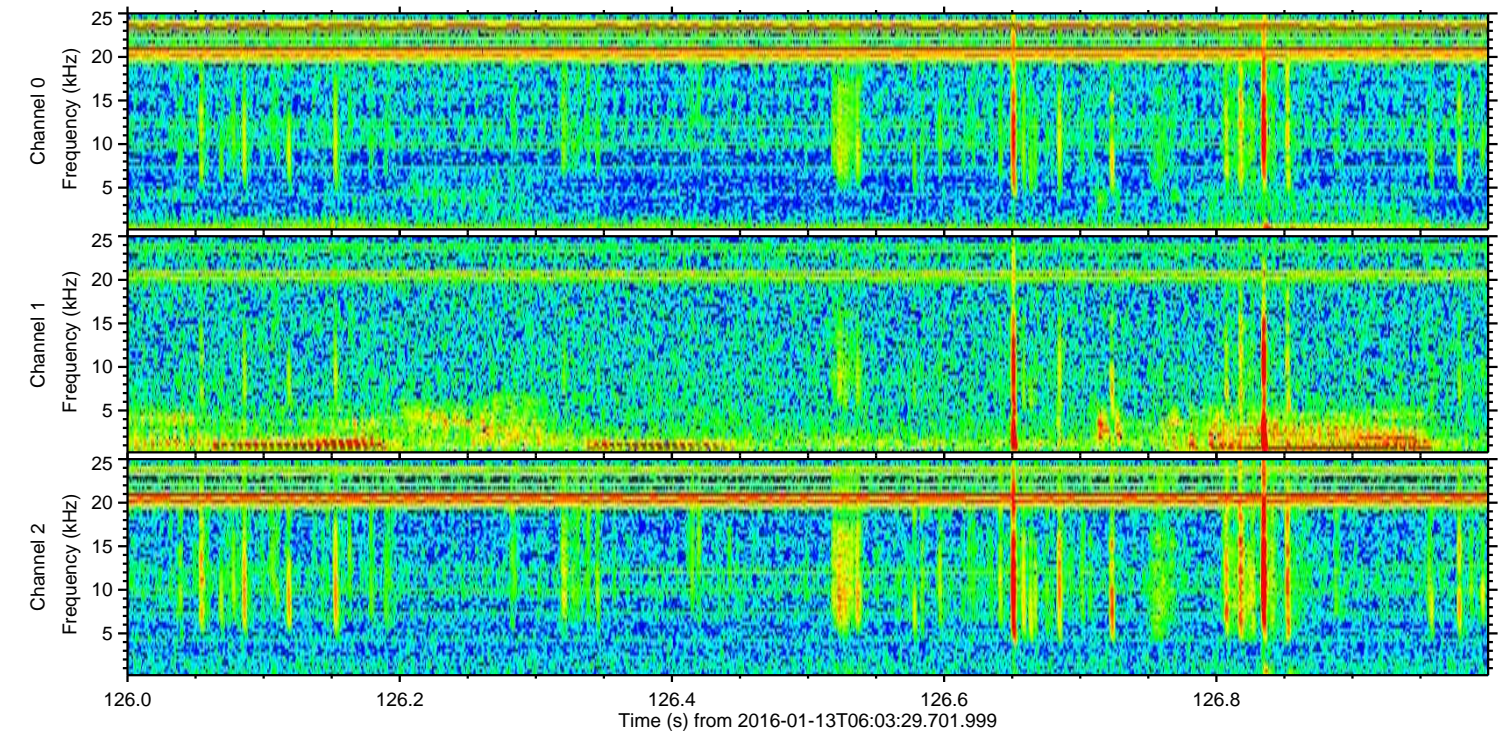
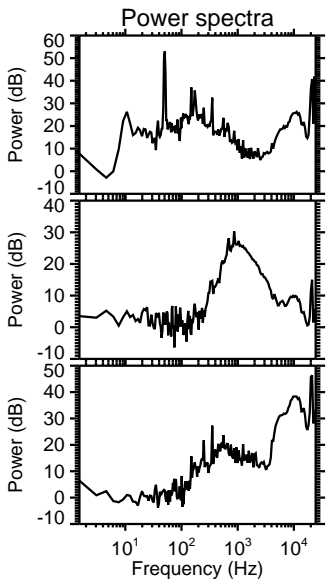
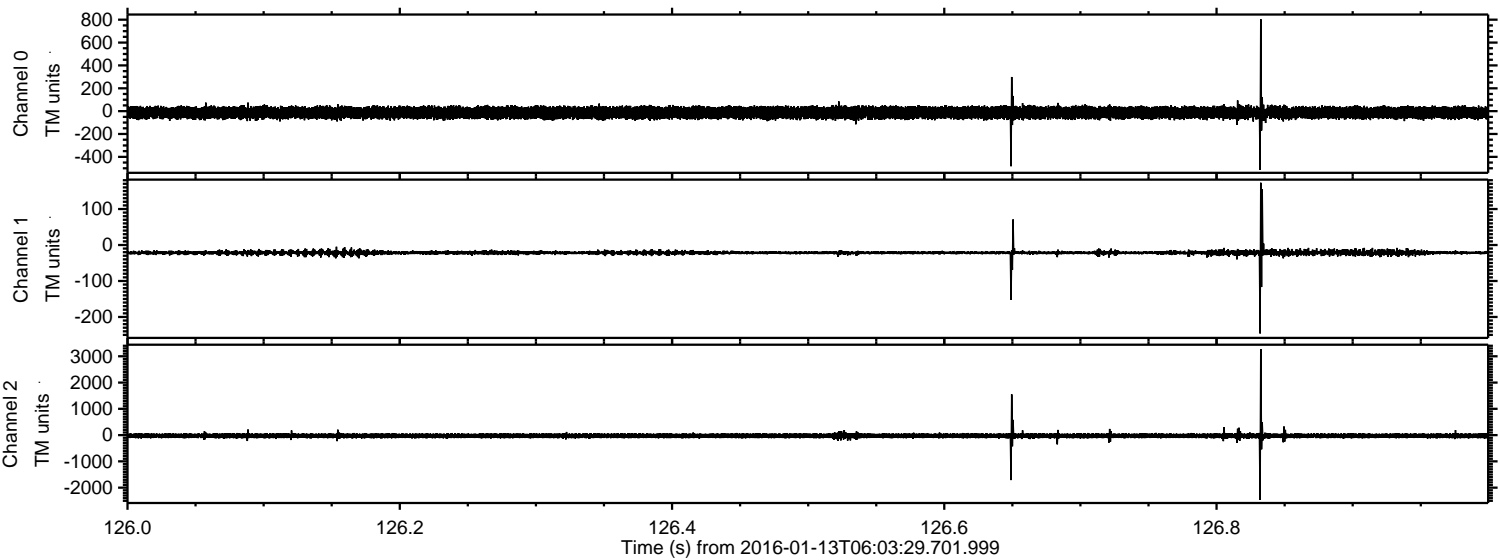

Processed Wed Mar 30 08:33:48 2016 by ELM ver.2012-10-06 from 001__elm20160113_060328__dat00.bin

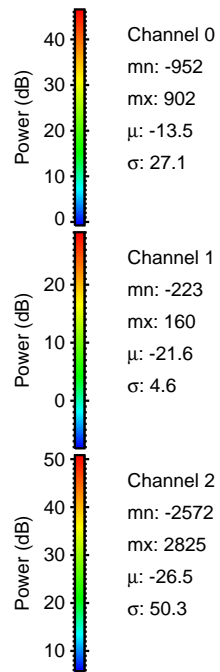
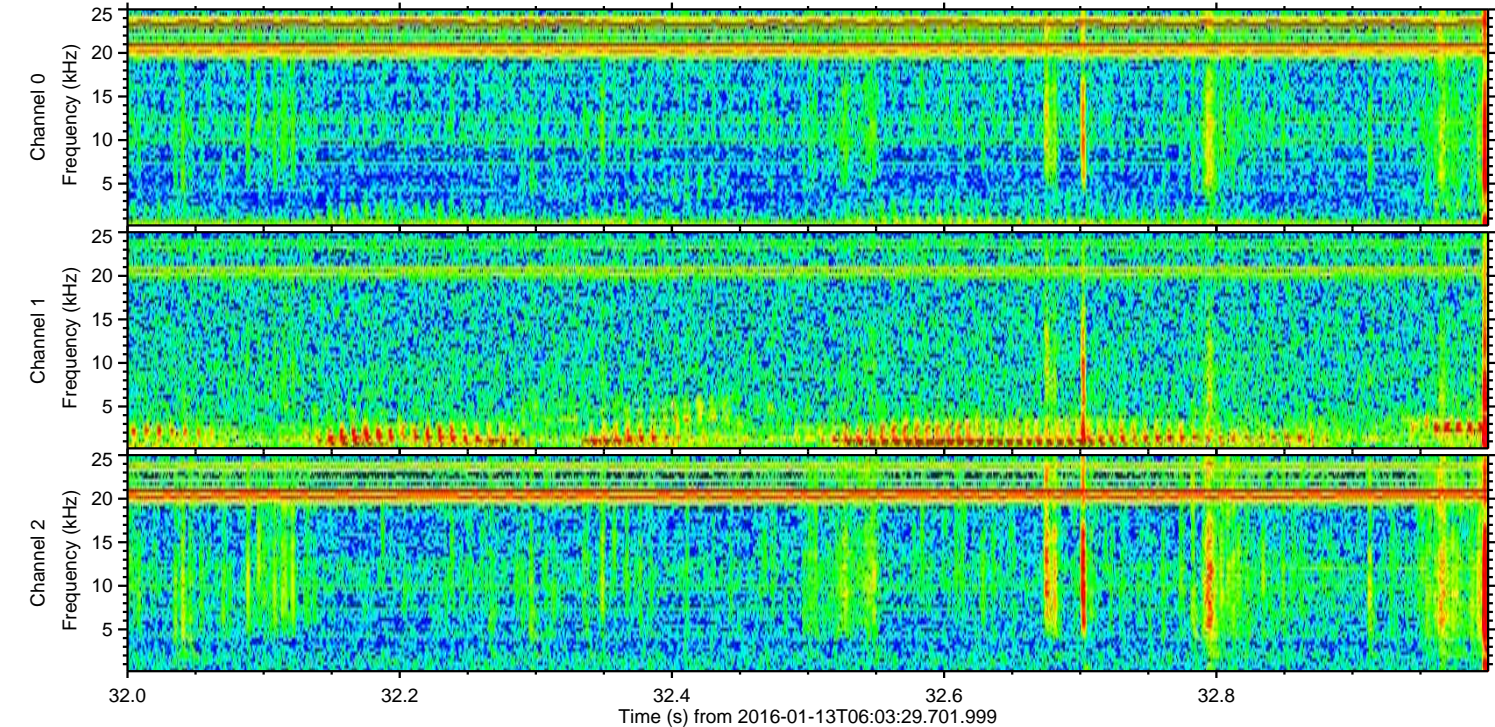
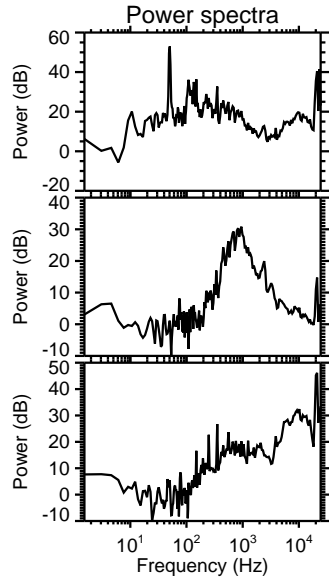
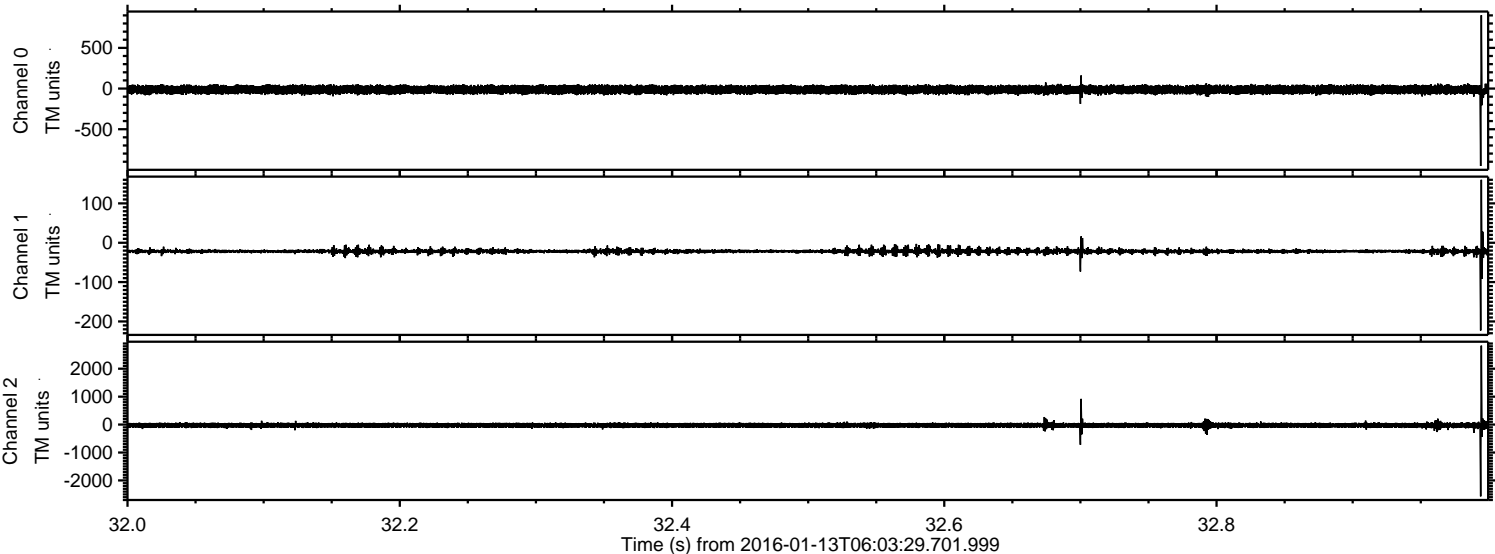

Processed Wed Mar 30 08:33:49 2016 by ELM ver.2012-10-06 from 001__elm20160113_060328__dat00.bin

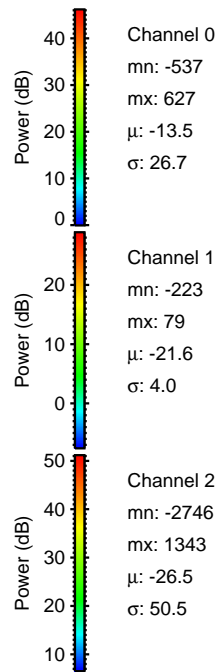
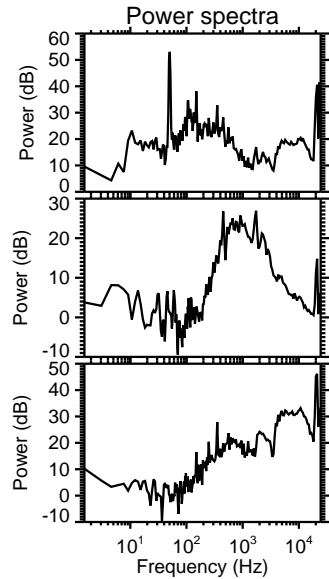
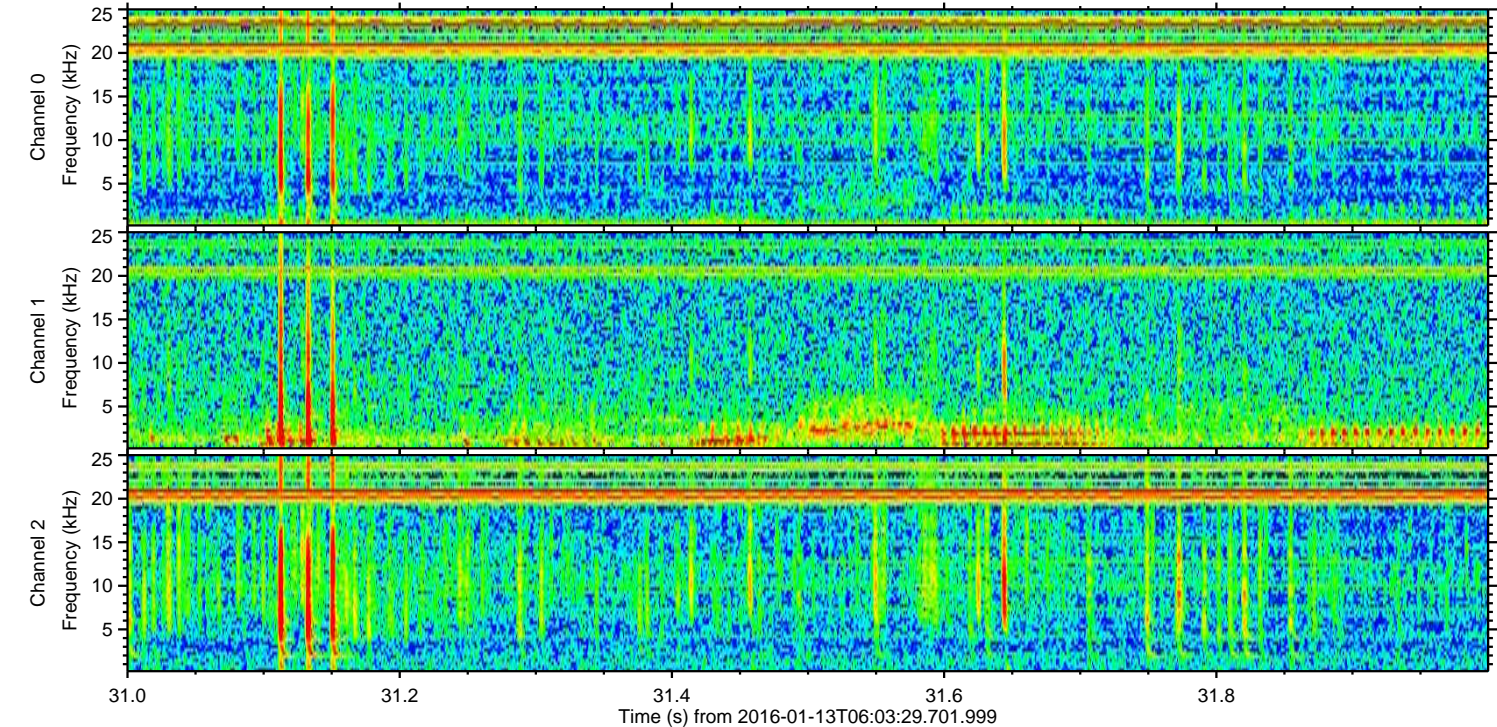
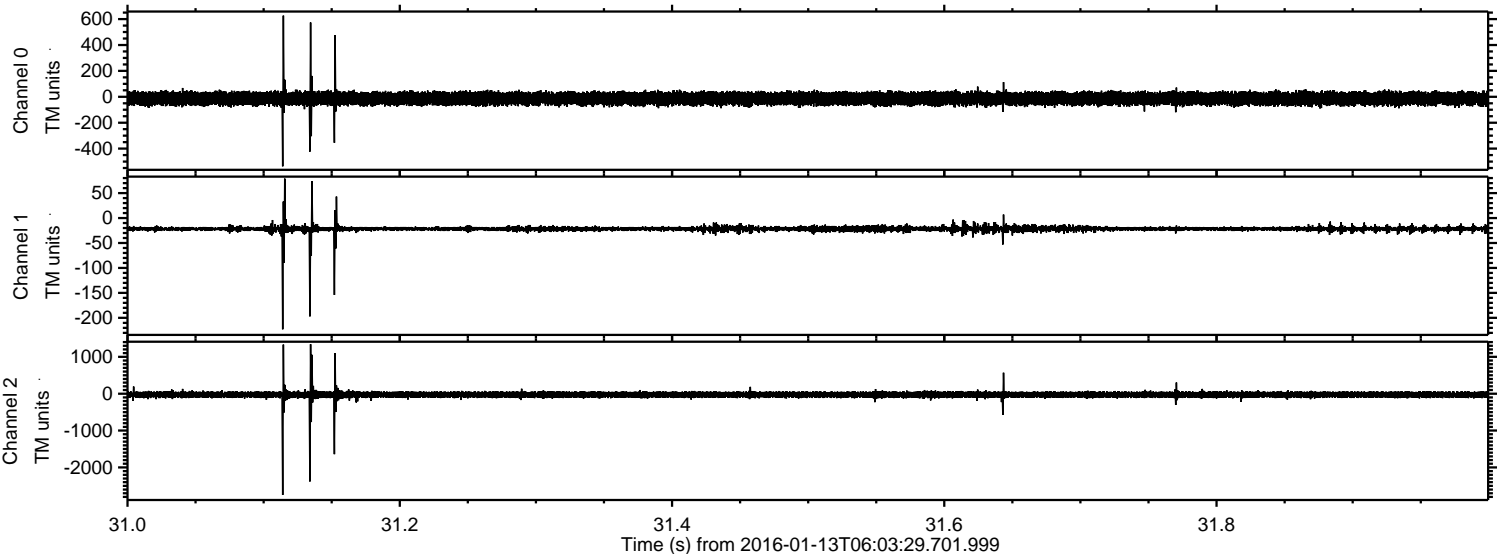

Processed Wed Mar 30 08:33:50 2016 by ELM ver.2012-10-06 from 001__elm20160113_060328__dat00.bin

