

# ELMAVAN 3D WAVEFORMS (Measured data sampled at 50 kHz) 51000 packets of 144 samples from 2016-01-13T05:58:29.490.999.

Processed Wed Mar 30 08:31:35 2016 by ELM ver.2012-10-06 from 001\_\_elm20160113\_055828\_\_dat00.bin

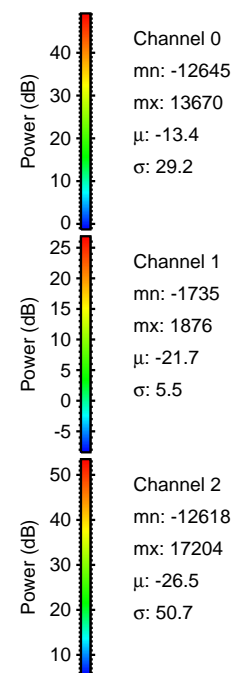

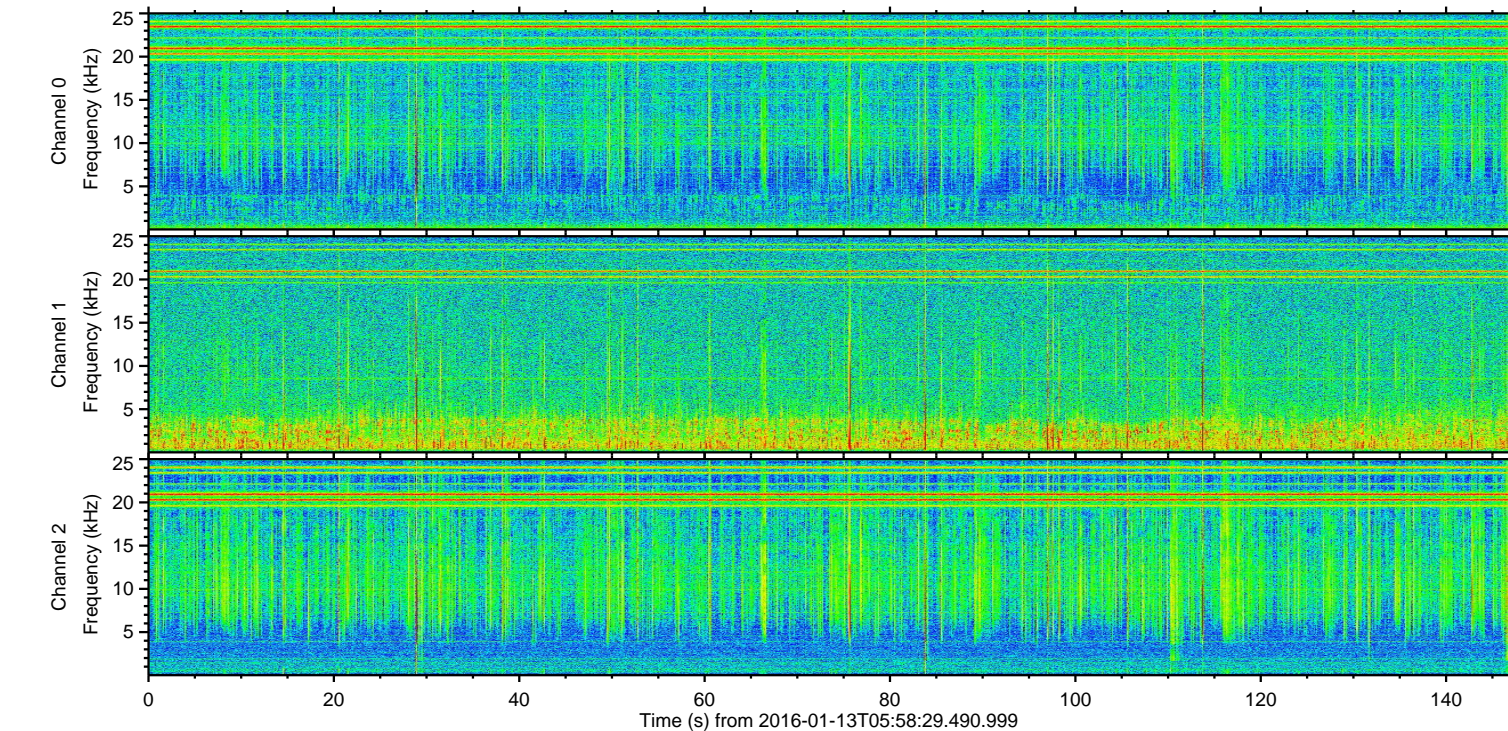
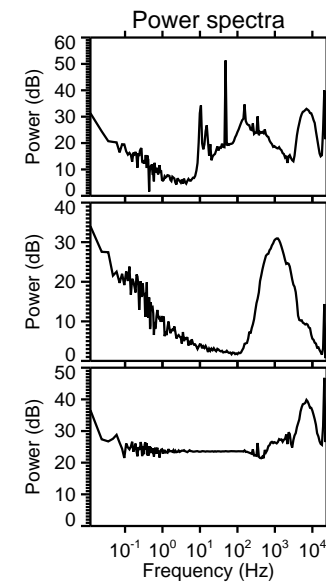
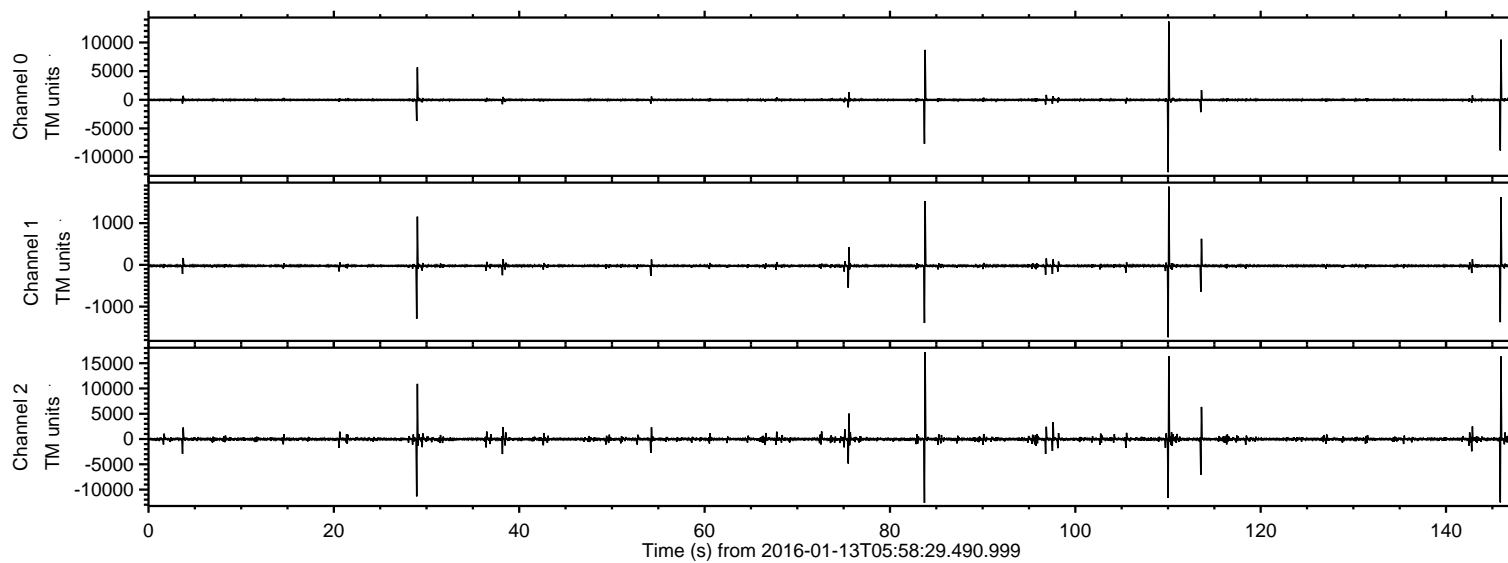

Processed Wed Mar 30 08:31:46 2016 by ELM ver.2012-10-06 from 001\_\_elm20160113\_055828\_\_dat00.bin

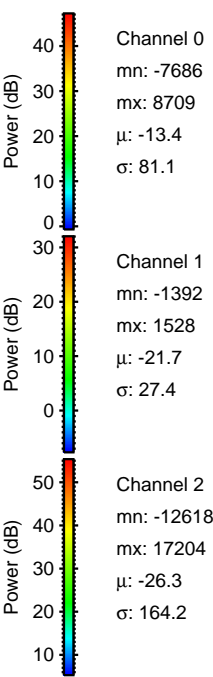
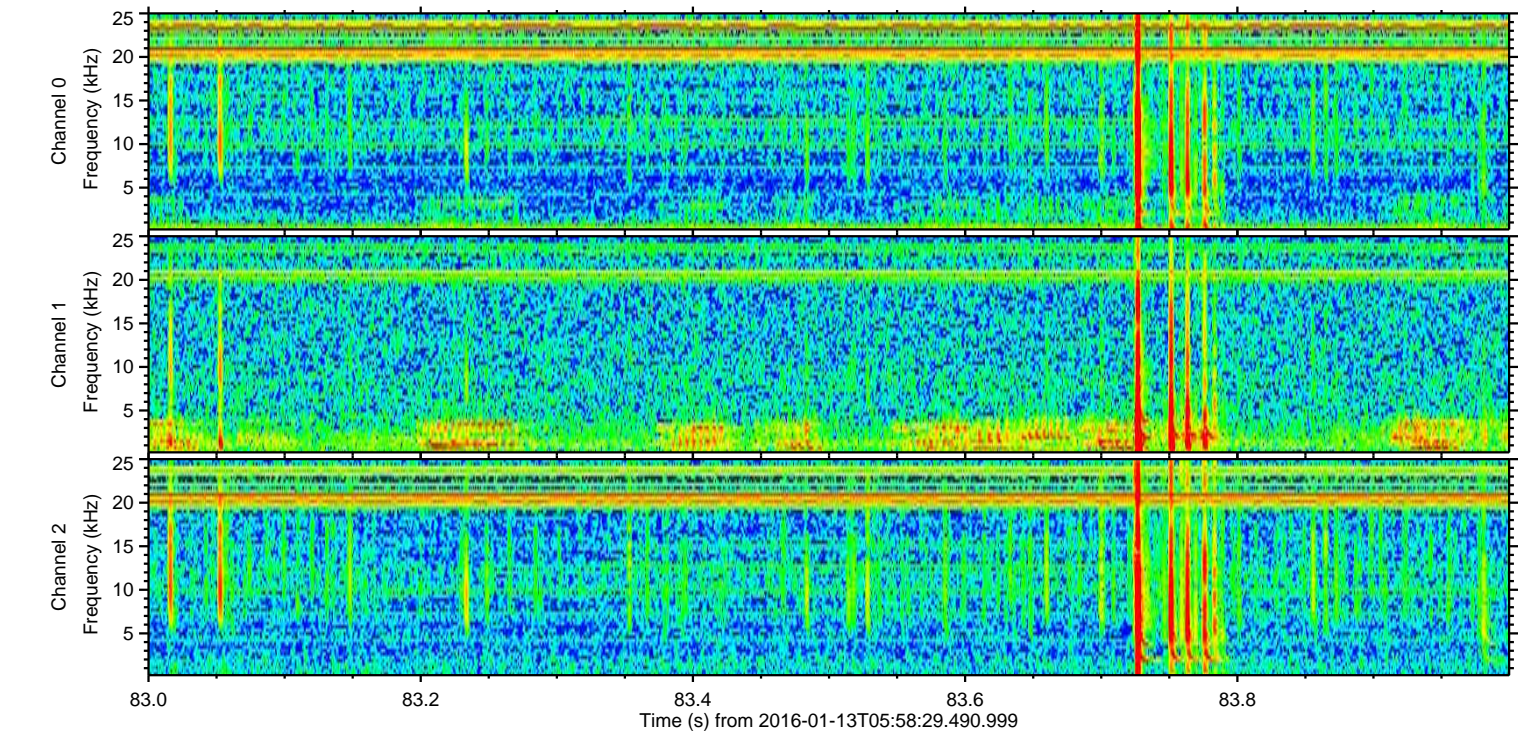
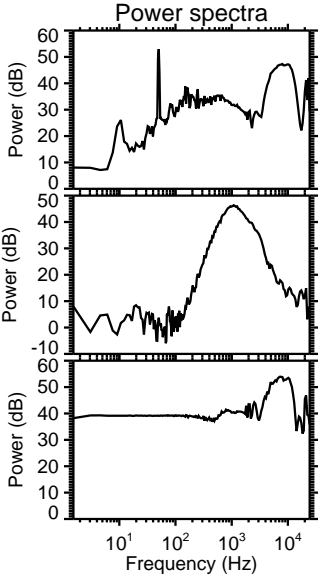
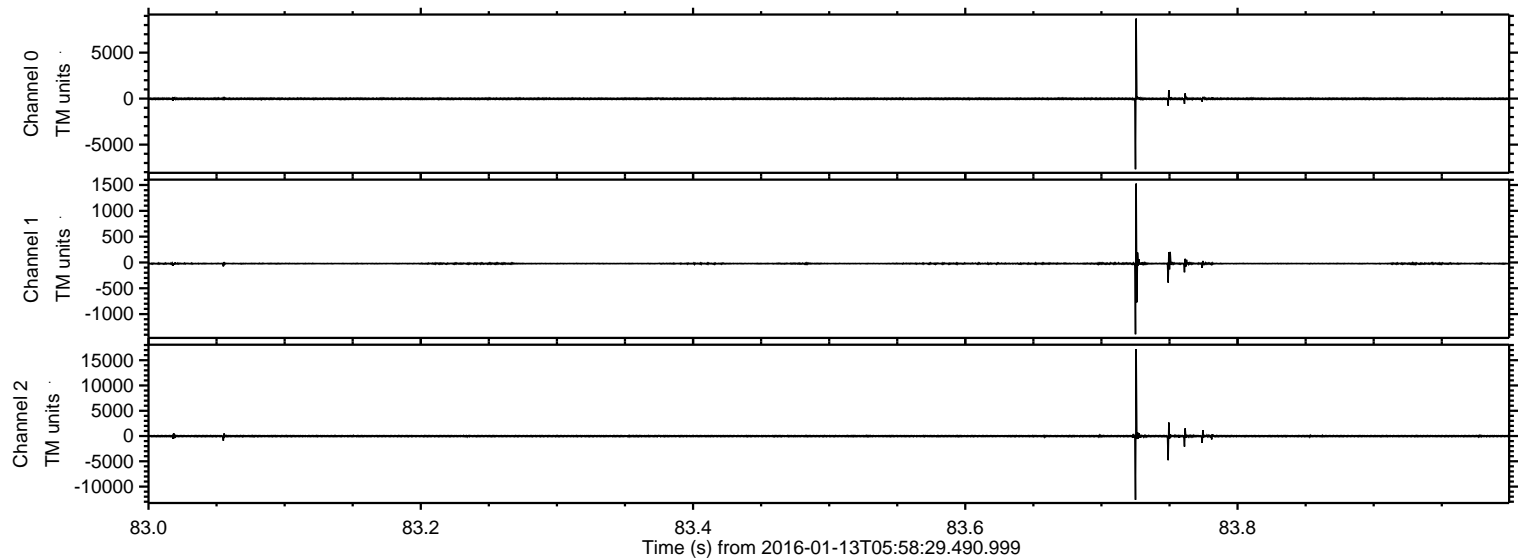



ELMAVAN 3D WAVEFORMS (Measured data sampled at 50 kHz) 51000 packets of 144 samples from 2016-01-13T05:58:29.490.999. Part 111/147

Processed Wed Mar 30 08:31:47 2016 by ELM ver.2012-10-06 from 001\_\_elm20160113\_055828\_\_dat00.bin

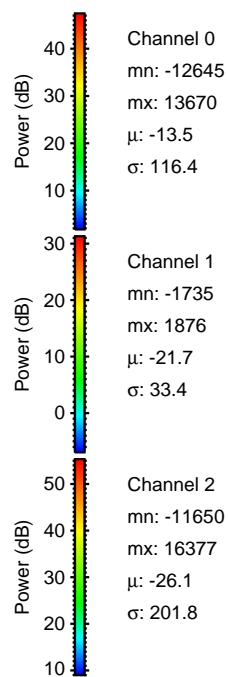
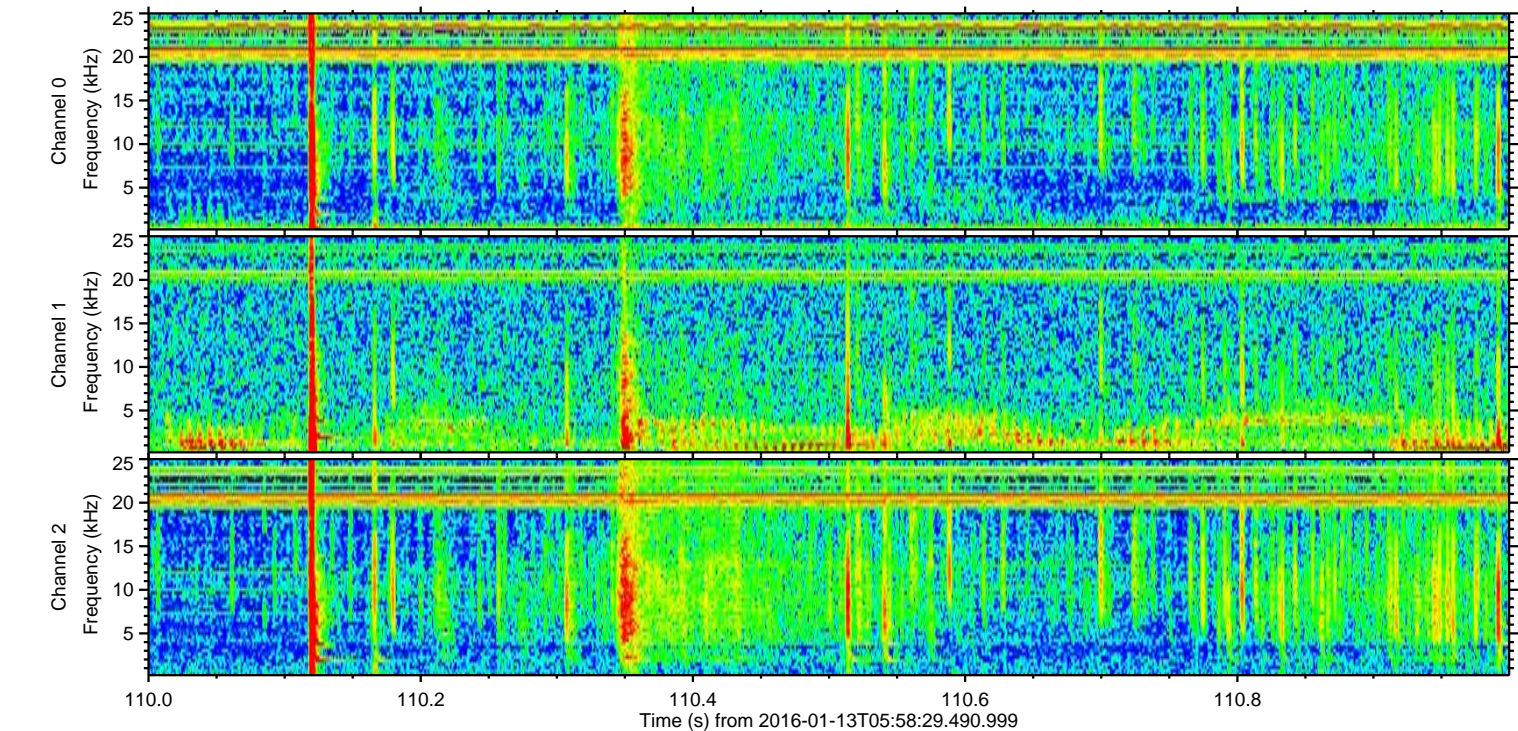
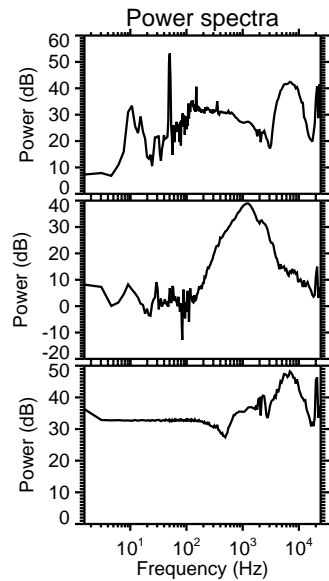
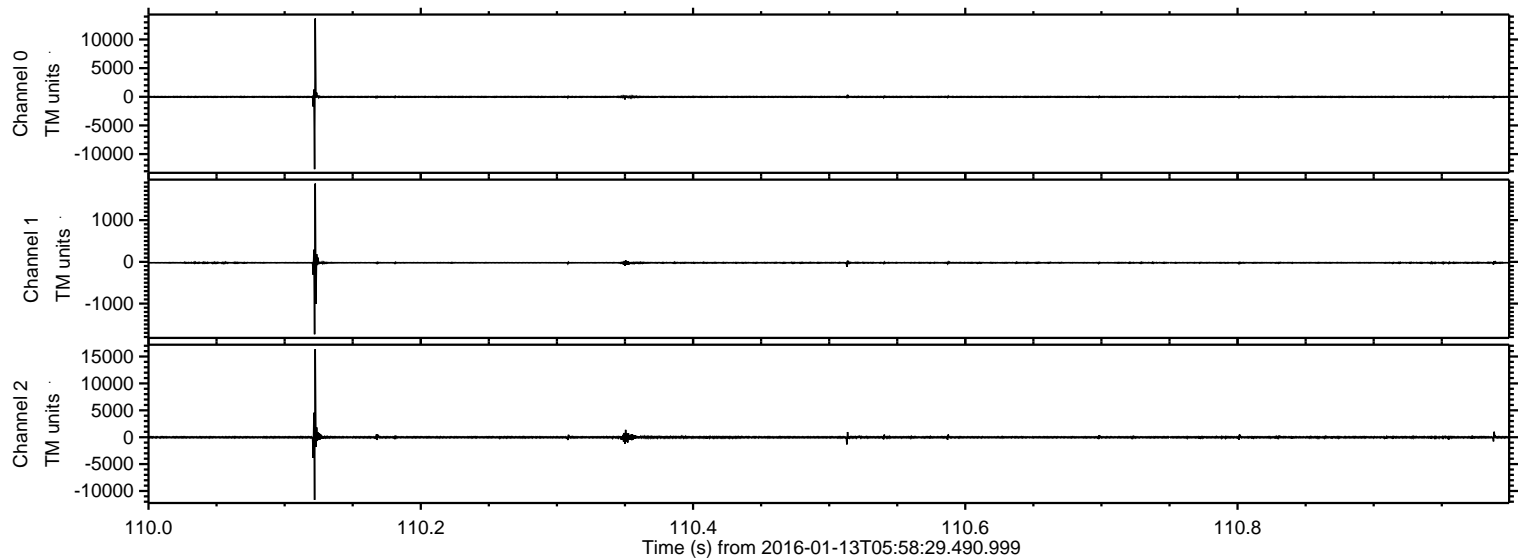



ELMAVAN 3D WAVEFORMS (Measured data sampled at 50 kHz) 51000 packets of 144 samples from 2016-01-13T05:58:29.490.999. Part 146/147

Processed Wed Mar 30 08:31:48 2016 by ELM ver.2012-10-06 from 001\_\_elm20160113\_055828\_\_dat00.bin

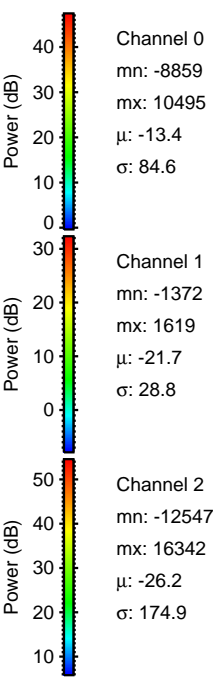
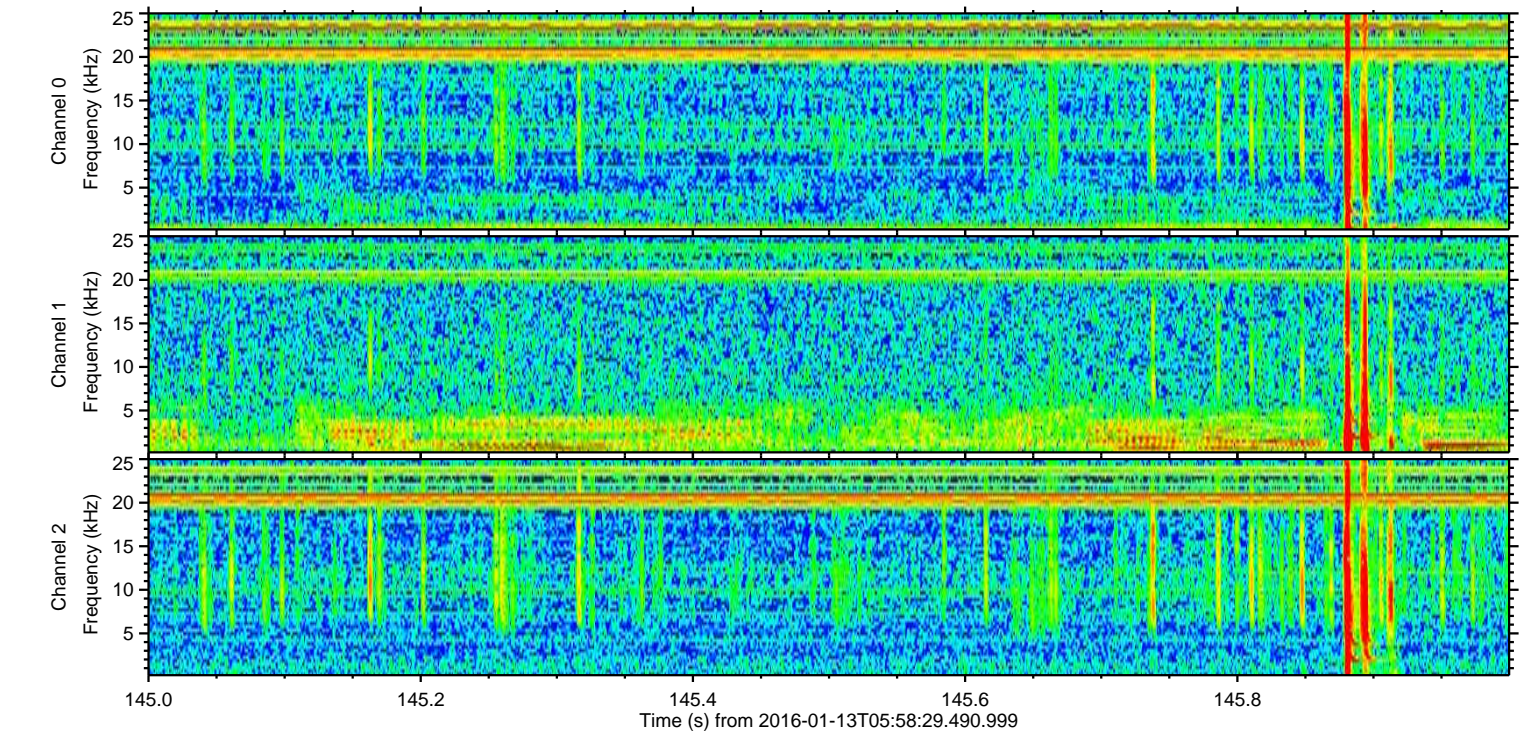
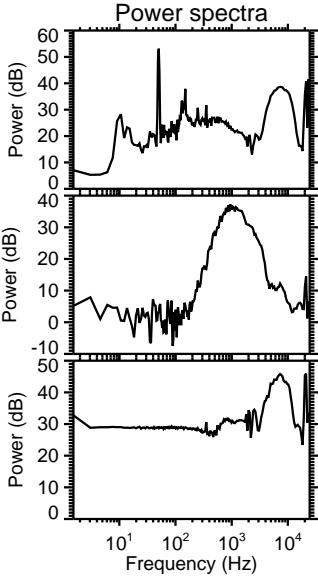
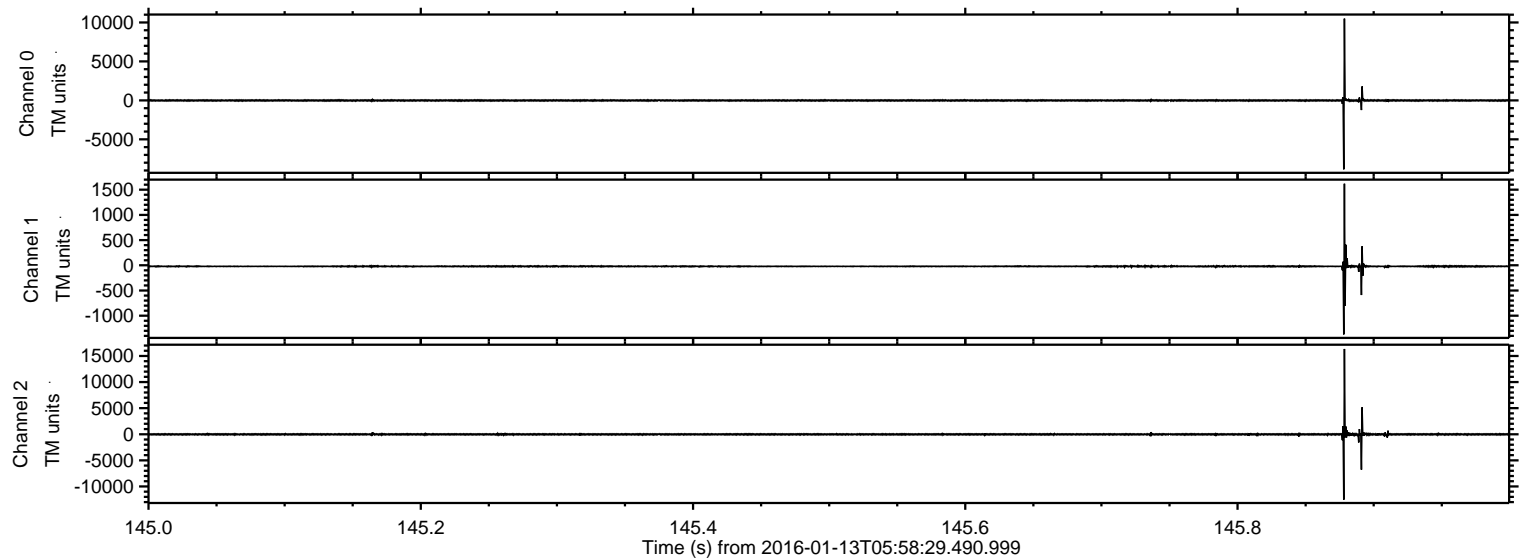



Processed Wed Mar 30 08:31:49 2016 by ELM ver.2012-10-06 from 001\_\_elm20160113\_055828\_\_dat00.bin

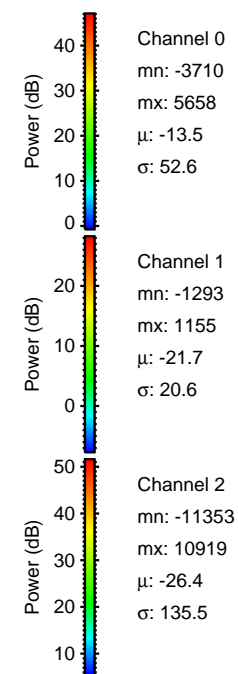
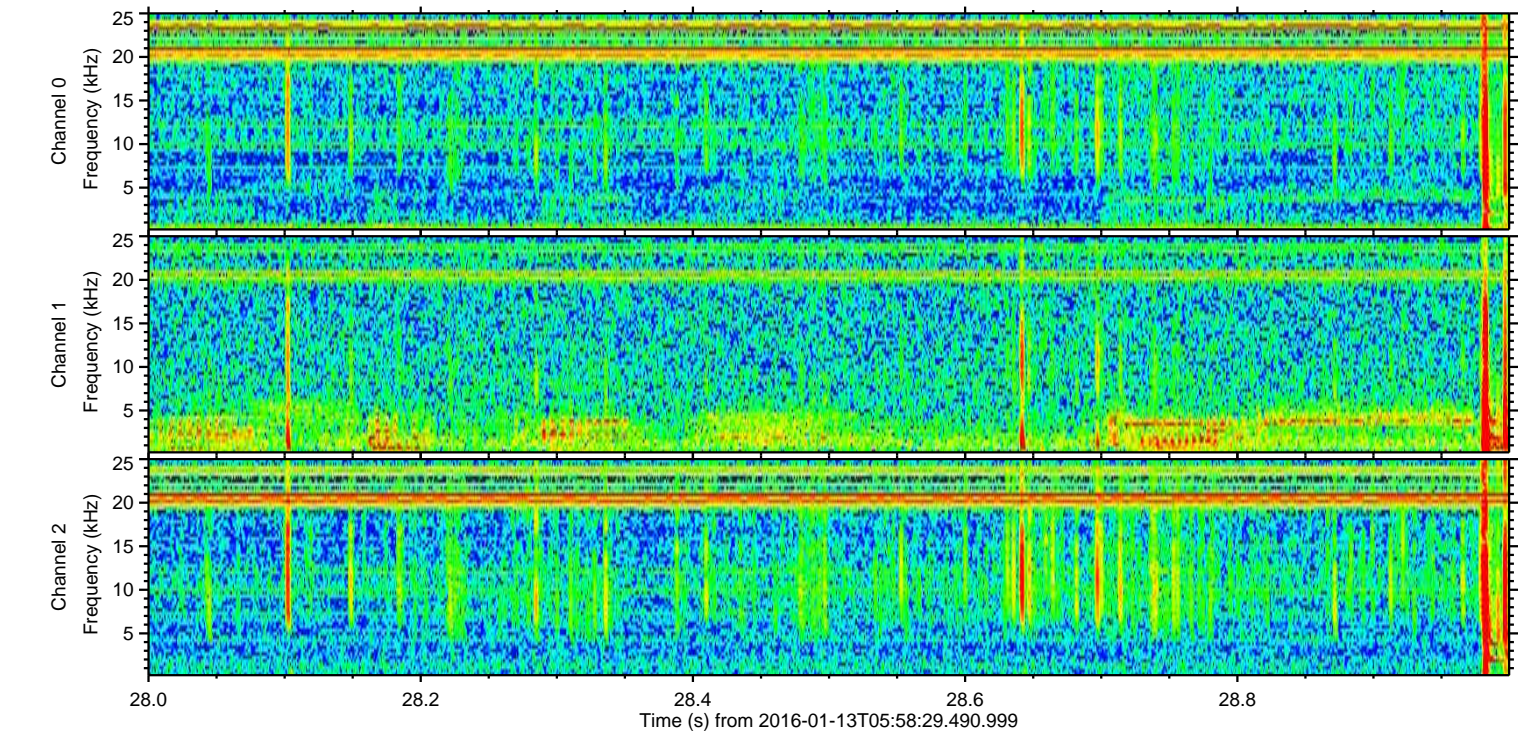
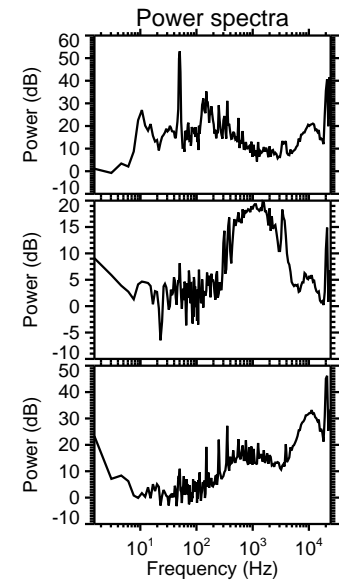
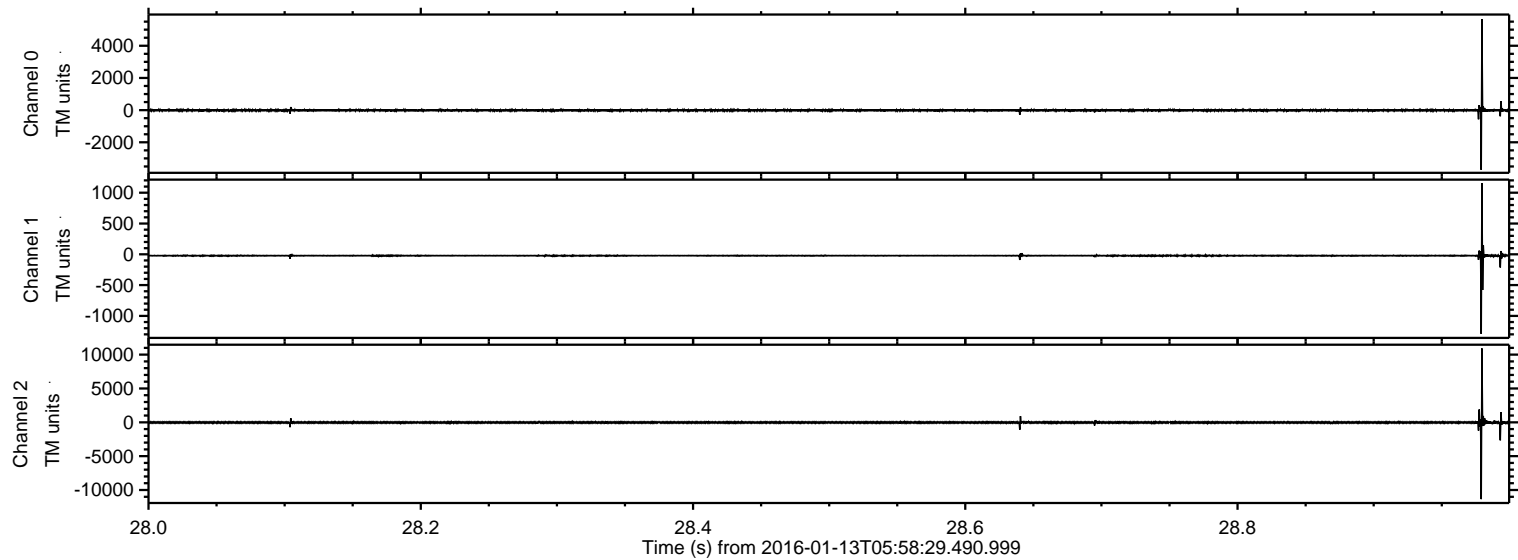



ELMAVAN 3D WAVEFORMS (Measured data sampled at 50 kHz) 51000 packets of 144 samples from 2016-01-13T05:58:29.490.999. Part 114/147

Processed Wed Mar 30 08:31:50 2016 by ELM ver.2012-10-06 from 001\_\_elm20160113\_055828\_\_dat00.bin

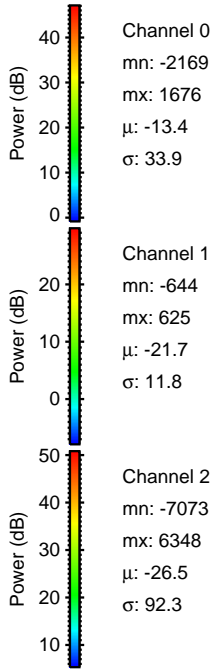
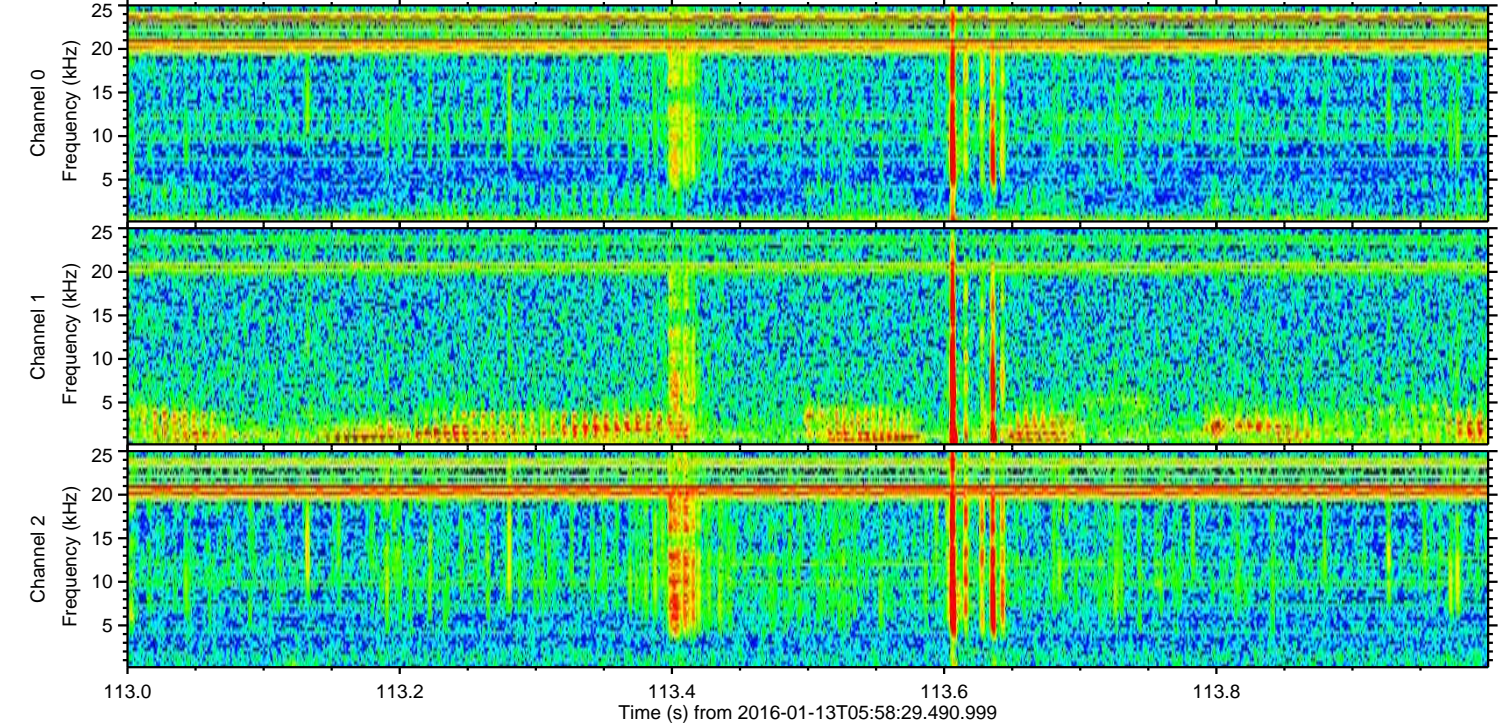
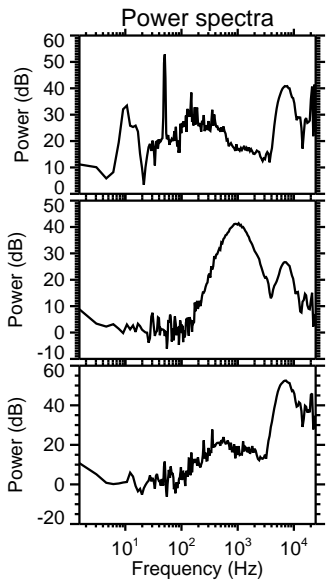
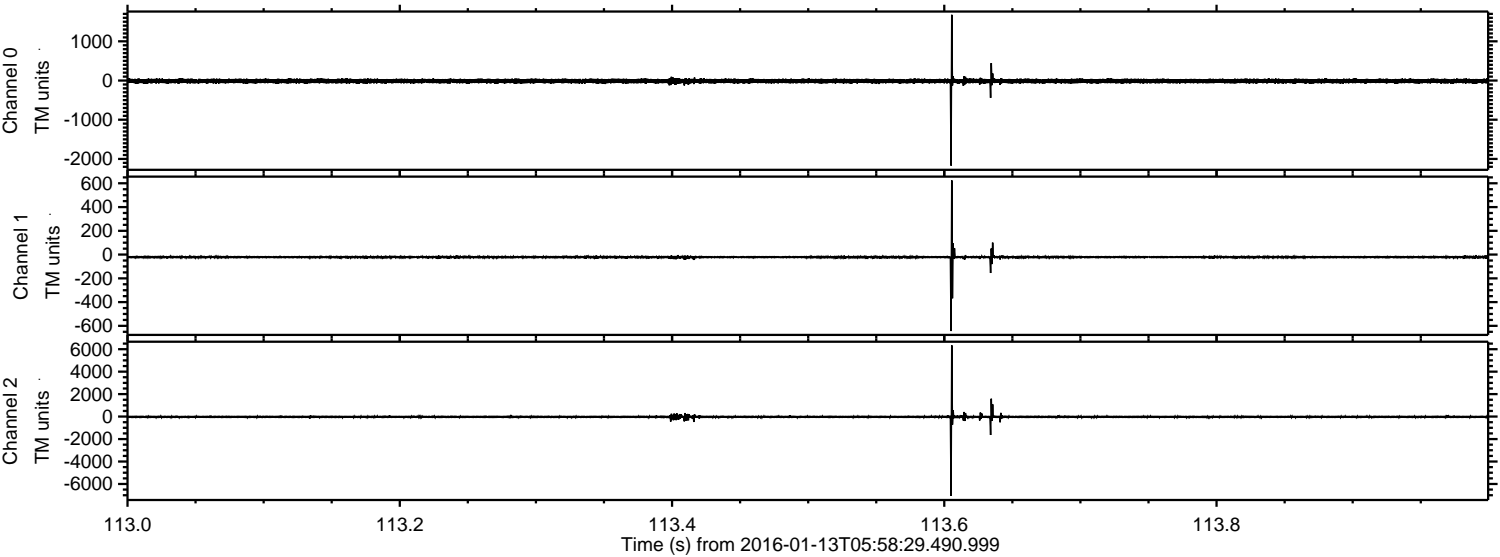



Processed Wed Mar 30 08:31:51 2016 by ELM ver.2012-10-06 from 001\_\_elm20160113\_055828\_\_dat00.bin

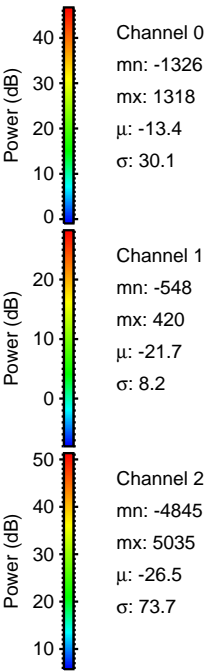
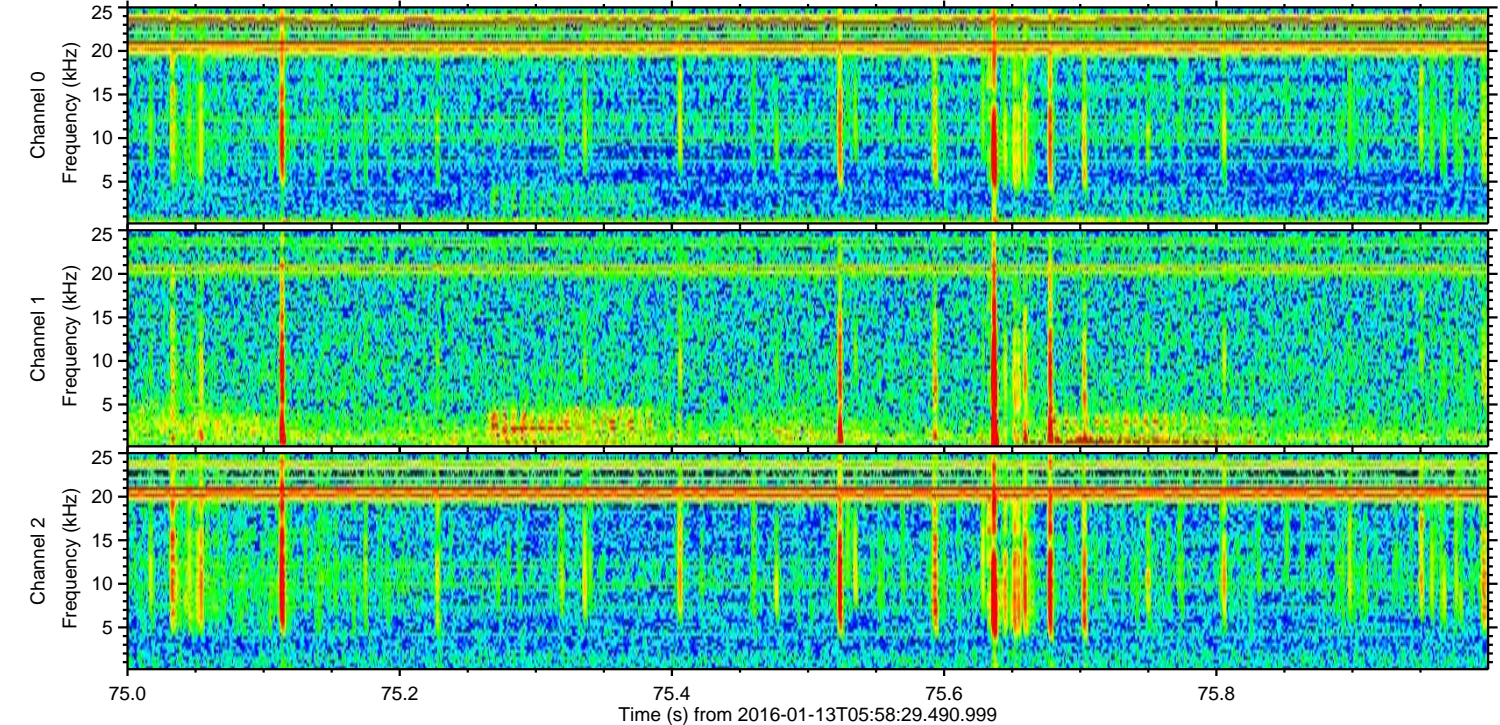
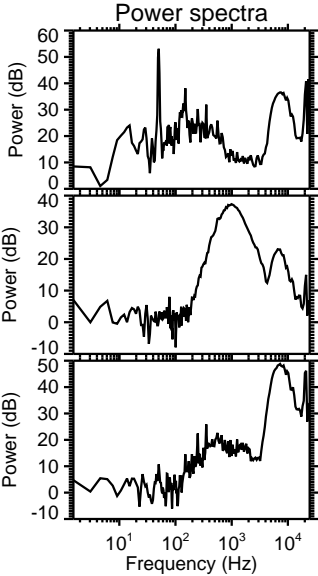
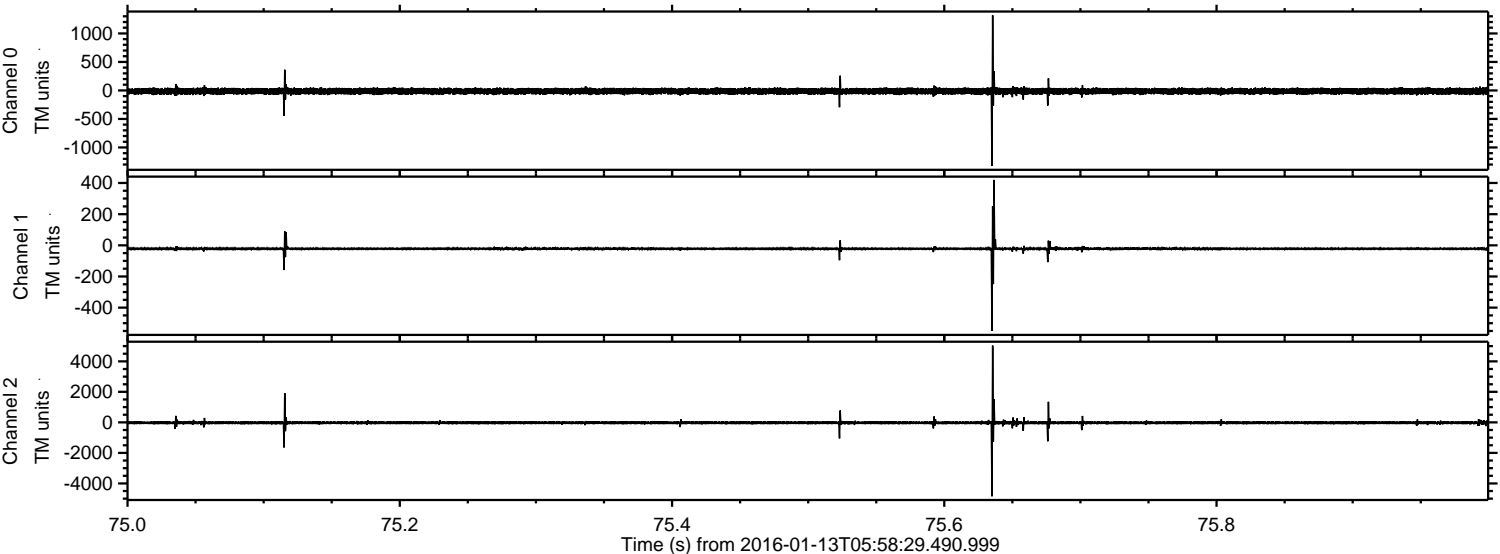



Processed Wed Mar 30 08:31:52 2016 by ELM ver.2012-10-06 from 001\_\_elm20160113\_055828\_\_dat00.bin

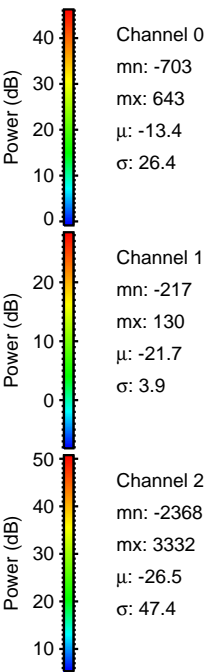
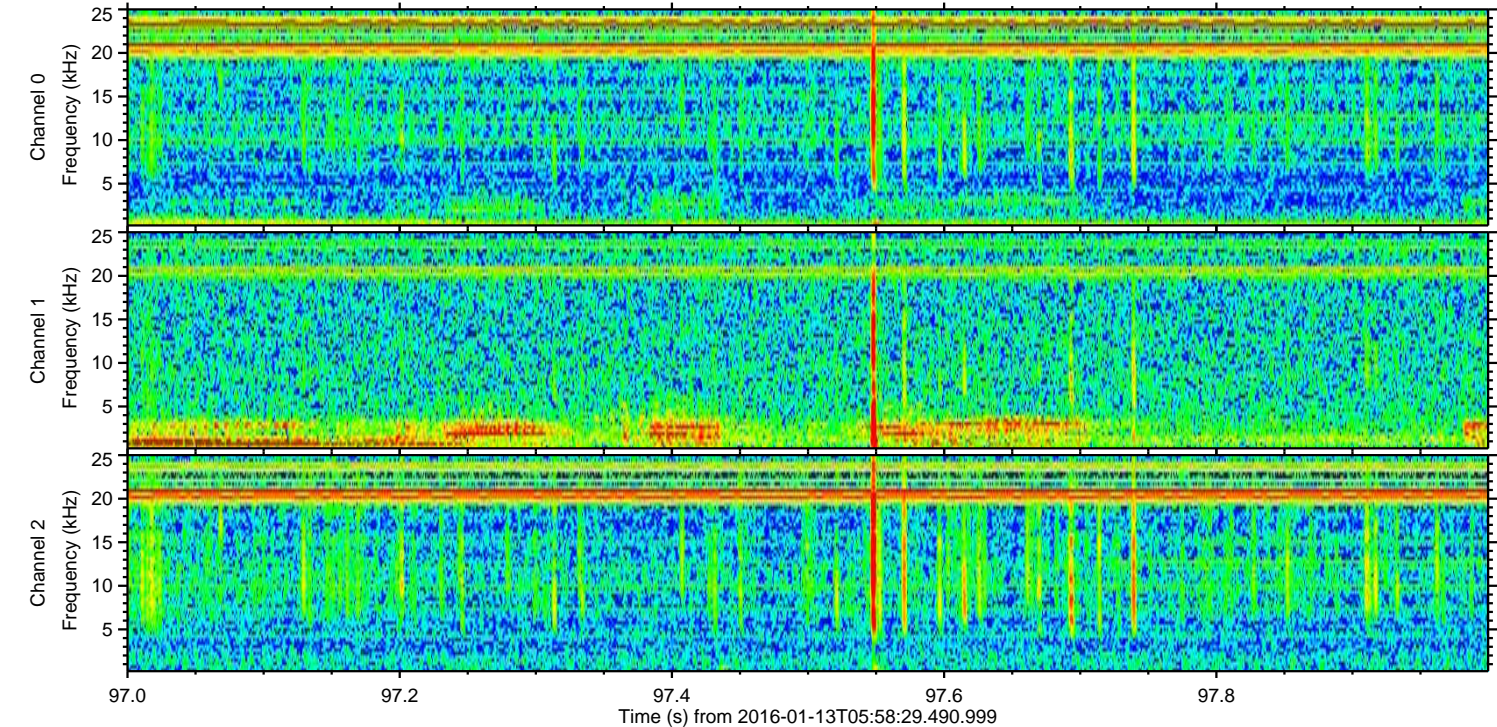
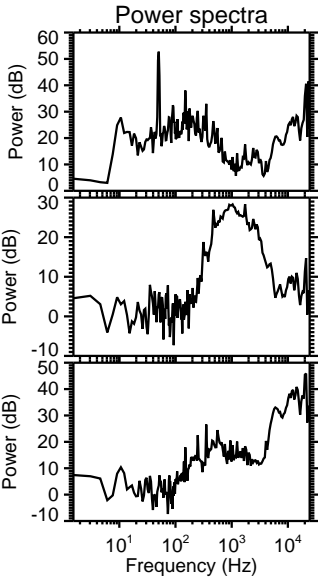
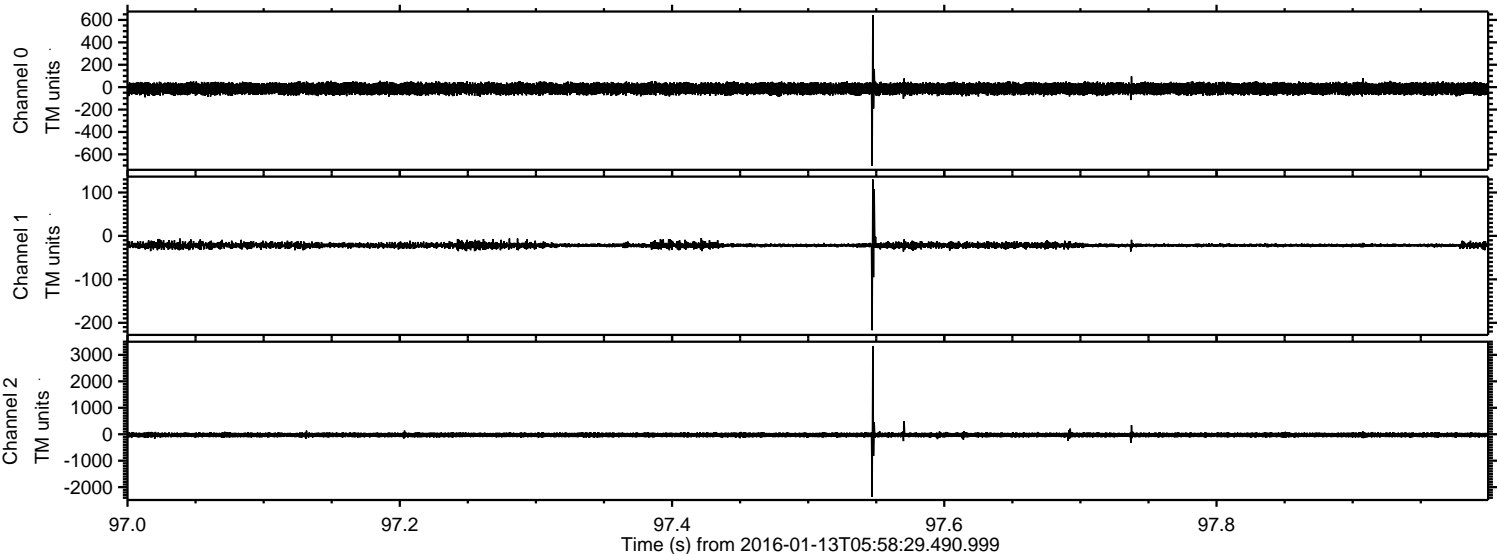



Processed Wed Mar 30 08:31:53 2016 by ELM ver.2012-10-06 from 001\_\_elm20160113\_055828\_\_dat00.bin

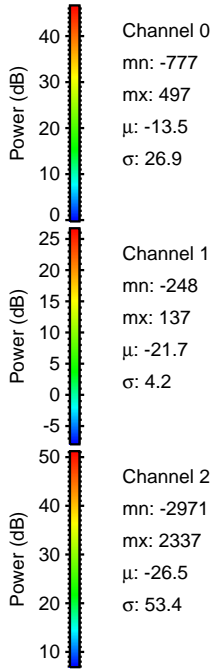
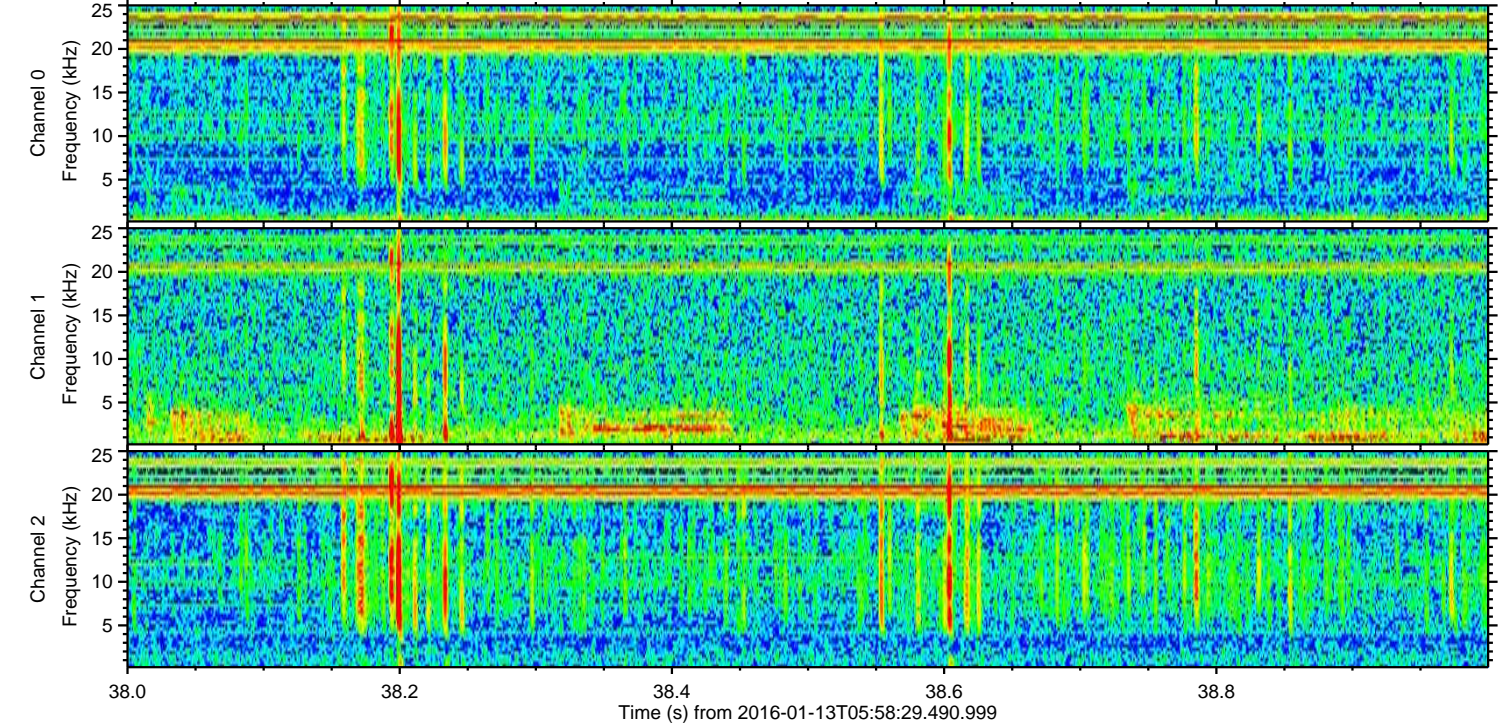
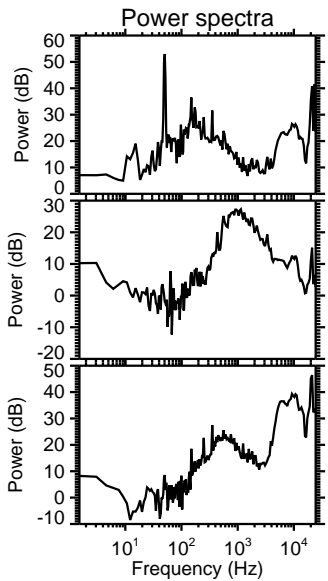
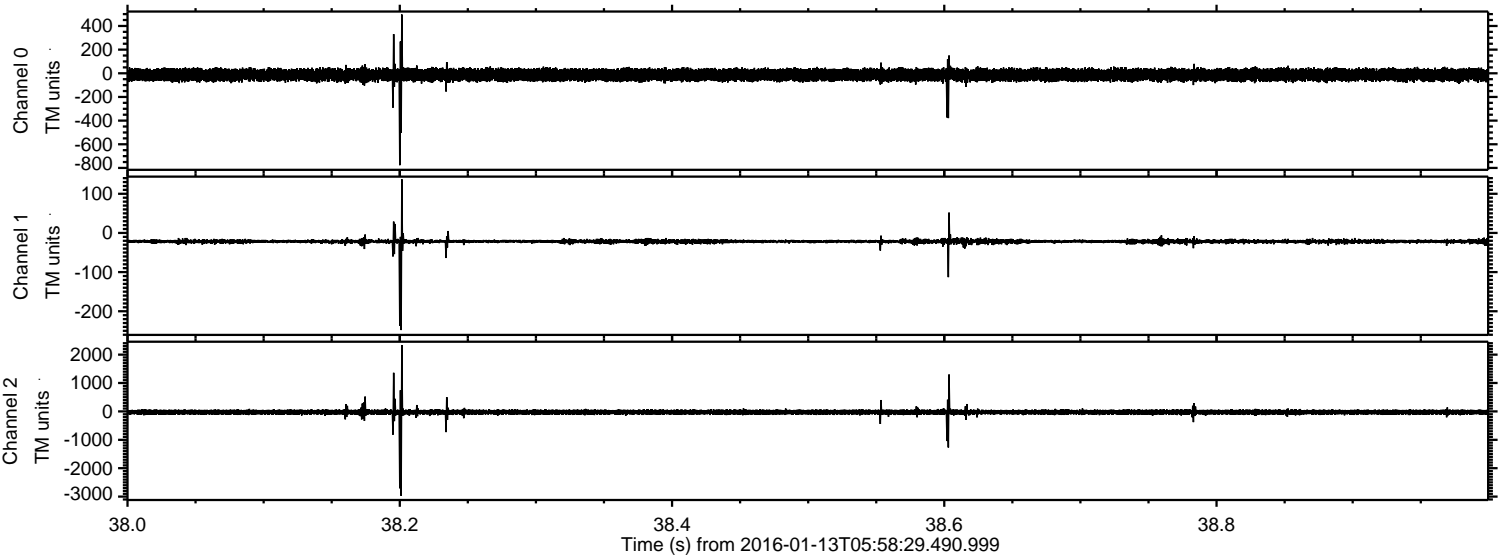



Processed Wed Mar 30 08:31:54 2016 by ELM ver.2012-10-06 from 001\_\_elm20160113\_055828\_\_dat00.bin

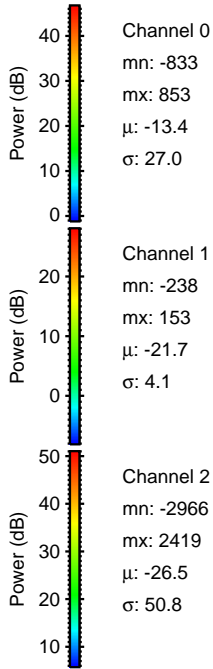
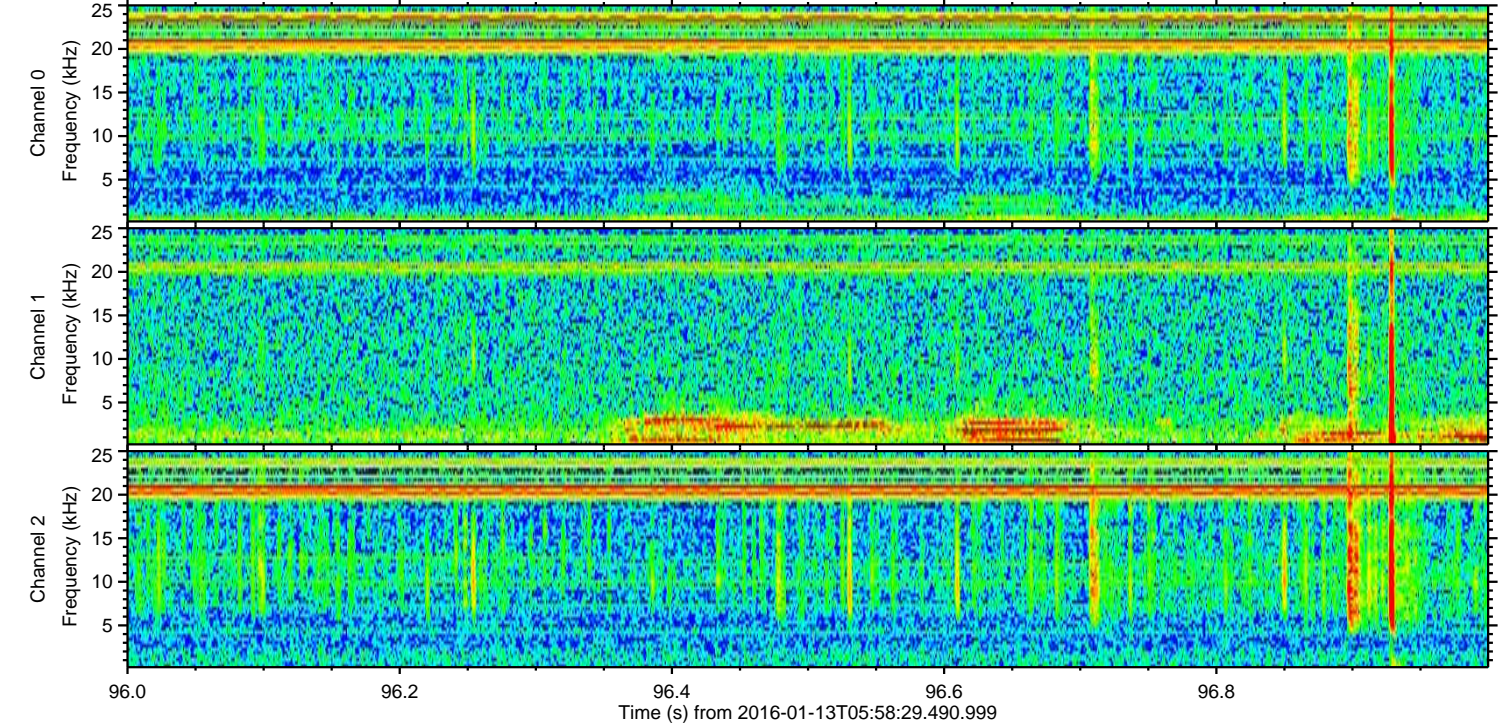
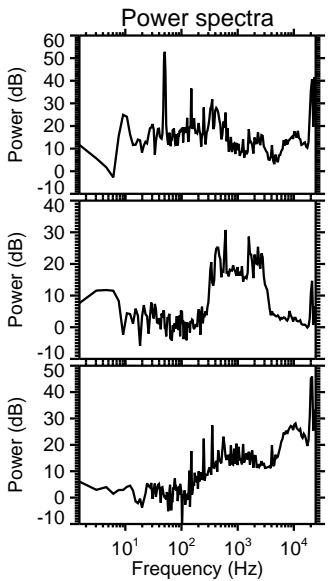
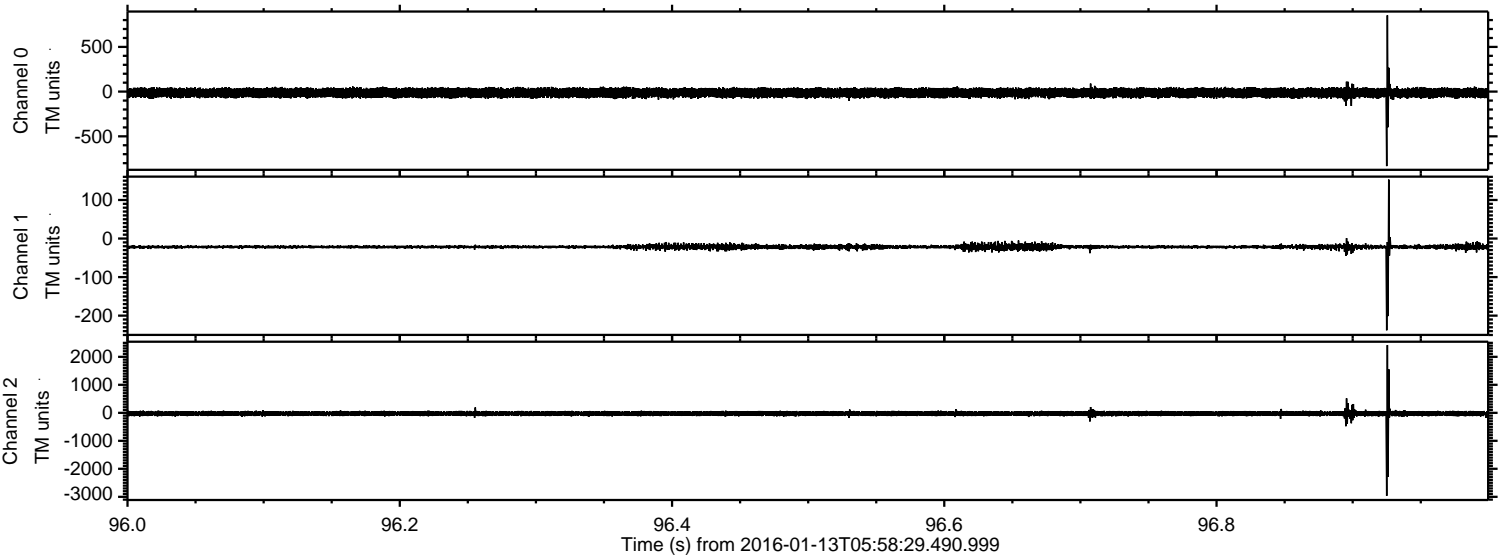

Channel 0  
mn: -833  
mx: 853  
 $\mu$ : -13.4  
 $\sigma$ : 27.0

Channel 1  
mn: -238  
mx: 153  
 $\mu$ : -21.7  
 $\sigma$ : 4.1

Channel 2  
mn: -2966  
mx: 2419  
 $\mu$ : -26.5  
 $\sigma$ : 50.8



Processed Wed Mar 30 08:31:55 2016 by ELM ver.2012-10-06 from 001\_\_elm20160113\_055828\_\_dat00.bin

