

ELMAVAN 3D WAVEFORMS (Measured data sampled at 50 kHz) 51000 packets of 144 samples from 2016-01-13T04:13:25.304.999.

Processed Wed Mar 30 08:12:21 2016 by ELM ver.2012-10-06 from 001__elm20160113_041324__dat00.bin

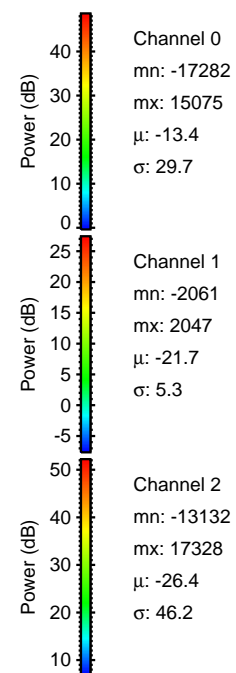

Processed Wed Mar 30 08:12:32 2016 by ELM ver.2012-10-06 from 001__elm20160113_041324__dat00.bin

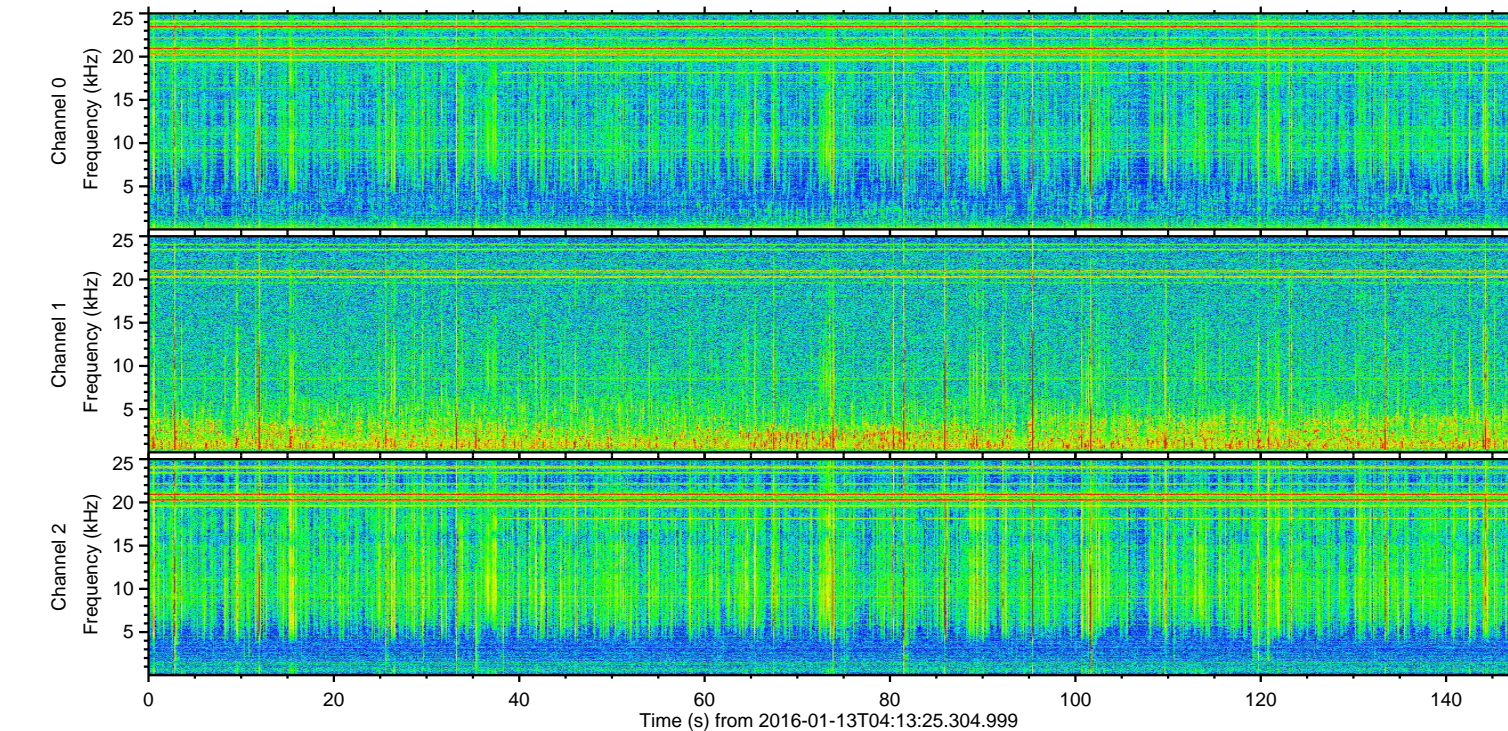
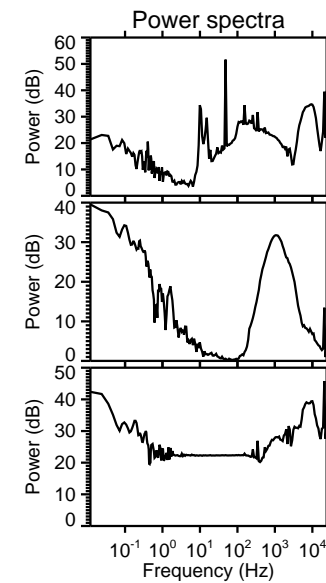
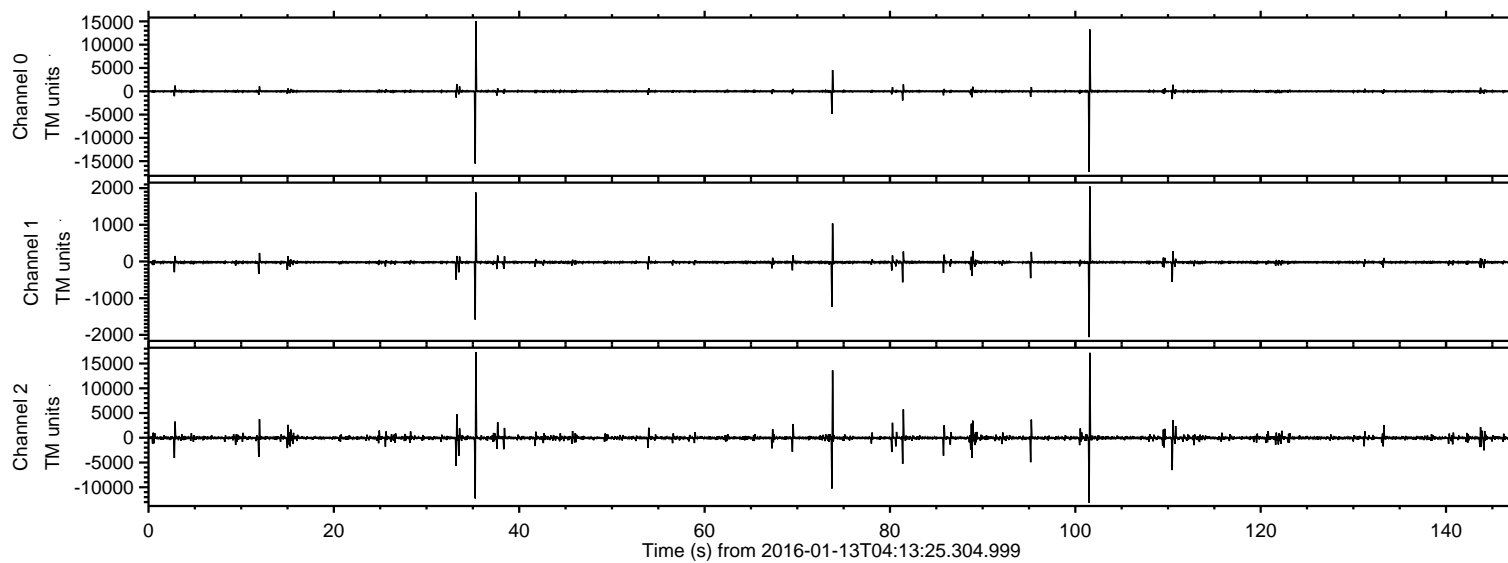
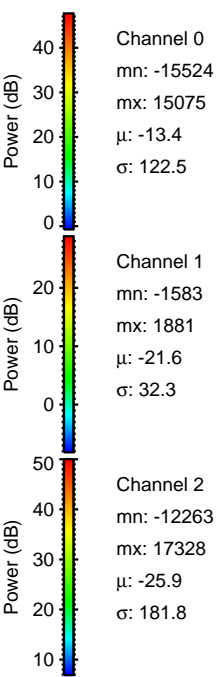
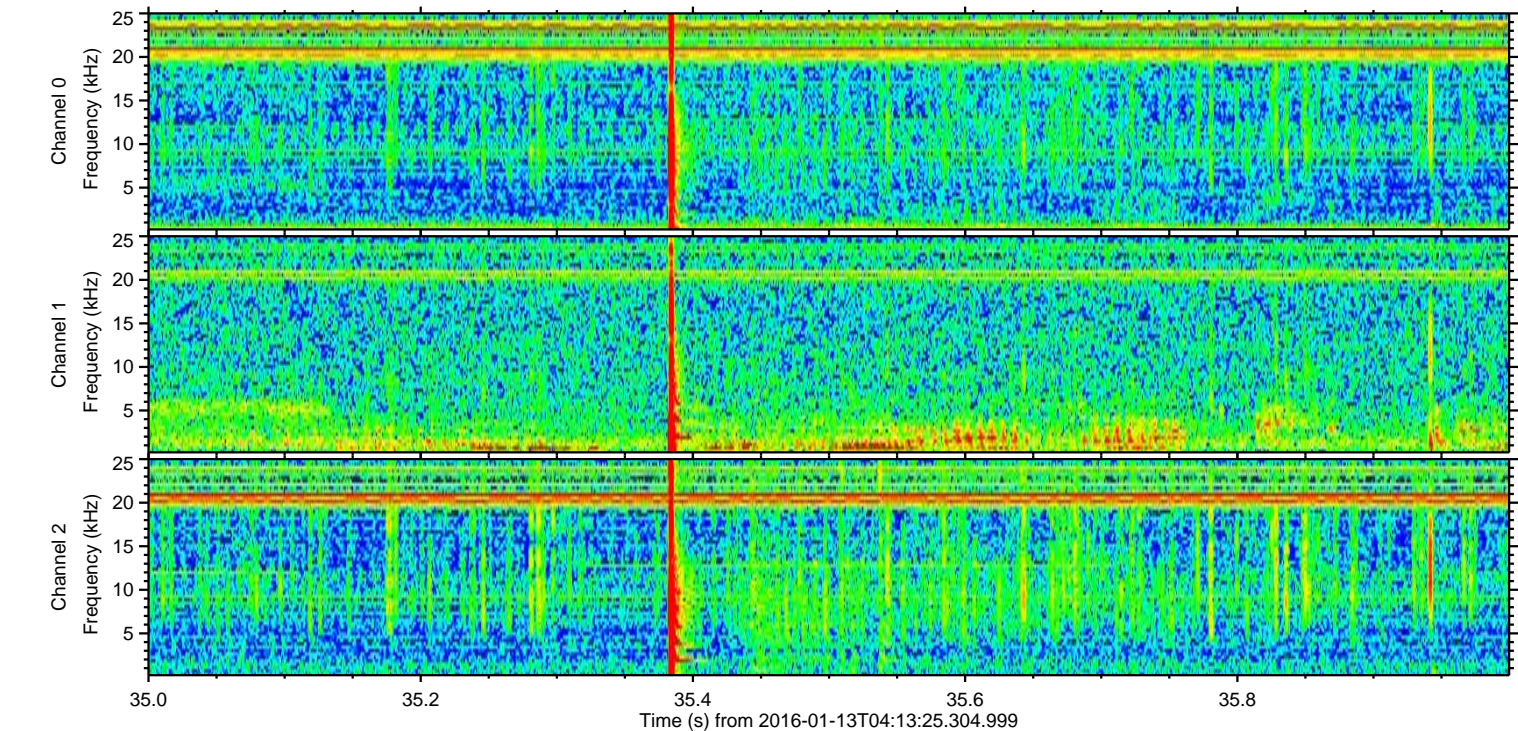
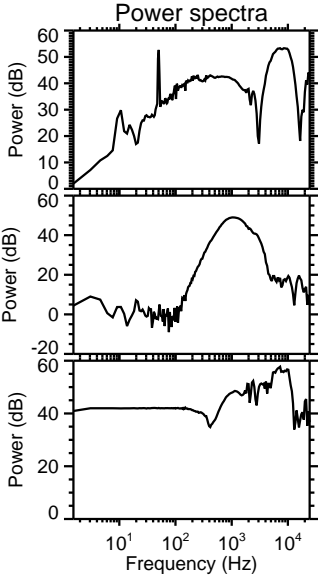
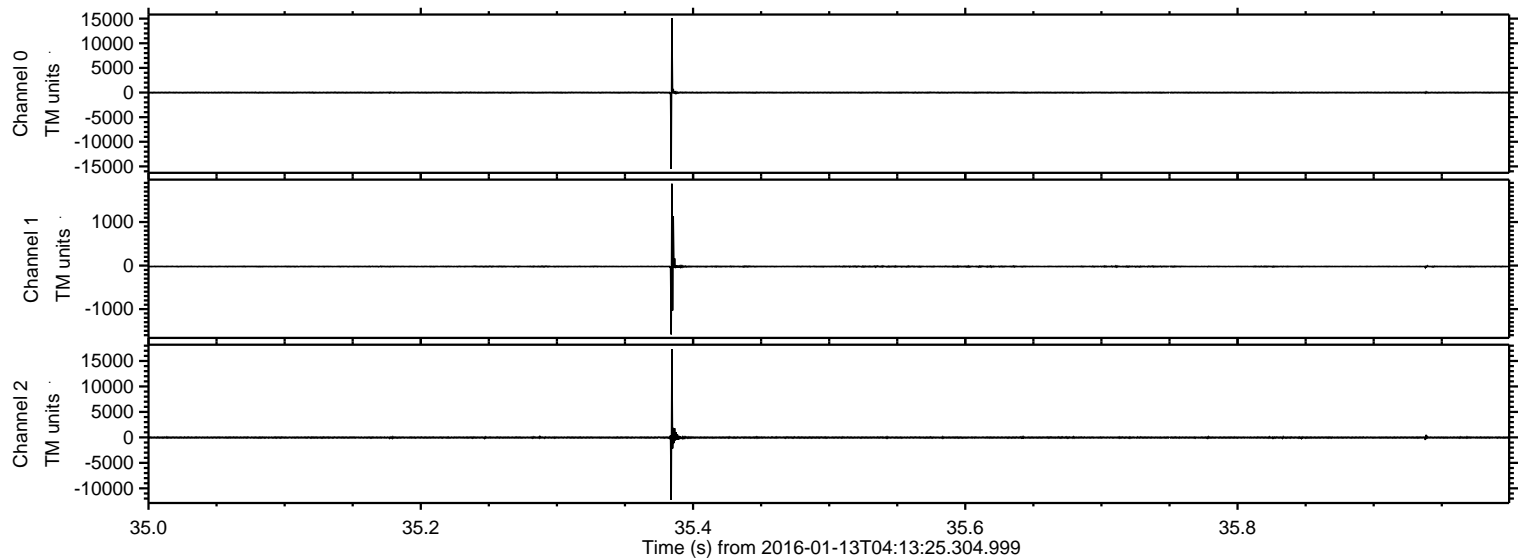

ELMAVAN 3D WAVEFORMS (Measured data sampled at 50 kHz) 51000 packets of 144 samples from 2016-01-13T04:13:25.304.999. Part 102/147

Processed Wed Mar 30 08:12:33 2016 by ELM ver.2012-10-06 from 001__elm20160113_041324__dat00.bin

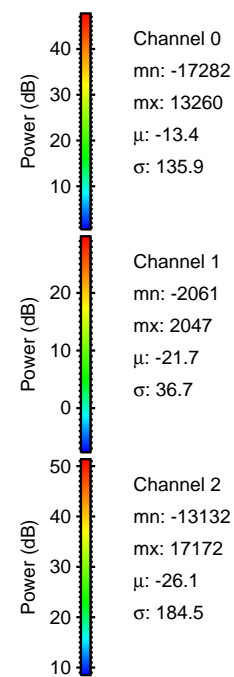
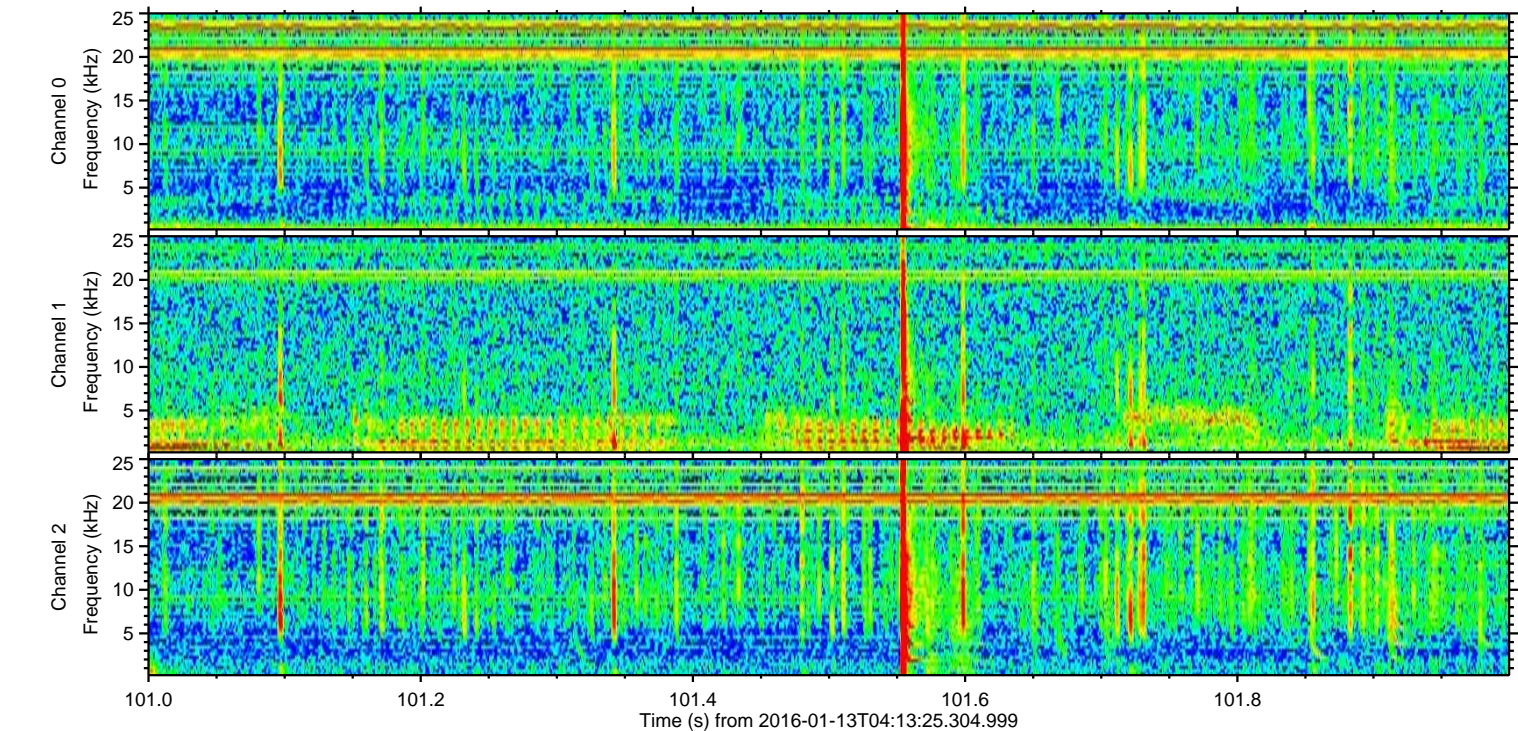
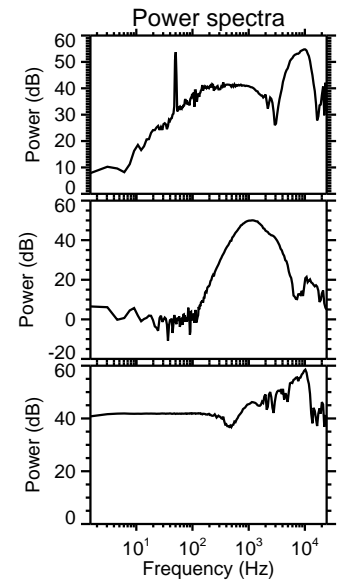
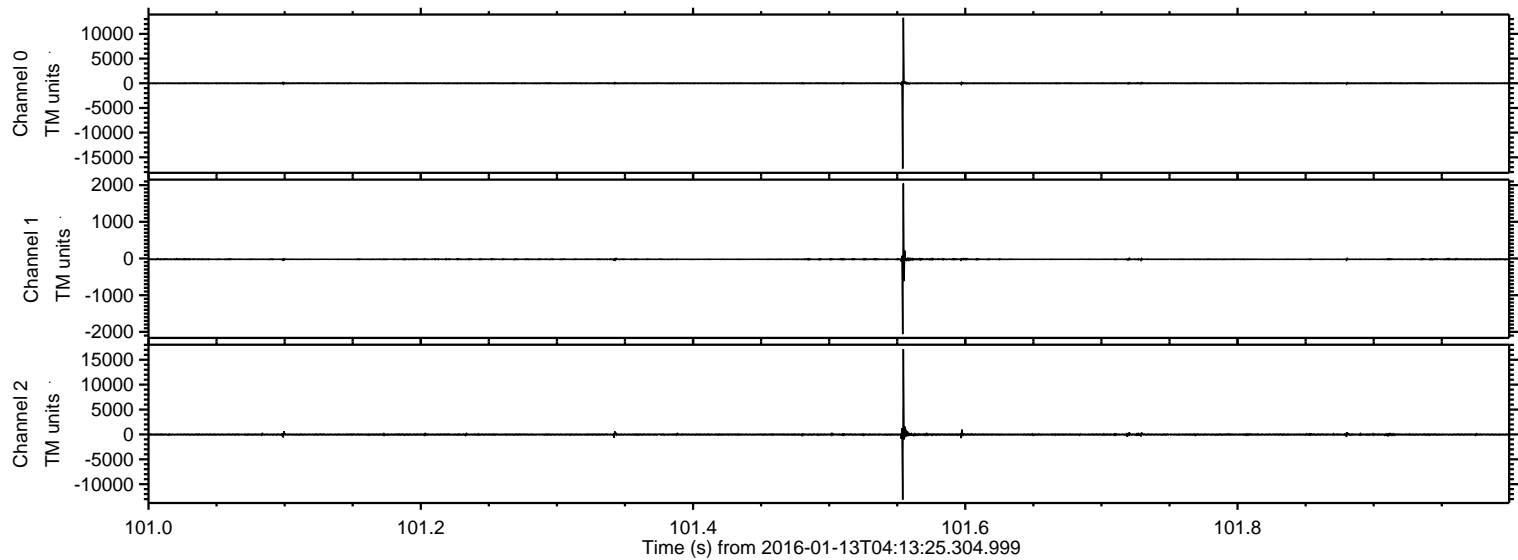

Processed Wed Mar 30 08:12:34 2016 by ELM ver.2012-10-06 from 001__elm20160113_041324__dat00.bin

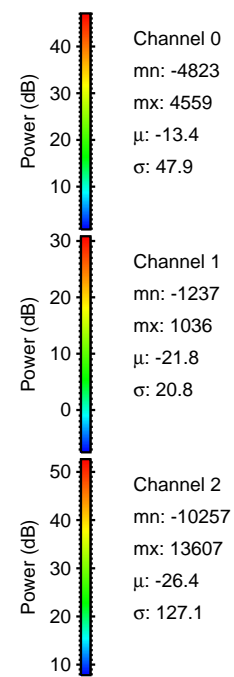
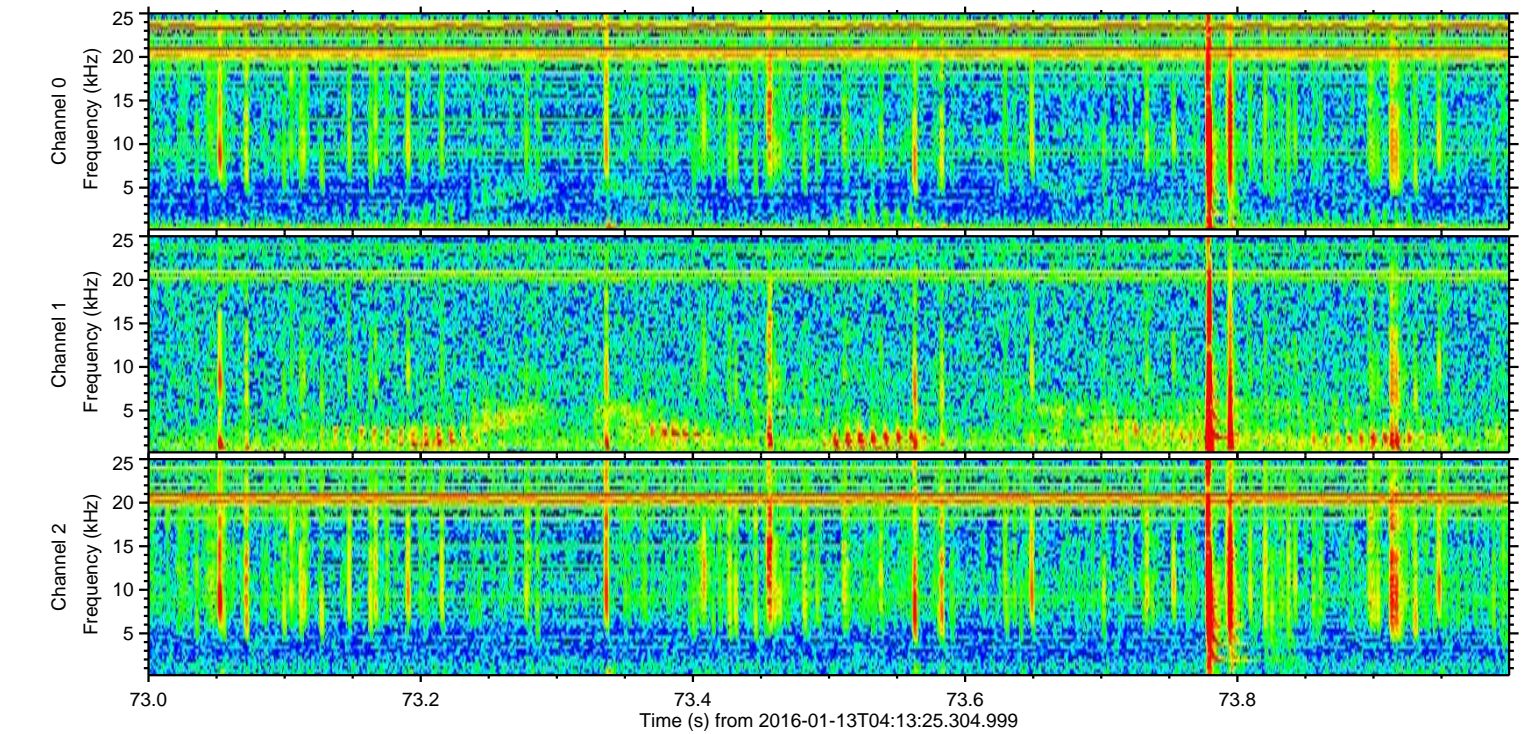
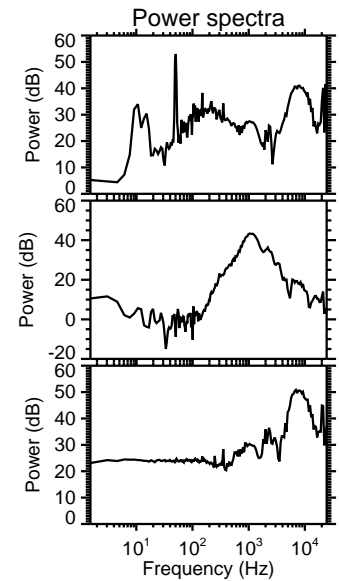
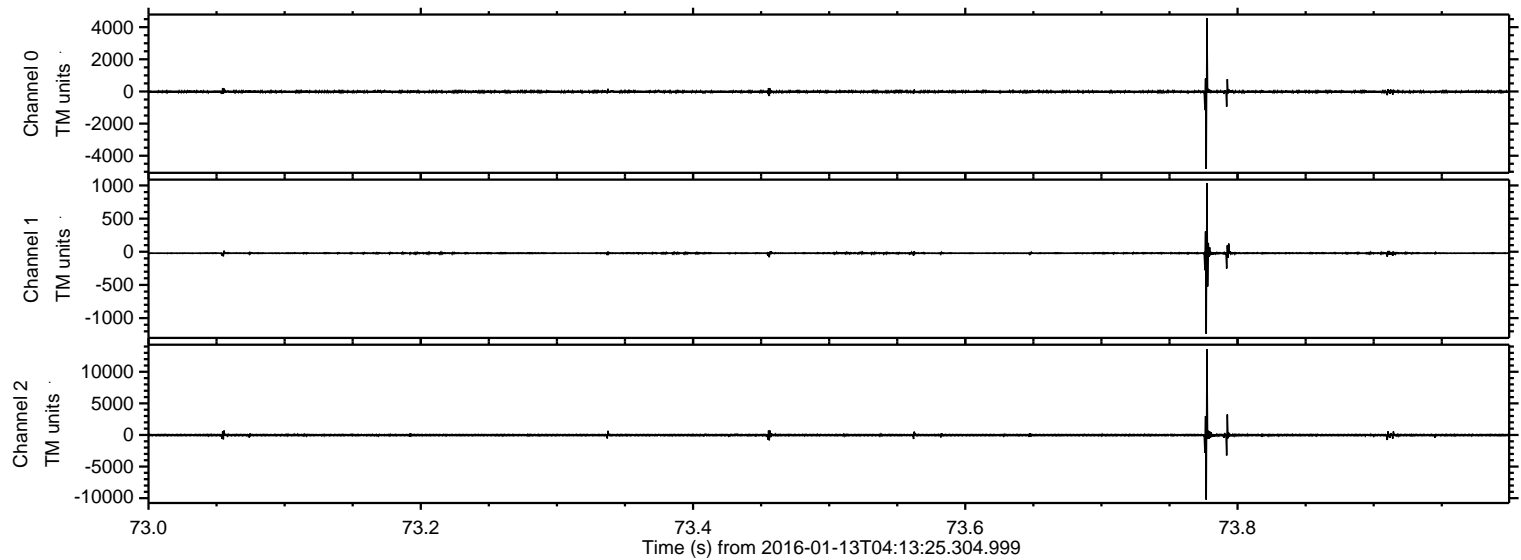

Channel 0
mn: -4823
mx: 4559
 μ : -13.4
 σ : 47.9

Channel 1
mn: -1237
mx: 1036
 μ : -21.8
 σ : 20.8

Channel 2
mn: -10257
mx: 13607
 μ : -26.4
 σ : 127.1

ELMAVAN 3D WAVEFORMS (Measured data sampled at 50 kHz) 51000 packets of 144 samples from 2016-01-13T04:13:25.304.999. Part 111/147

Processed Wed Mar 30 08:12:35 2016 by ELM ver.2012-10-06 from 001__elm20160113_041324__dat00.bin

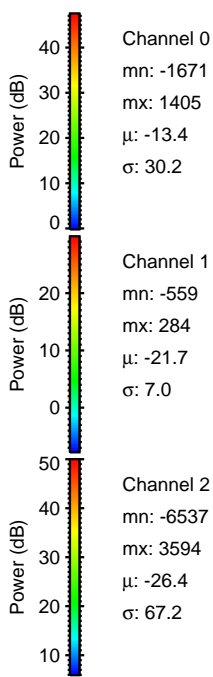
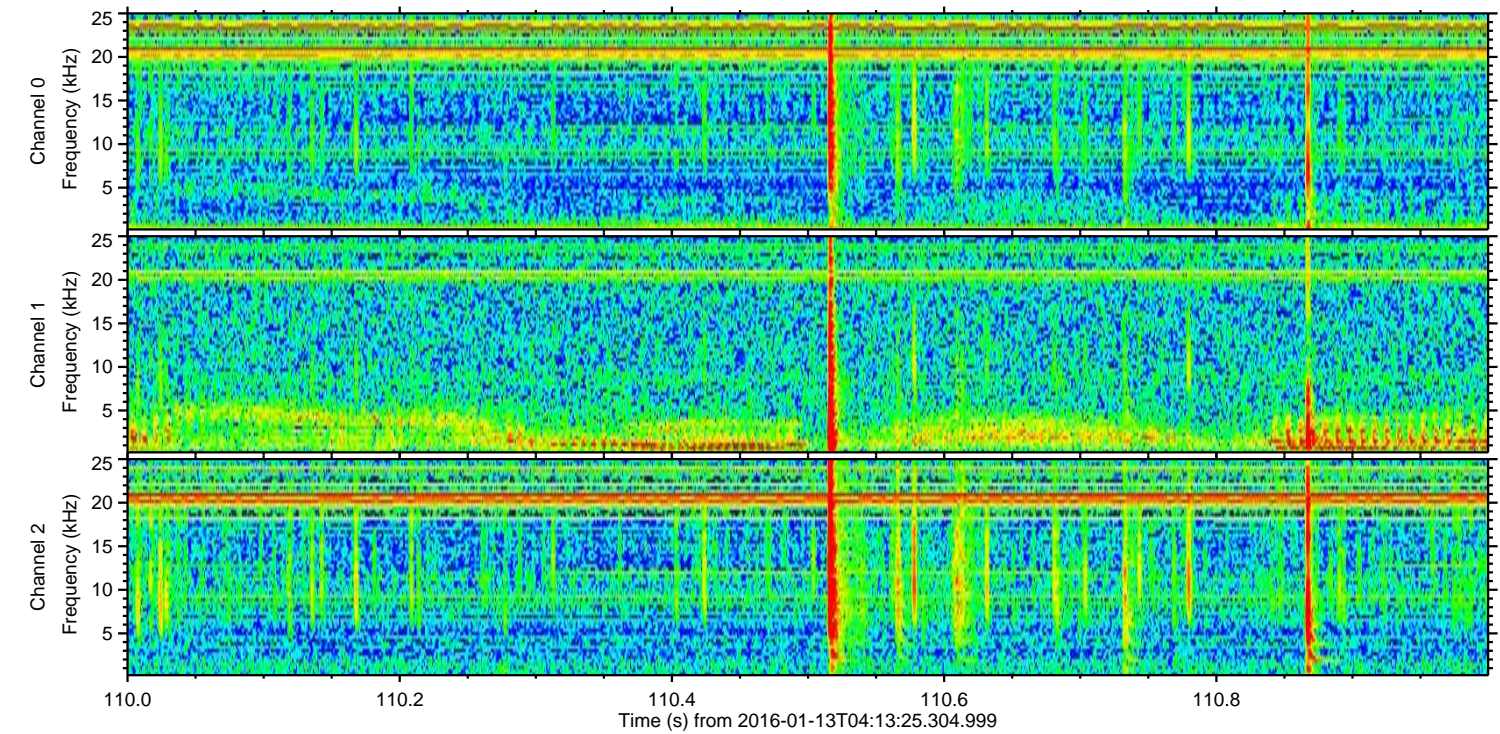
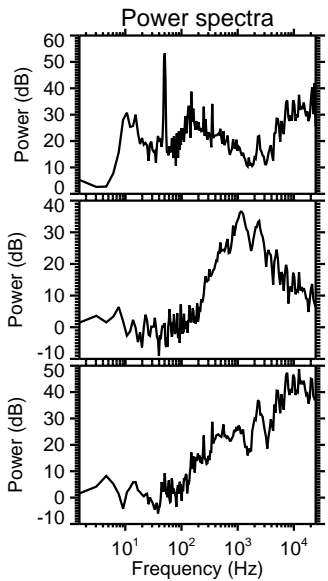
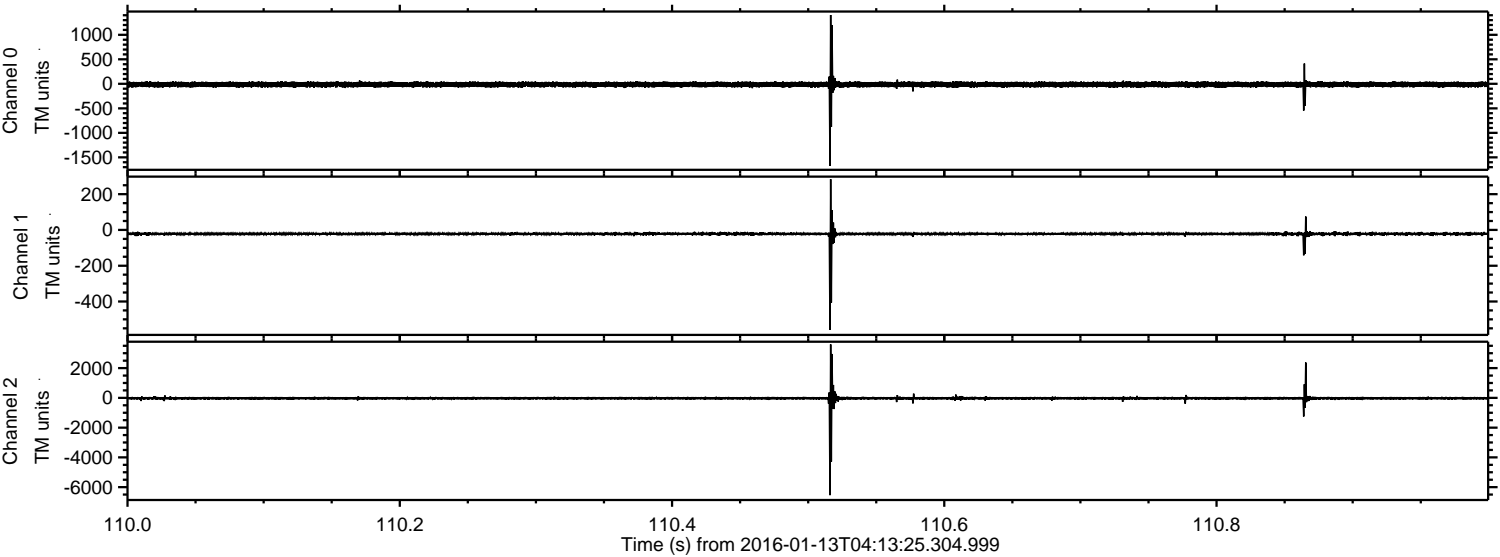

Processed Wed Mar 30 08:12:36 2016 by ELM ver.2012-10-06 from 001__elm20160113_041324__dat00.bin

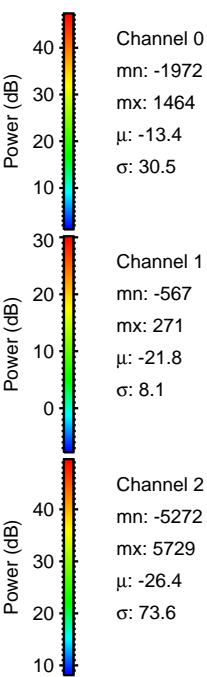
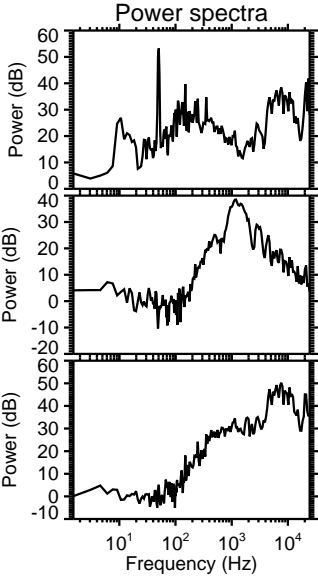
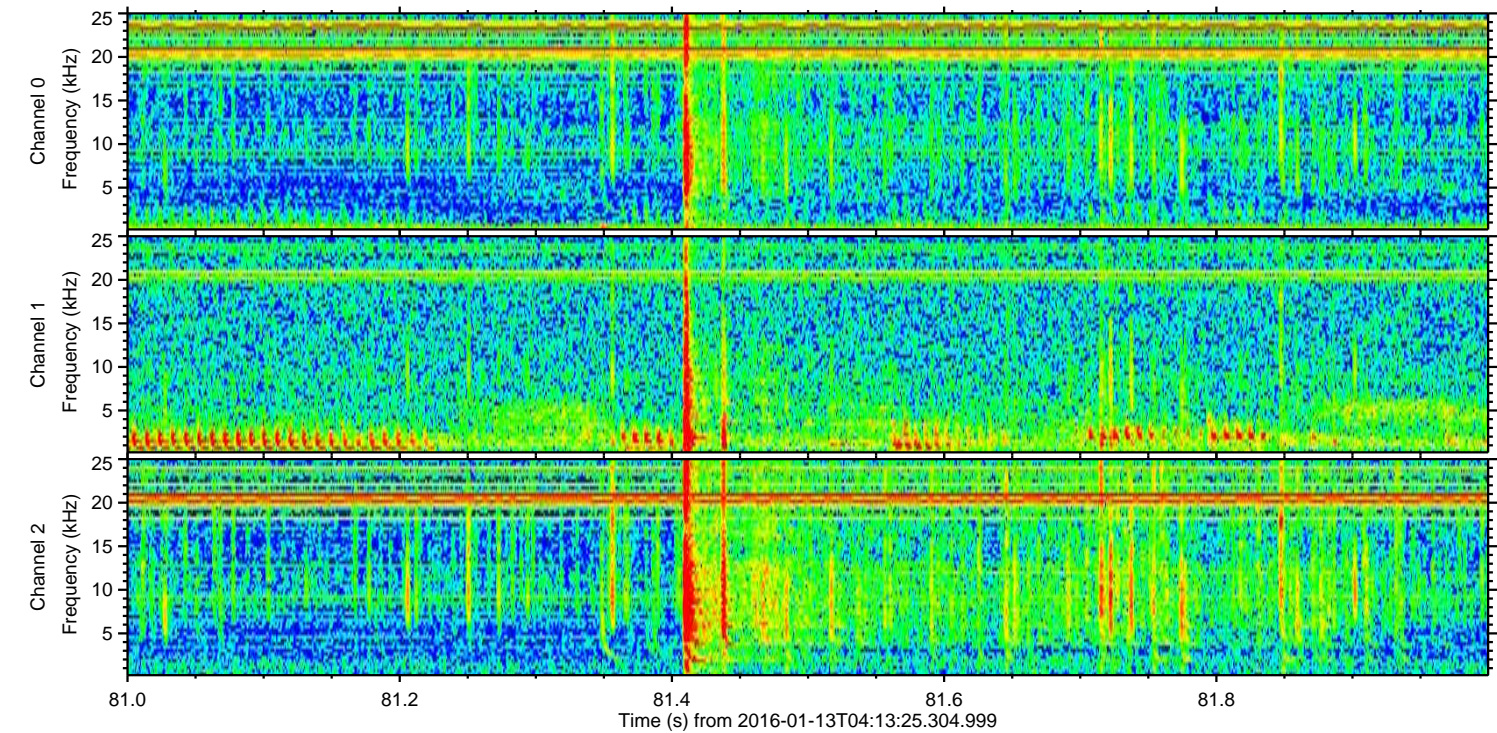
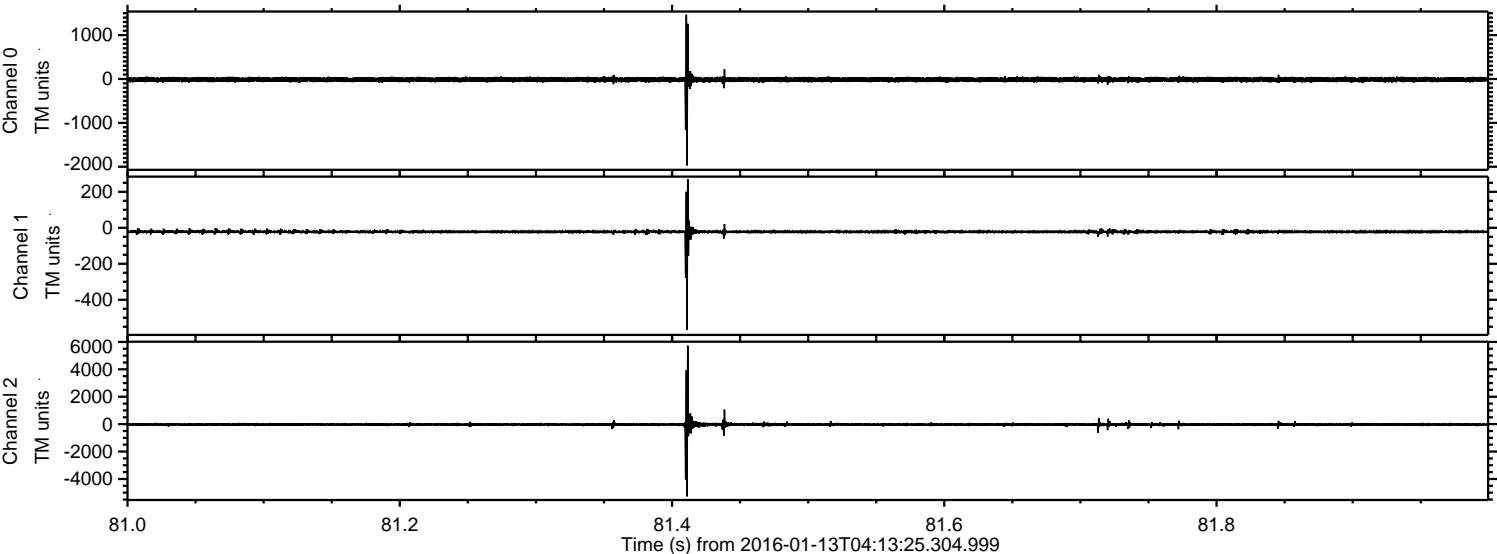

Channel 0
mn: -1972
mx: 1464
 μ : -13.4
 σ : 30.5

Channel 1
mn: -567
mx: 271
 μ : -21.8
 σ : 8.1

Channel 2
mn: -5272
mx: 5729
 μ : -26.4
 σ : 73.6

Processed Wed Mar 30 08:12:37 2016 by ELM ver.2012-10-06 from 001__elm20160113_041324__dat00.bin

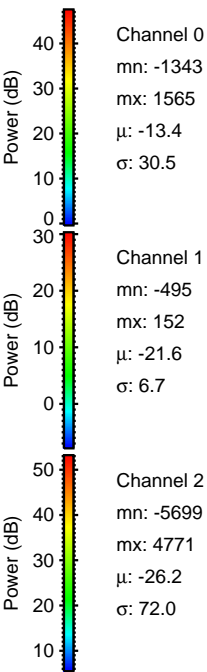
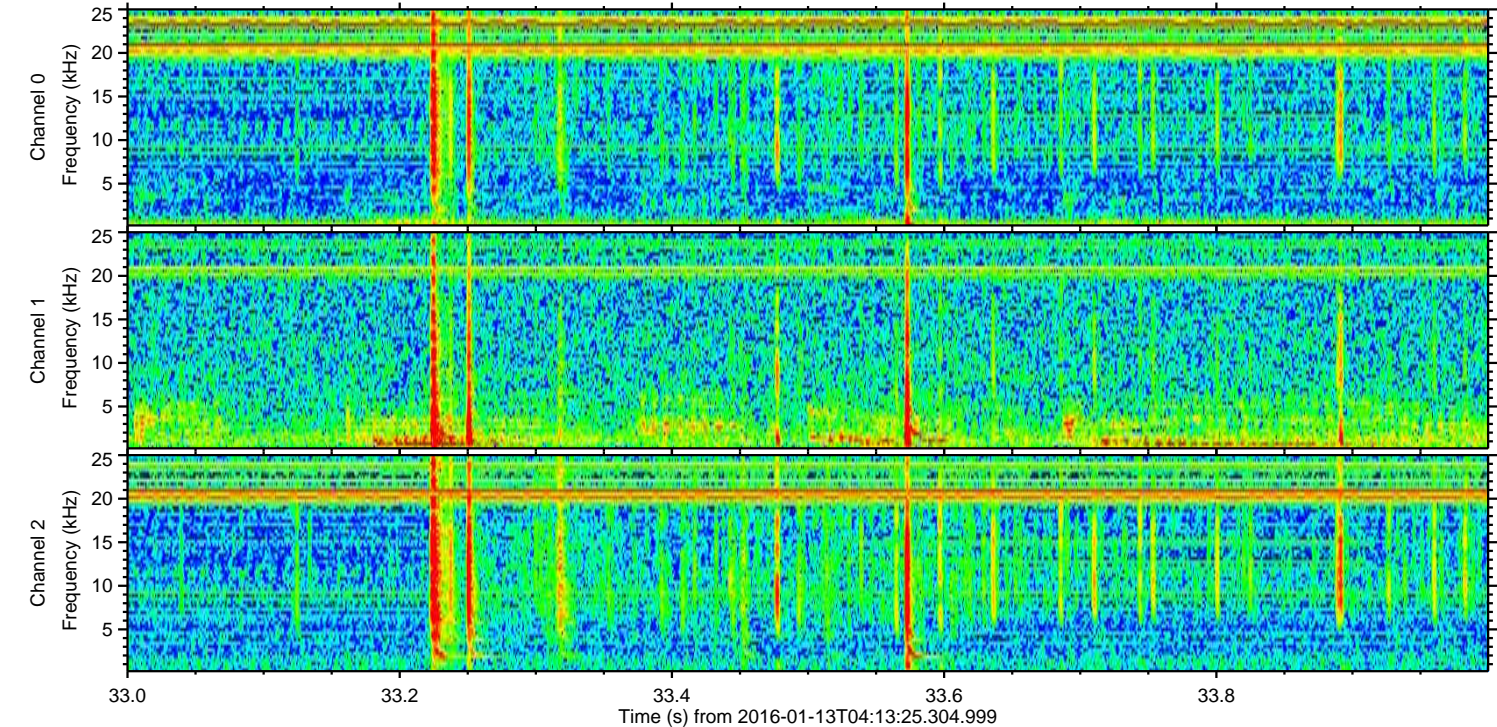
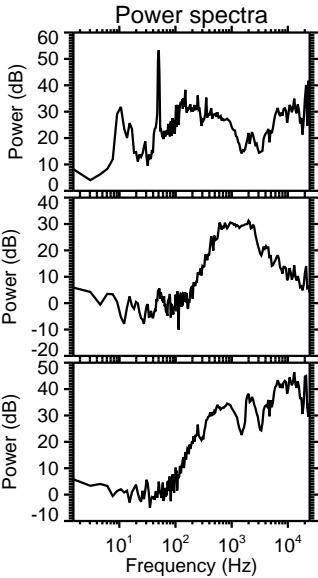
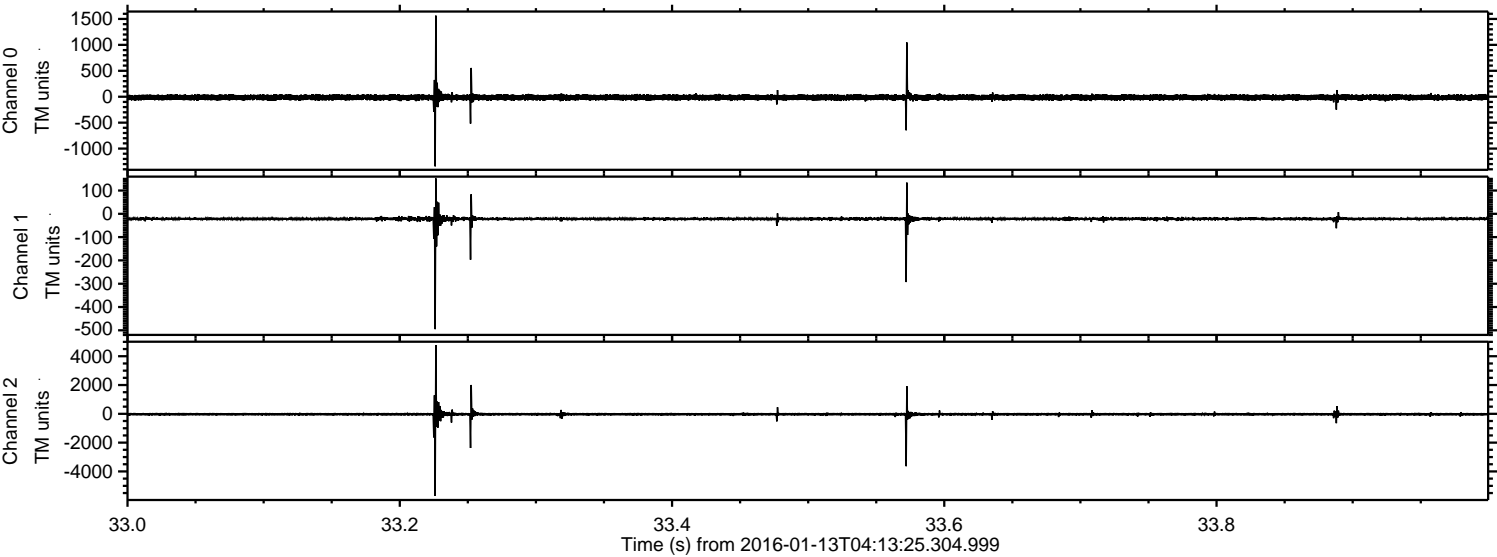

Processed Wed Mar 30 08:12:38 2016 by ELM ver.2012-10-06 from 001__elm20160113_041324__dat00.bin

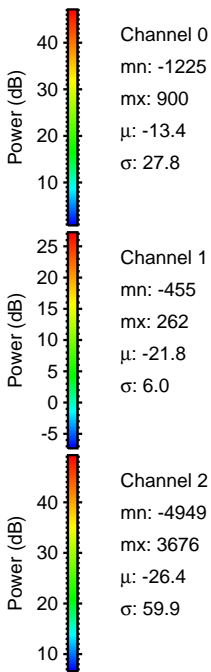
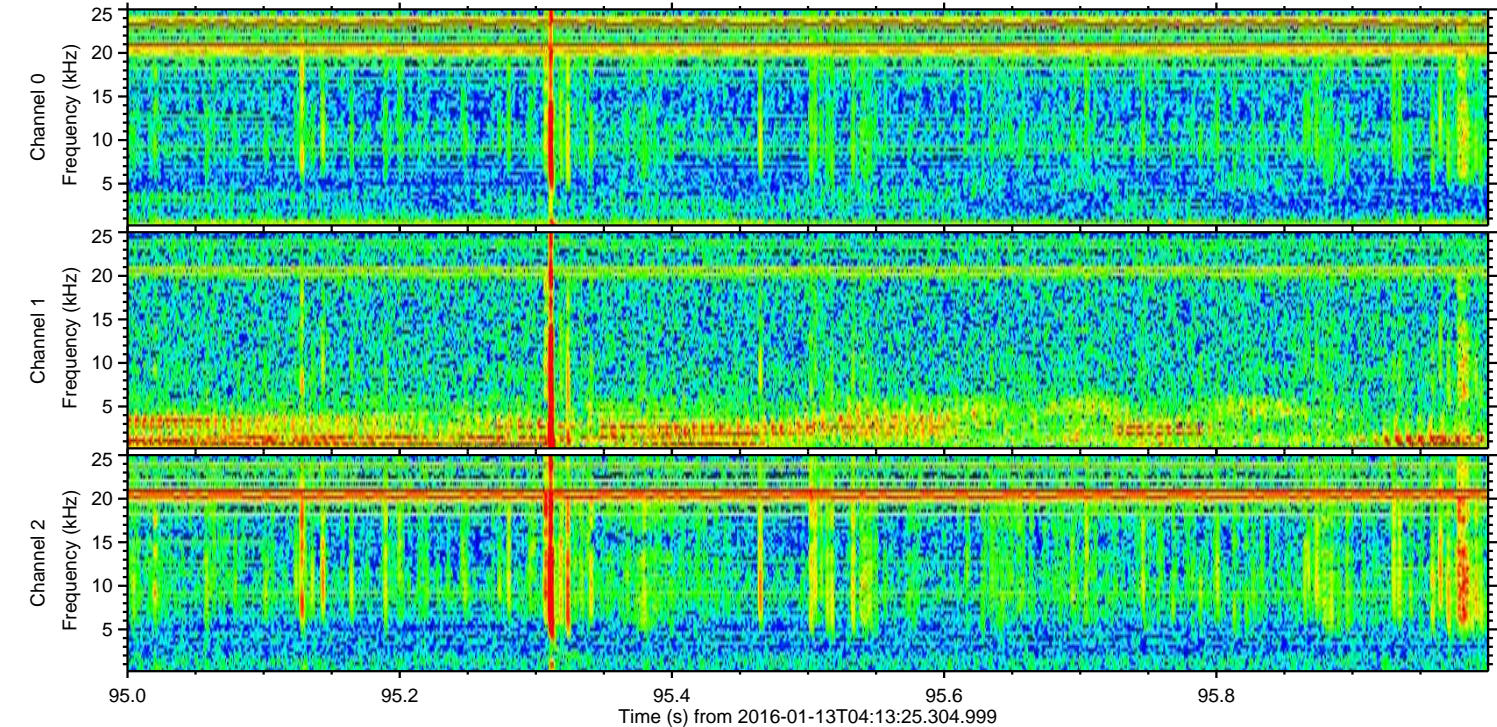
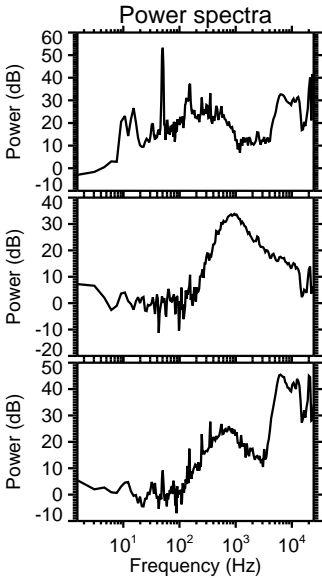
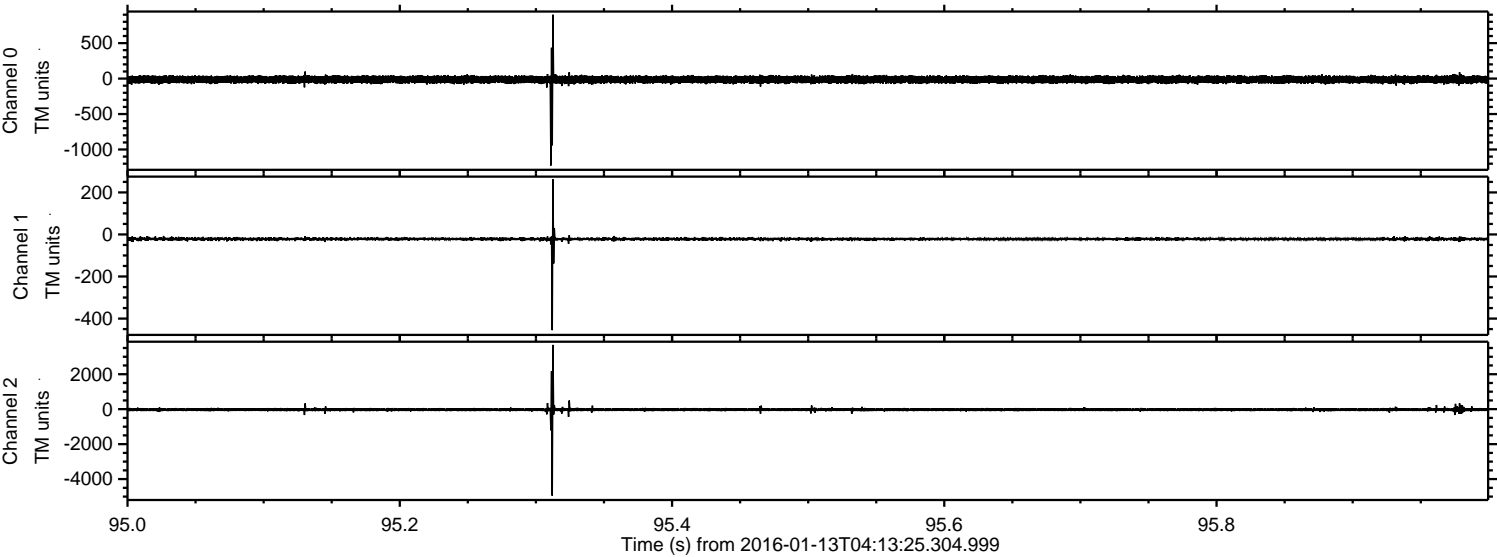

Processed Wed Mar 30 08:12:39 2016 by ELM ver.2012-10-06 from 001__elm20160113_041324__dat00.bin

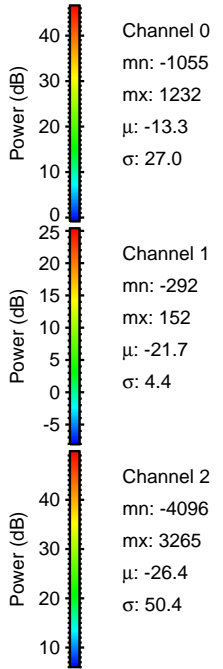
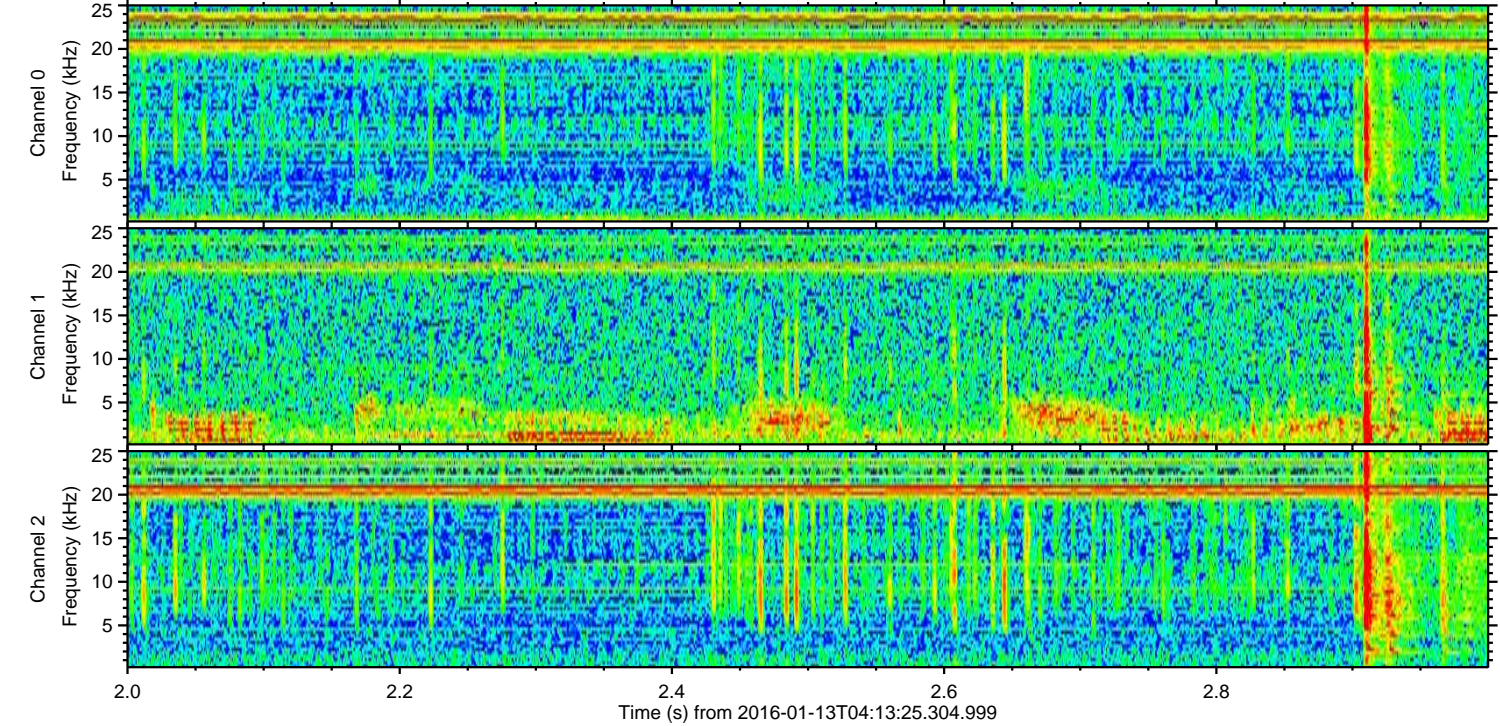
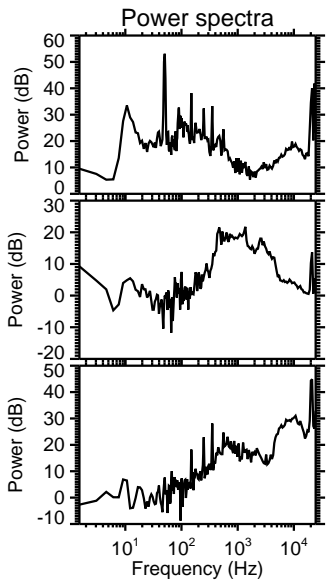
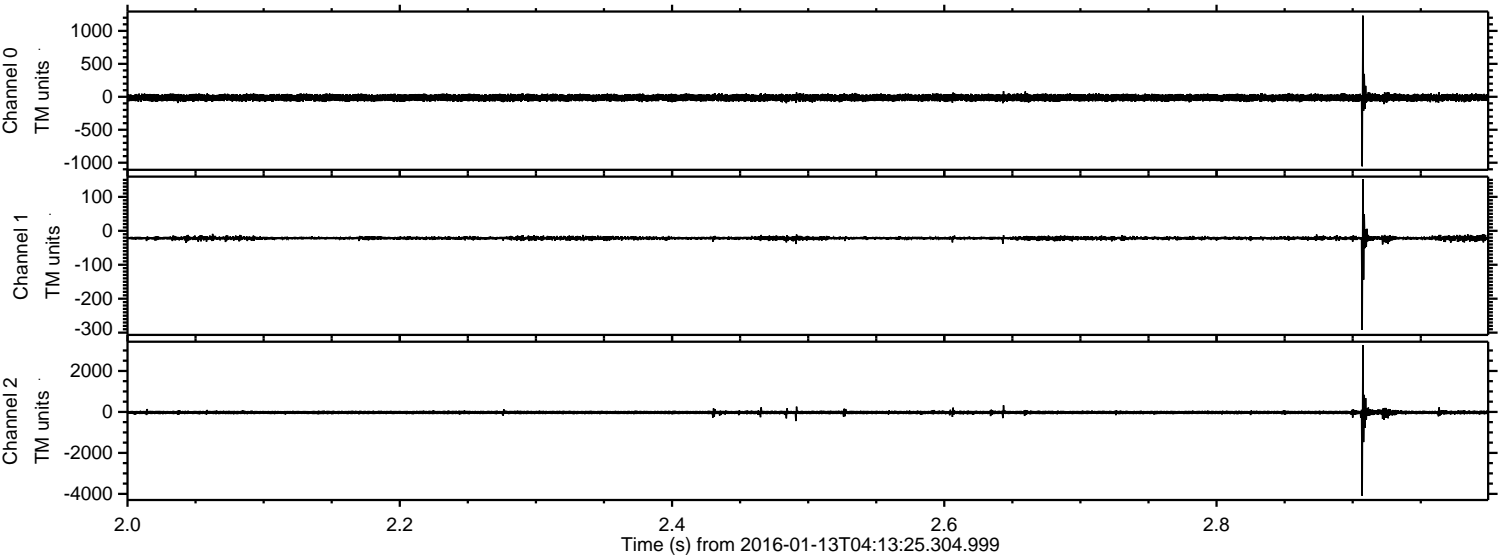

Processed Wed Mar 30 08:12:40 2016 by ELM ver.2012-10-06 from 001__elm20160113_041324__dat00.bin

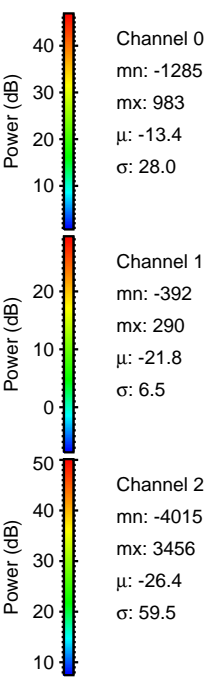
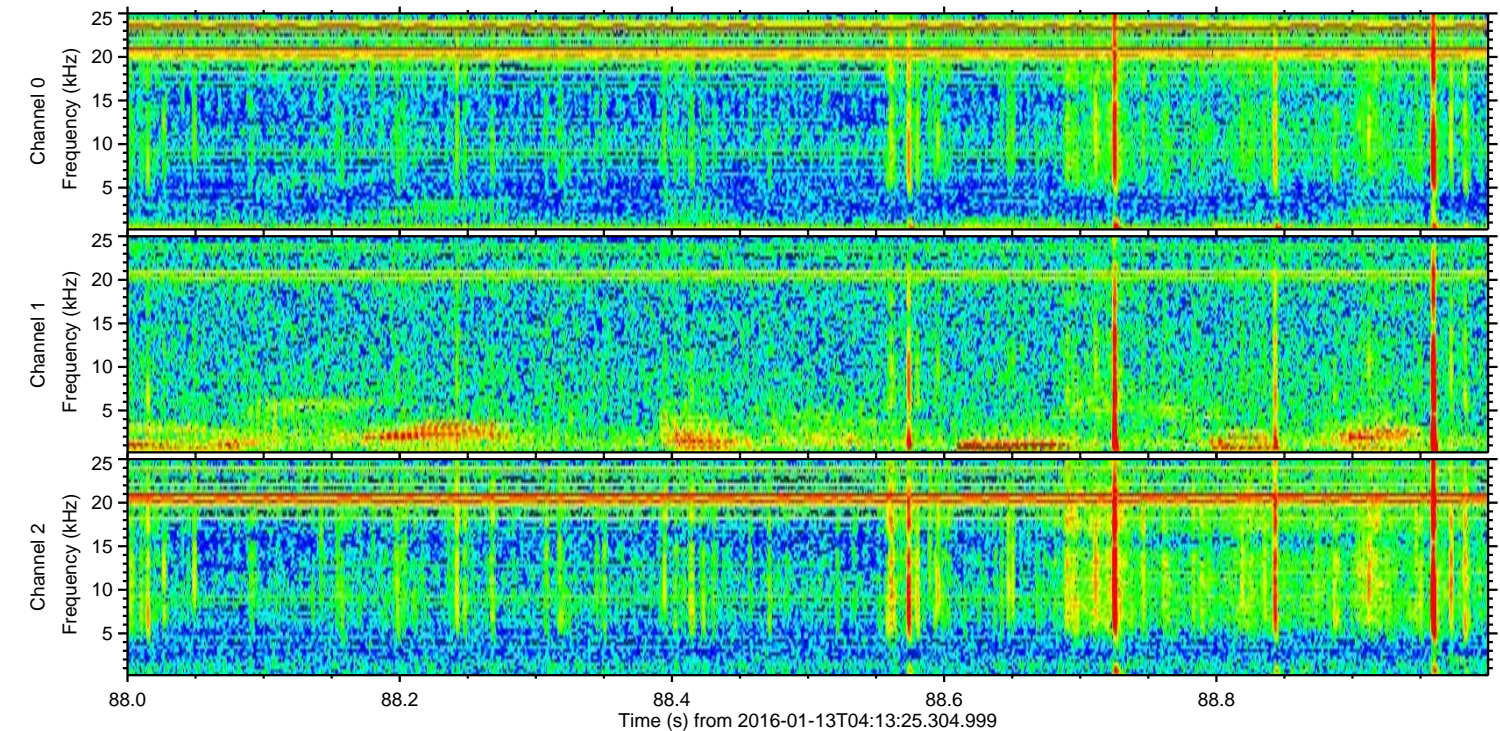
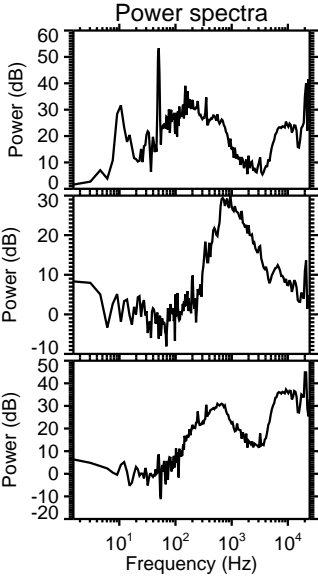
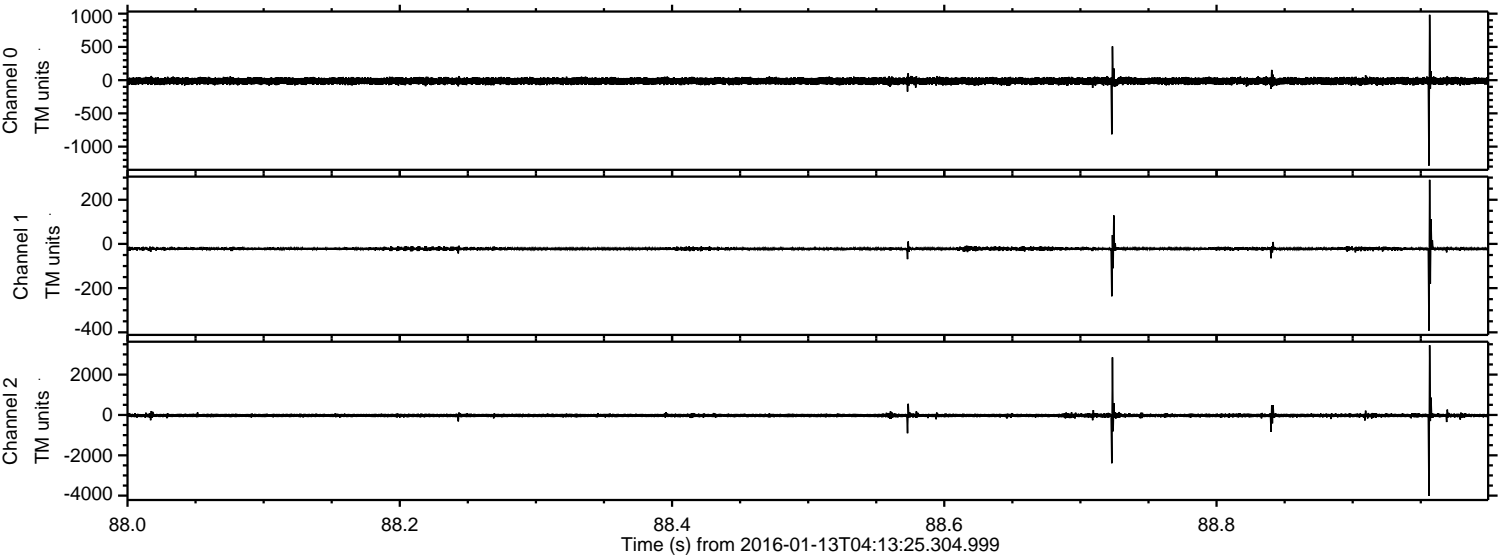

Channel 0
mn: -1285
mx: 983
 μ : -13.4
 σ : 28.0

Channel 1
mn: -392
mx: 290
 μ : -21.8
 σ : 6.5

Channel 2
mn: -4015
mx: 3456
 μ : -26.4
 σ : 59.5

Processed Wed Mar 30 08:12:41 2016 by ELM ver.2012-10-06 from 001__elm20160113_041324__dat00.bin

