

ELMAVAN 3D WAVEFORMS (Measured data sampled at 50 kHz) 51000 packets of 144 samples from 2016-01-13T03:33:23.694.000.

Processed Wed Mar 30 08:05:38 2016 by ELM ver.2012-10-06 from 001__elm20160113_033322__dat00.bin

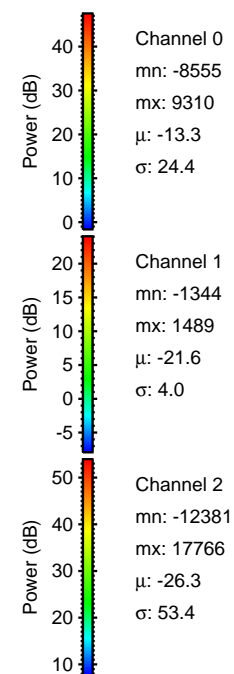

Processed Wed Mar 30 08:05:50 2016 by ELM ver.2012-10-06 from 001__elm20160113_033322__dat00.bin

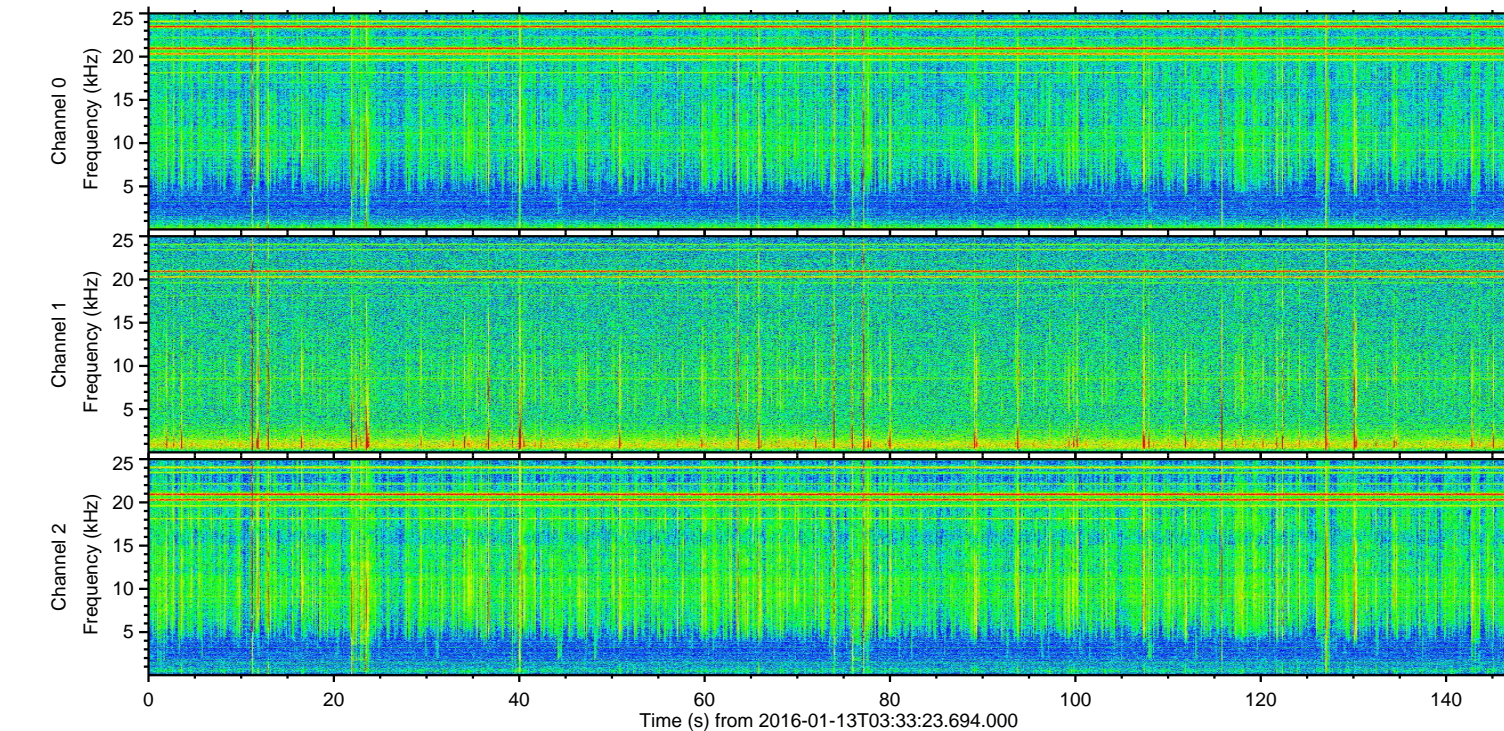
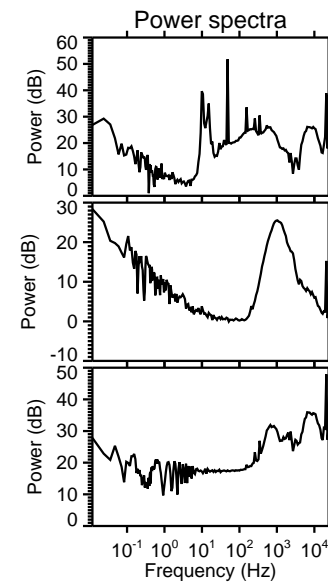
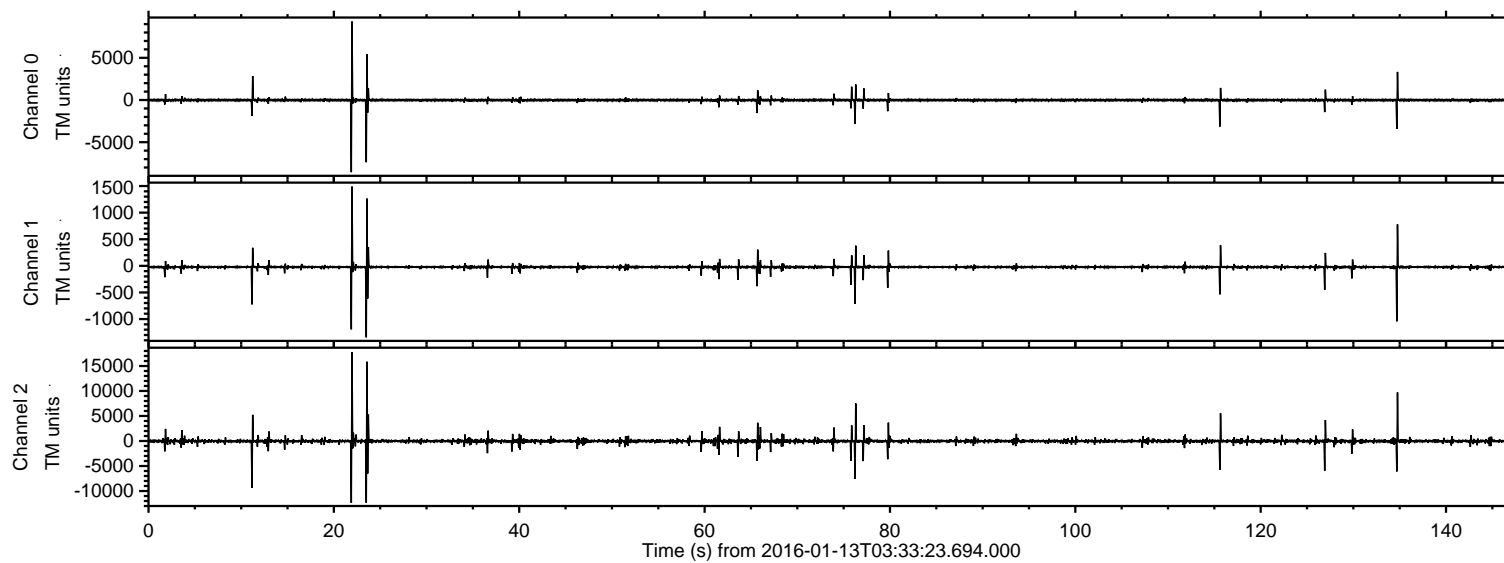
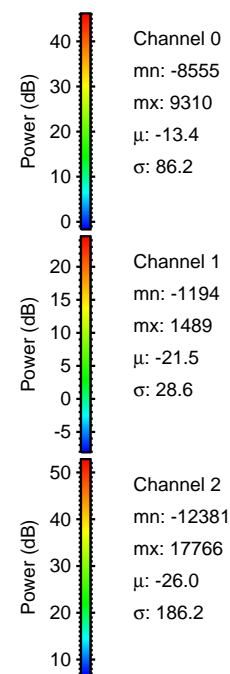
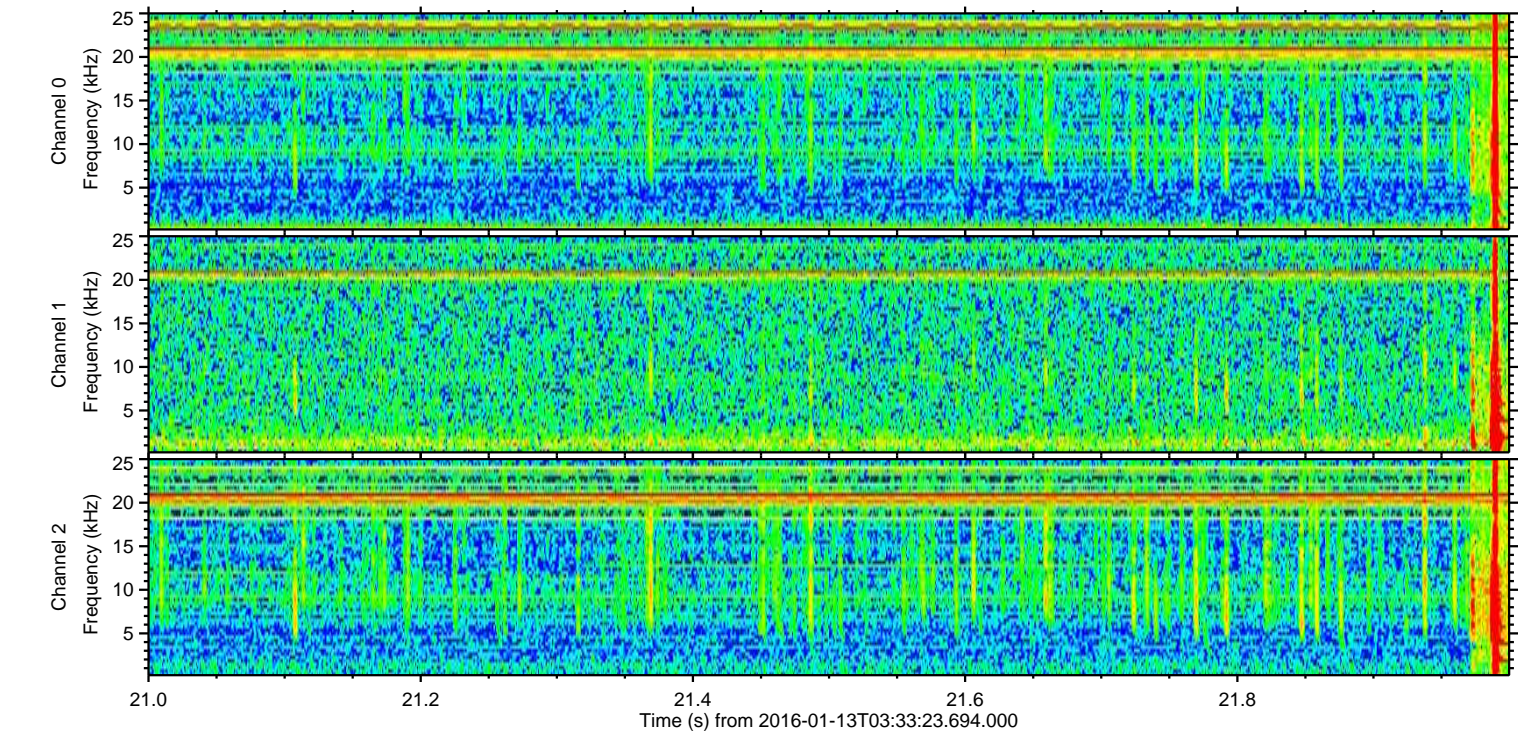
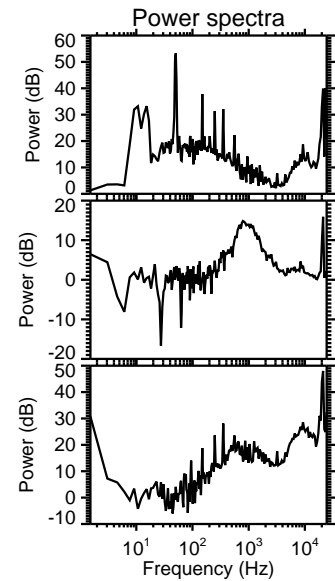
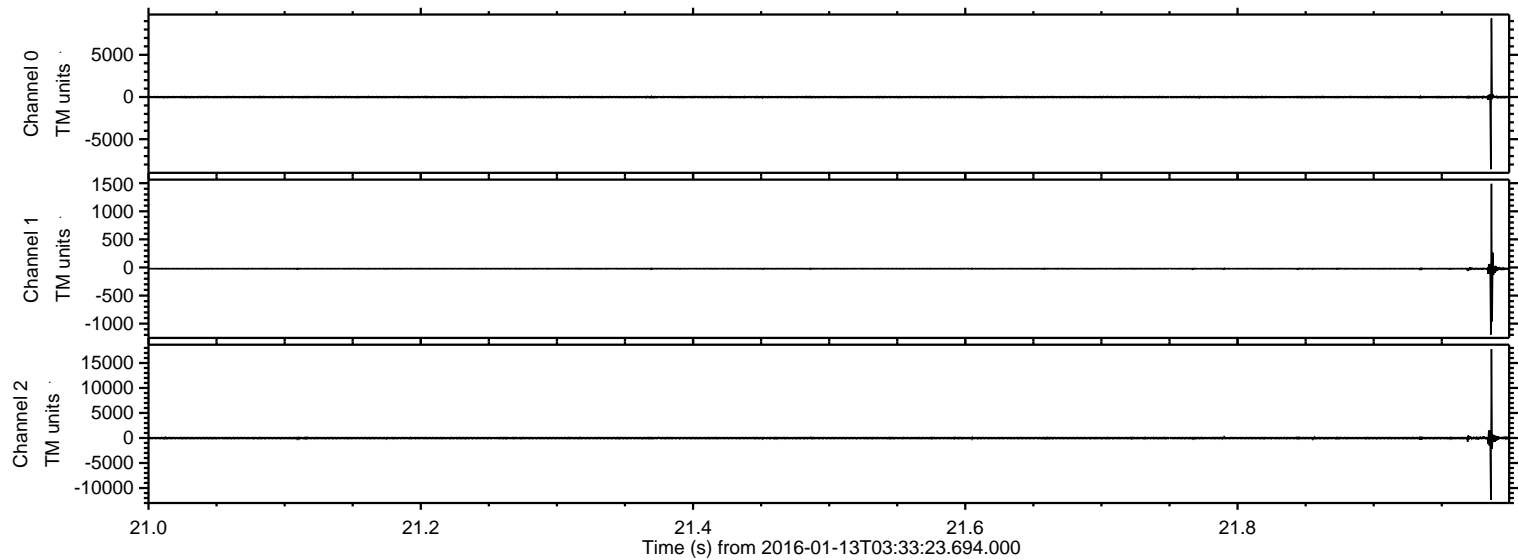

Processed Wed Mar 30 08:05:51 2016 by ELM ver.2012-10-06 from 001__elm20160113_033322__dat00.bin

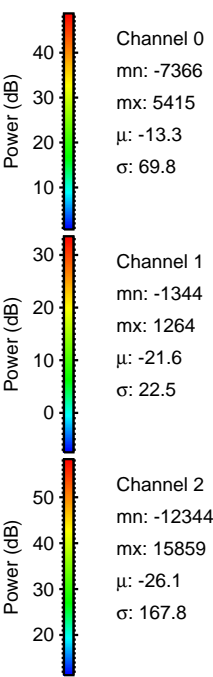
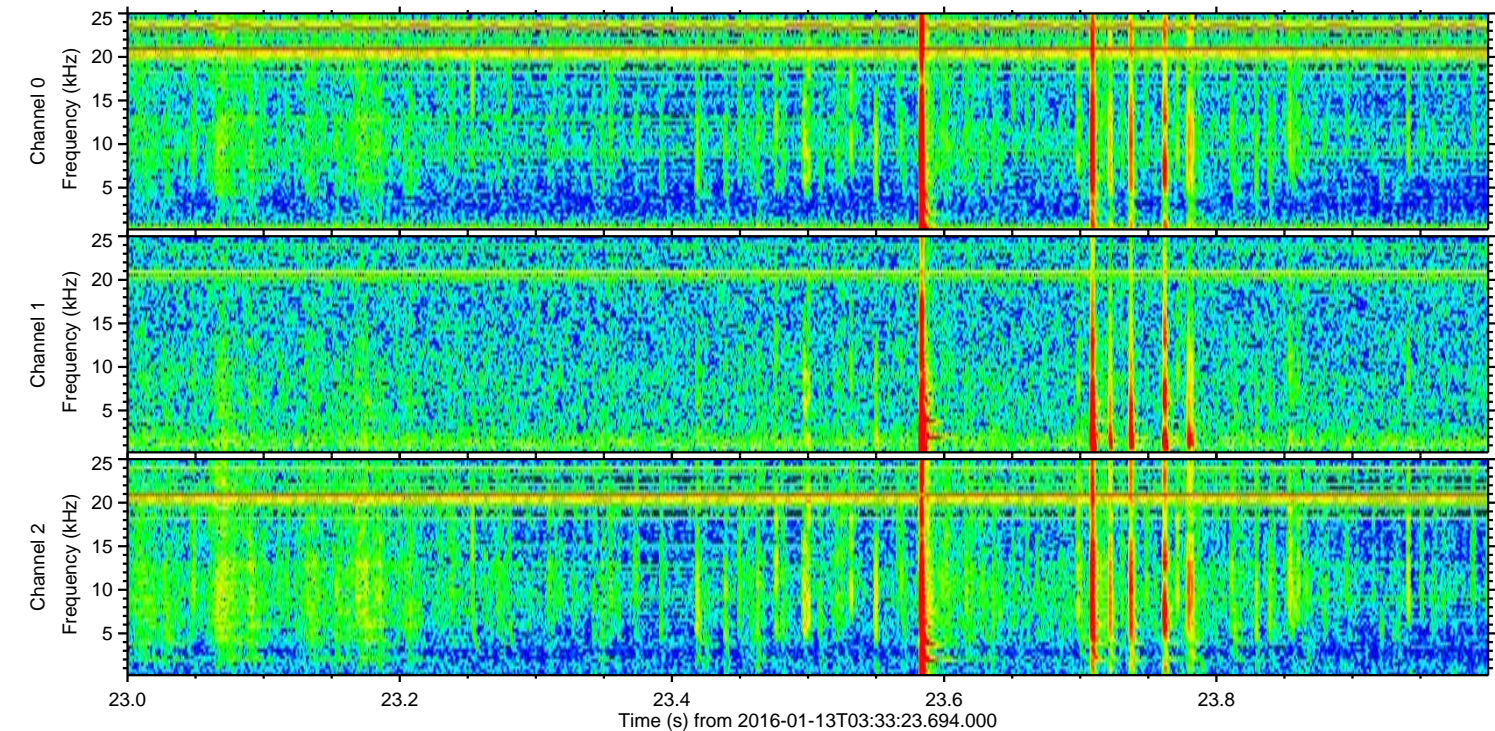
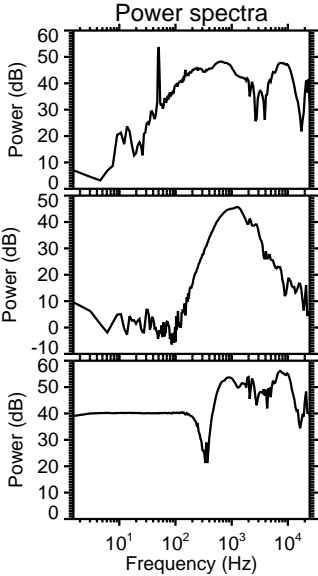
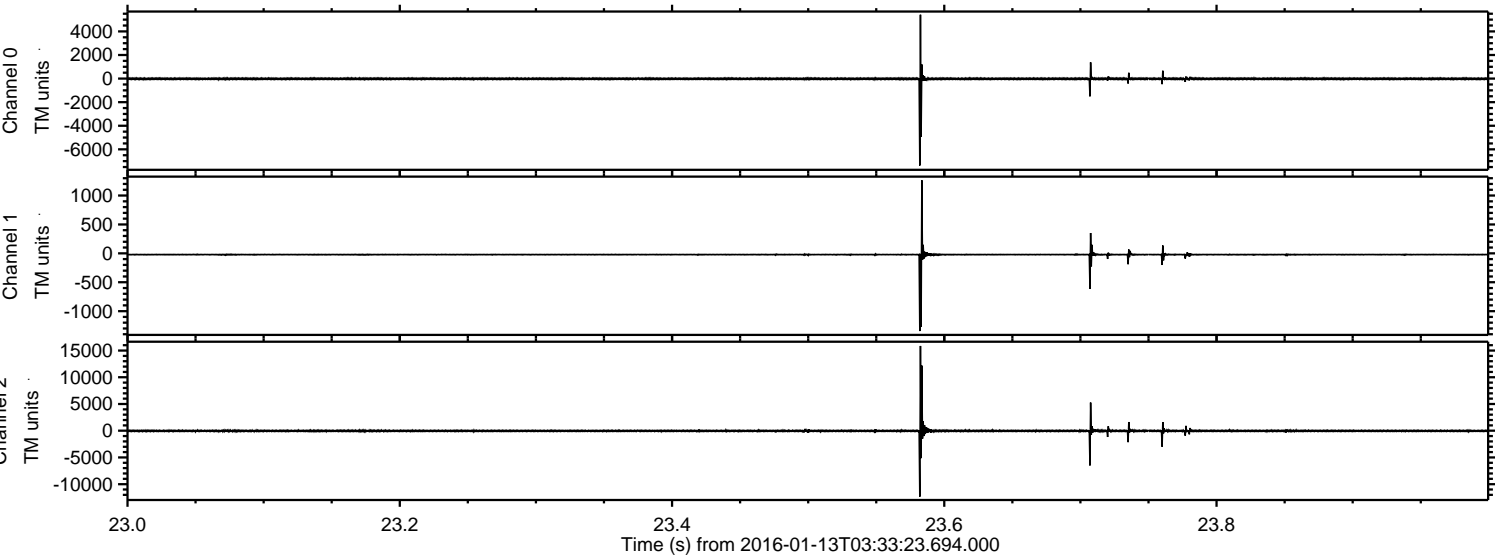

ELMAVAN 3D WAVEFORMS (Measured data sampled at 50 kHz) 51000 packets of 144 samples from 2016-01-13T03:33:23.694.000. Part 135/147

Processed Wed Mar 30 08:05:52 2016 by ELM ver.2012-10-06 from 001__elm20160113_033322__dat00.bin

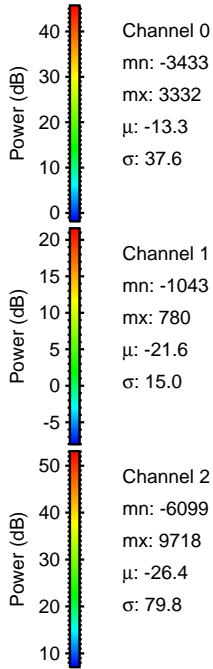
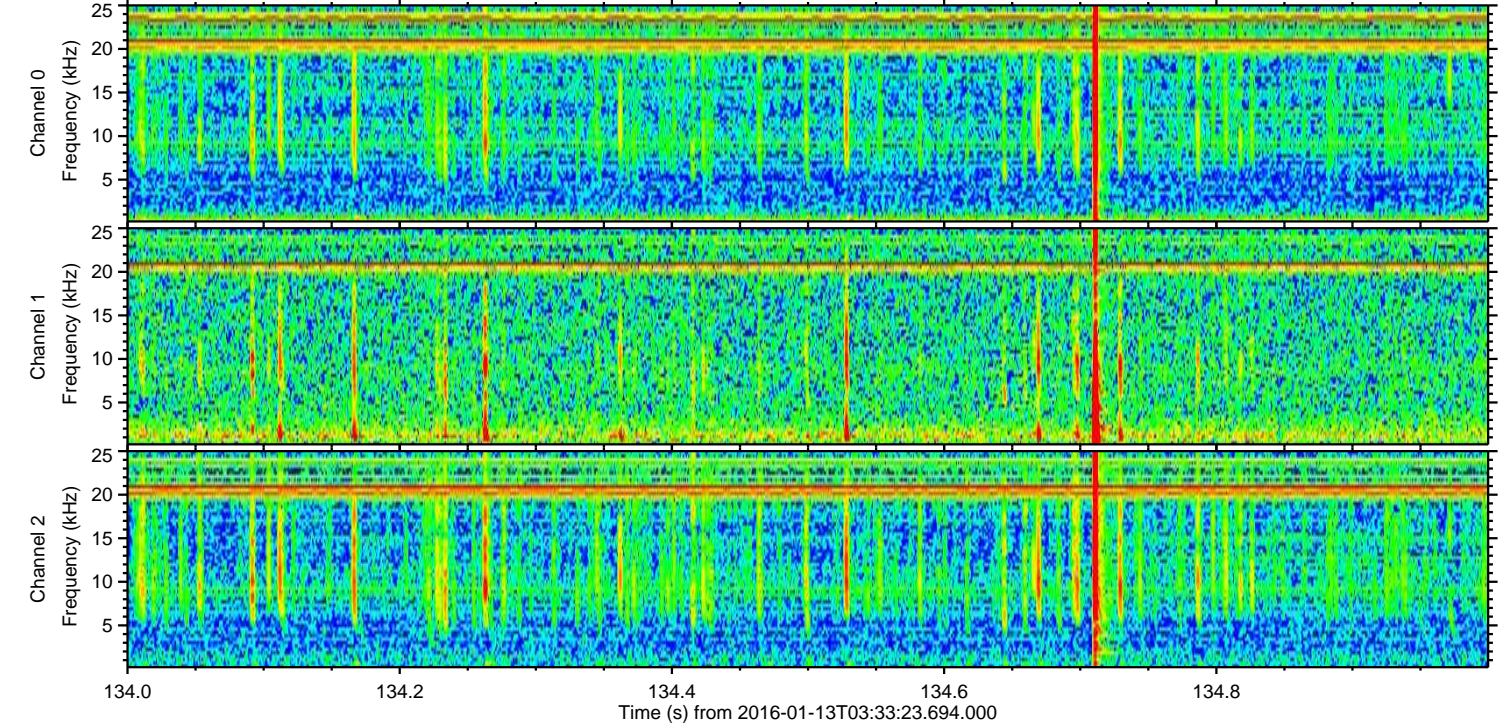
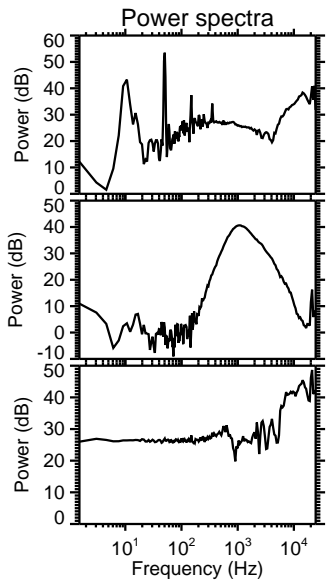
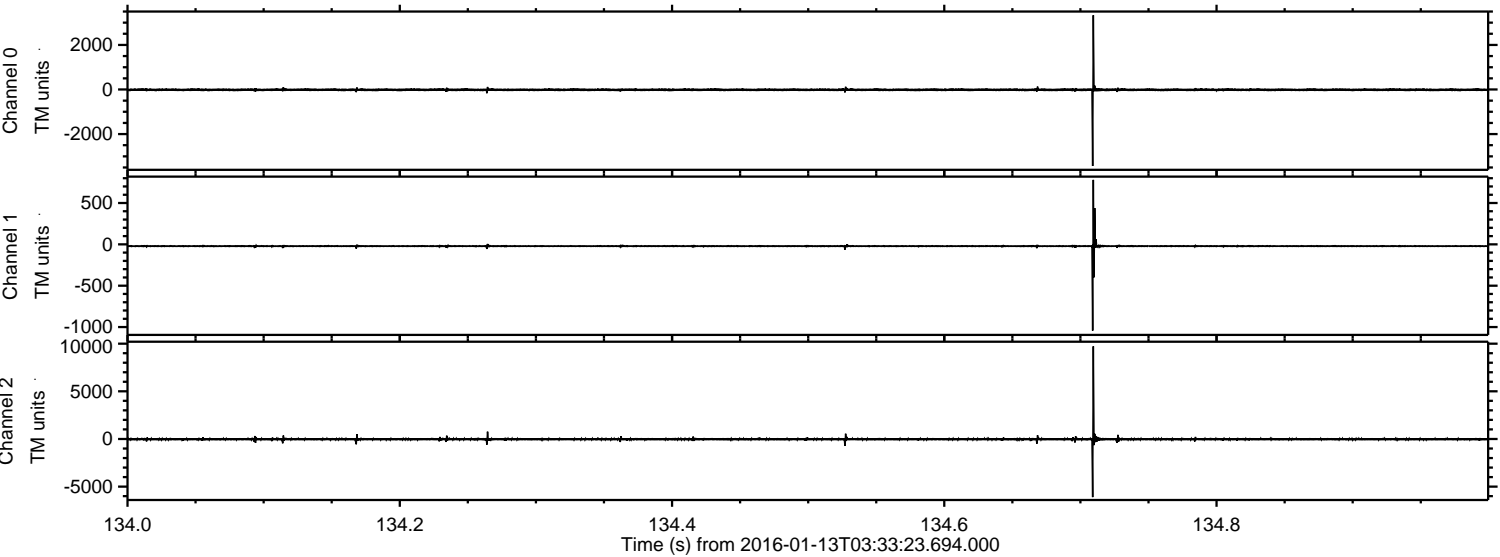

Channel 0
mn: -3433
mx: 3332
 μ : -13.3
 σ : 37.6

Channel 1
mn: -1043
mx: 780
 μ : -21.6
 σ : 15.0

Channel 2
mn: -6099
mx: 9718
 μ : -26.4
 σ : 79.8

Processed Wed Mar 30 08:05:53 2016 by ELM ver.2012-10-06 from 001__elm20160113_033322__dat00.bin

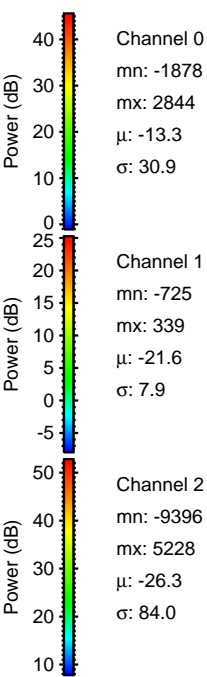
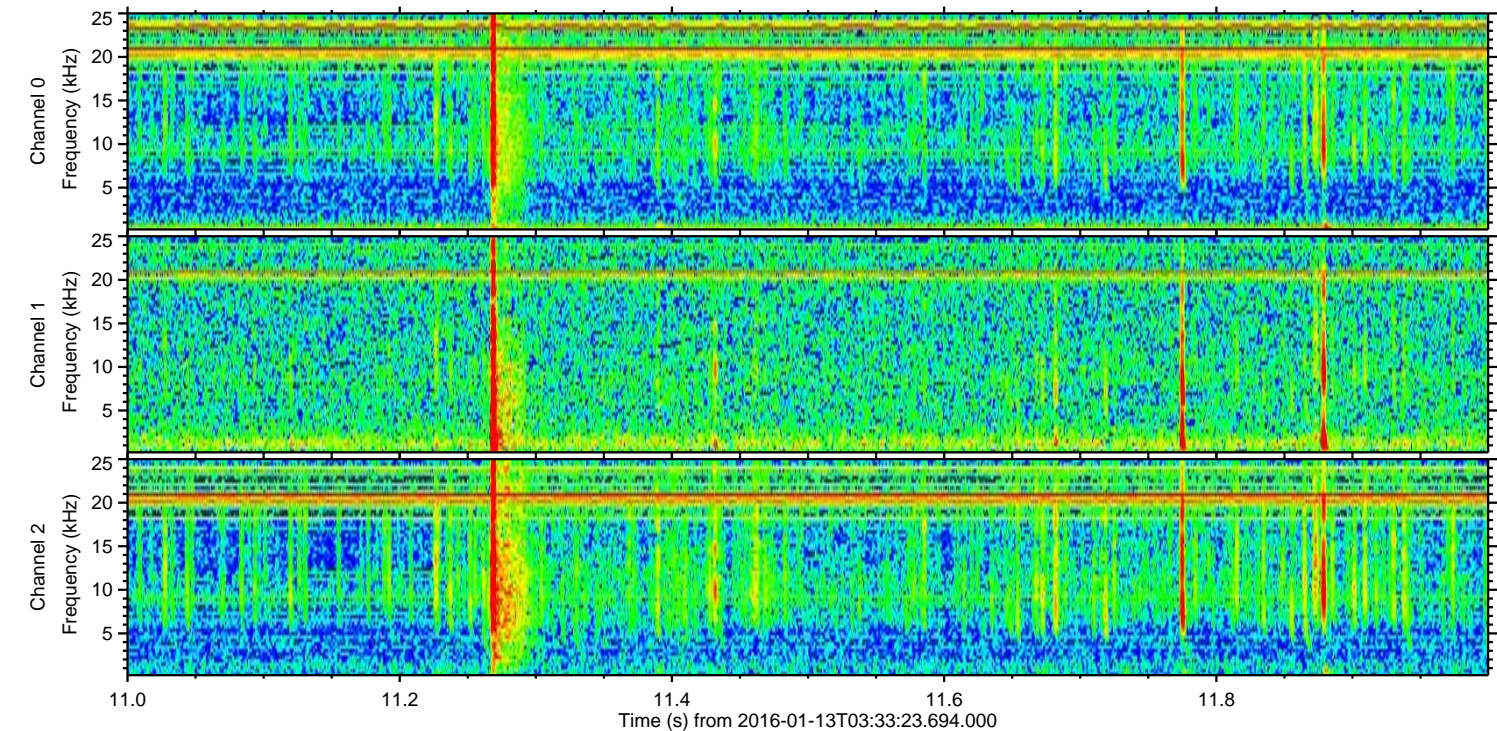
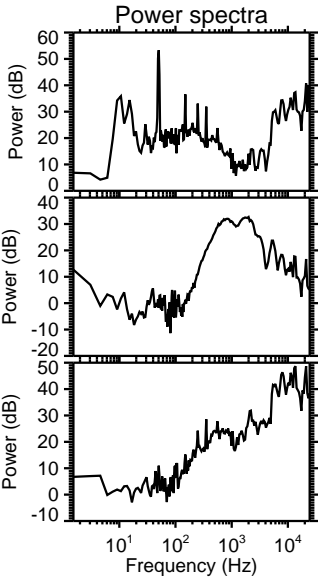
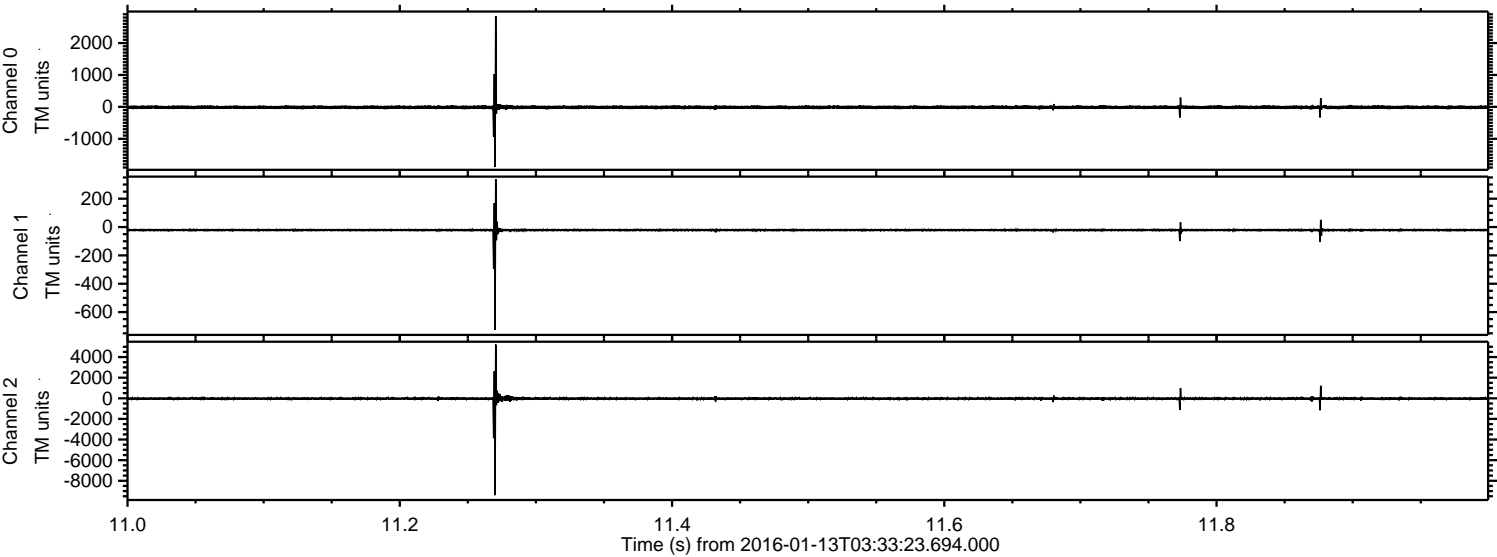

Processed Wed Mar 30 08:05:53 2016 by ELM ver.2012-10-06 from 001__elm20160113_033322__dat00.bin

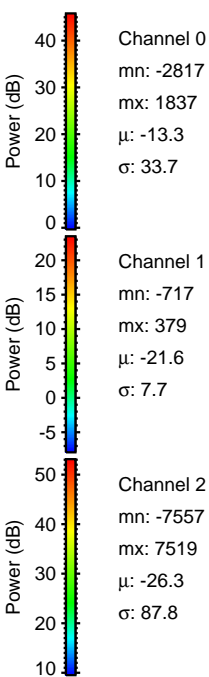
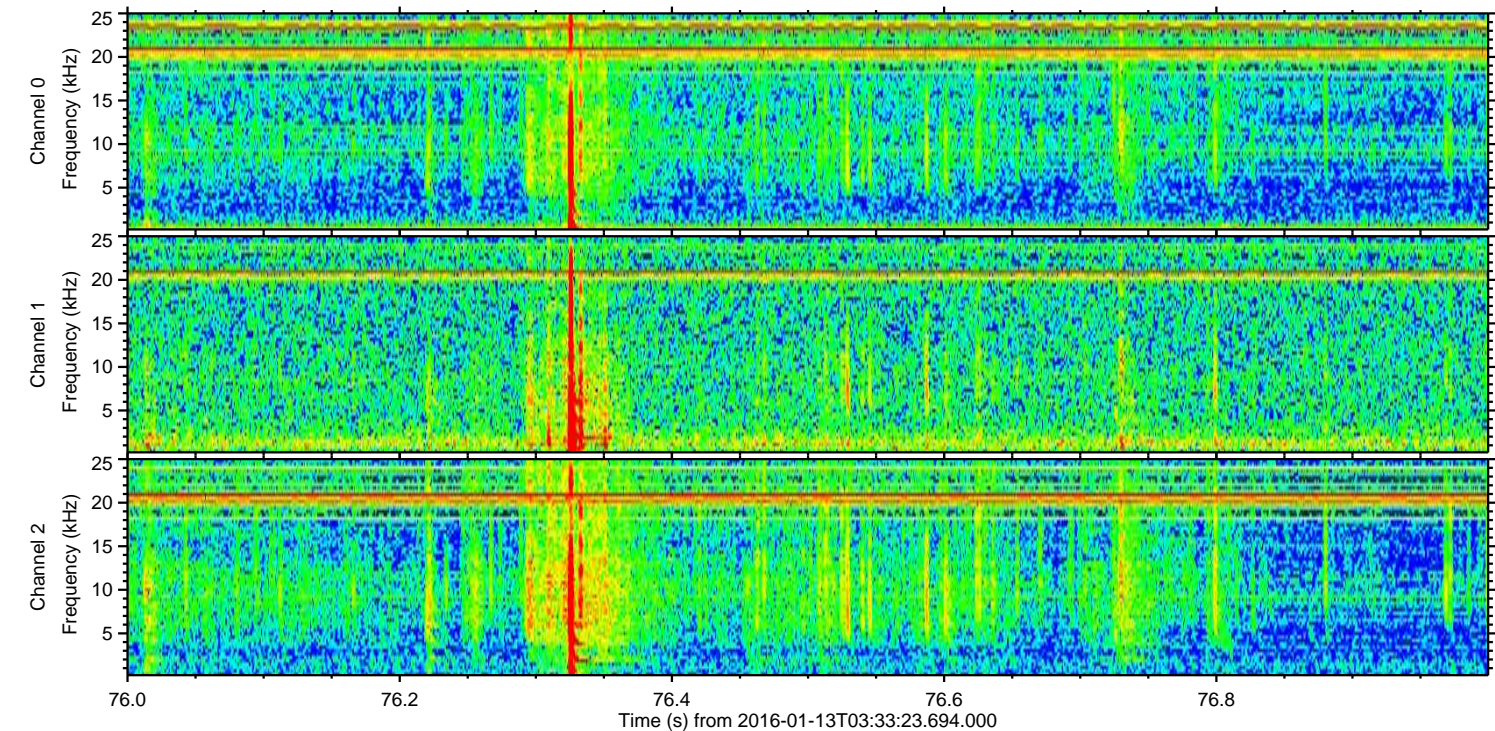
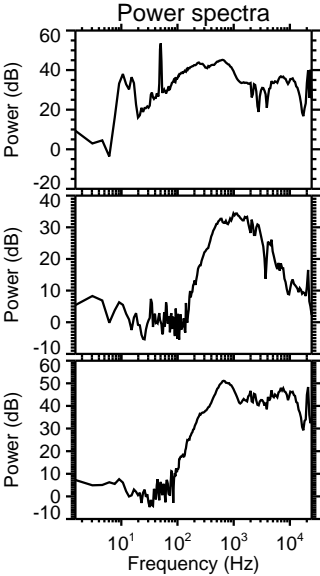
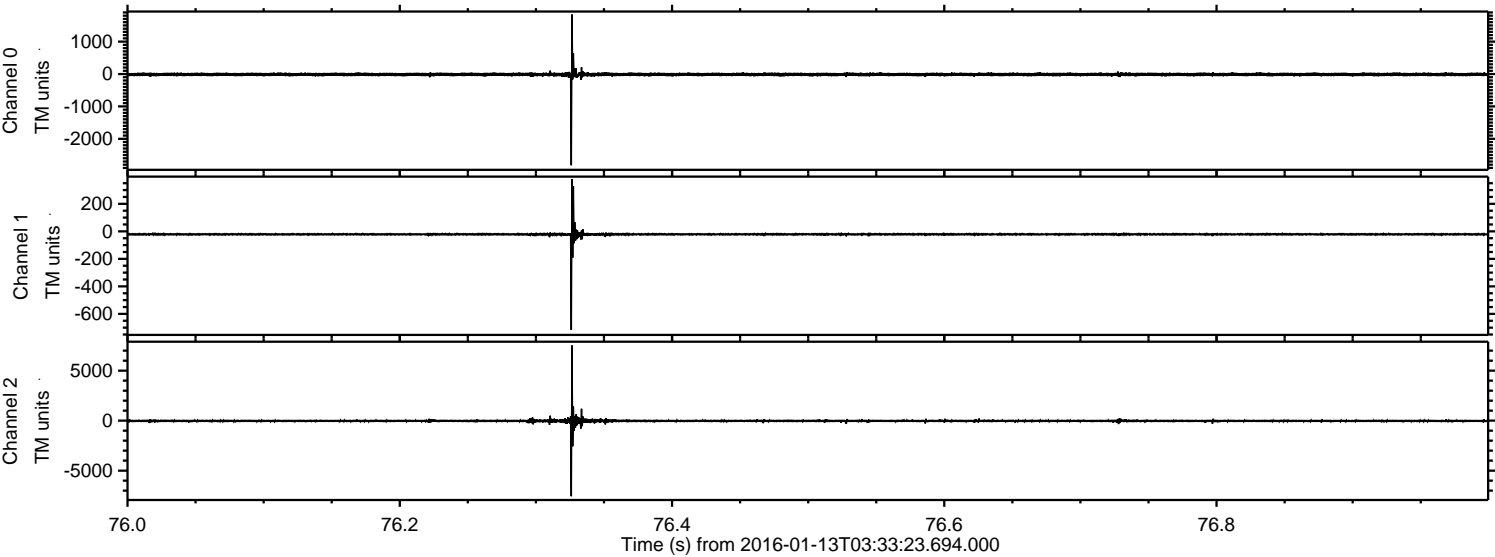

ELMAVAN 3D WAVEFORMS (Measured data sampled at 50 kHz) 51000 packets of 144 samples from 2016-01-13T03:33:23.694.000. Part 127/147

Processed Wed Mar 30 08:05:54 2016 by ELM ver.2012-10-06 from 001__elm20160113_033322__dat00.bin

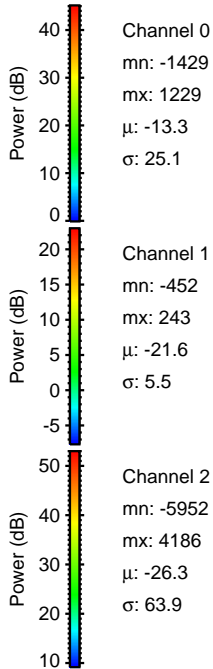
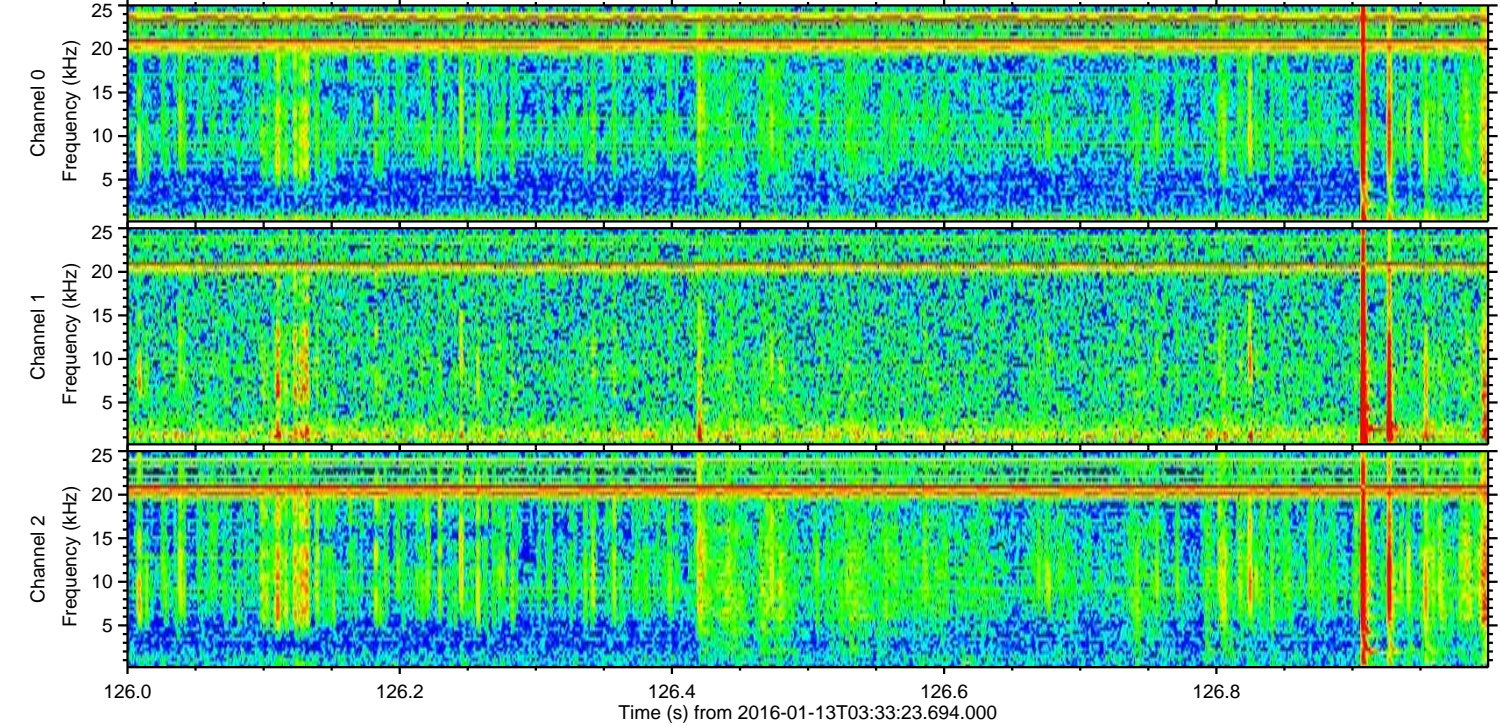
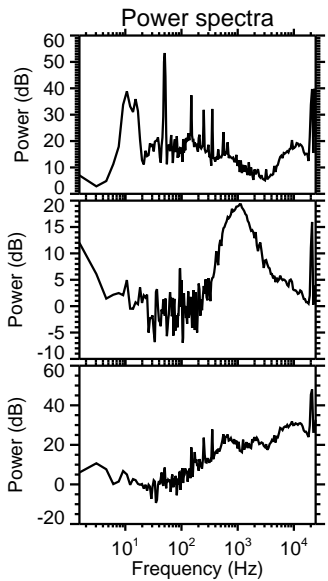
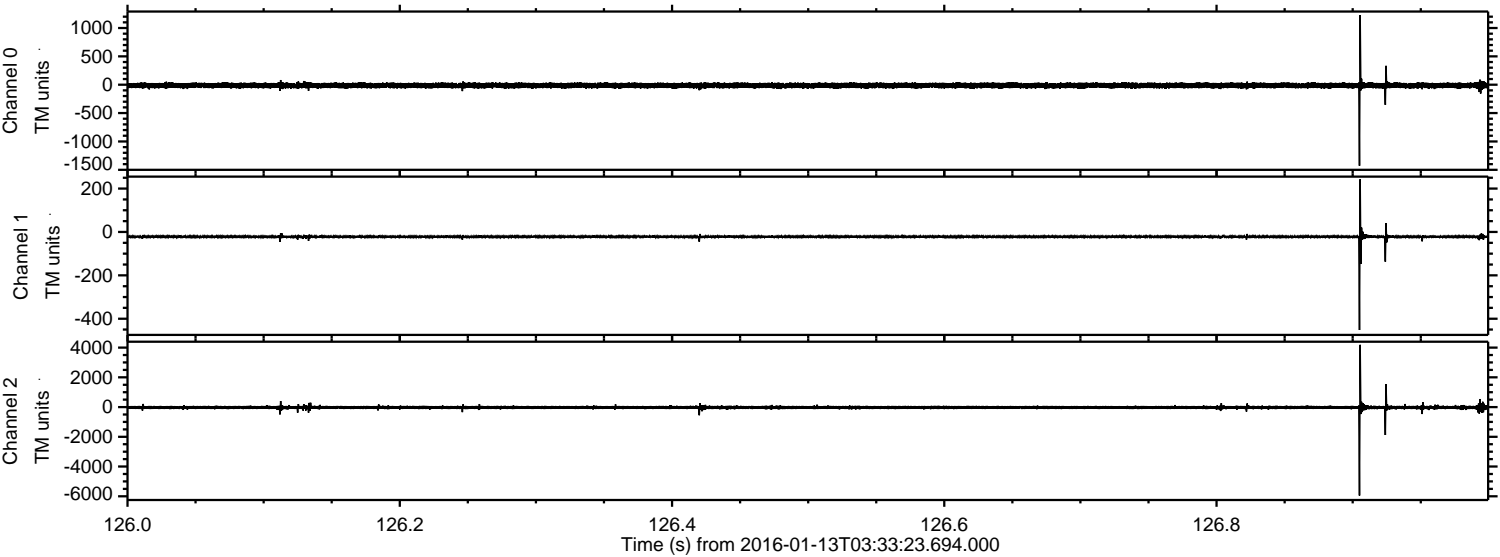

ELMAVAN 3D WAVEFORMS (Measured data sampled at 50 kHz) 51000 packets of 144 samples from 2016-01-13T03:33:23.694.000. Part 116/147

Processed Wed Mar 30 08:05:55 2016 by ELM ver.2012-10-06 from 001__elm20160113_033322__dat00.bin

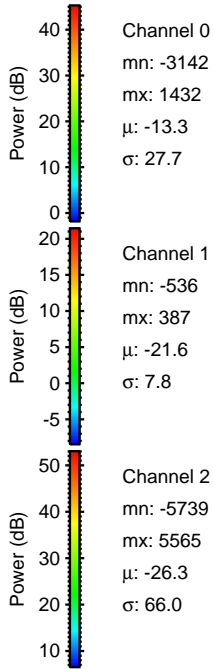
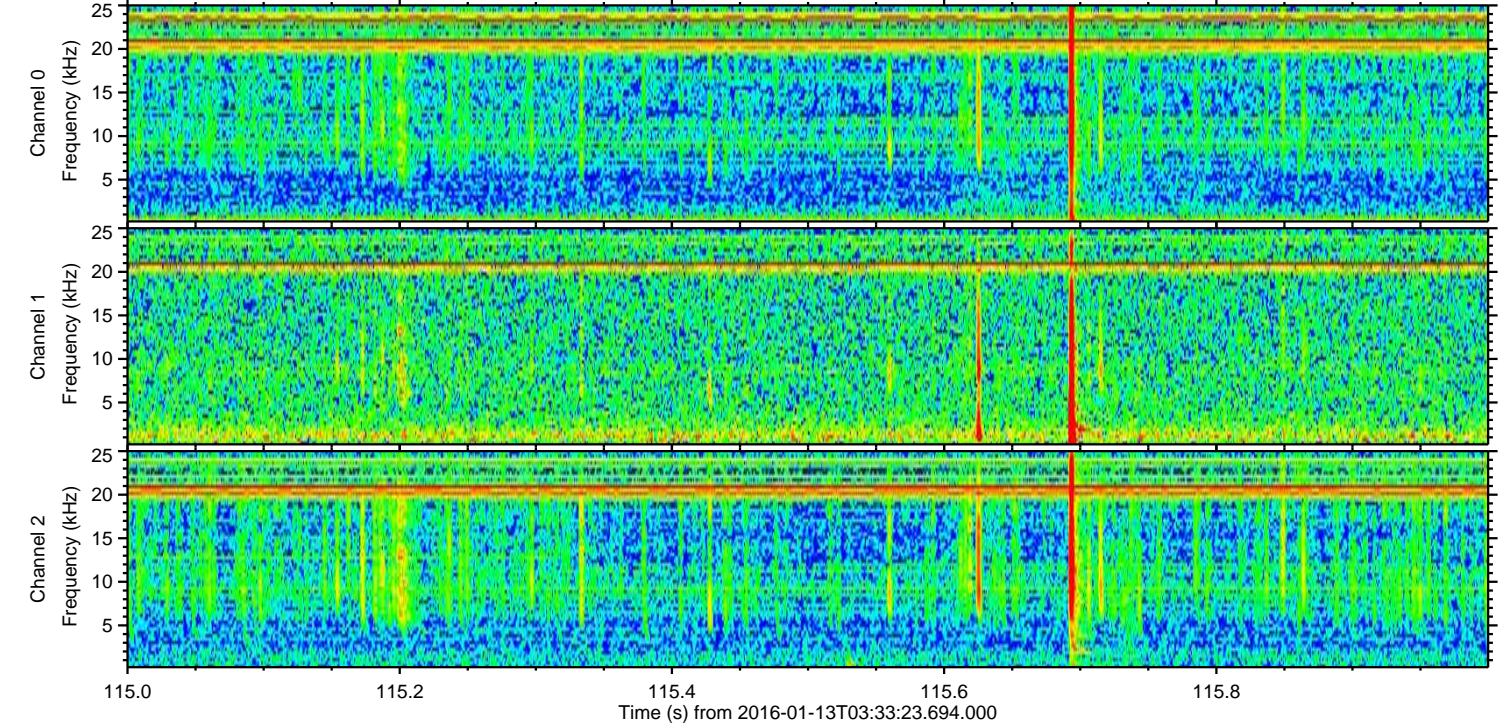
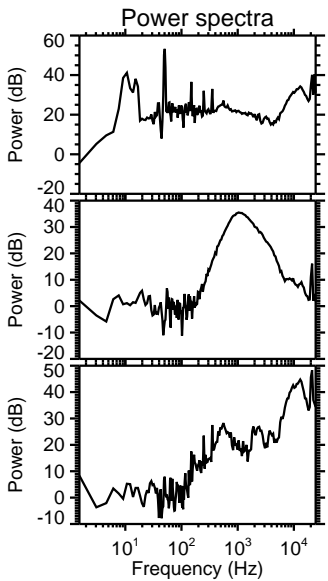
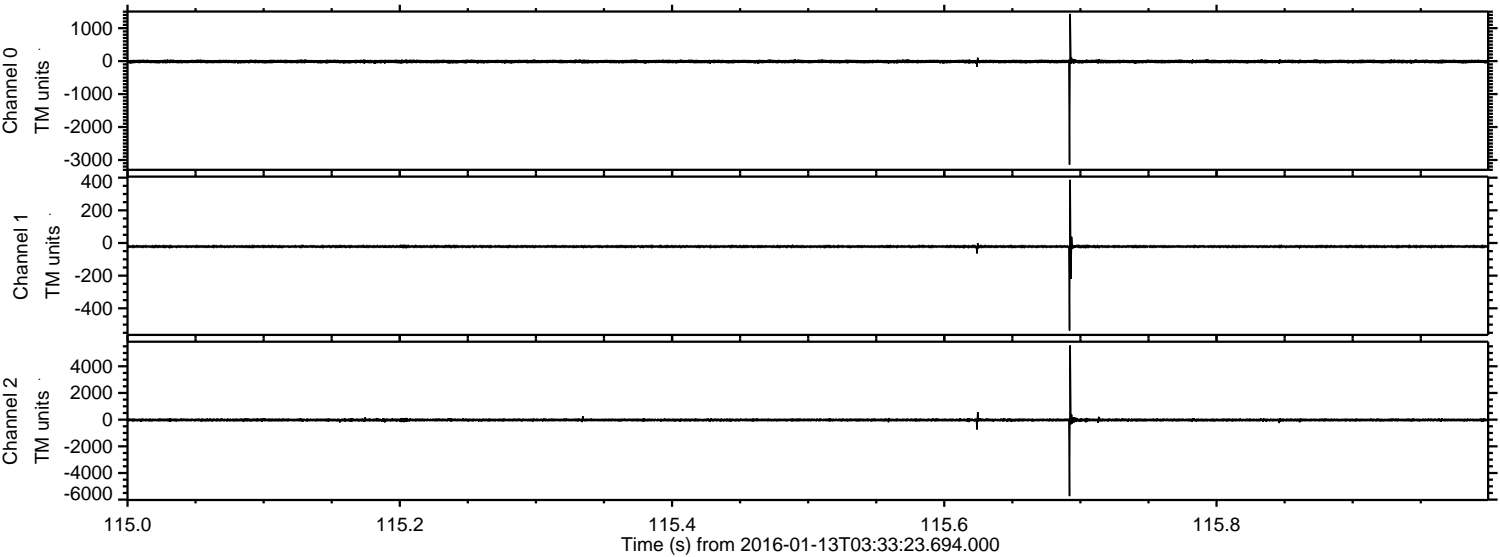

Processed Wed Mar 30 08:05:56 2016 by ELM ver.2012-10-06 from 001__elm20160113_033322__dat00.bin

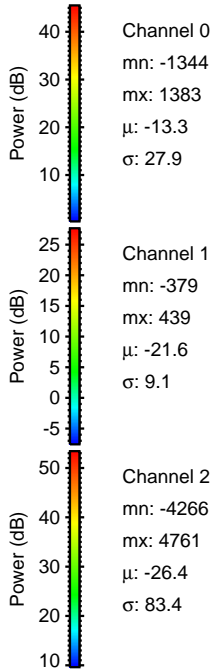
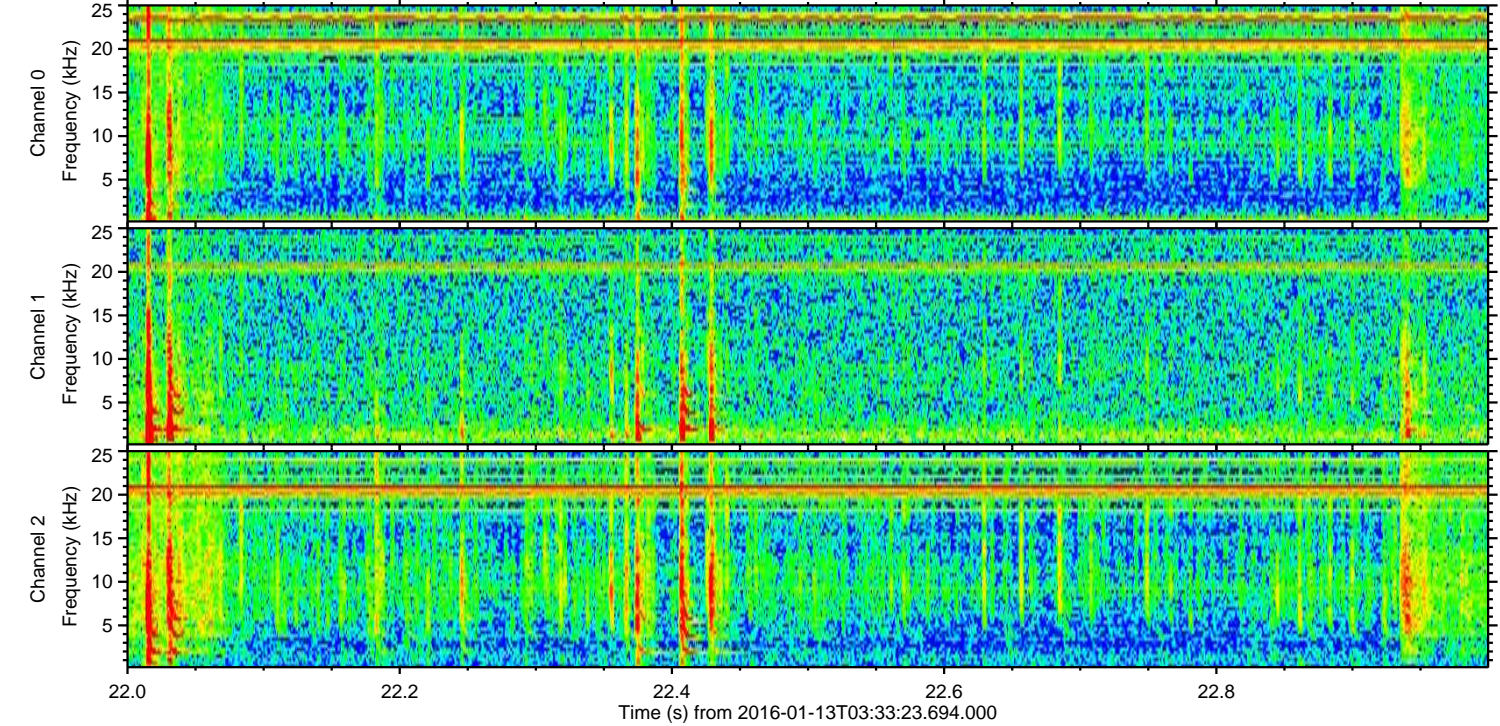
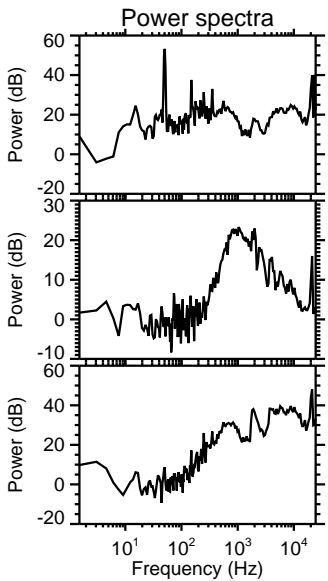
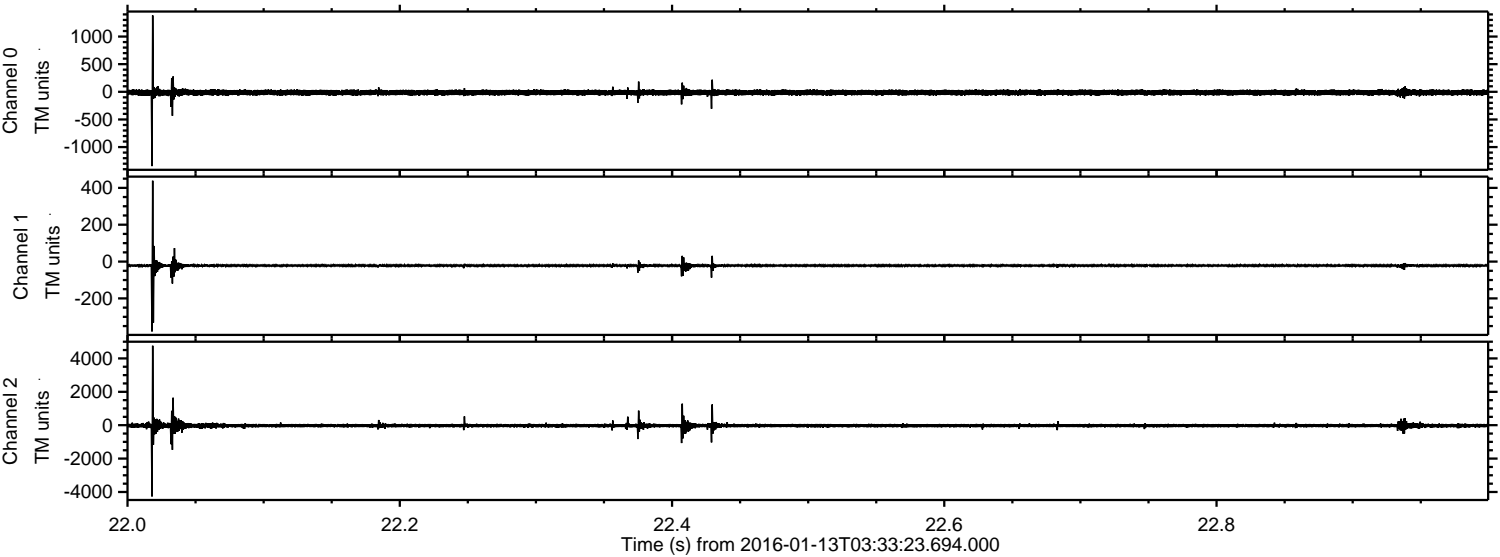

Processed Wed Mar 30 08:05:57 2016 by ELM ver.2012-10-06 from 001__elm20160113_033322__dat00.bin

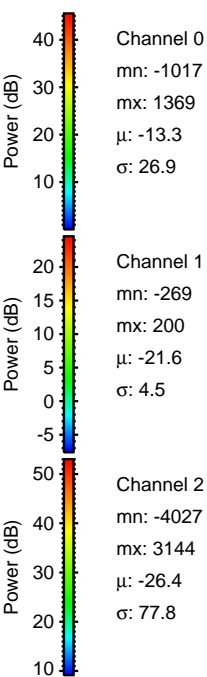
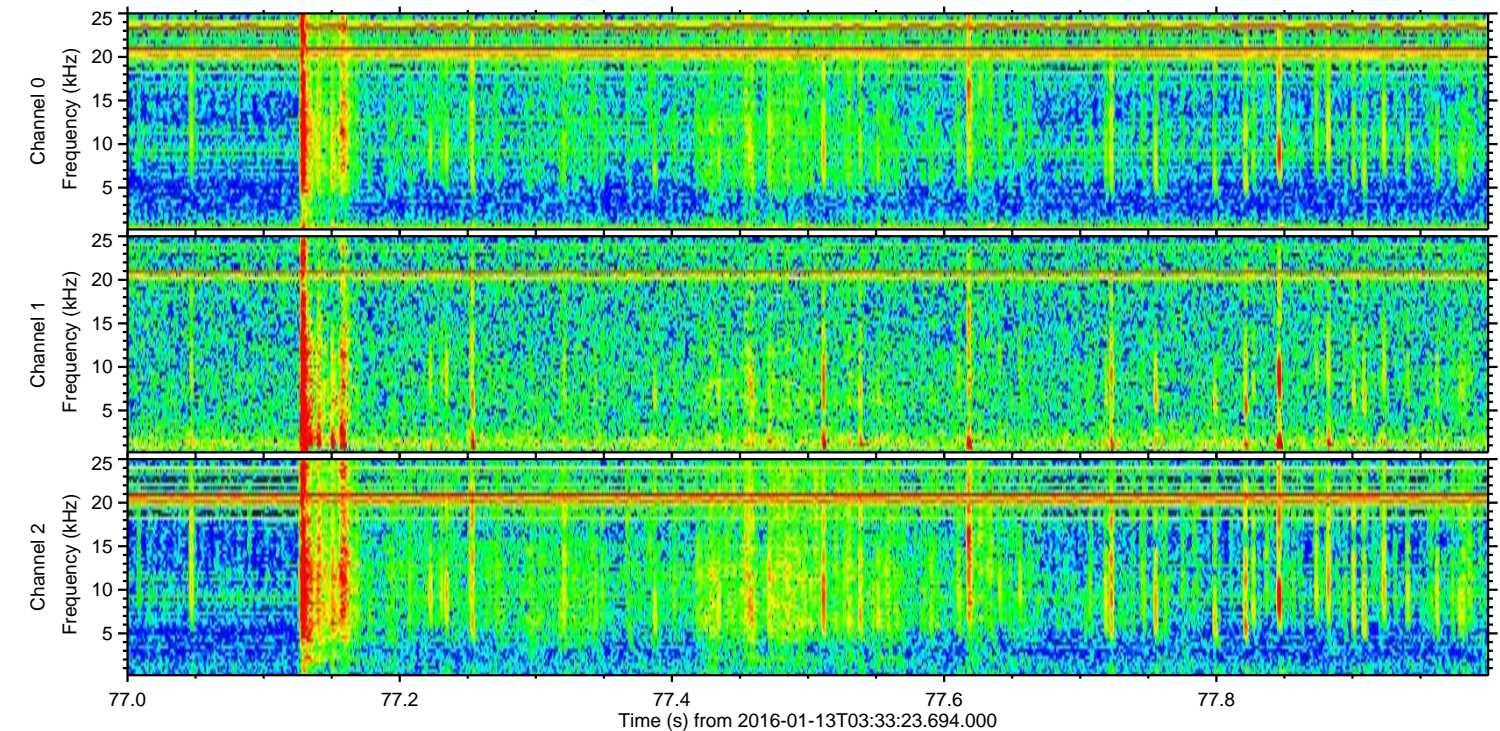
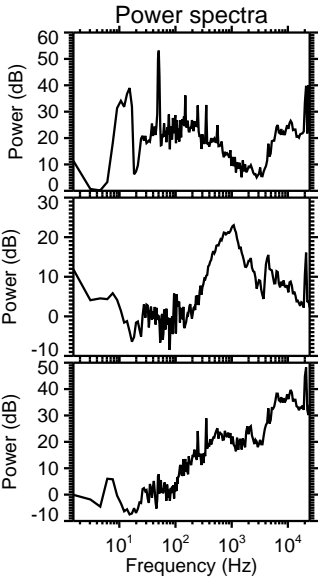
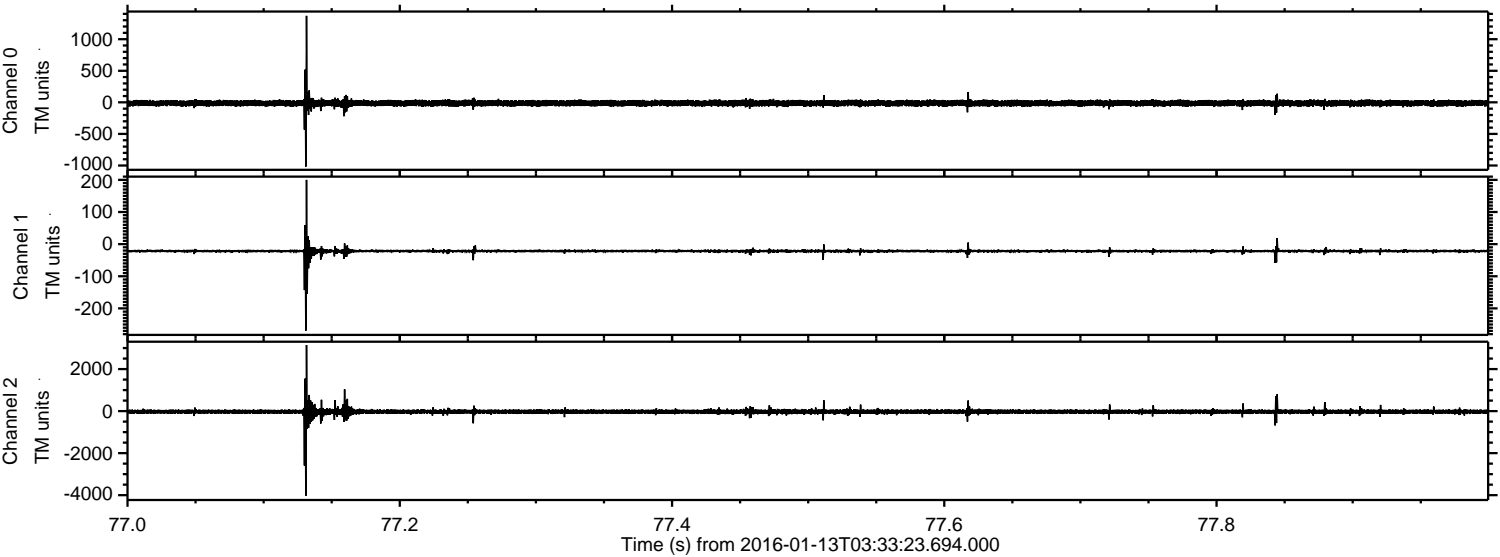

Processed Wed Mar 30 08:05:58 2016 by ELM ver.2012-10-06 from 001__elm20160113_033322__dat00.bin

