

ELMAVAN 3D WAVEFORMS (Measured data sampled at 50 kHz) 51000 packets of 144 samples from 2016-01-13T03:28:23.491.000.

Processed Wed Mar 30 08:03:42 2016 by ELM ver.2012-10-06 from 001__elm20160113_032822__dat00.bin

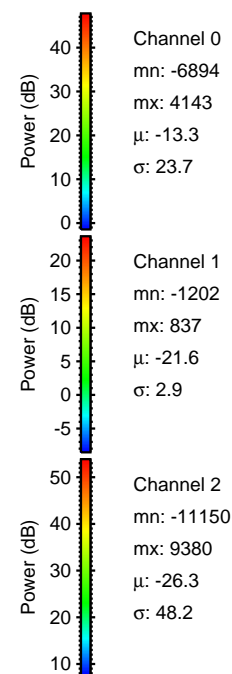

Processed Wed Mar 30 08:03:54 2016 by ELM ver.2012-10-06 from 001__elm20160113_032822__dat00.bin

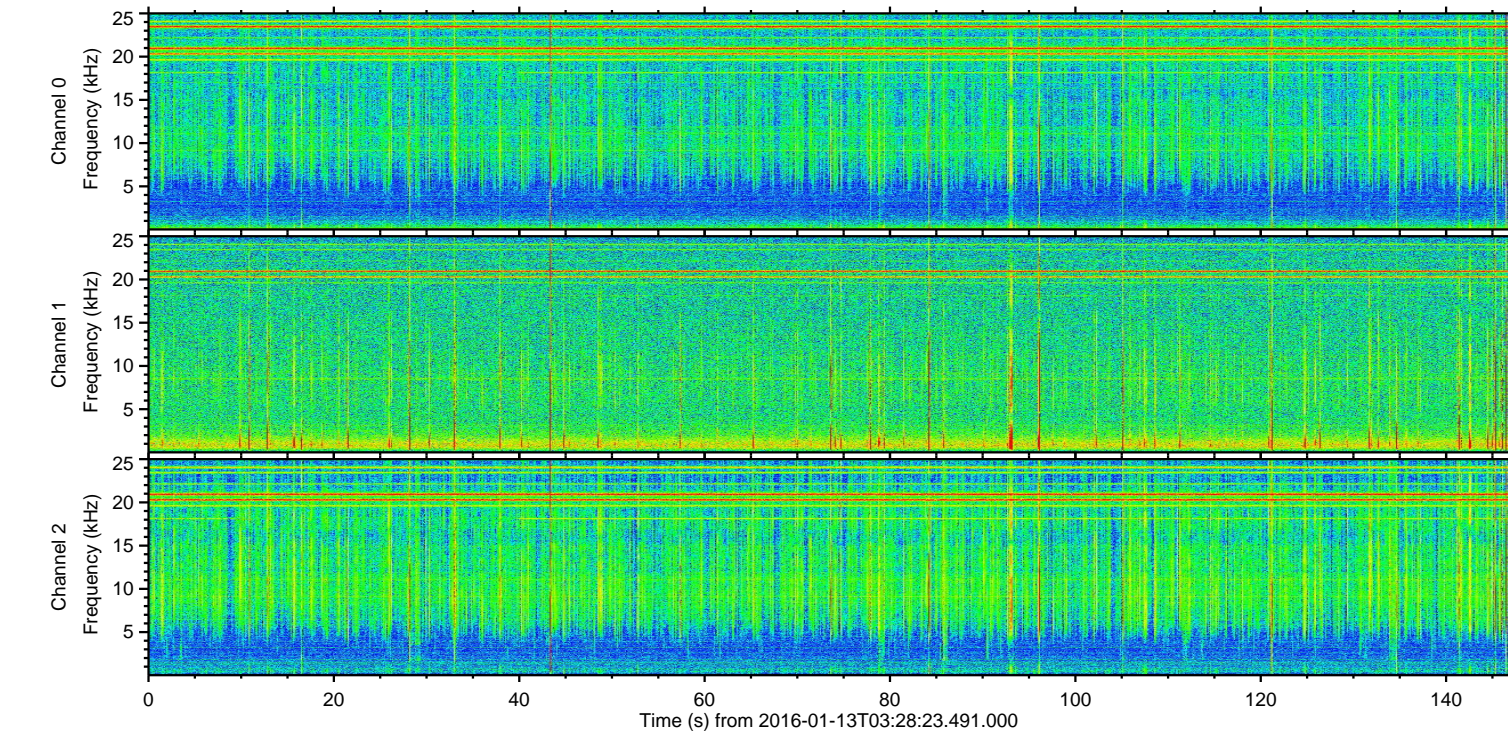
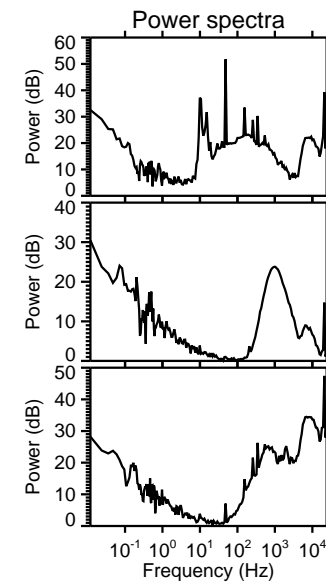
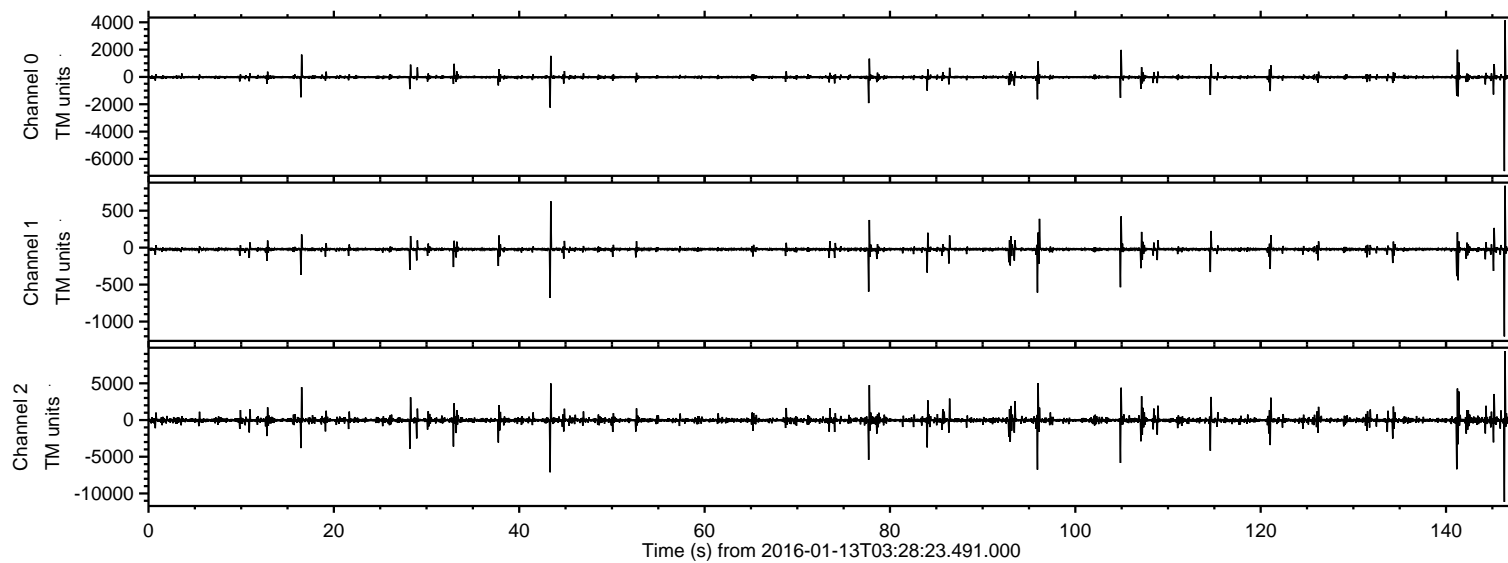
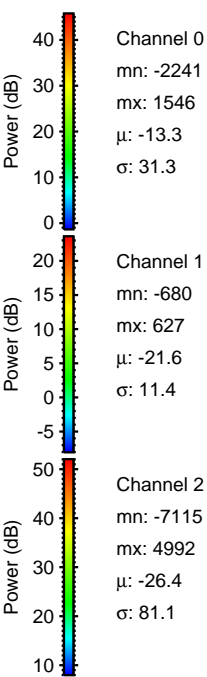
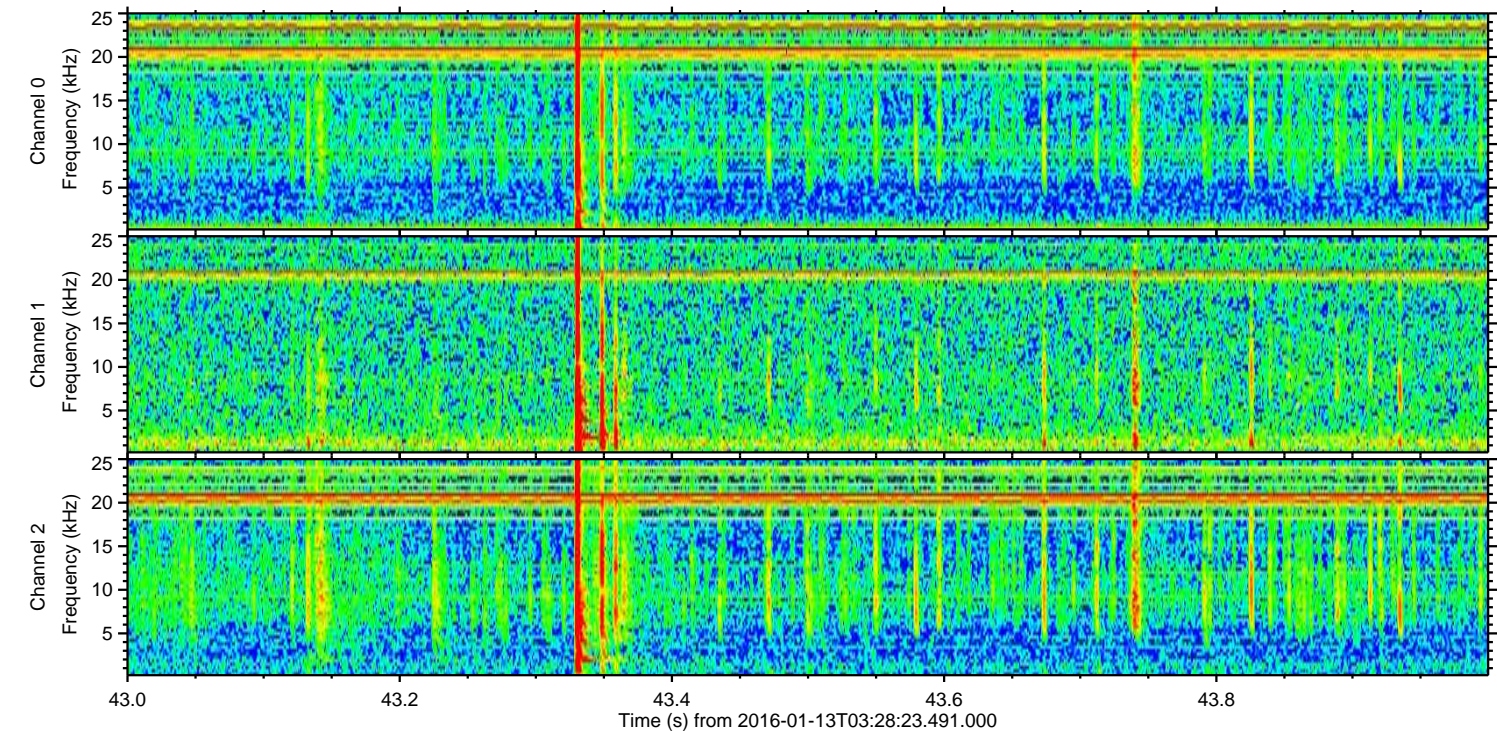
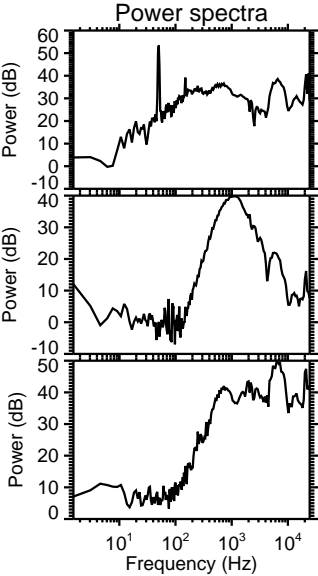
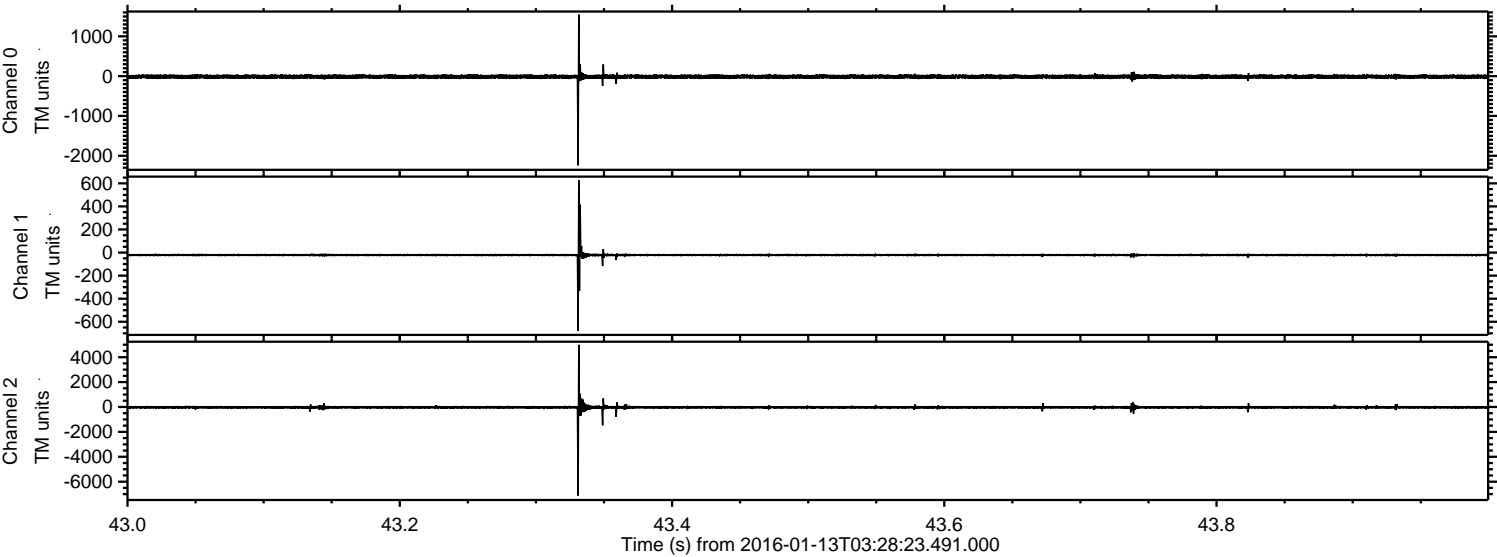

Processed Wed Mar 30 08:03:55 2016 by ELM ver.2012-10-06 from 001__elm20160113_032822__dat00.bin

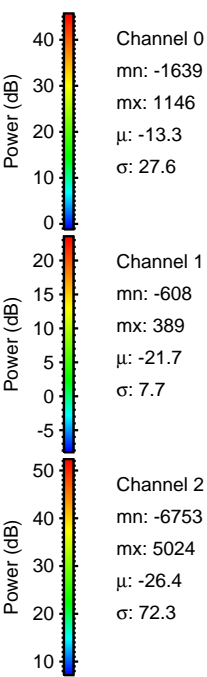
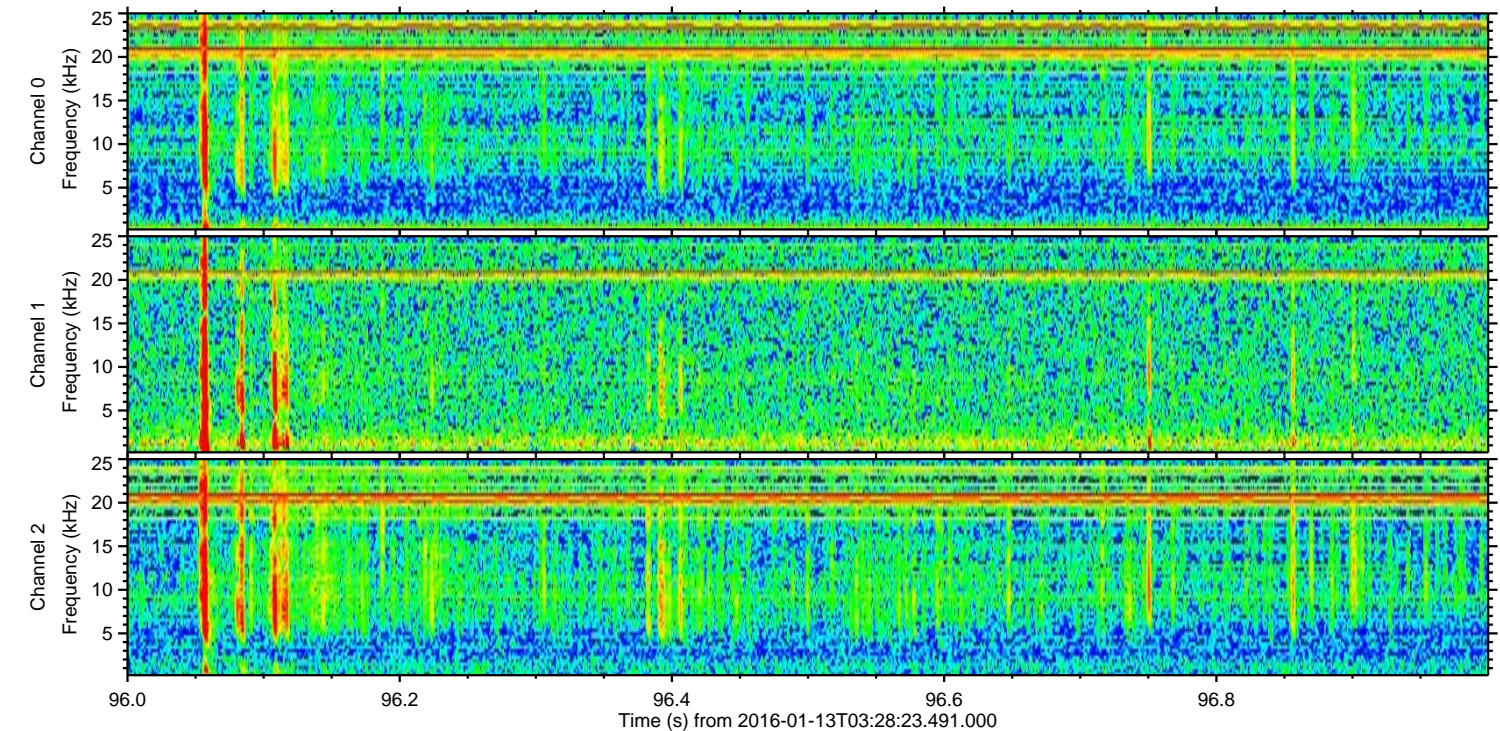
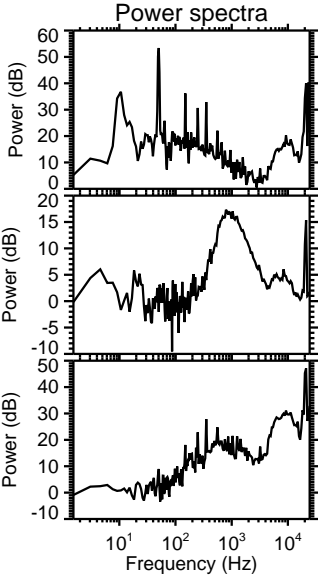
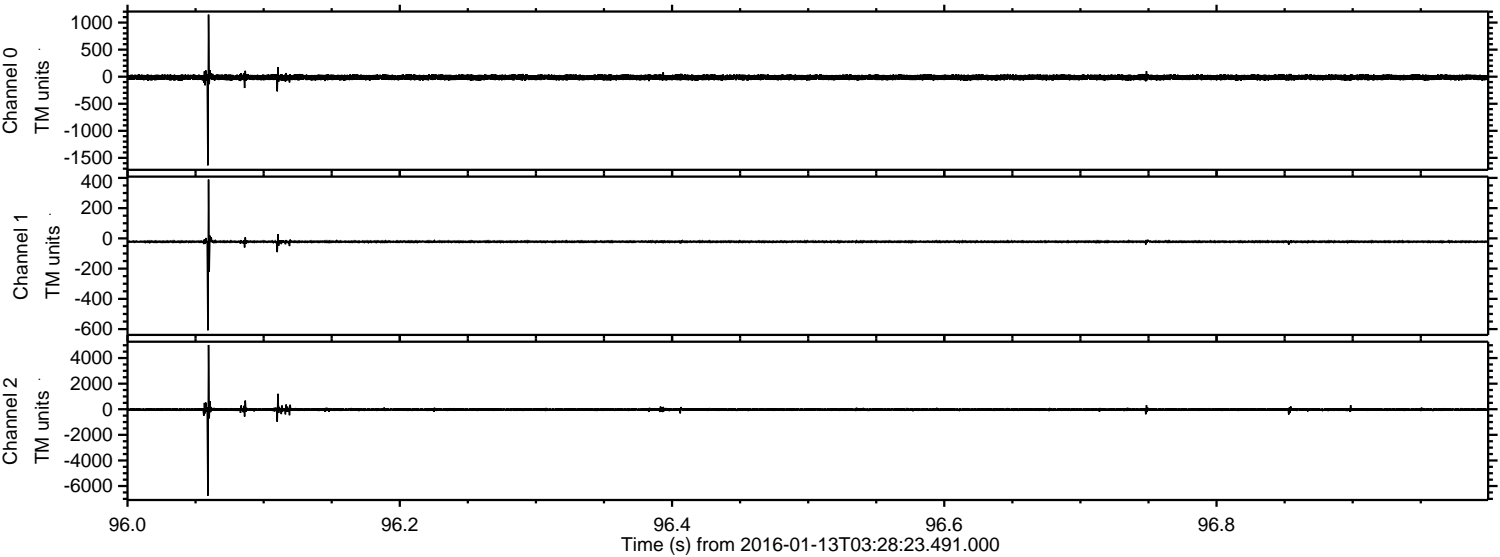

ELMAVAN 3D WAVEFORMS (Measured data sampled at 50 kHz) 51000 packets of 144 samples from 2016-01-13T03:28:23.491.000. Part 142/147

Processed Wed Mar 30 08:03:56 2016 by ELM ver.2012-10-06 from 001__elm20160113_032822__dat00.bin

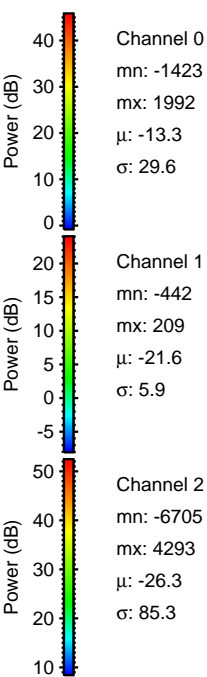
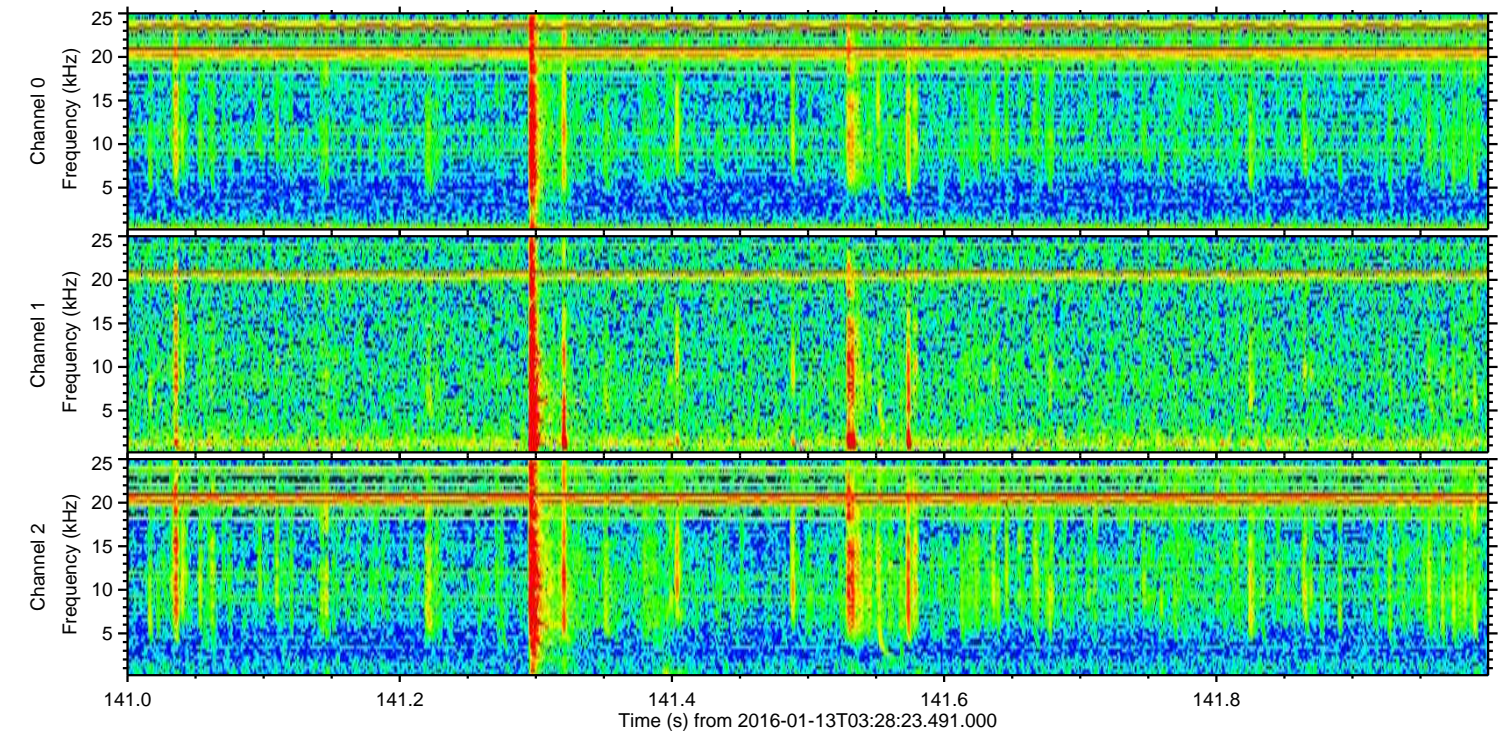
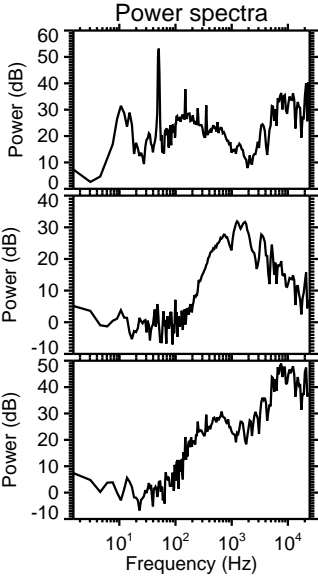
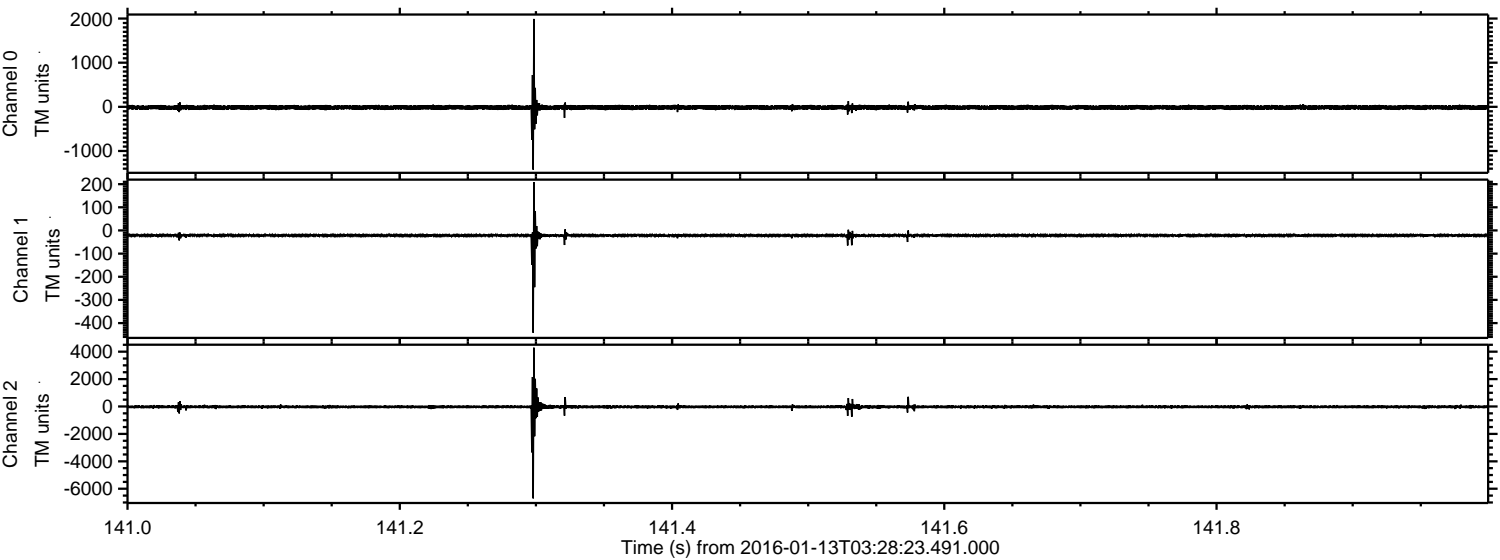

ELMAVAN 3D WAVEFORMS (Measured data sampled at 50 kHz) 51000 packets of 144 samples from 2016-01-13T03:28:23.491.000. Part 105/147

Processed Wed Mar 30 08:03:57 2016 by ELM ver.2012-10-06 from 001__elm20160113_032822__dat00.bin

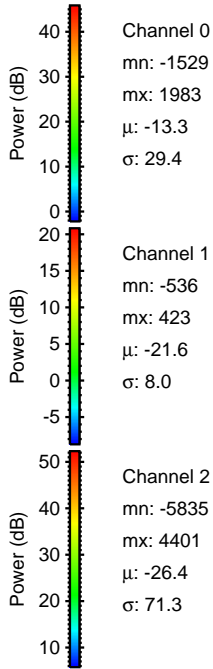
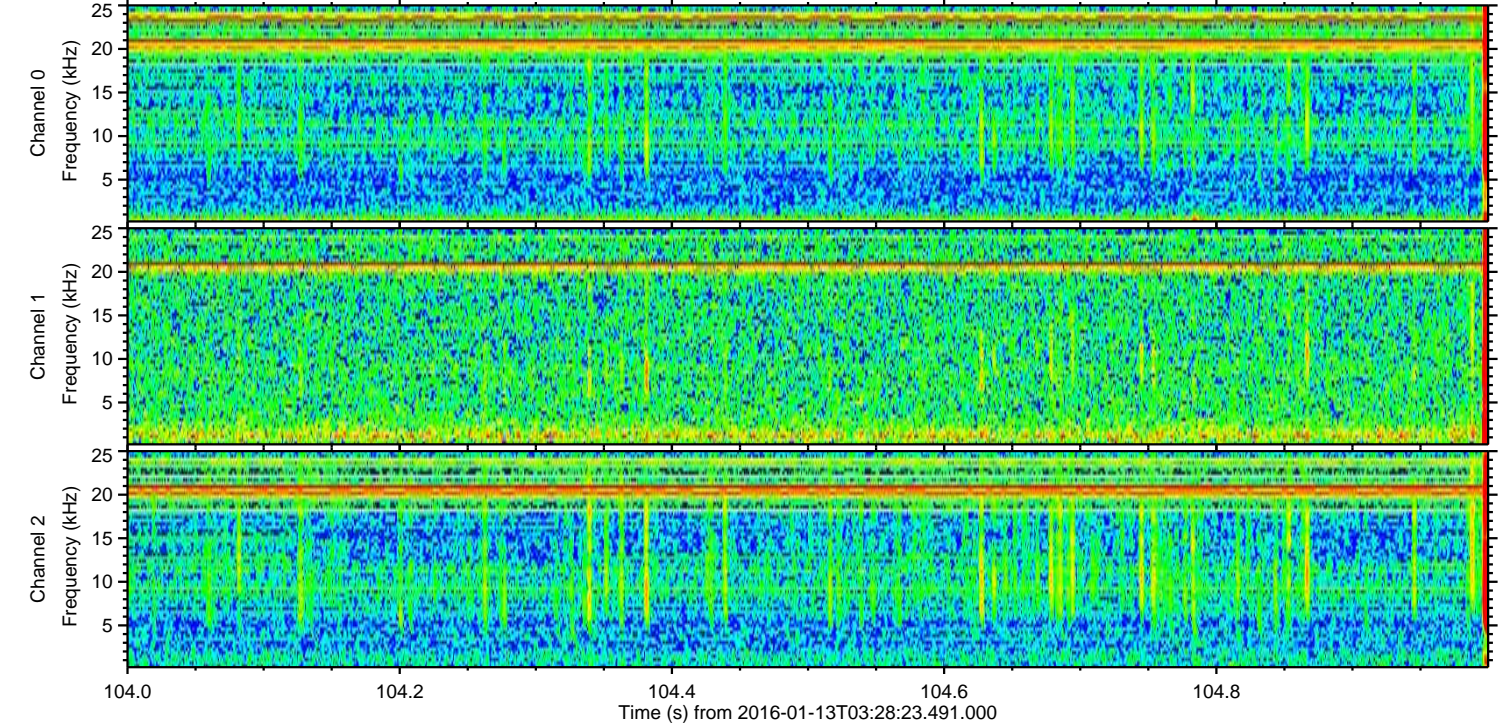
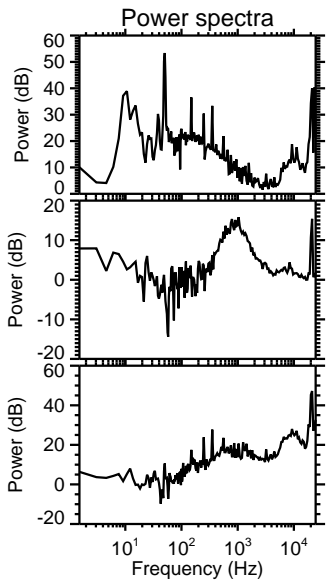
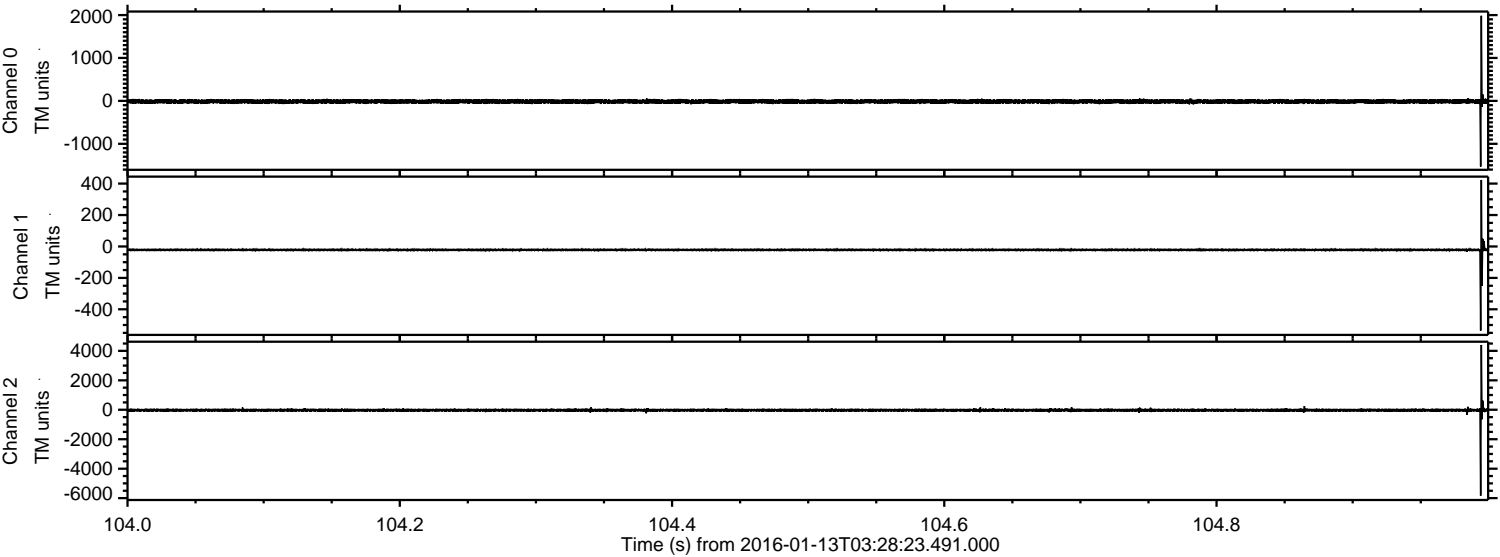

Processed Wed Mar 30 08:03:58 2016 by ELM ver.2012-10-06 from 001__elm20160113_032822__dat00.bin

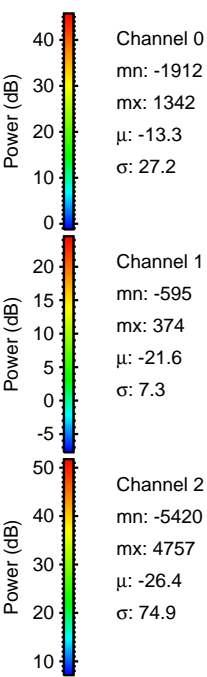
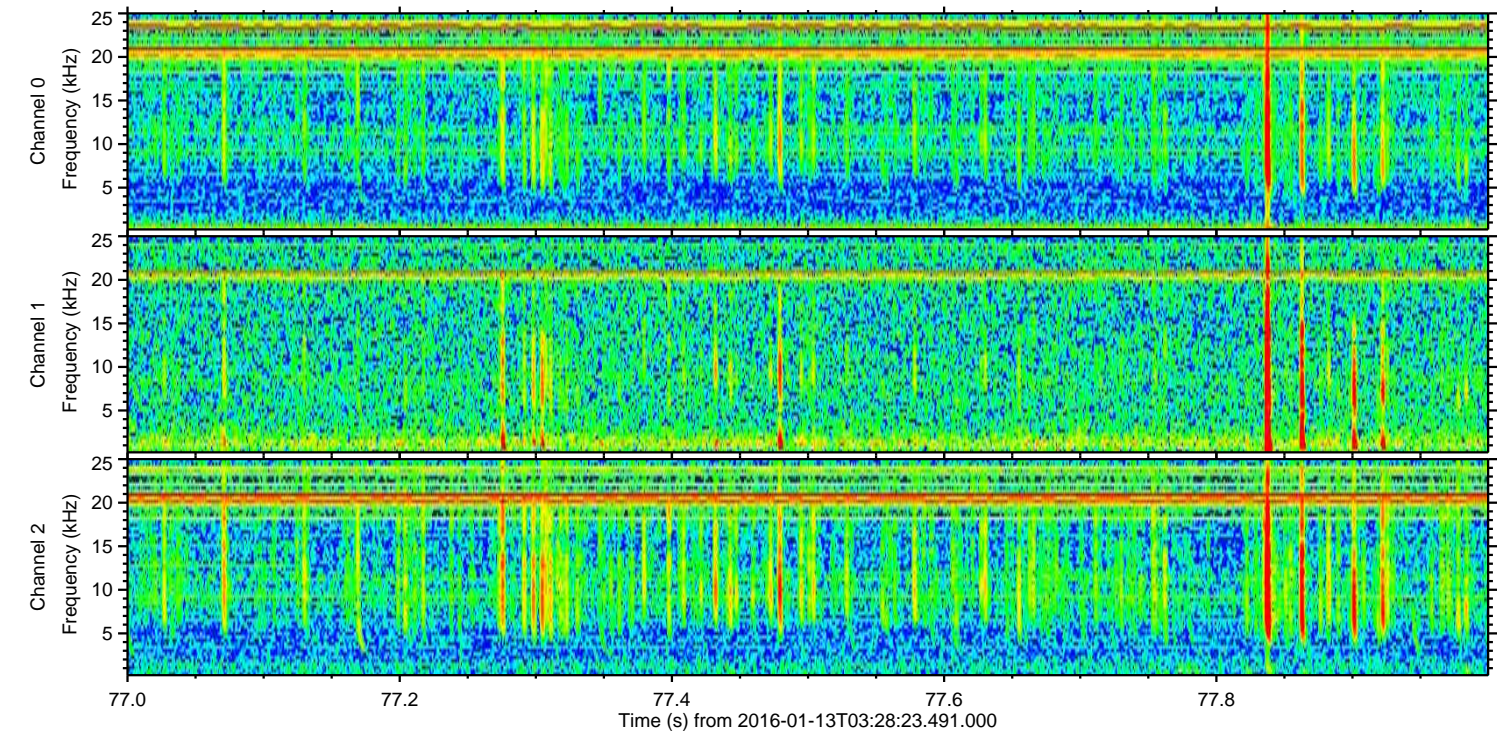
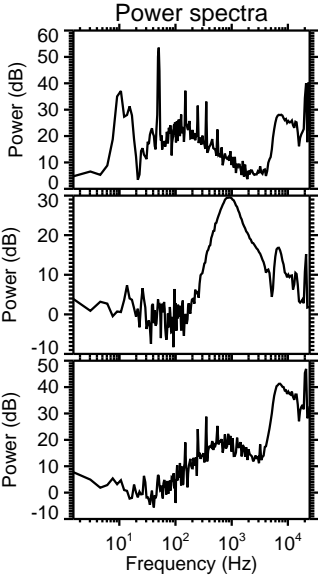
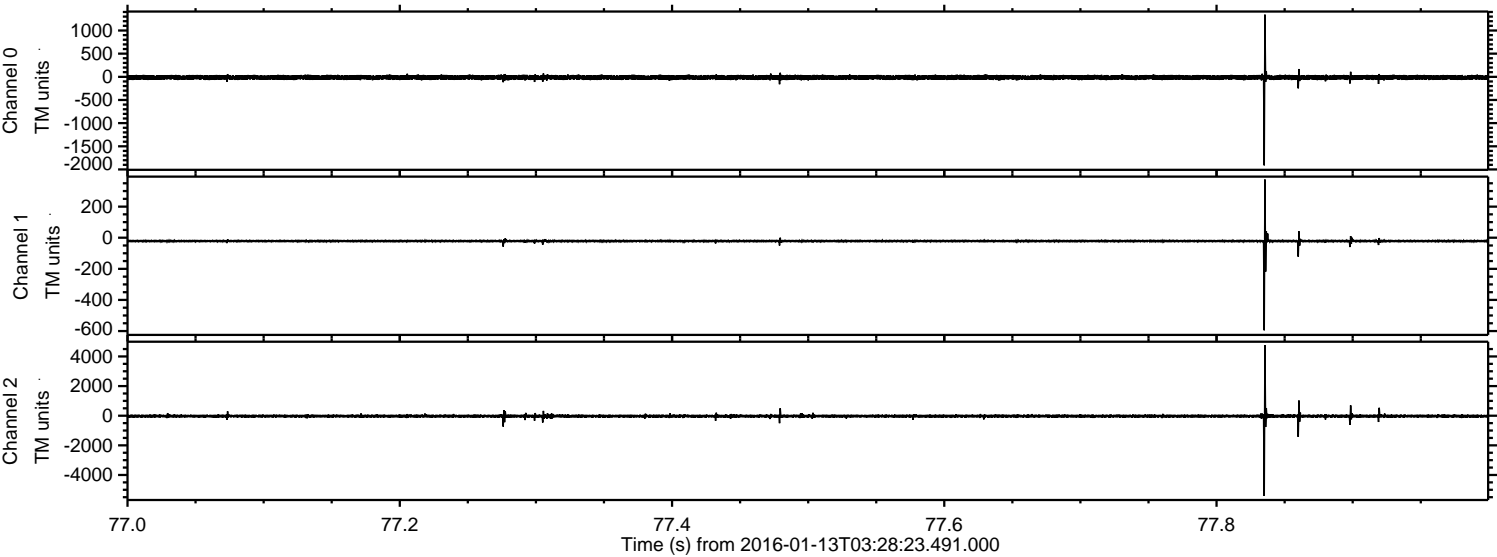

Processed Wed Mar 30 08:03:59 2016 by ELM ver.2012-10-06 from 001__elm20160113_032822__dat00.bin

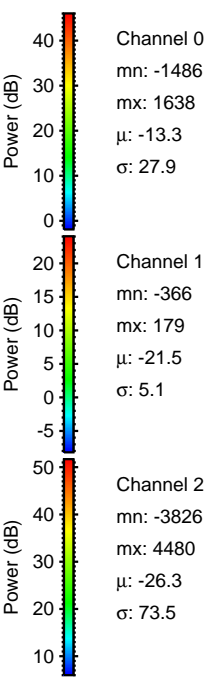
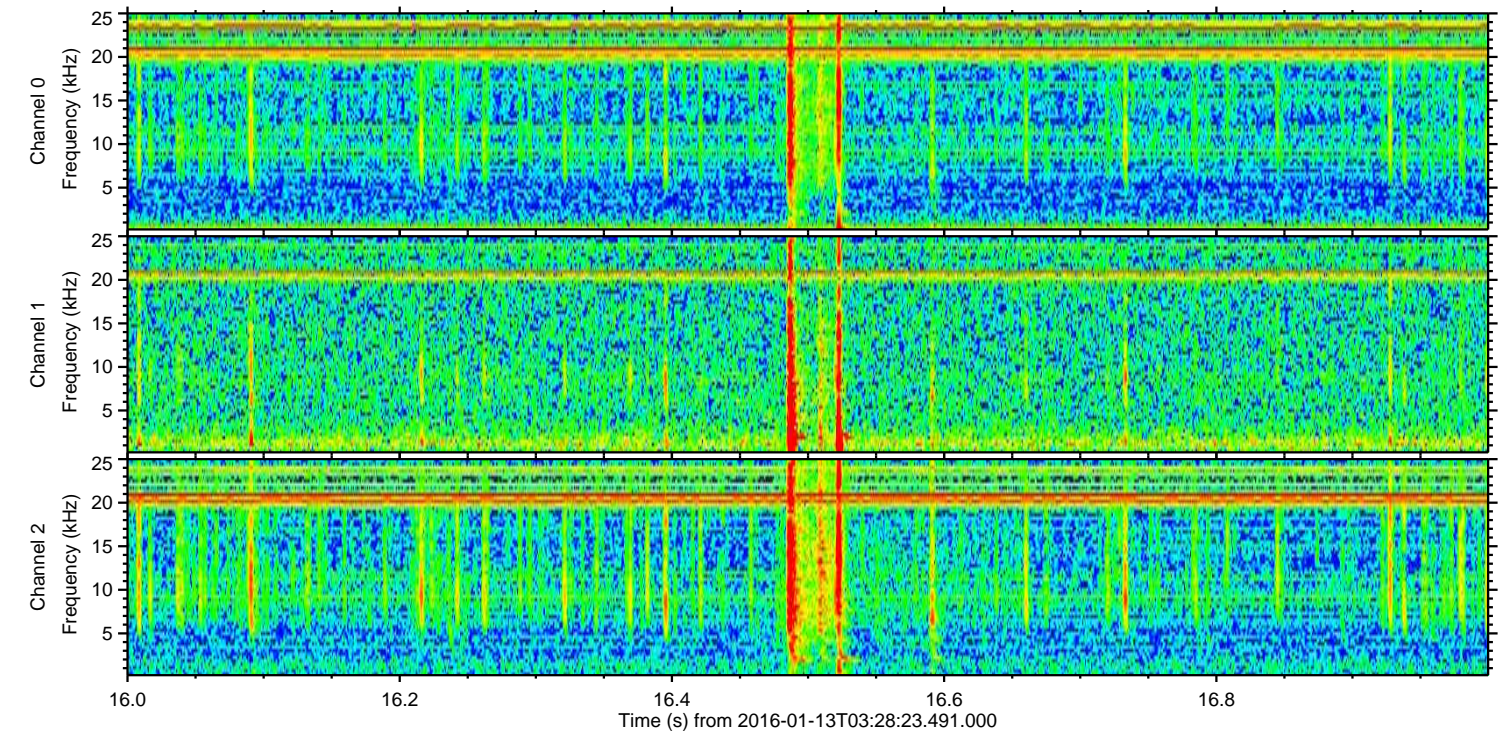
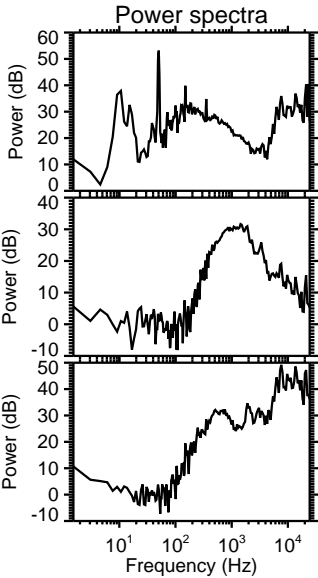
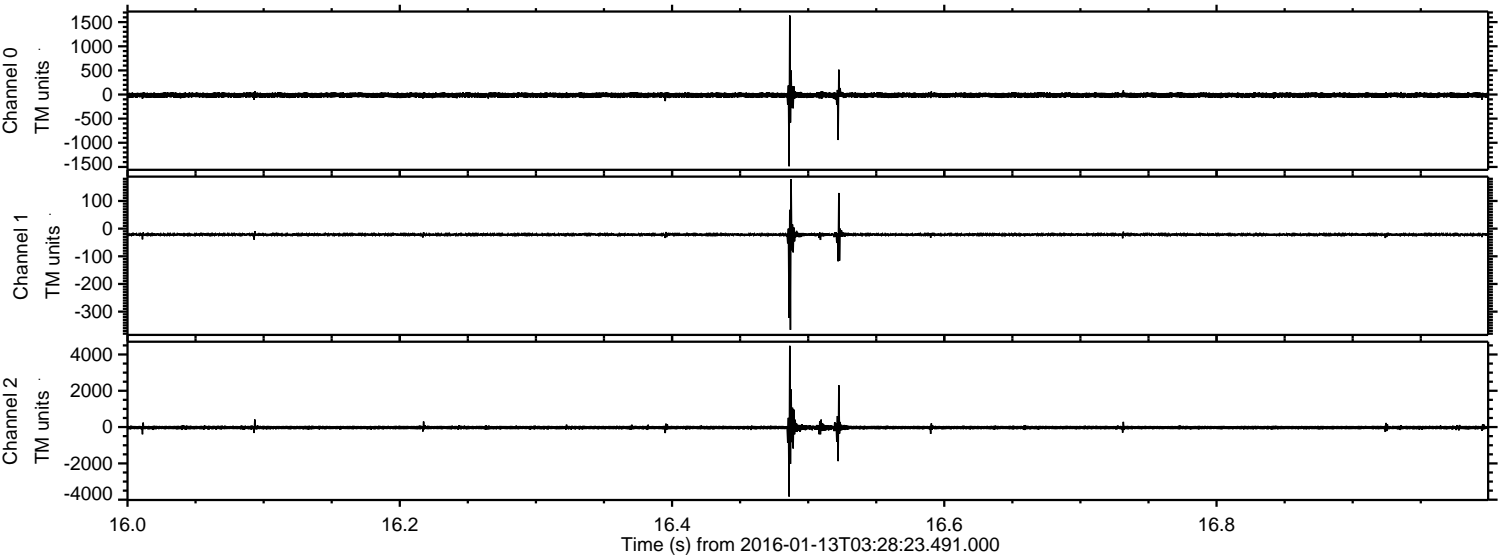

ELMAVAN 3D WAVEFORMS (Measured data sampled at 50 kHz) 51000 packets of 144 samples from 2016-01-13T03:28:23.491.000. Part 115/147

Processed Wed Mar 30 08:04:00 2016 by ELM ver.2012-10-06 from 001__elm20160113_032822__dat00.bin

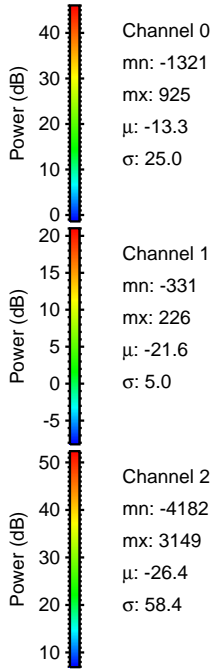
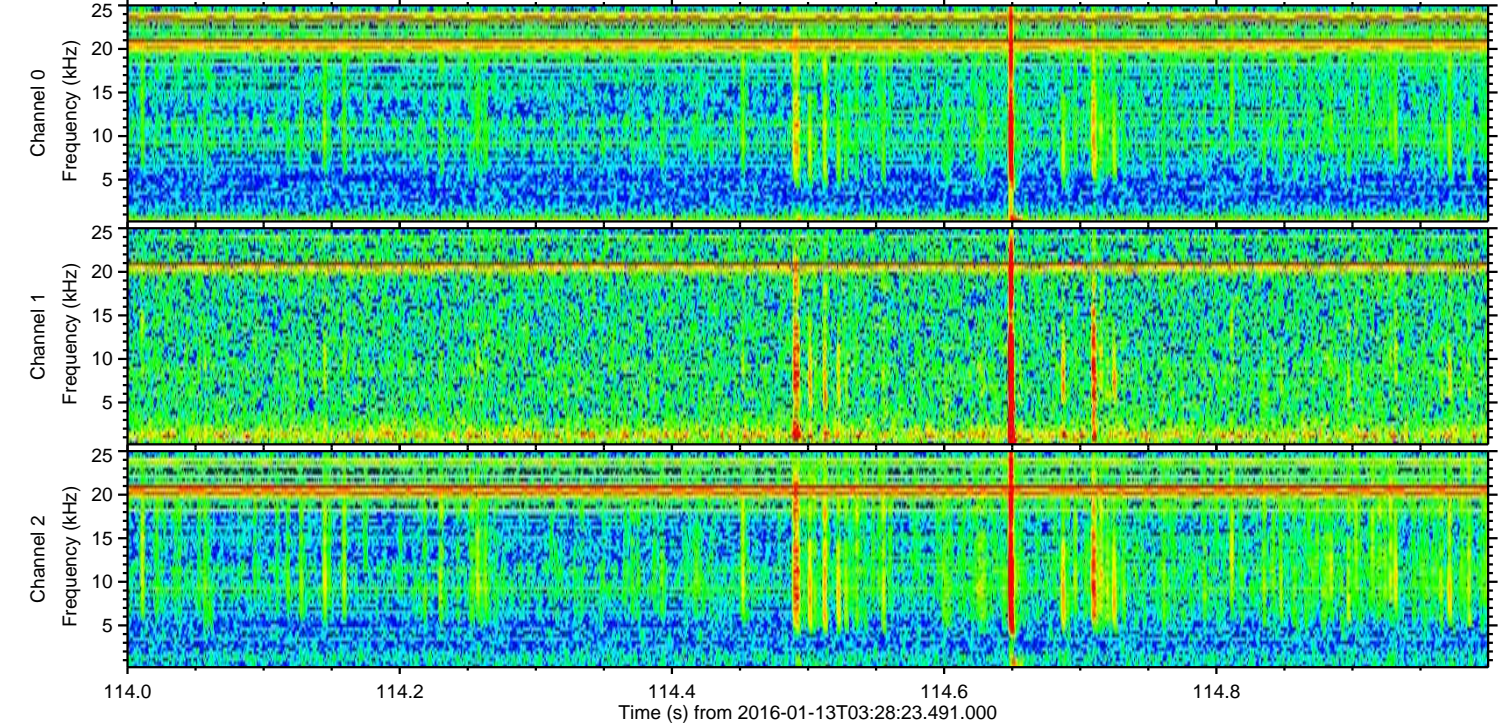
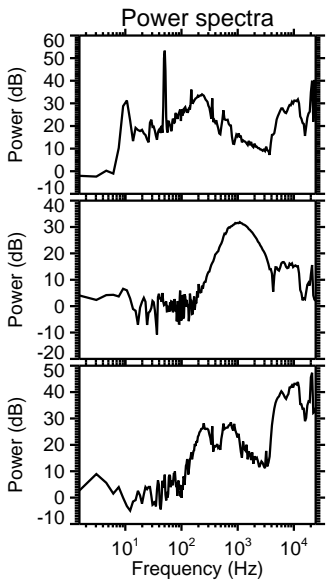
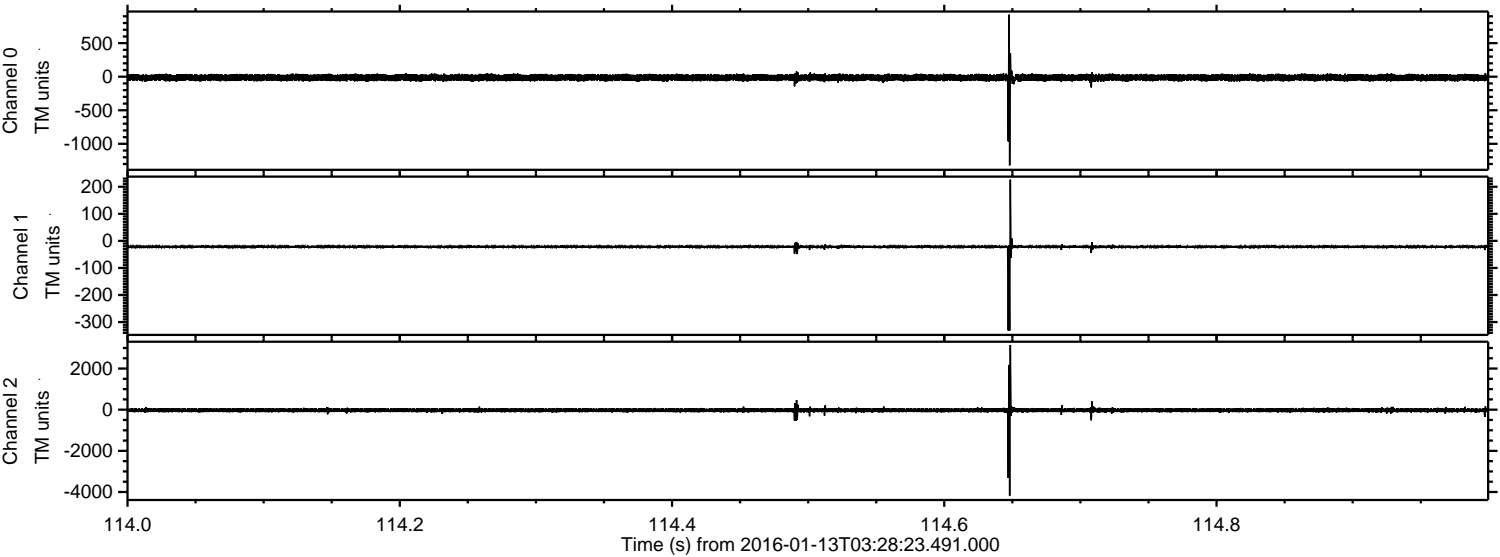

Channel 0
mn: -1321
mx: 925
 μ : -13.3
 σ : 25.0

Channel 1
mn: -331
mx: 226
 μ : -21.6
 σ : 5.0

Channel 2
mn: -4182
mx: 3149
 μ : -26.4
 σ : 58.4

Processed Wed Mar 30 08:04:01 2016 by ELM ver.2012-10-06 from 001__elm20160113_032822__dat00.bin

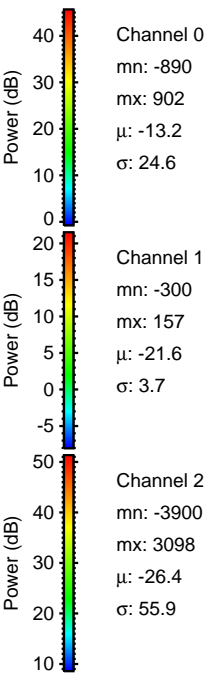
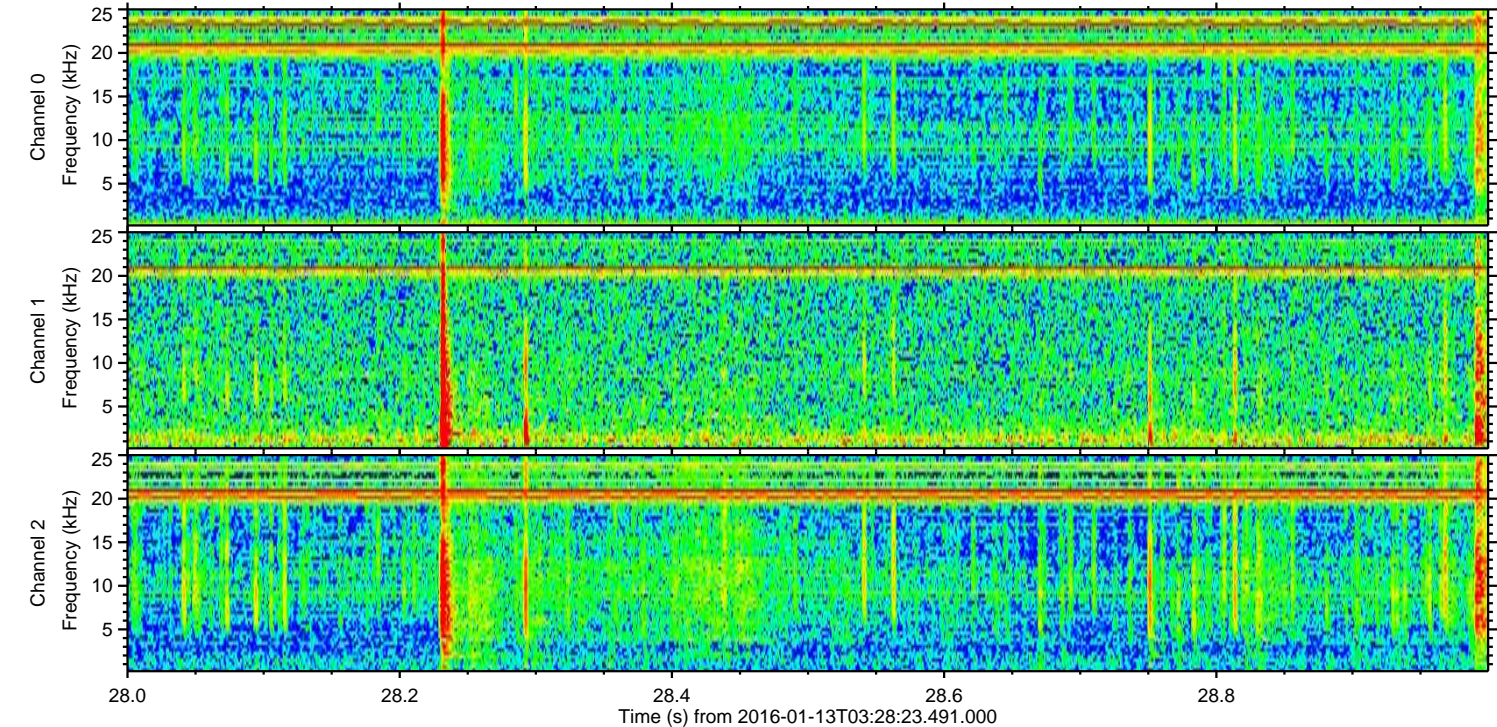
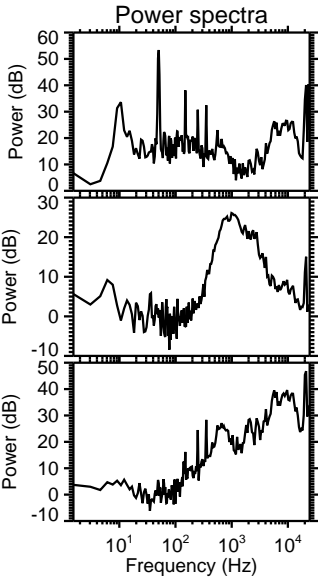
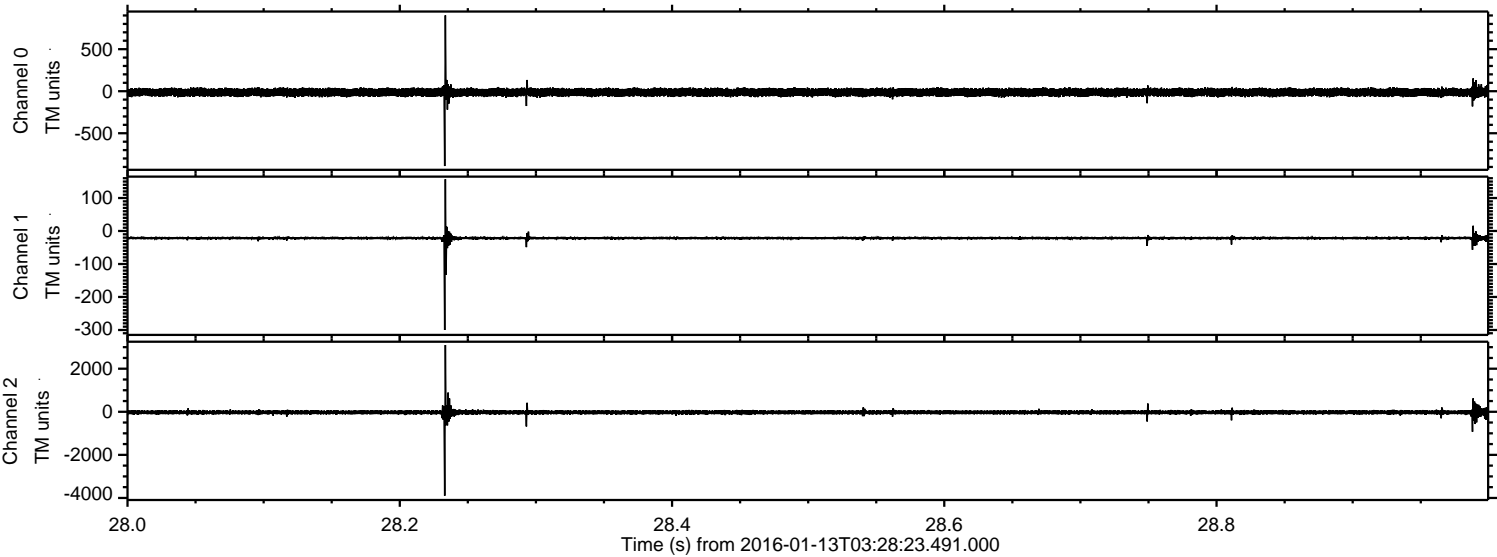

Processed Wed Mar 30 08:04:02 2016 by ELM ver.2012-10-06 from 001__elm20160113_032822__dat00.bin

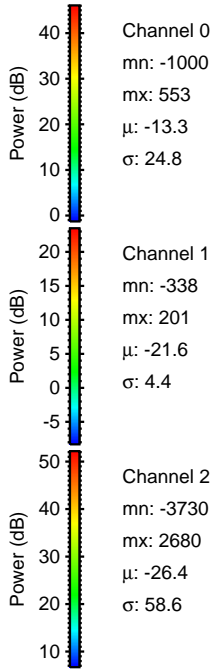
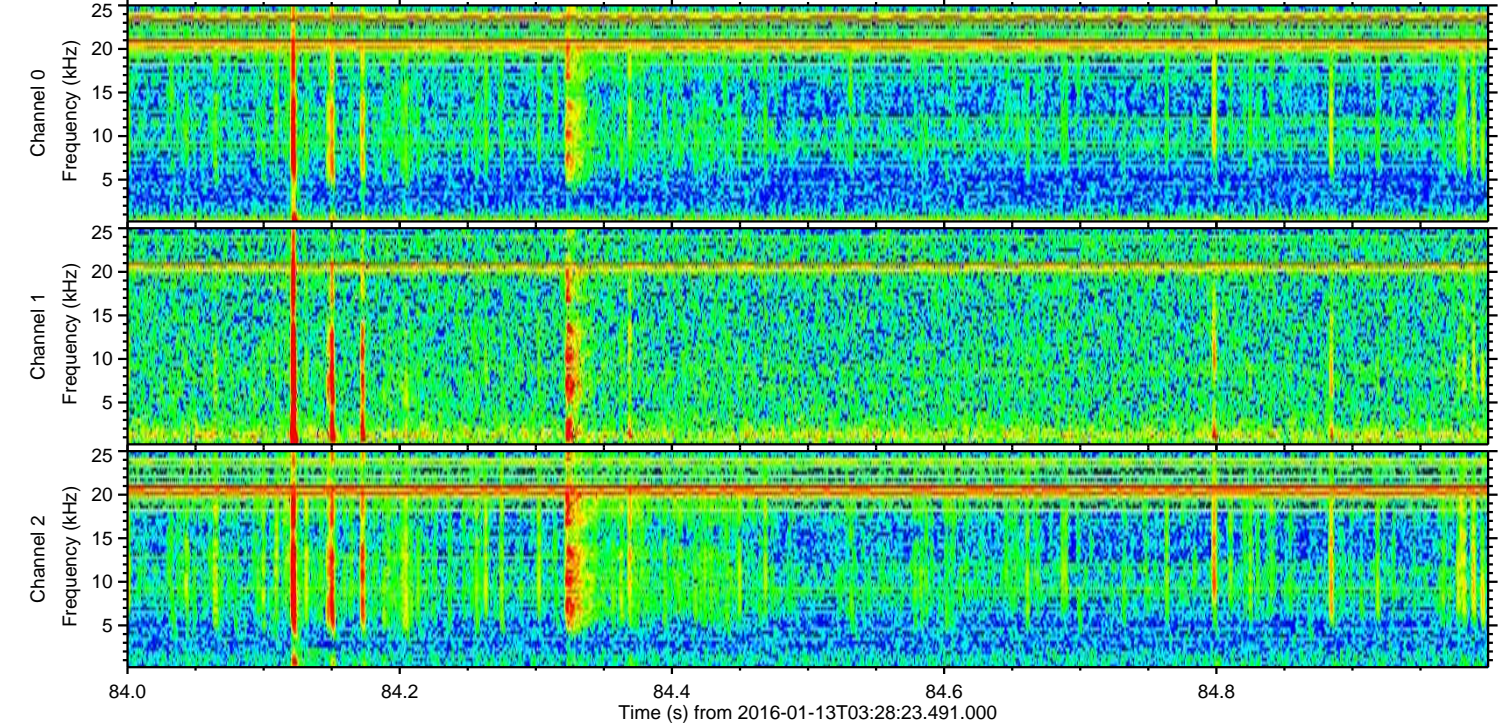
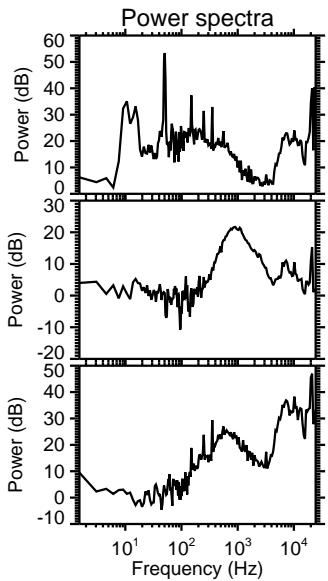
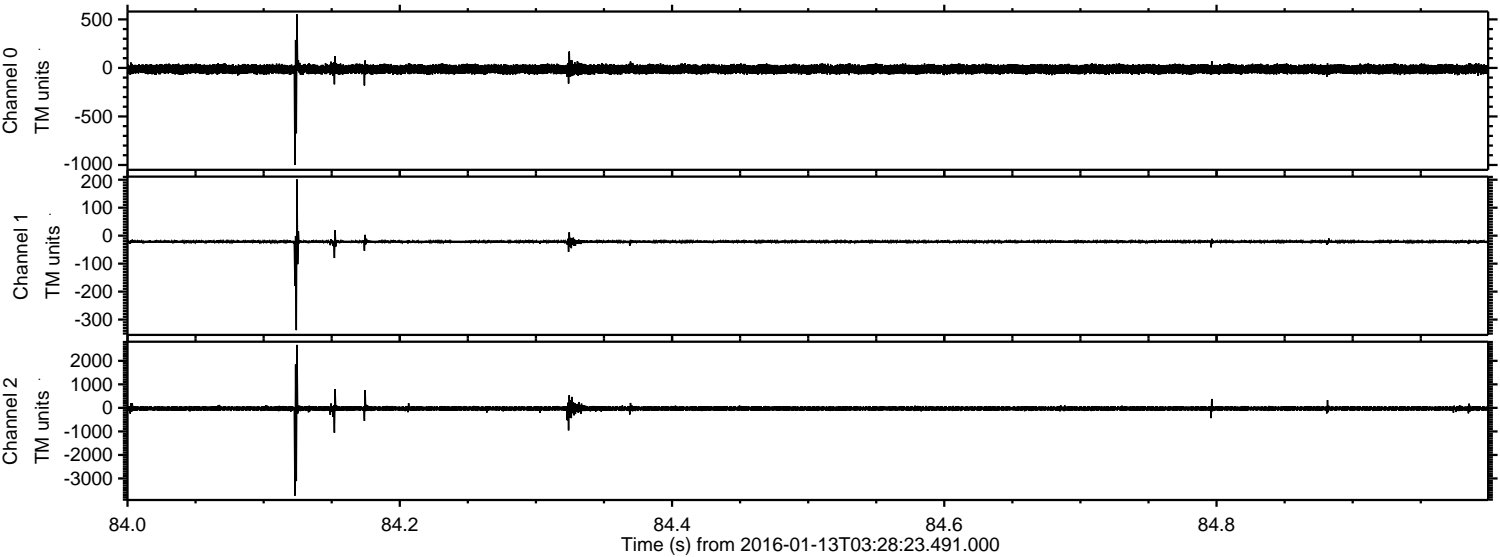

Channel 0
mn: -1000
mx: 553
 μ : -13.3
 σ : 24.8

Channel 1
mn: -338
mx: 201
 μ : -21.6
 σ : 4.4

Channel 2
mn: -3730
mx: 2680
 μ : -26.4
 σ : 58.6

Processed Wed Mar 30 08:04:03 2016 by ELM ver.2012-10-06 from 001__elm20160113_032822__dat00.bin

