

ELMAVAN 3D WAVEFORMS (Measured data sampled at 50 kHz) 51000 packets of 144 samples from 2016-01-13T03:23:23.288.000.

Processed Wed Mar 30 08:02:45 2016 by ELM ver.2012-10-06 from 001__elm20160113_032322__dat00.bin

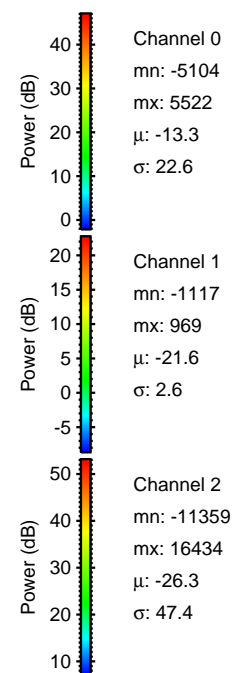
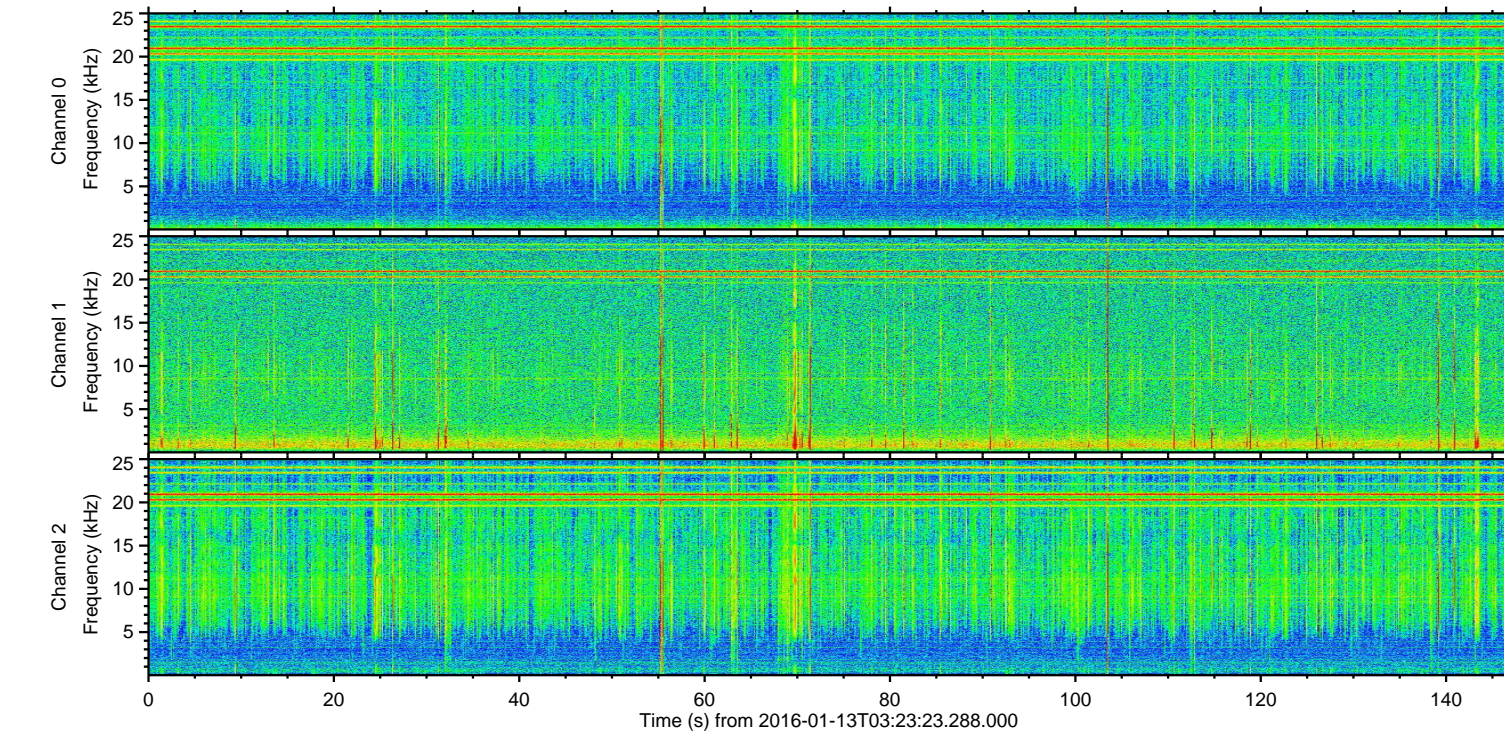
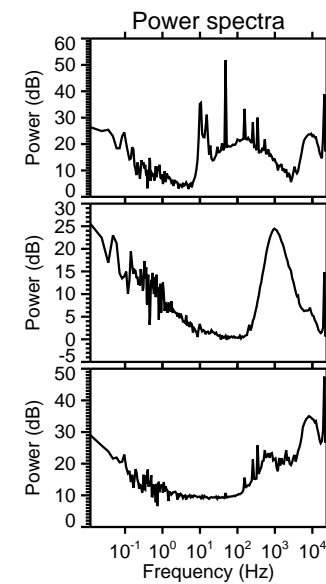
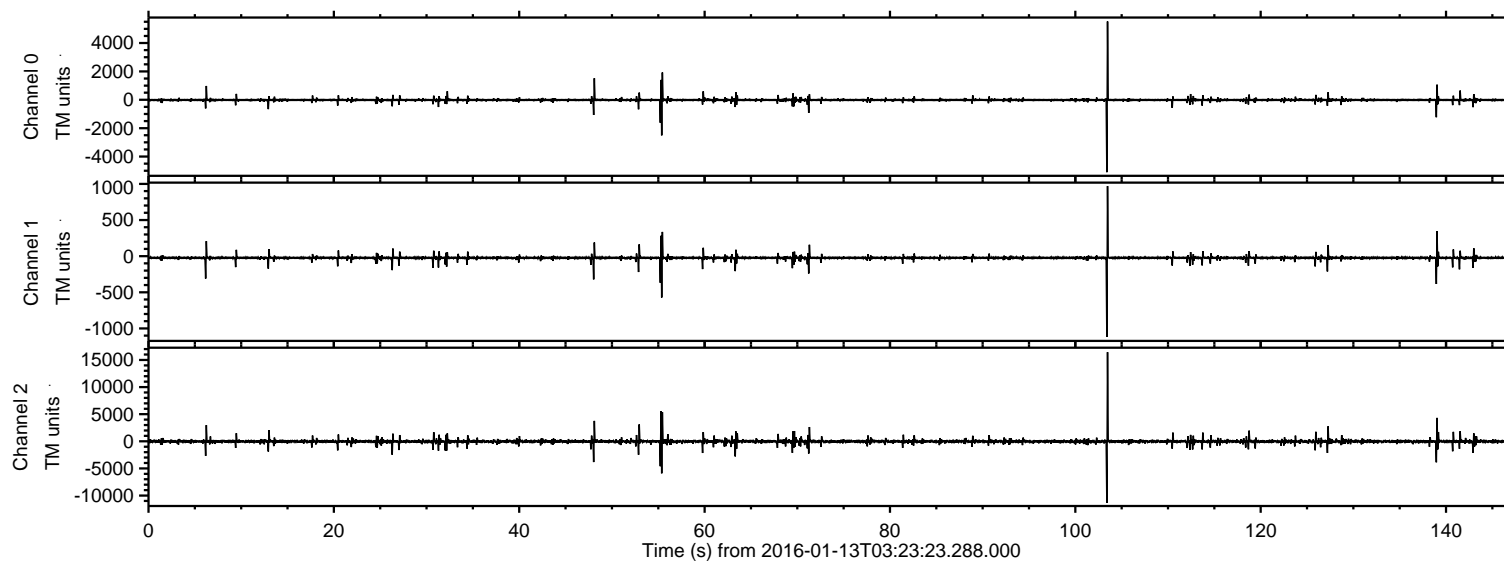

ELMAVAN 3D WAVEFORMS (Measured data sampled at 50 kHz) 51000 packets of 144 samples from 2016-01-13T03:23:23.288.000. Part 104/147

Processed Wed Mar 30 08:02:56 2016 by ELM ver.2012-10-06 from 001__elm20160113_032322__dat00.bin

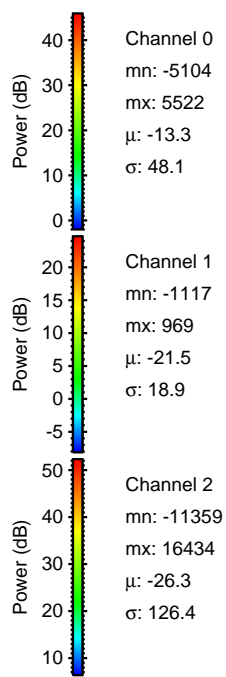
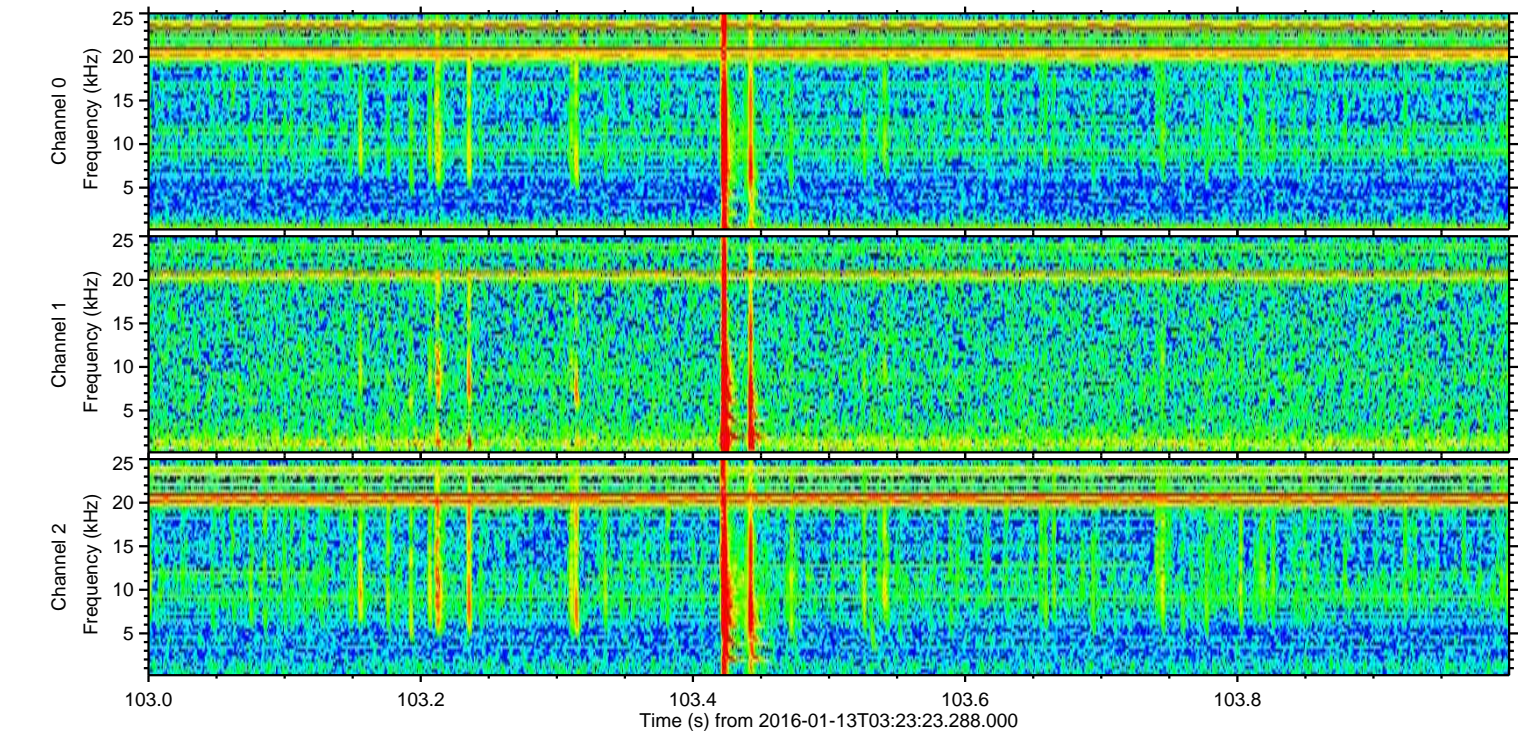
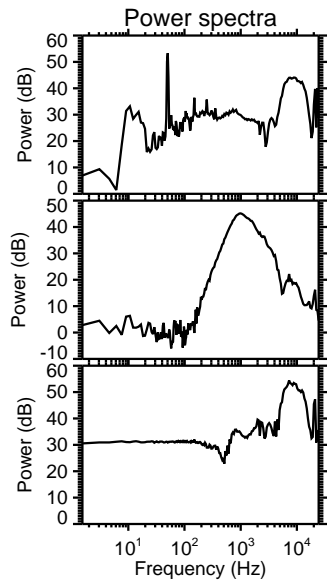
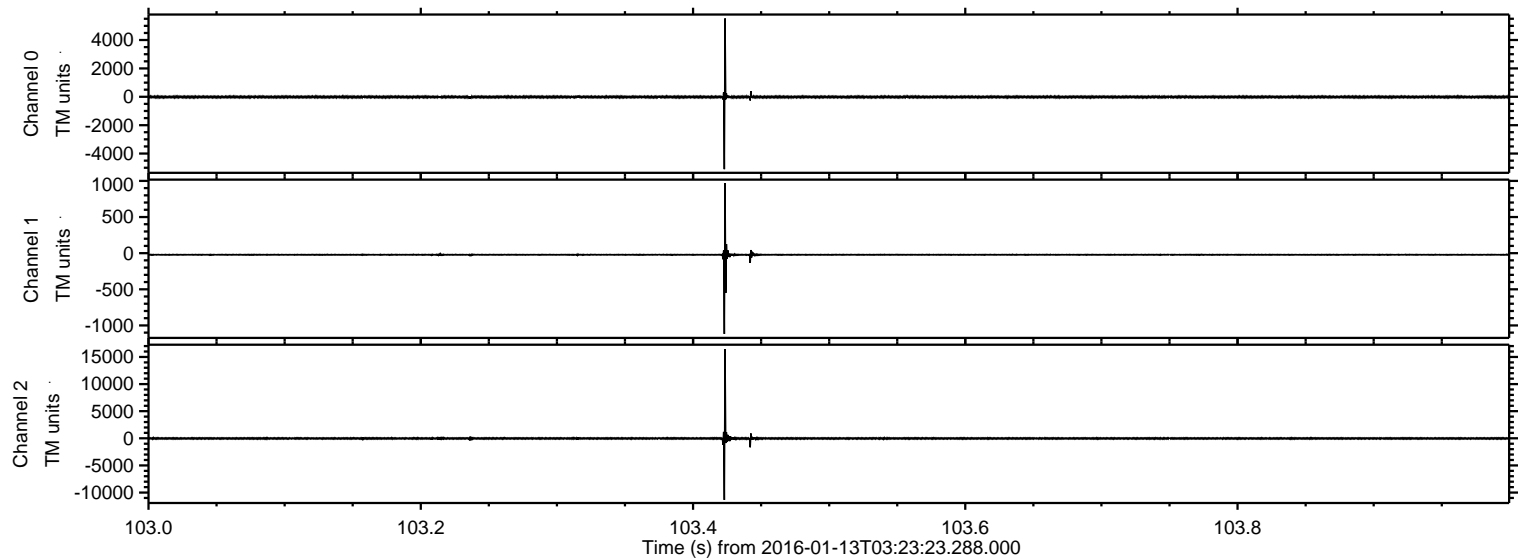

Processed Wed Mar 30 08:02:57 2016 by ELM ver.2012-10-06 from 001__elm20160113_032322__dat00.bin

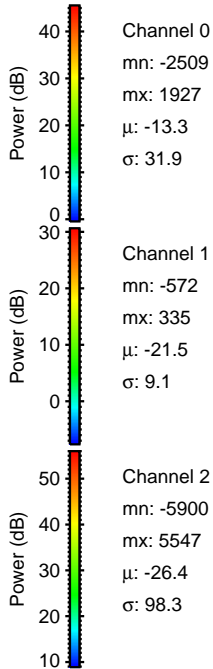
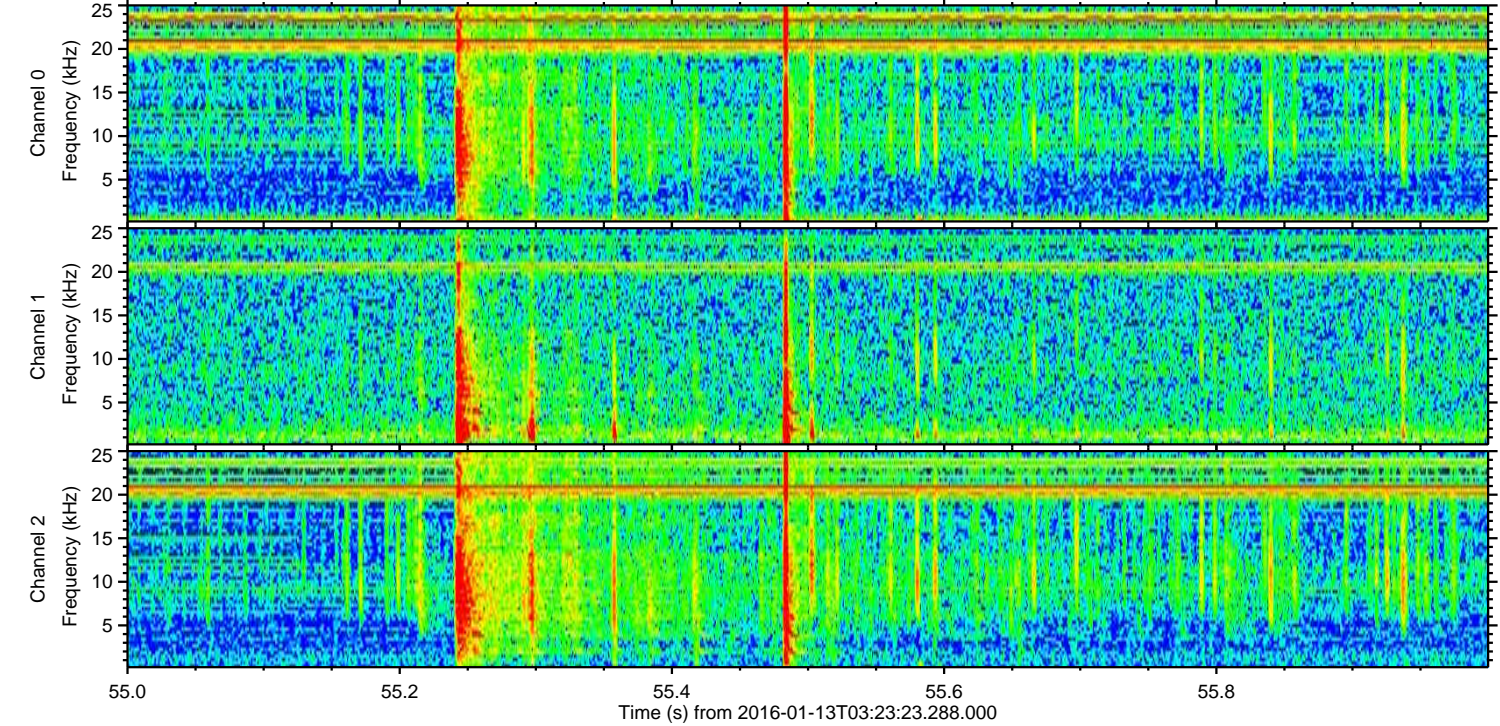
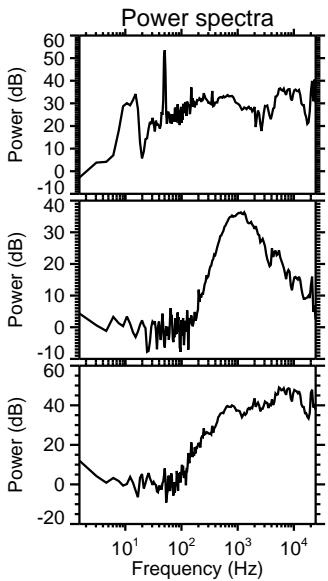
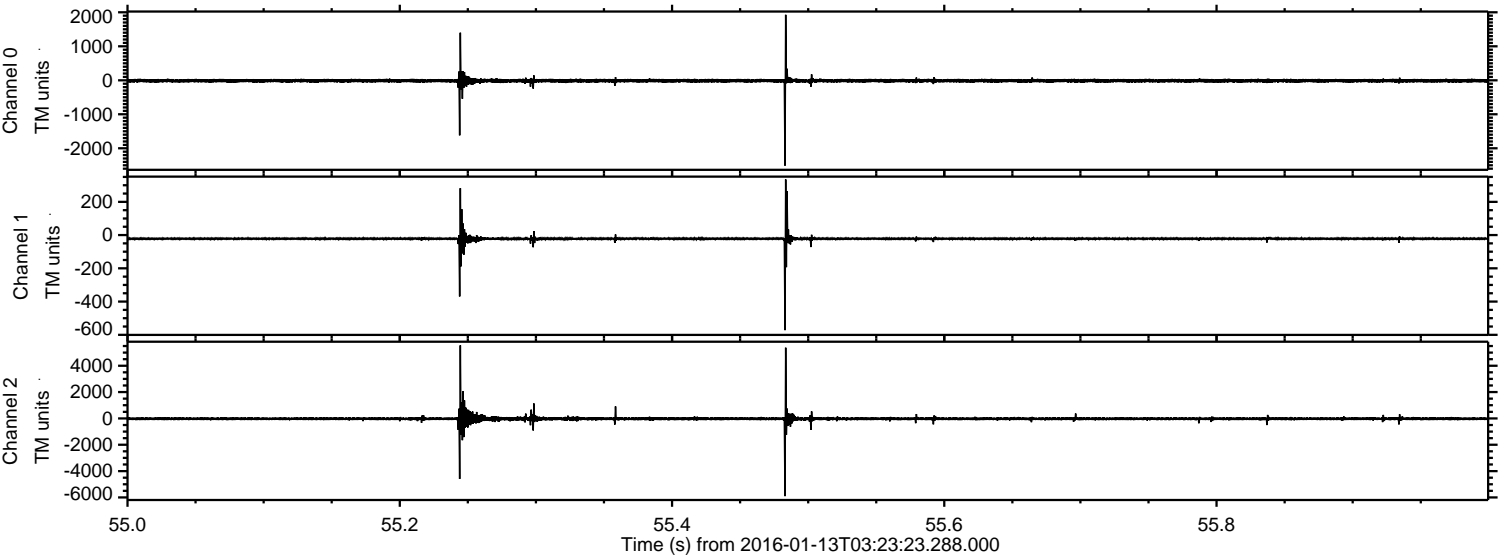

Channel 0
mn: -2509
mx: 1927
 μ : -13.3
 σ : 31.9

Channel 1
mn: -572
mx: 335
 μ : -21.5
 σ : 9.1

Channel 2
mn: -5900
mx: 5547
 μ : -26.4
 σ : 98.3

ELMAVAN 3D WAVEFORMS (Measured data sampled at 50 kHz) 51000 packets of 144 samples from 2016-01-13T03:23:23.288.000. Part 140/147

Processed Wed Mar 30 08:02:58 2016 by ELM ver.2012-10-06 from 001__elm20160113_032322__dat00.bin

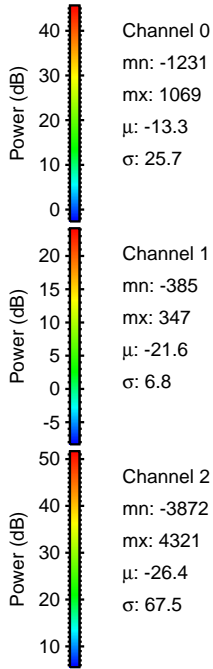
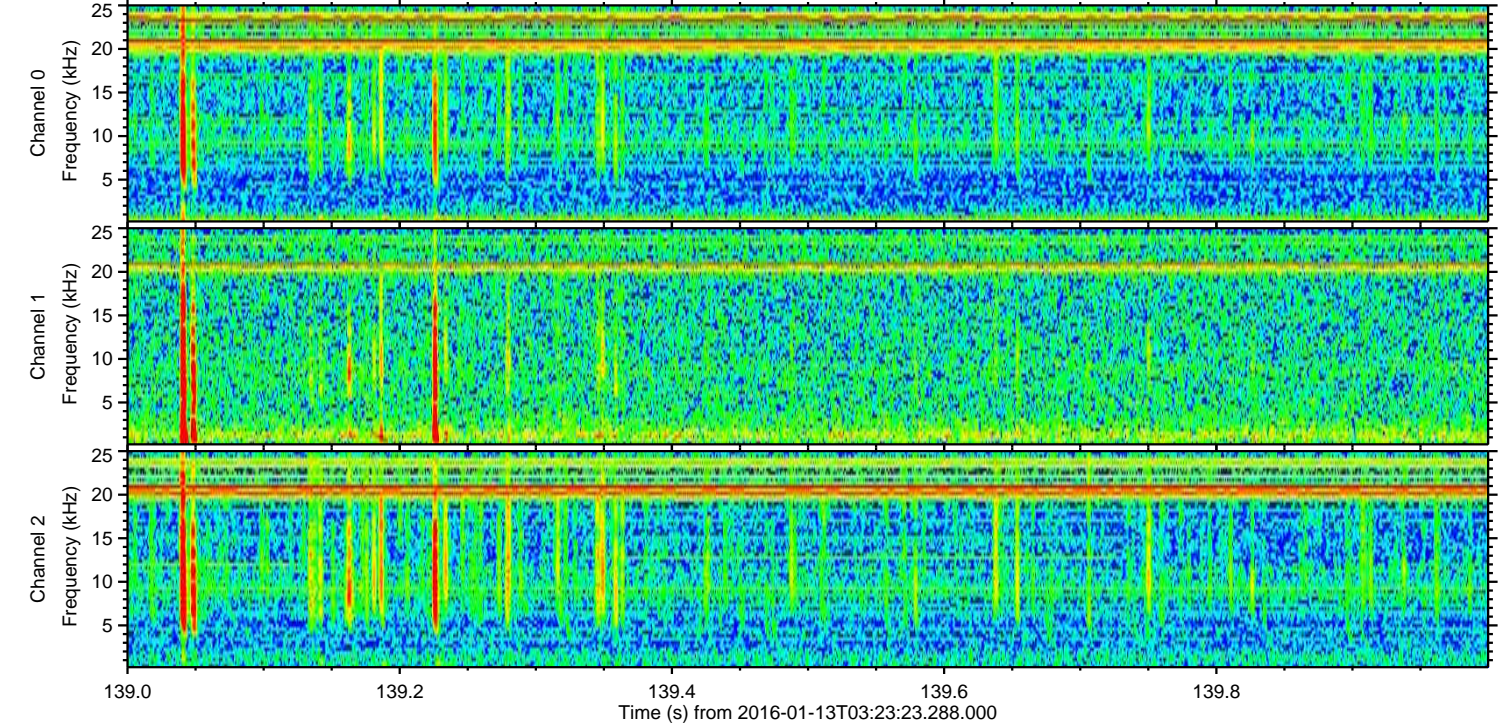
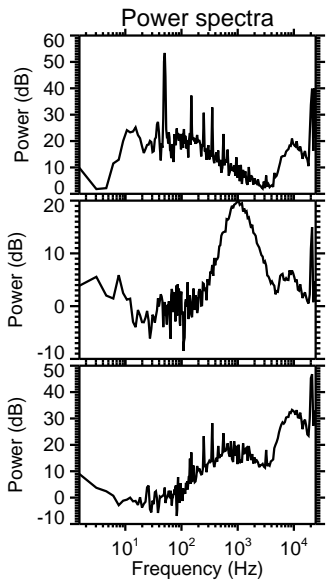
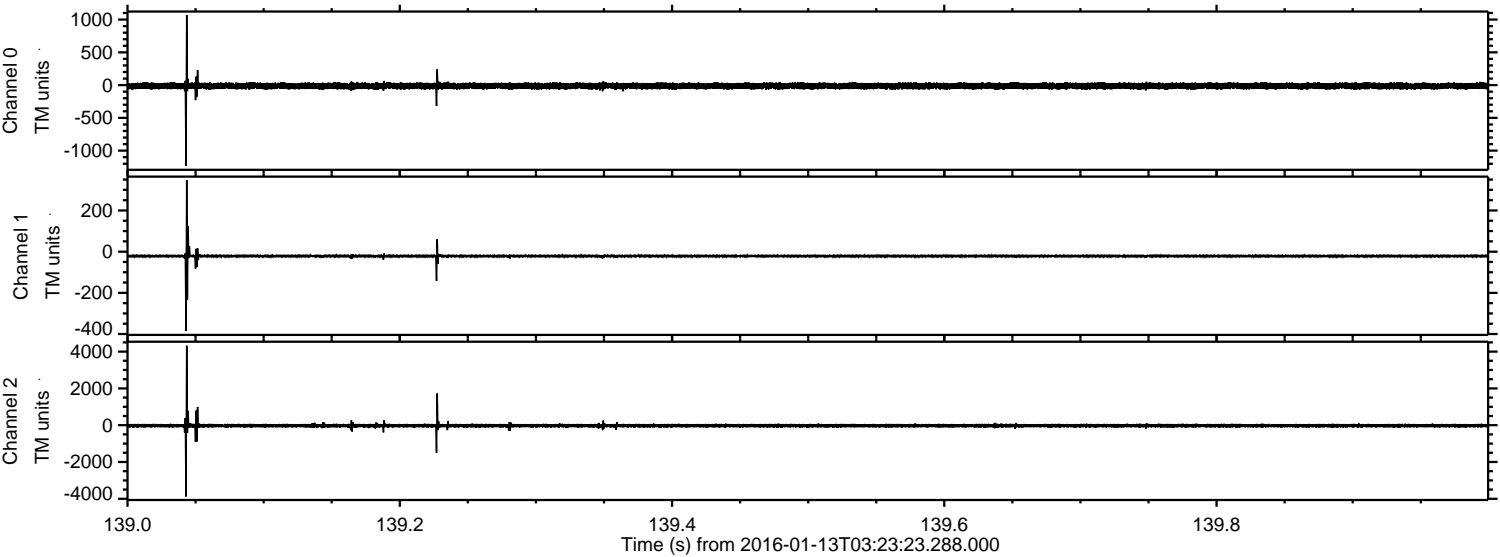

Processed Wed Mar 30 08:02:59 2016 by ELM ver.2012-10-06 from 001__elm20160113_032322__dat00.bin

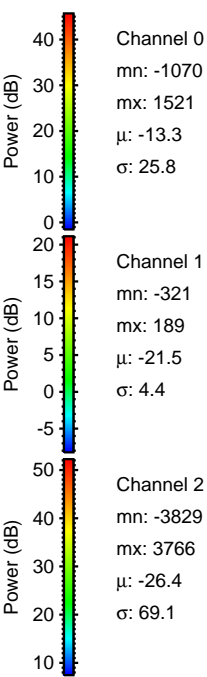
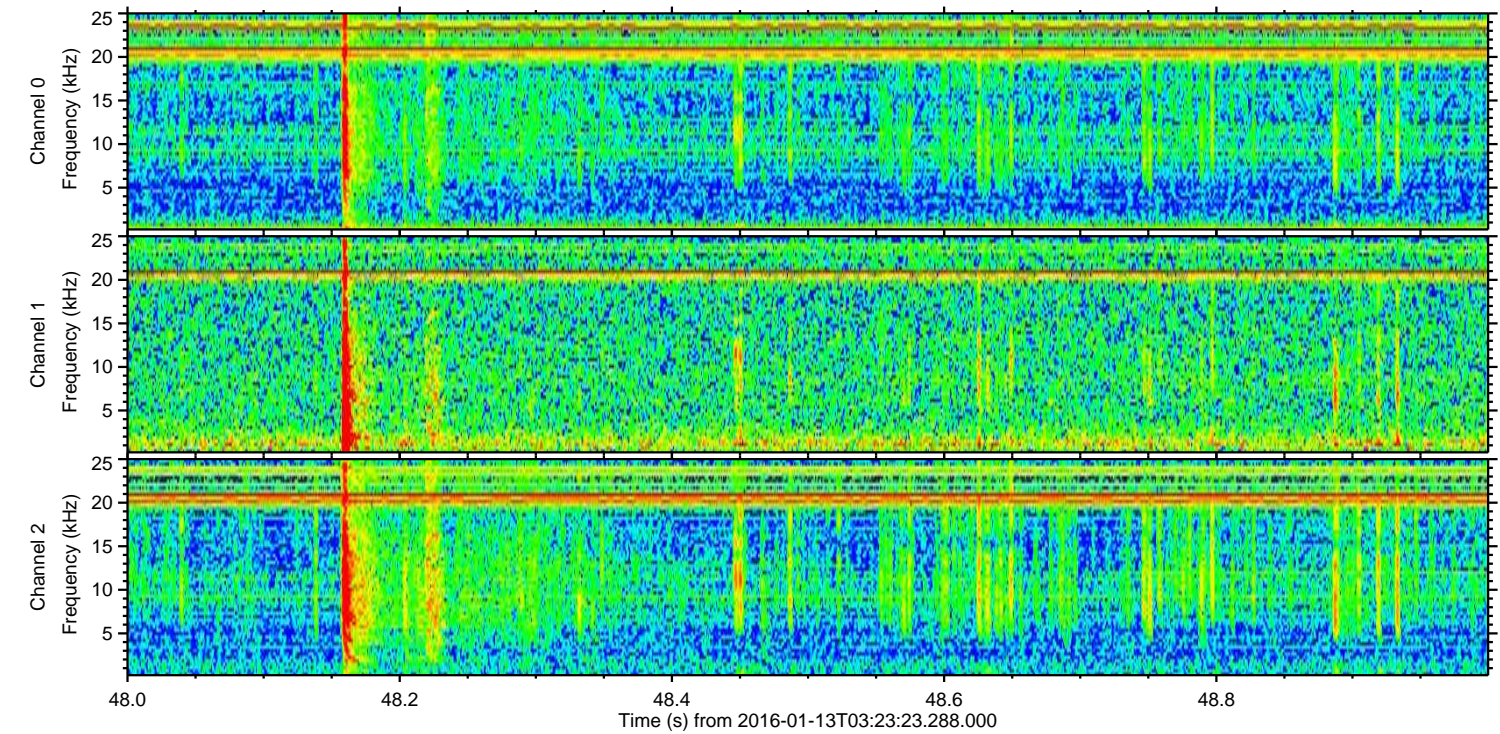
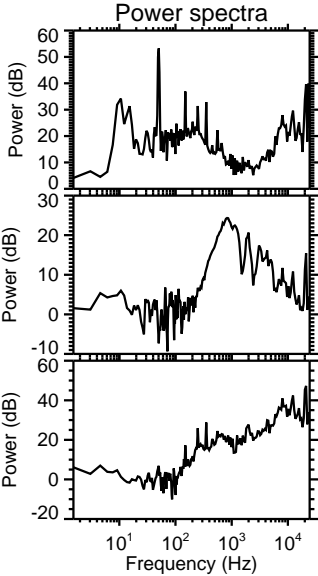
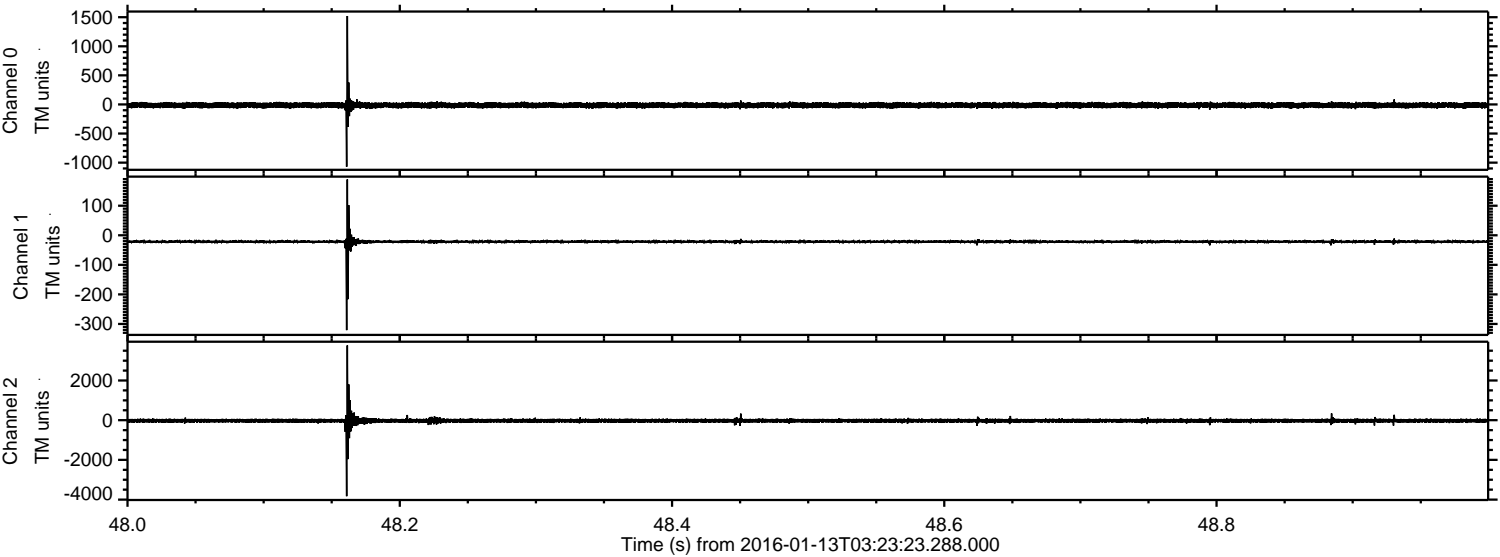

Processed Wed Mar 30 08:03:00 2016 by ELM ver.2012-10-06 from 001__elm20160113_032322__dat00.bin

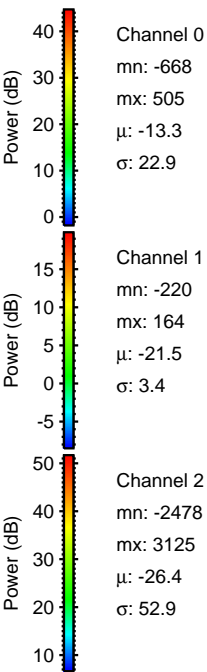
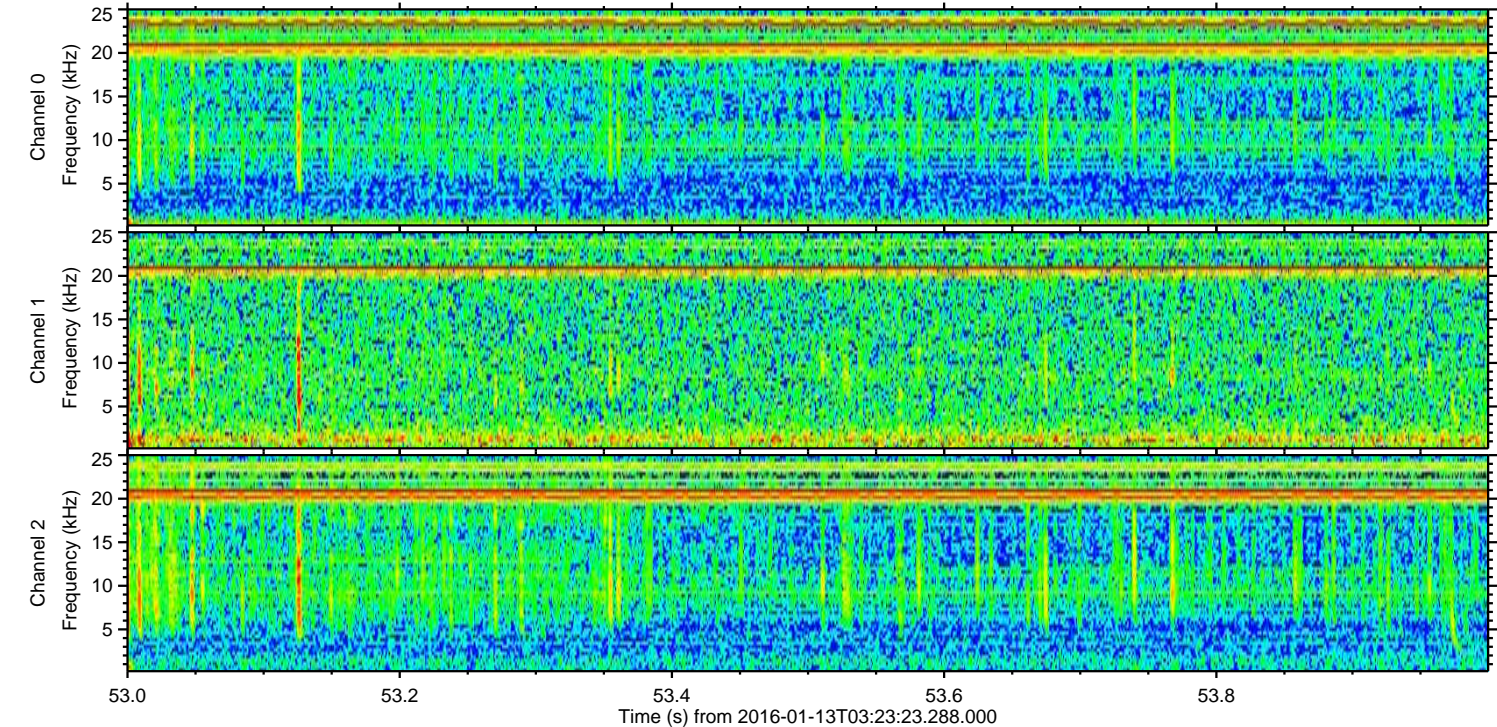
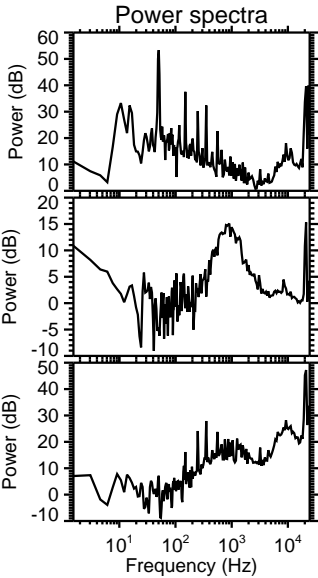
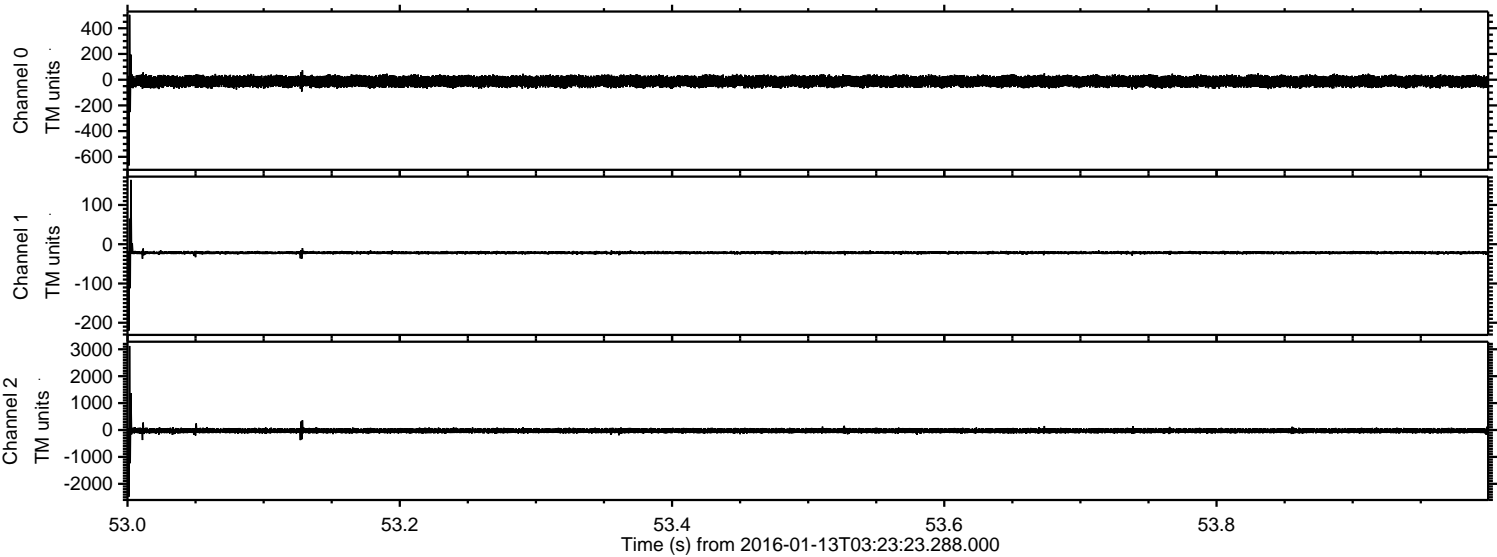

Processed Wed Mar 30 08:03:01 2016 by ELM ver.2012-10-06 from 001__elm20160113_032322__dat00.bin

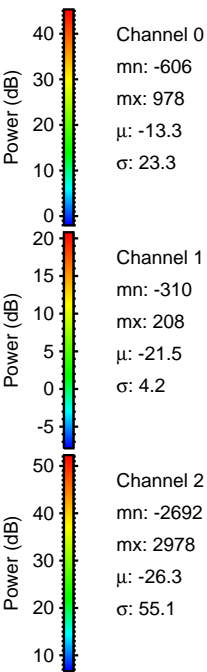
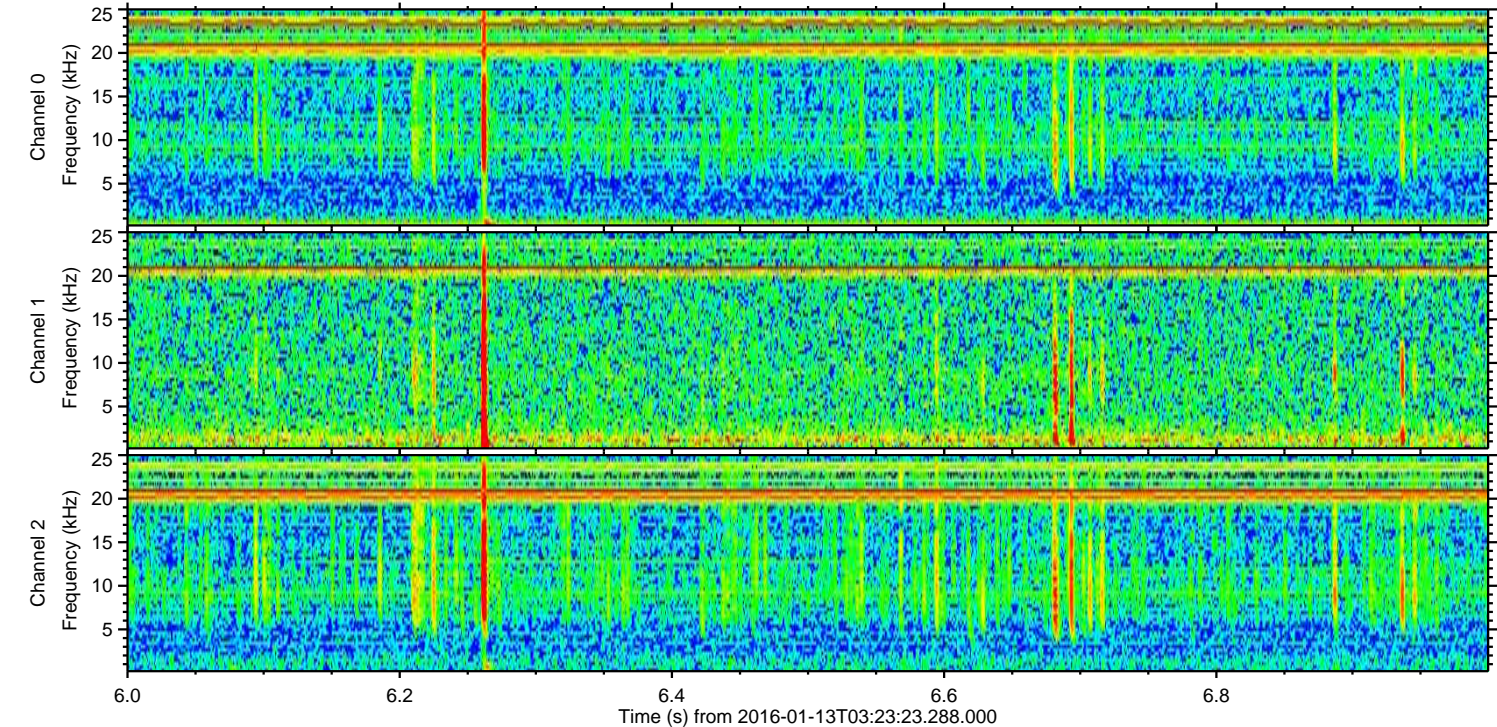
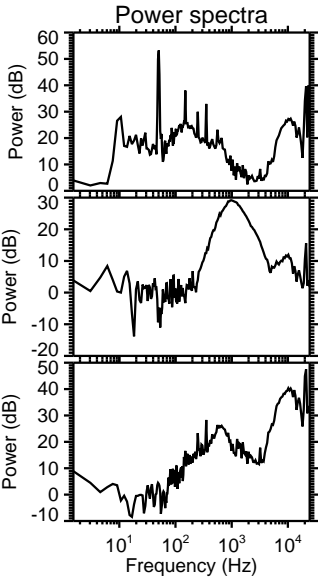
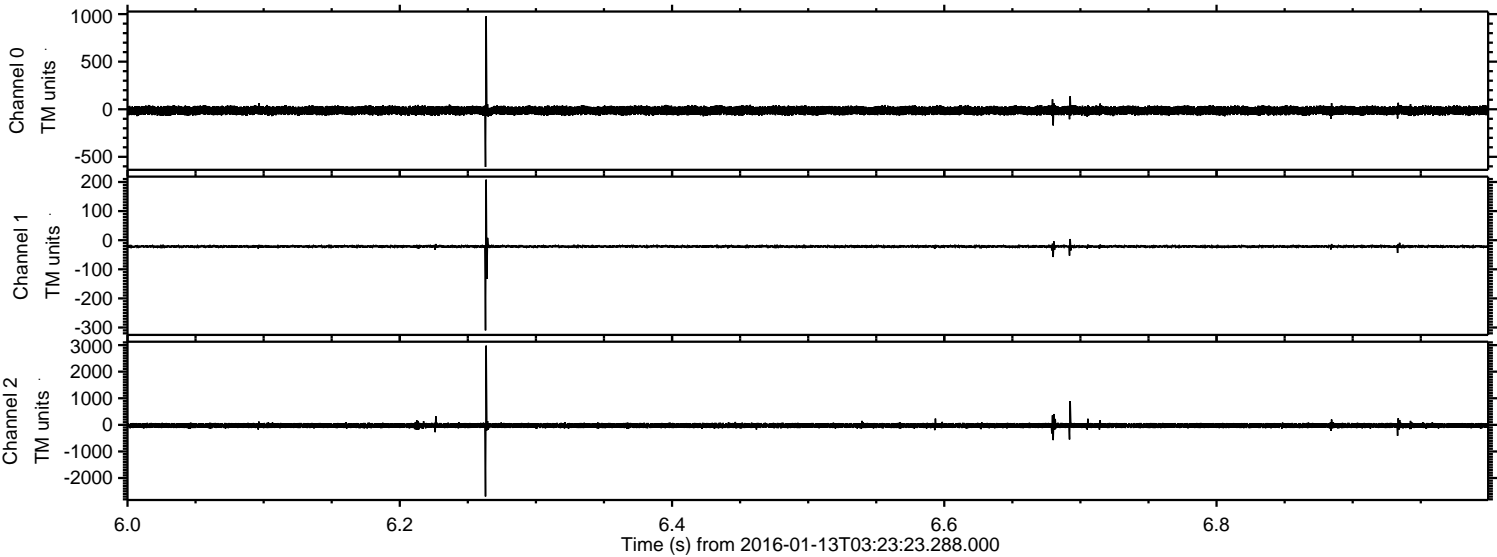

Processed Wed Mar 30 08:03:02 2016 by ELM ver.2012-10-06 from 001__elm20160113_032322__dat00.bin

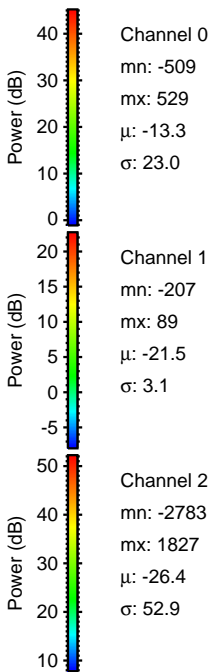
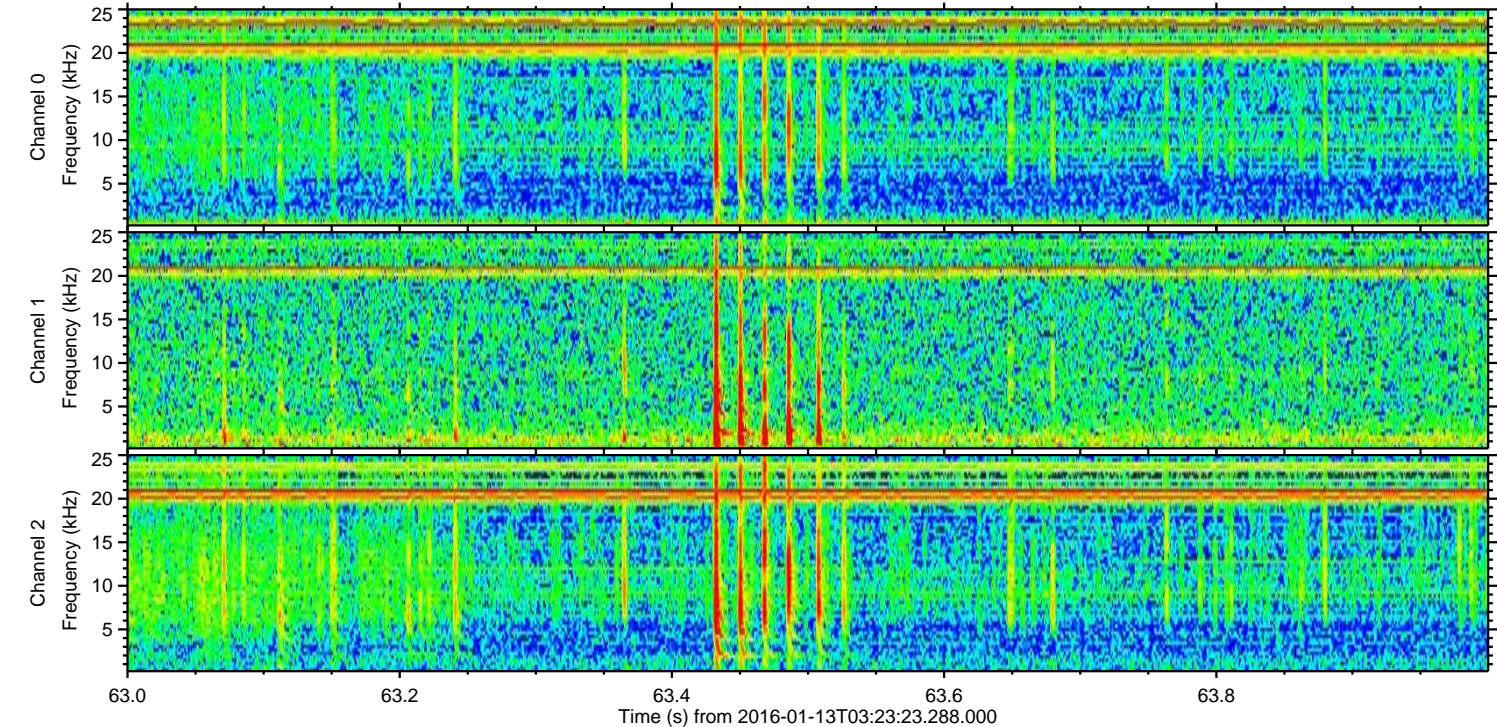
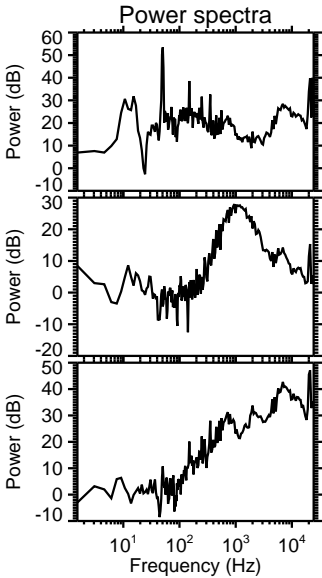
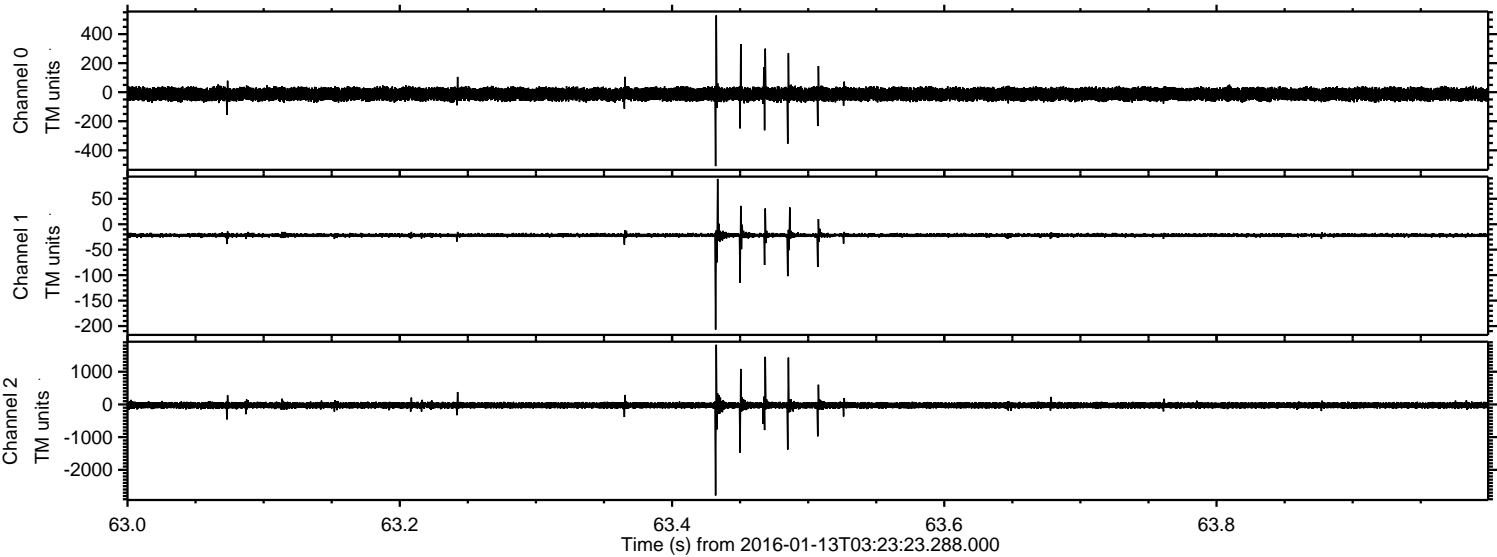

Processed Wed Mar 30 08:03:03 2016 by ELM ver.2012-10-06 from 001__elm20160113_032322__dat00.bin

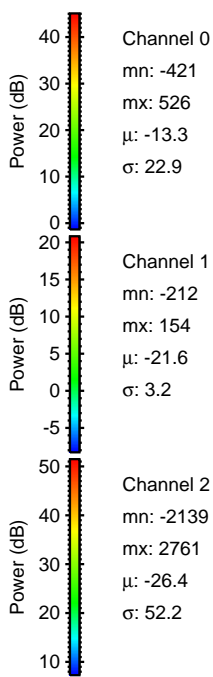
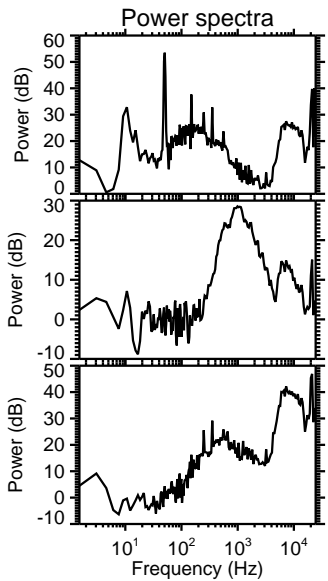
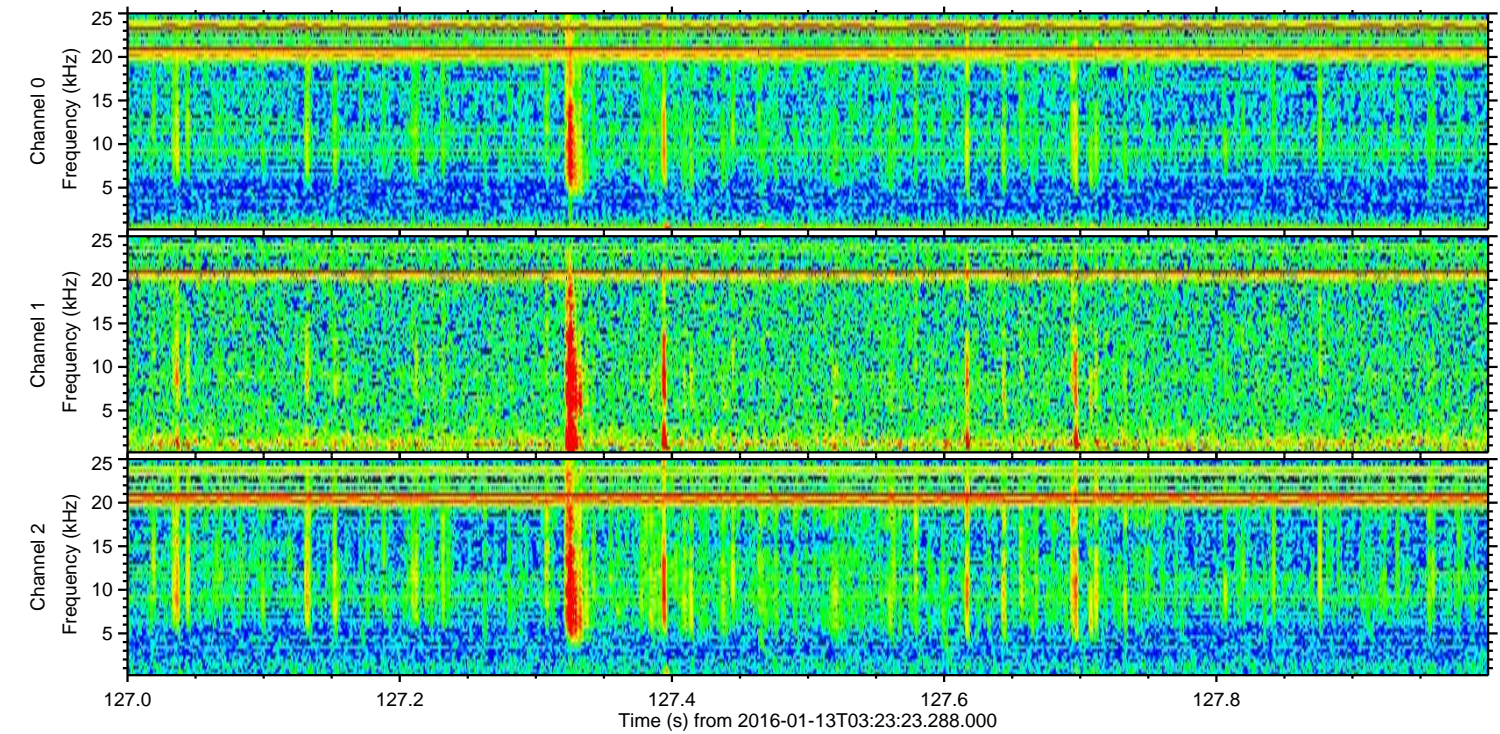
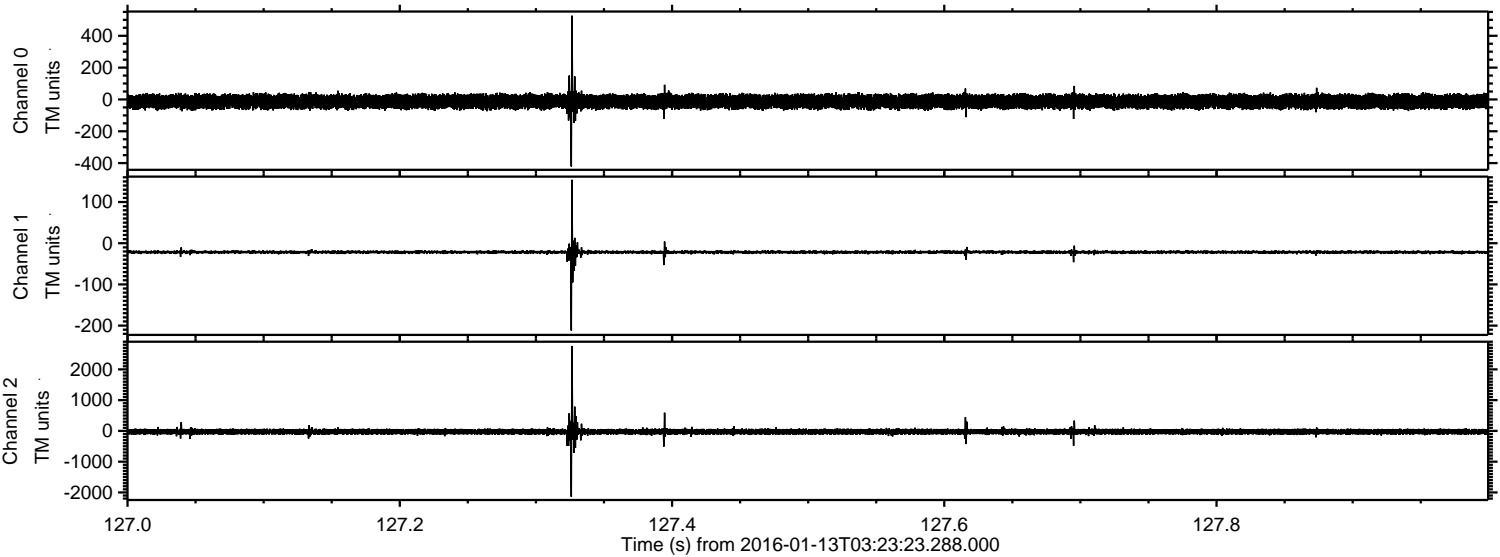

Processed Wed Mar 30 08:03:04 2016 by ELM ver.2012-10-06 from 001__elm20160113_032322__dat00.bin

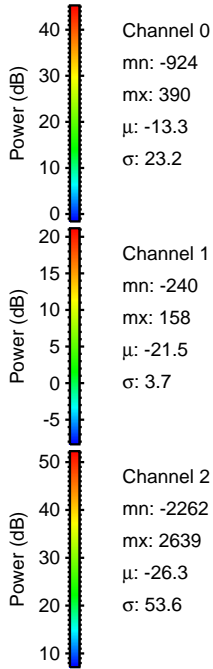
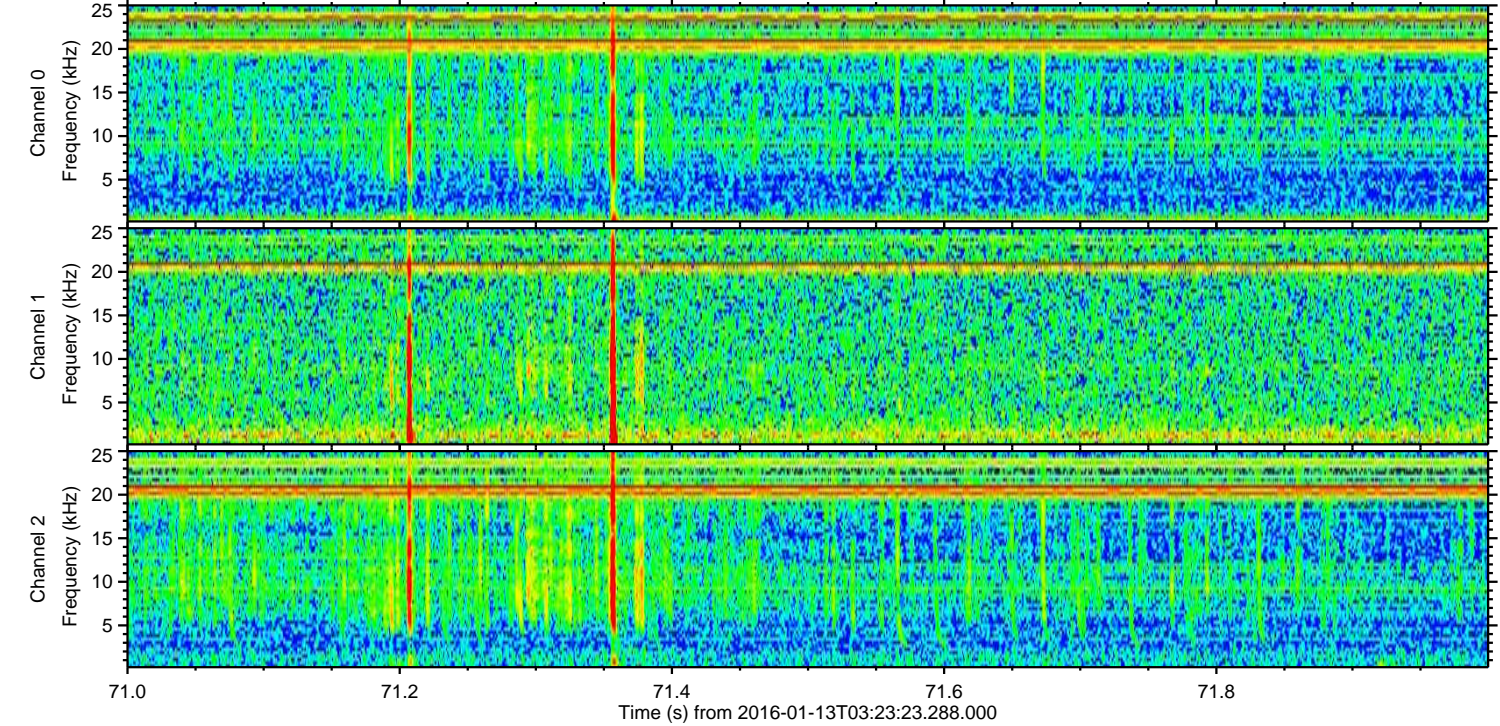
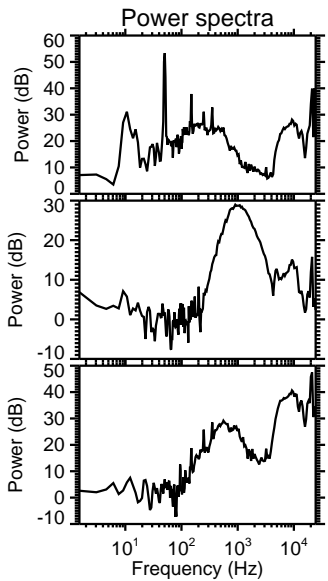
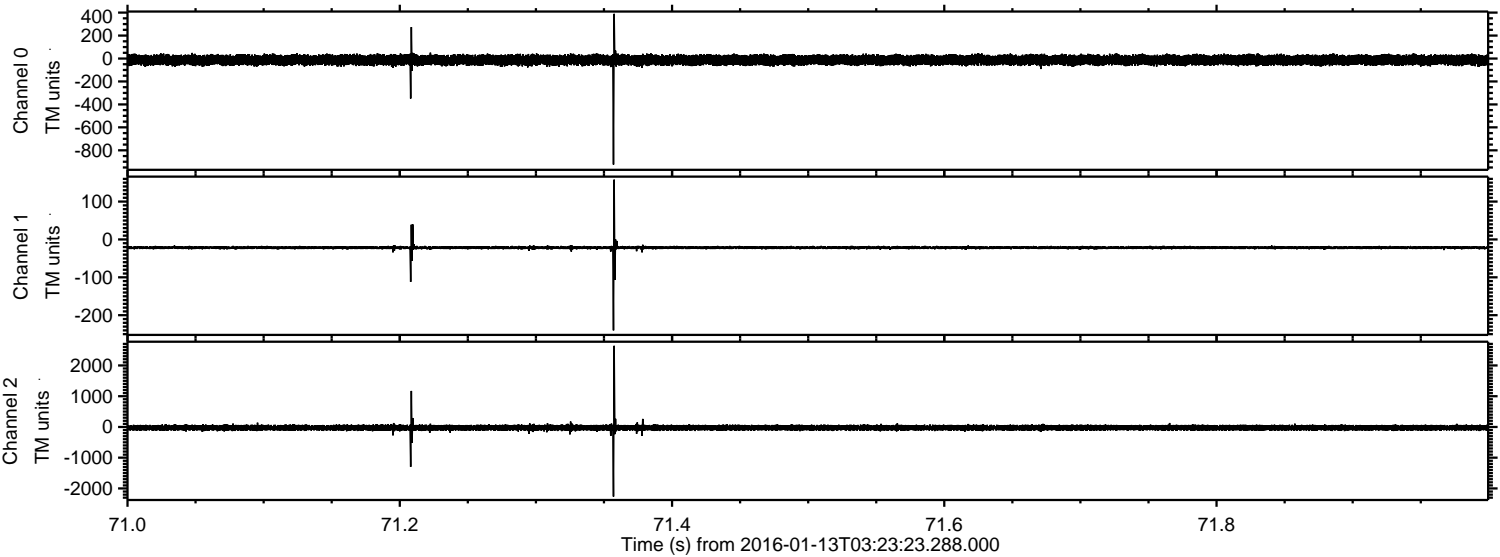

Processed Wed Mar 30 08:03:05 2016 by ELM ver.2012-10-06 from 001__elm20160113_032322__dat00.bin

