

# ELMAVAN 3D WAVEFORMS (Measured data sampled at 50 kHz) 51000 packets of 144 samples from 2016-01-13T00:13:15.758.000.

Processed Wed Mar 30 07:27:02 2016 by ELM ver.2012-10-06 from 001\_\_elm20160113\_001314\_\_dat00.bin

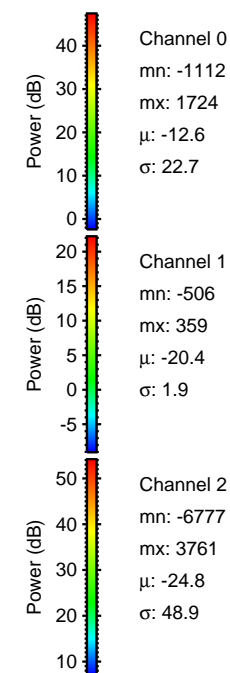

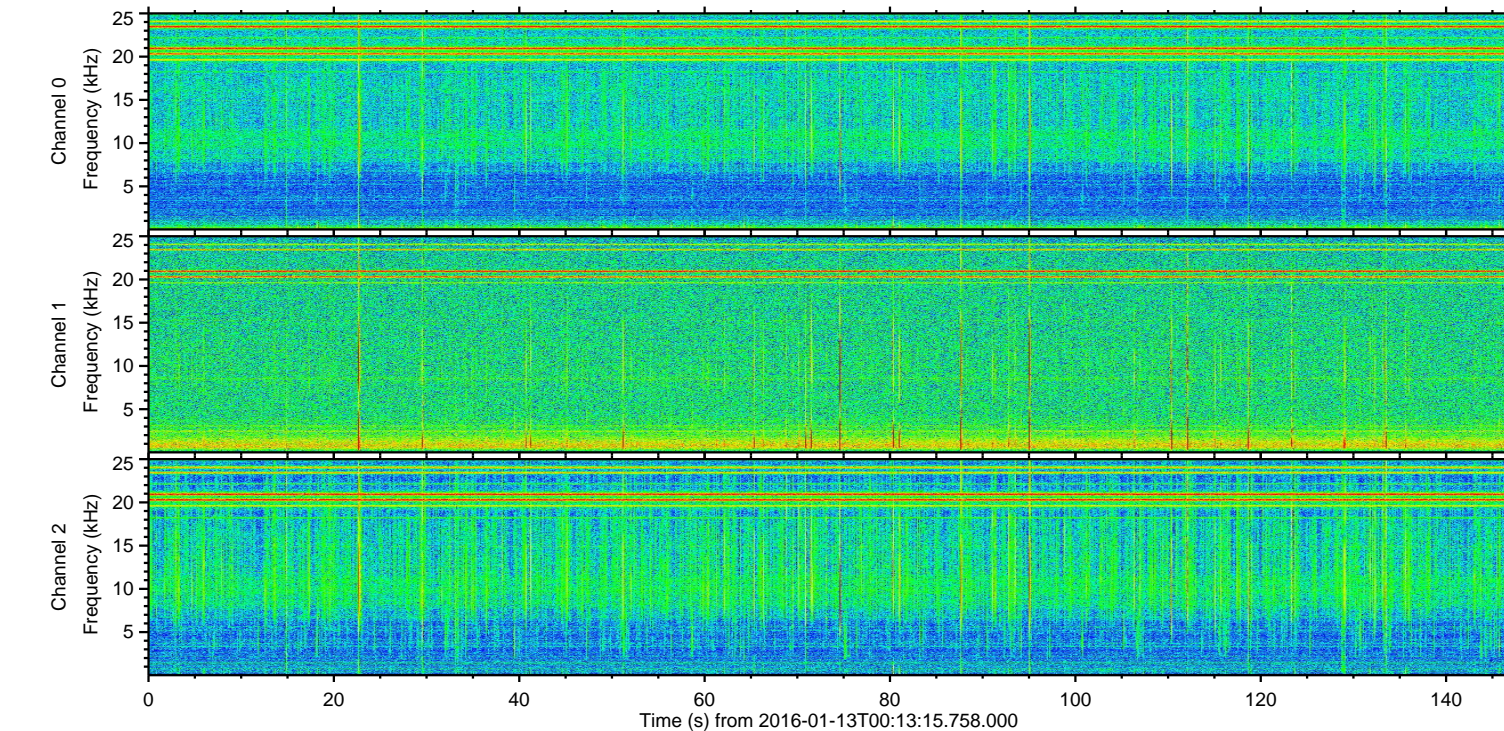
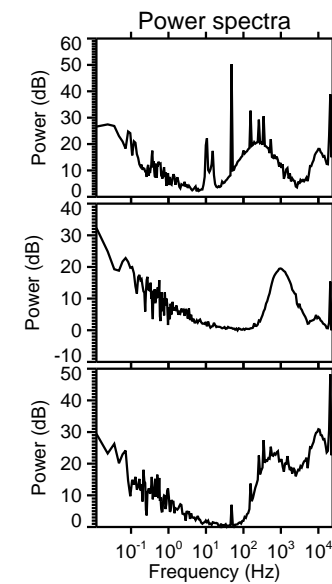
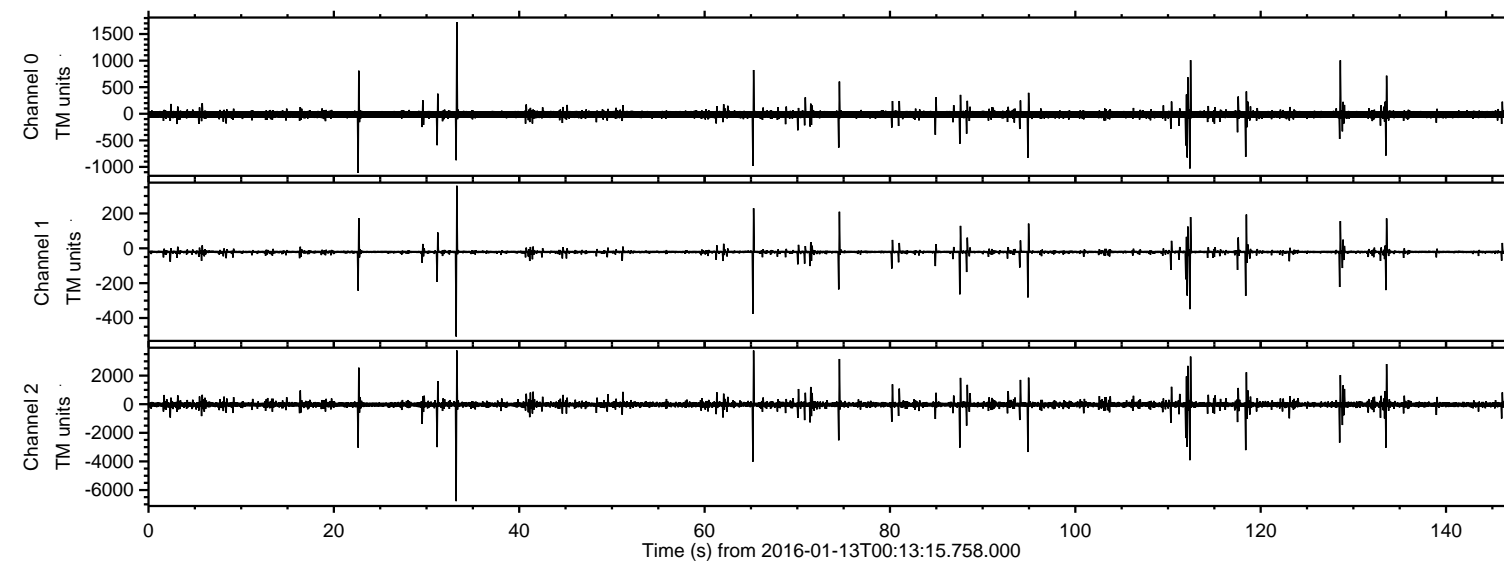

Processed Wed Mar 30 07:27:14 2016 by ELM ver.2012-10-06 from 001\_\_elm20160113\_001314\_\_dat00.bin

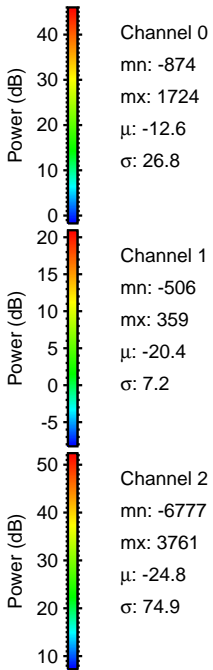
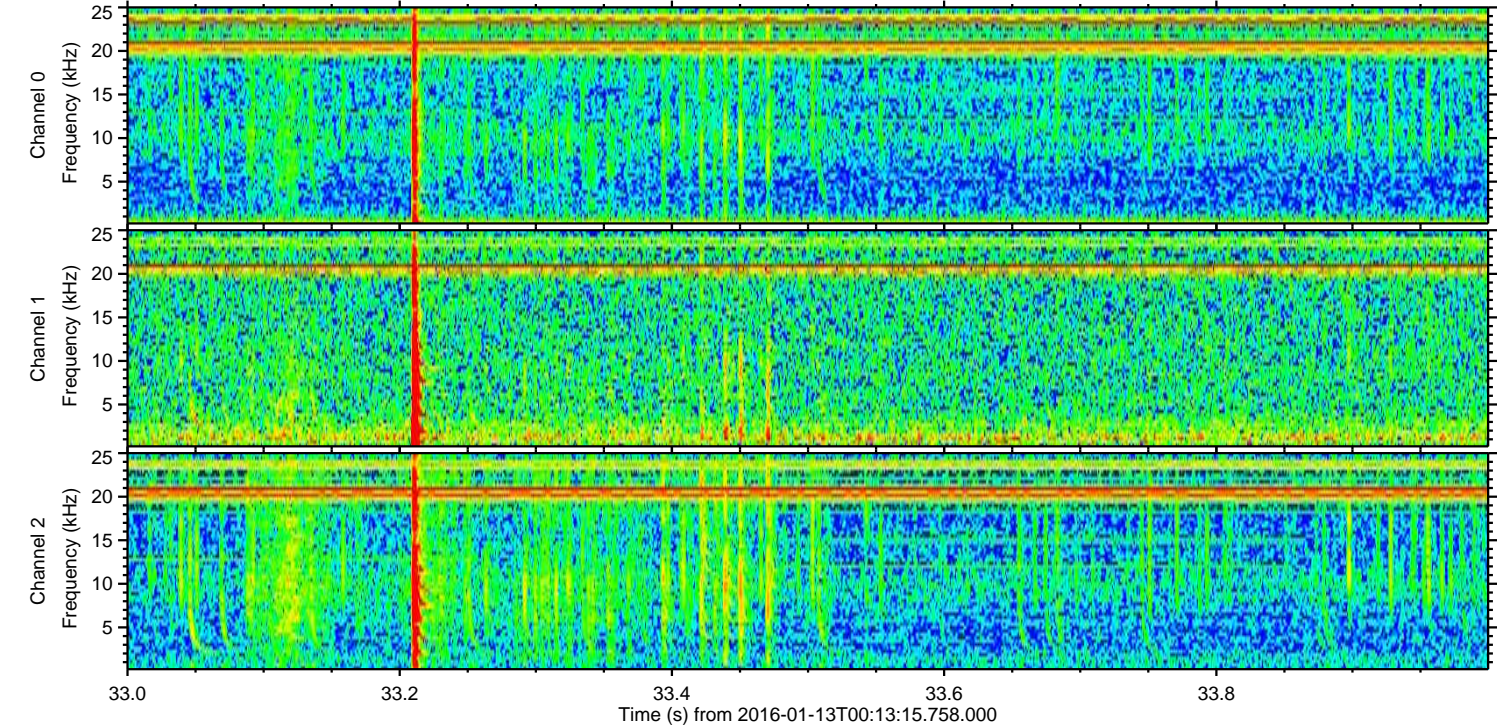
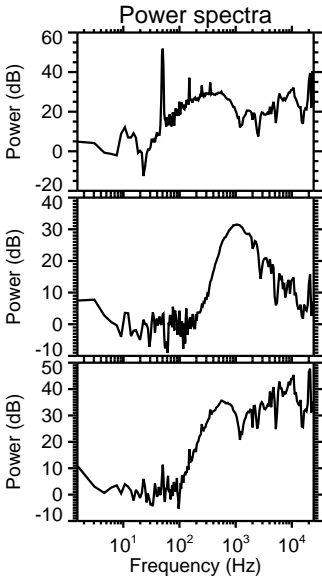
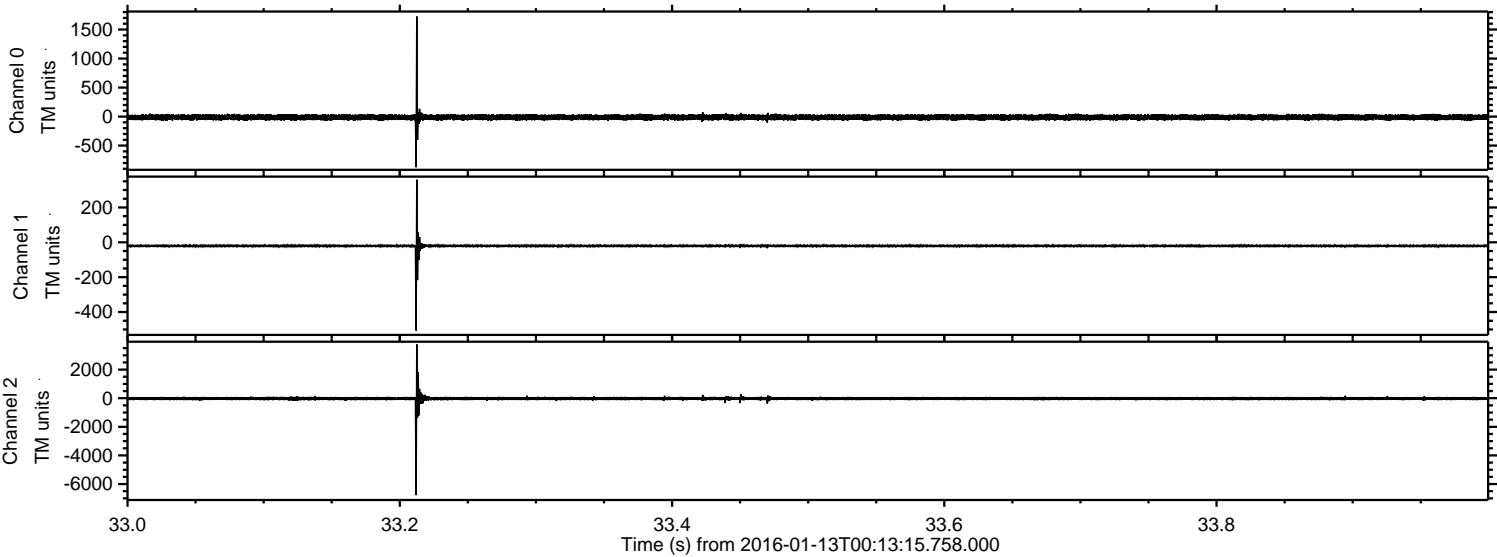



Processed Wed Mar 30 07:27:15 2016 by ELM ver.2012-10-06 from 001\_\_elm20160113\_001314\_\_dat00.bin

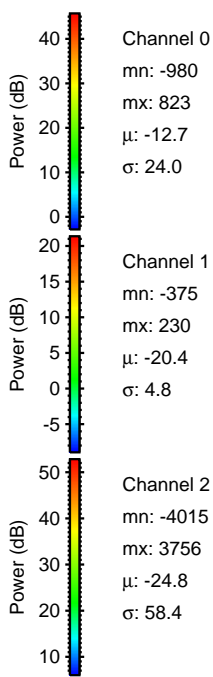
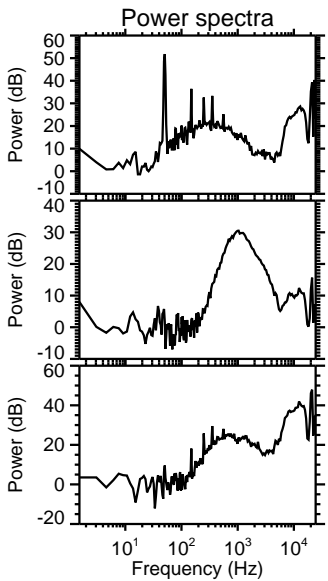
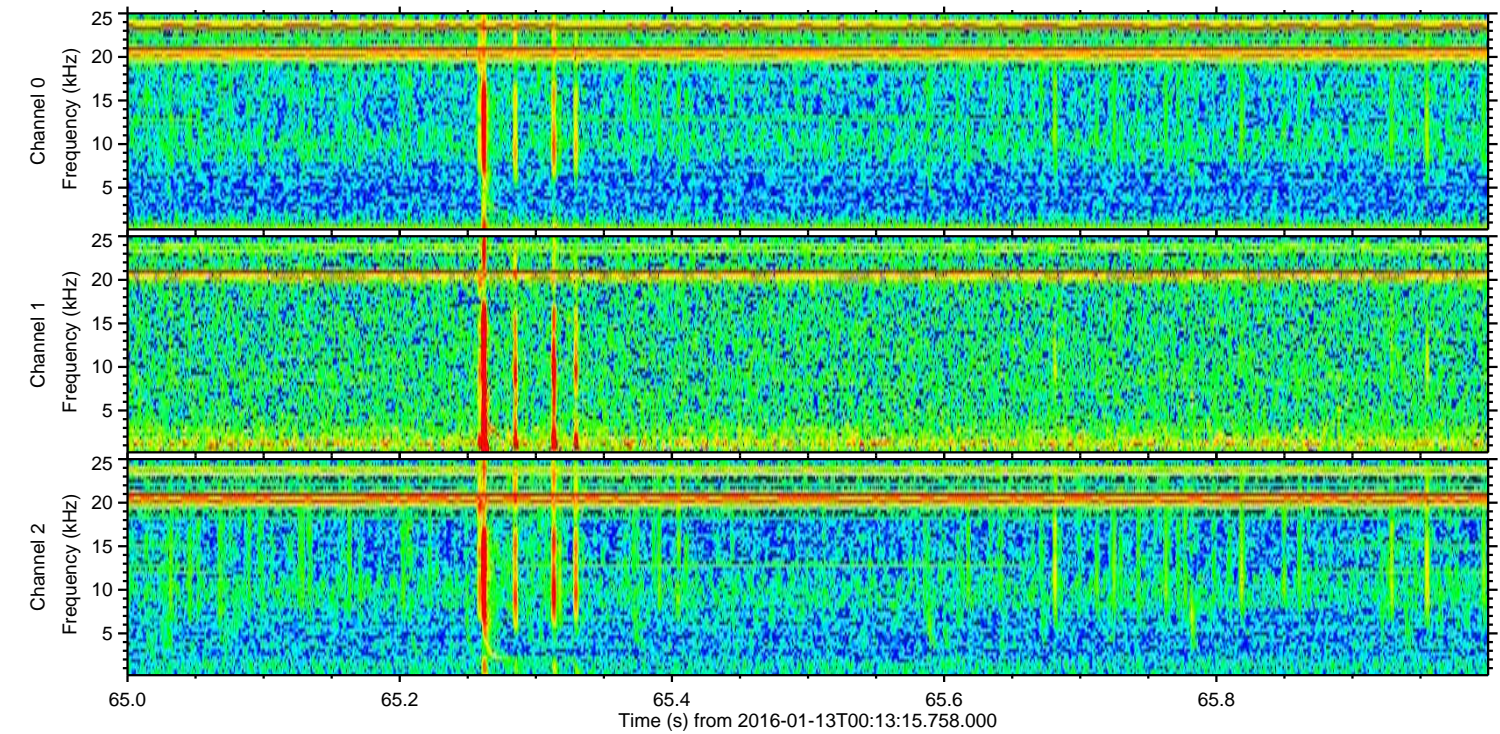
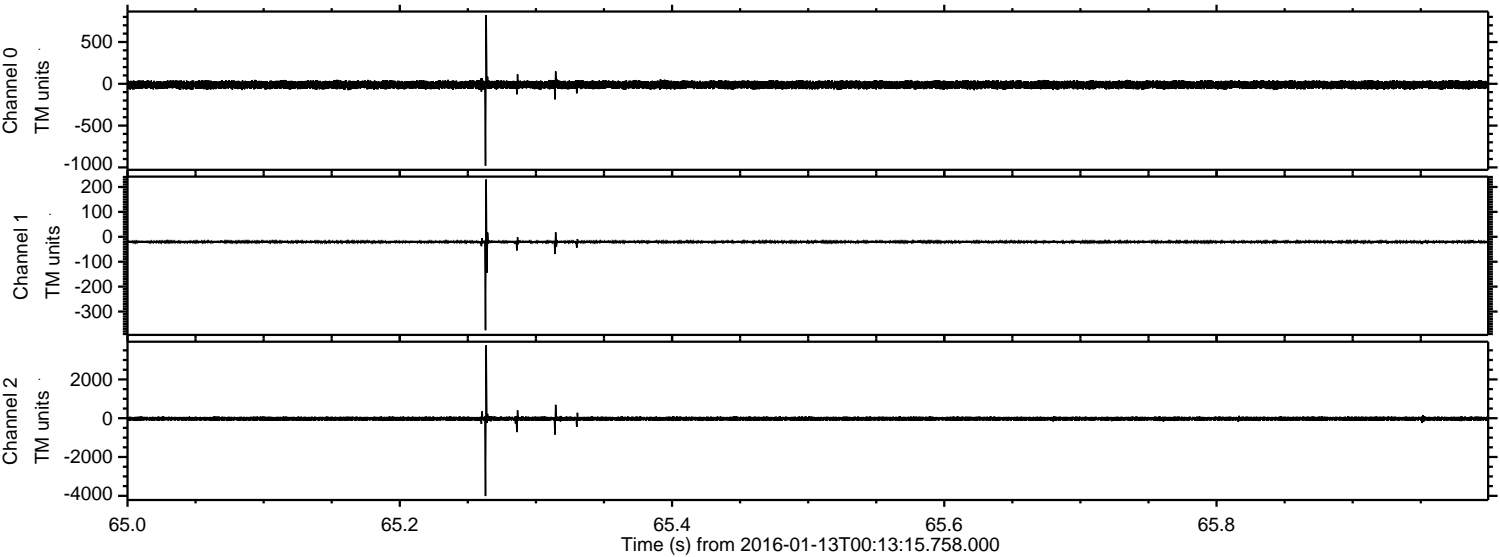



ELMAVAN 3D WAVEFORMS (Measured data sampled at 50 kHz) 51000 packets of 144 samples from 2016-01-13T00:13:15.758.000. Part 113/147

Processed Wed Mar 30 07:27:16 2016 by ELM ver.2012-10-06 from 001\_\_elm20160113\_001314\_\_dat00.bin

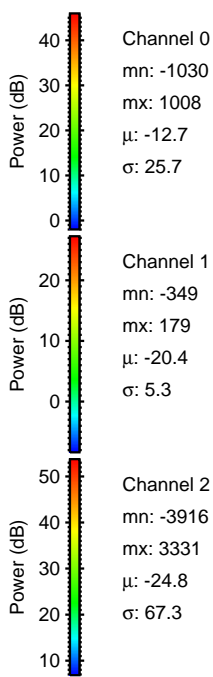
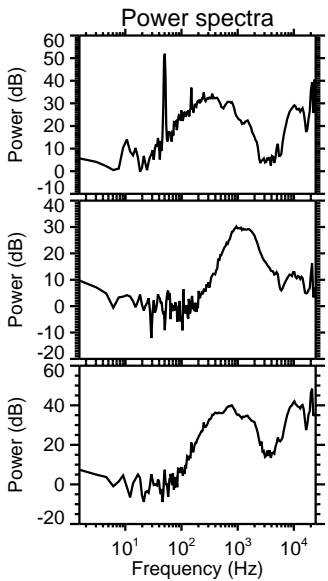
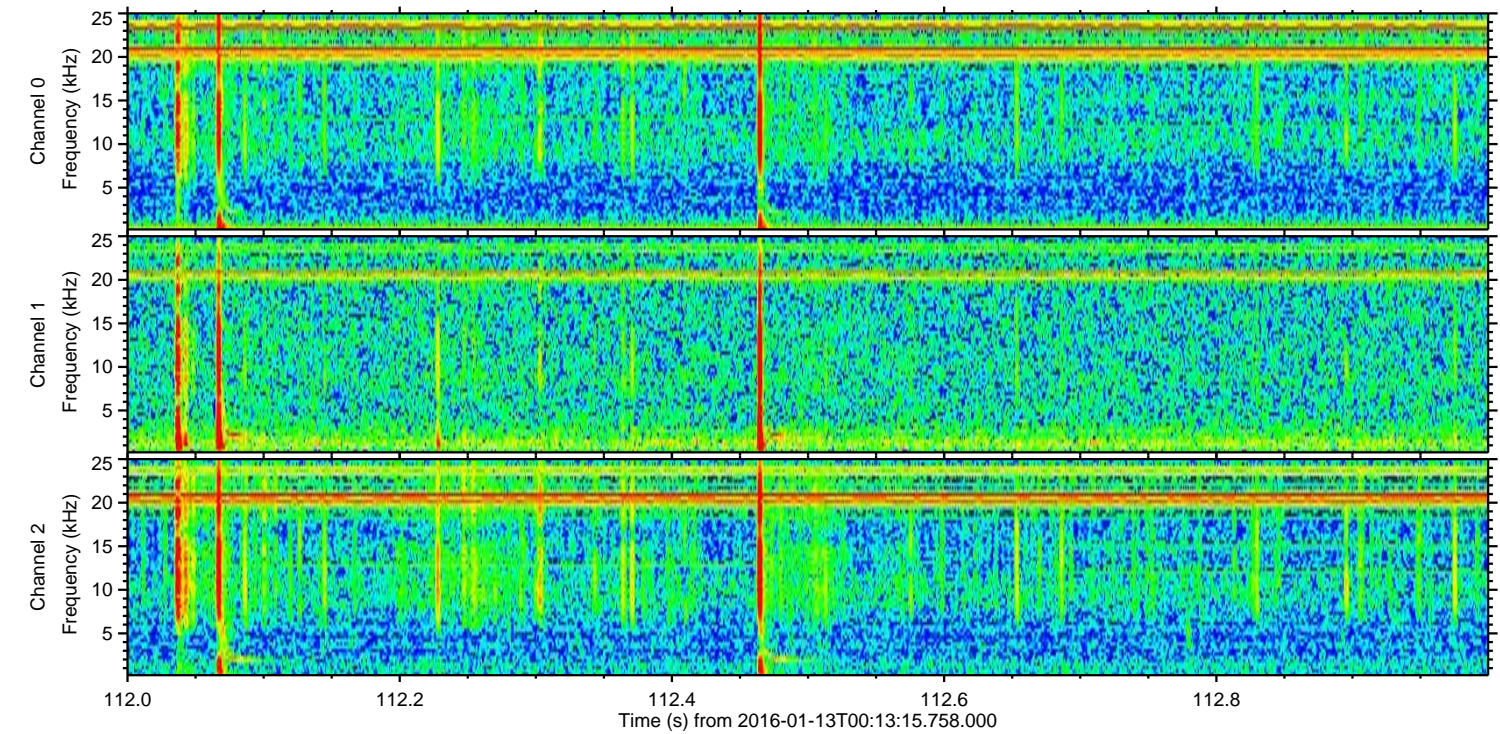
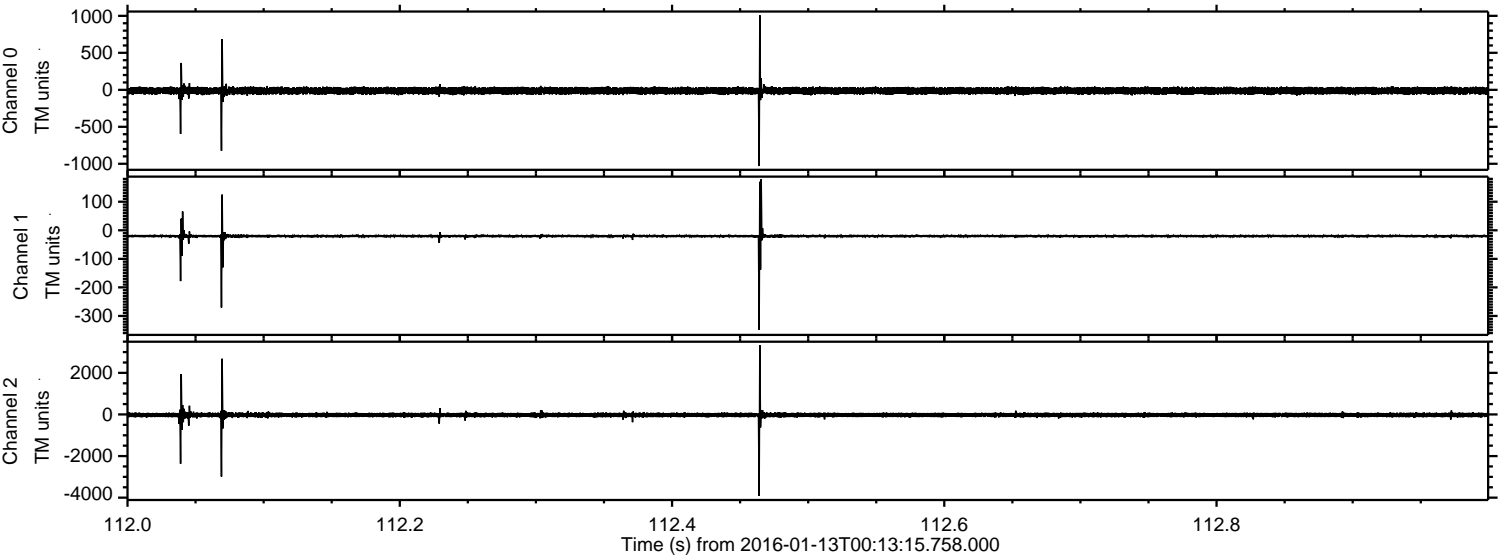



Processed Wed Mar 30 07:27:17 2016 by ELM ver.2012-10-06 from 001\_\_elm20160113\_001314\_\_dat00.bin

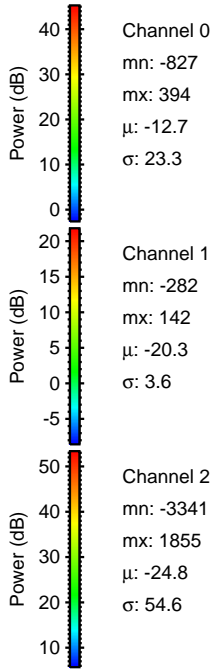
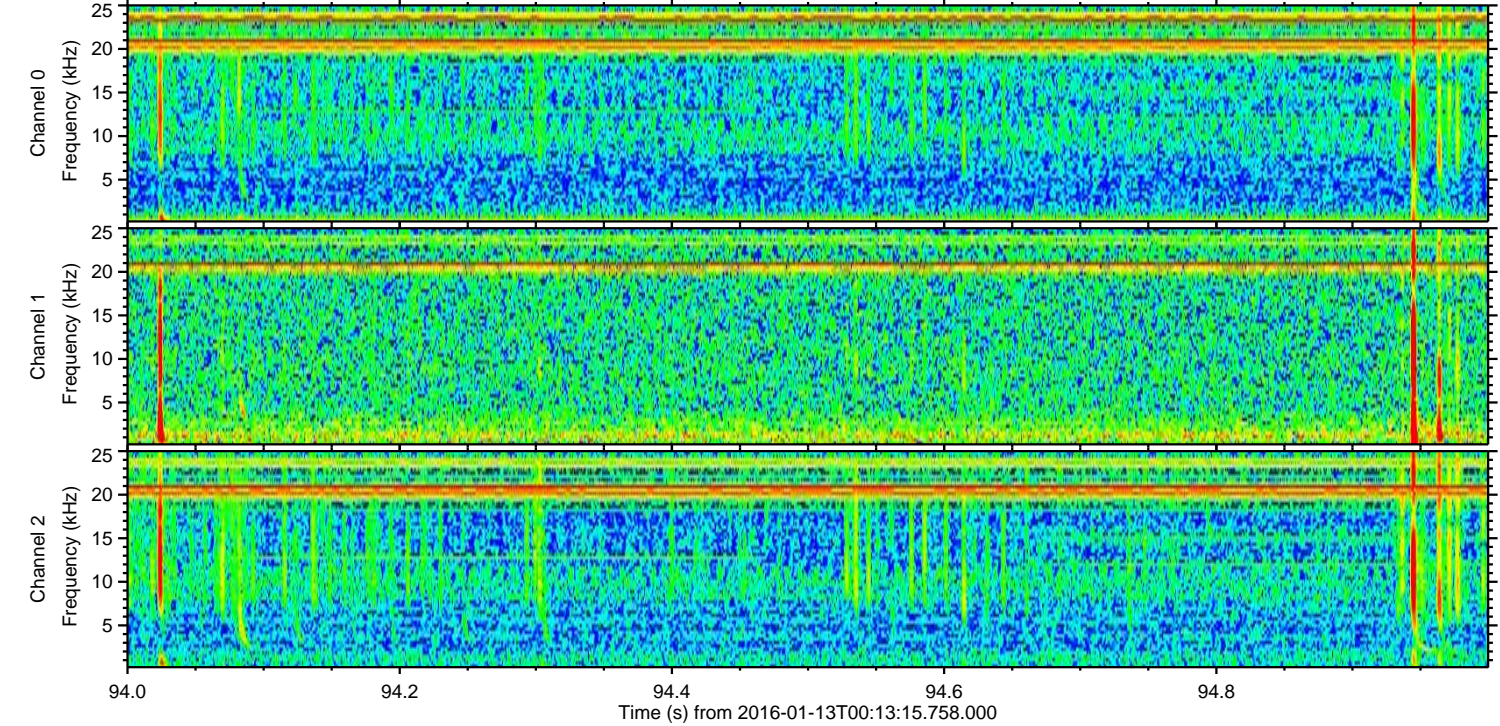
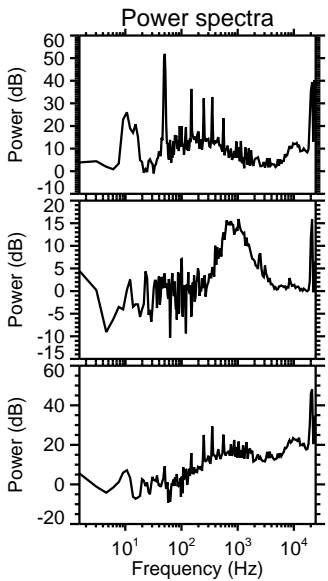
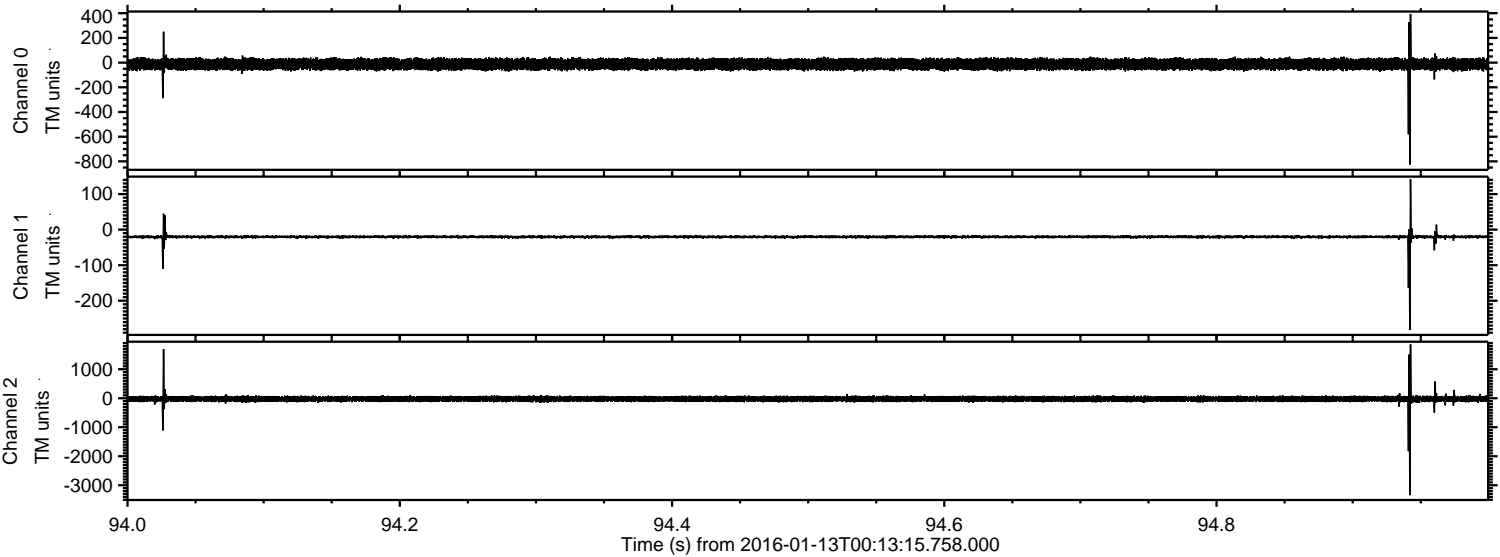

Channel 0  
mn: -827  
mx: 394  
 $\mu$ : -12.7  
 $\sigma$ : 23.3

Channel 1  
mn: -282  
mx: 142  
 $\mu$ : -20.3  
 $\sigma$ : 3.6

Channel 2  
mn: -3341  
mx: 1855  
 $\mu$ : -24.8  
 $\sigma$ : 54.6



ELMAVAN 3D WAVEFORMS (Measured data sampled at 50 kHz) 51000 packets of 144 samples from 2016-01-13T00:13:15.758.000. Part 119/147

Processed Wed Mar 30 07:27:18 2016 by ELM ver.2012-10-06 from 001\_\_elm20160113\_001314\_\_dat00.bin

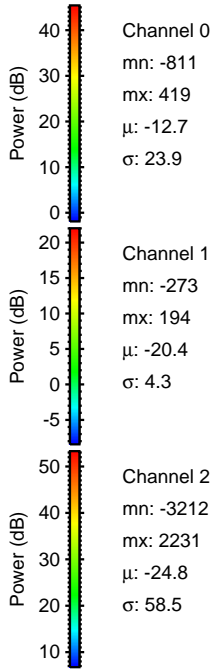
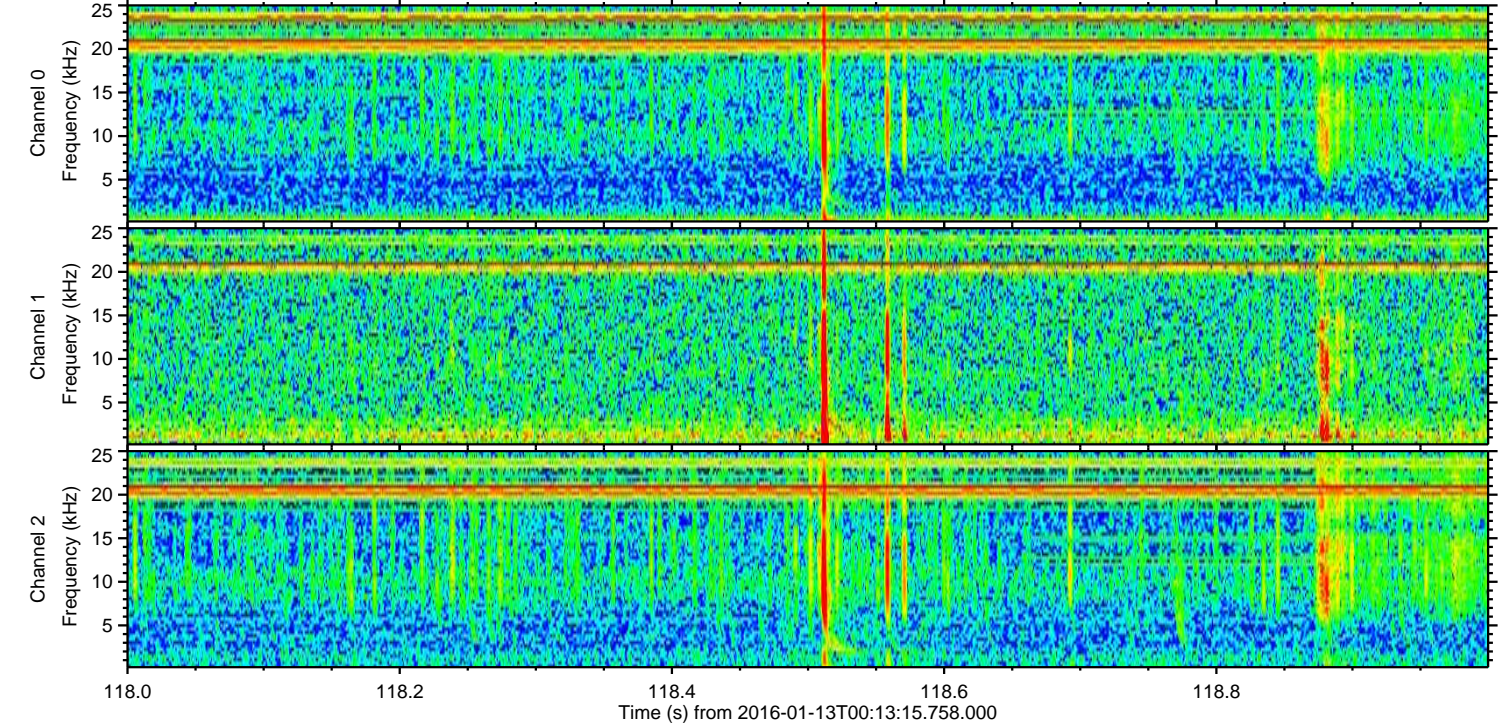
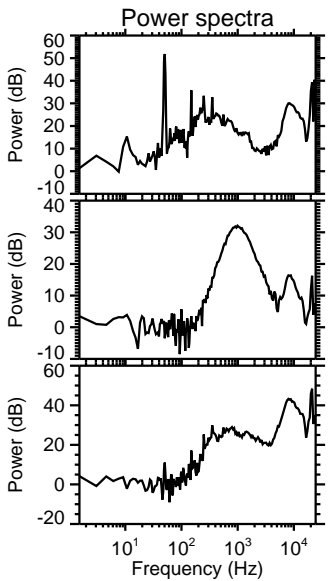
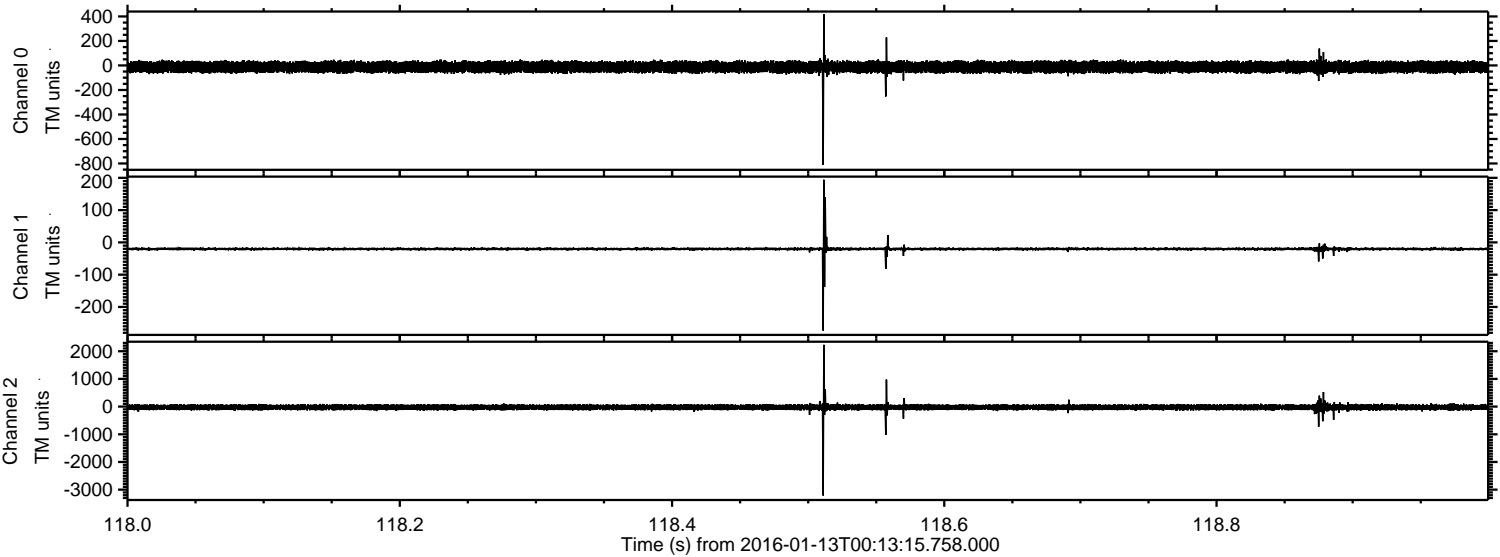



Processed Wed Mar 30 07:27:19 2016 by ELM ver.2012-10-06 from 001\_\_elm20160113\_001314\_\_dat00.bin

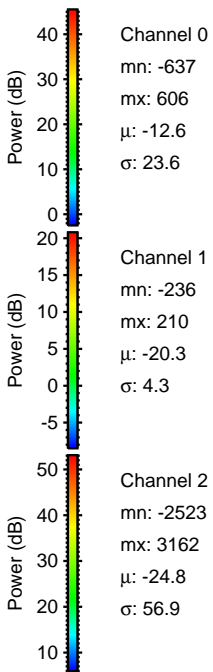
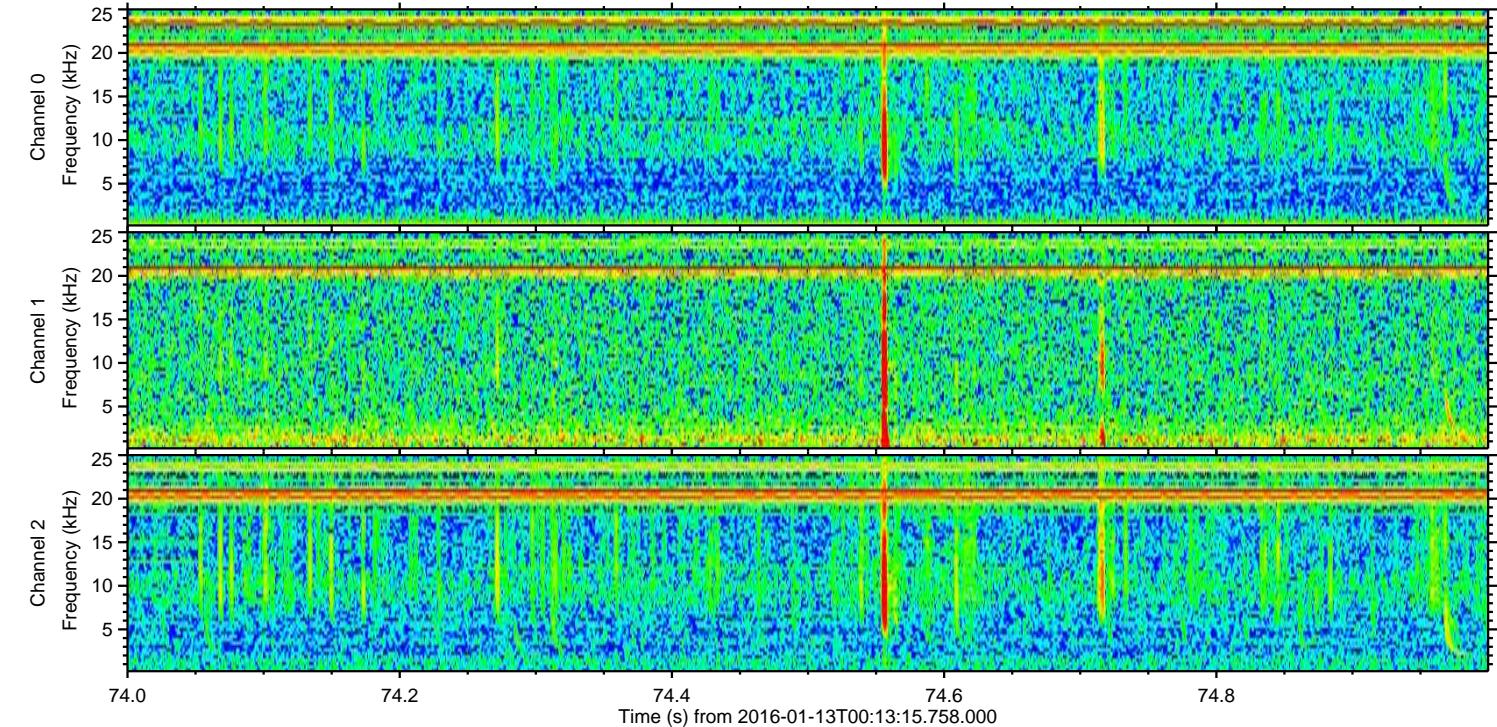
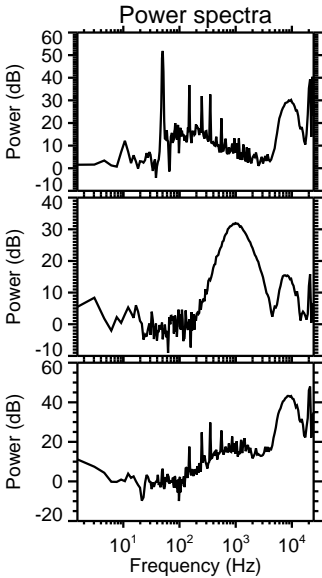
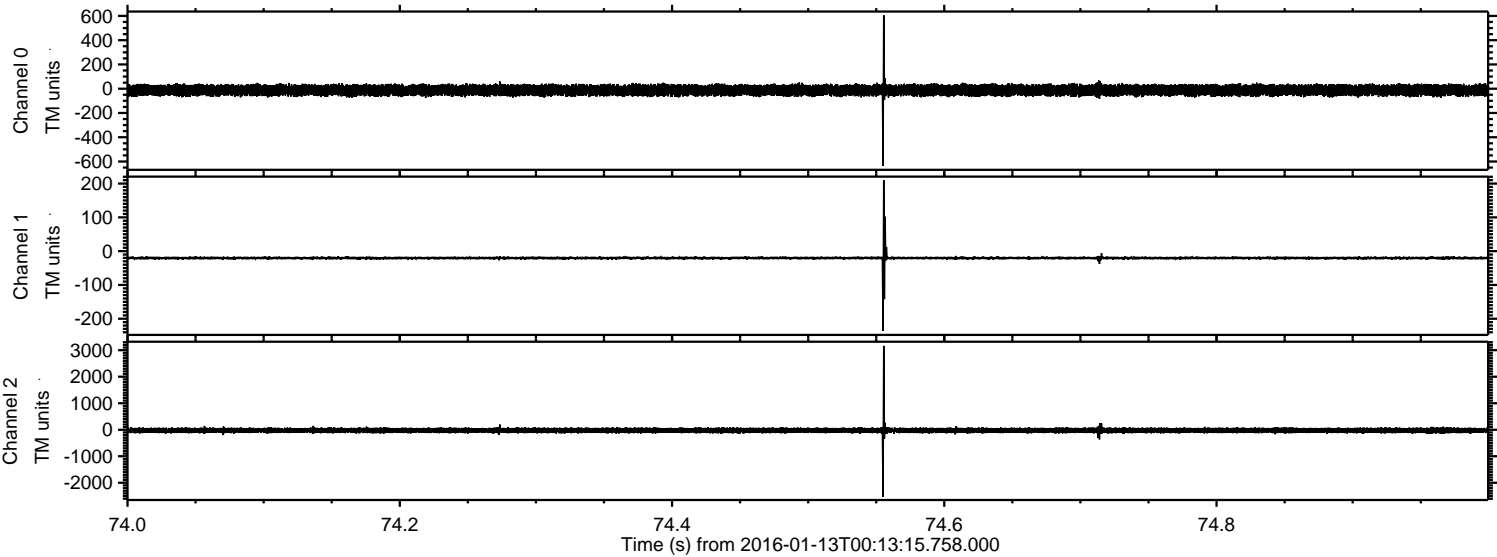



Processed Wed Mar 30 07:27:20 2016 by ELM ver.2012-10-06 from 001\_\_elm20160113\_001314\_\_dat00.bin

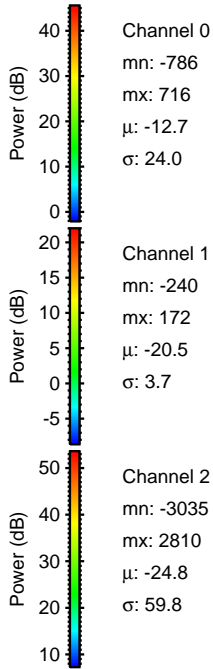
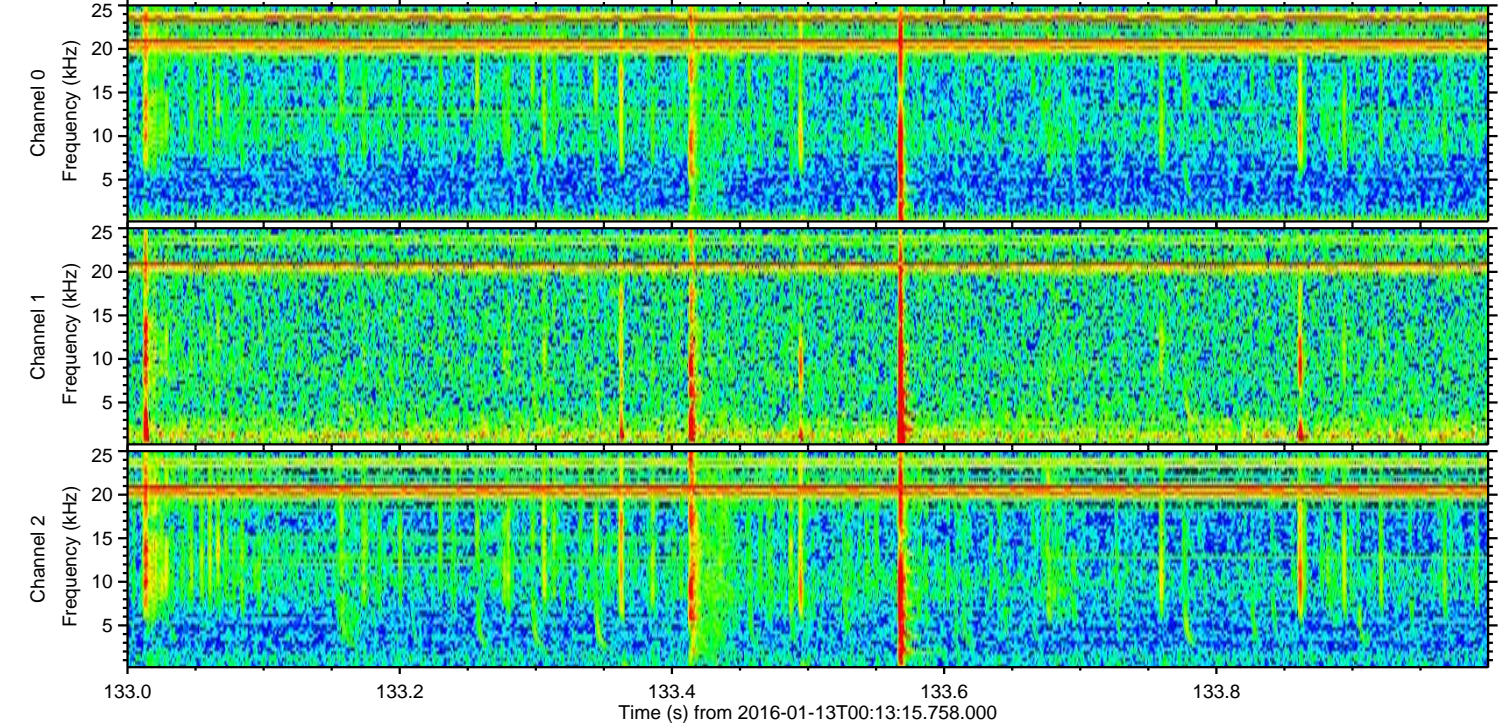
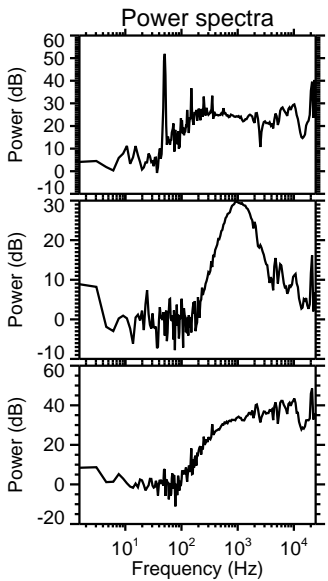
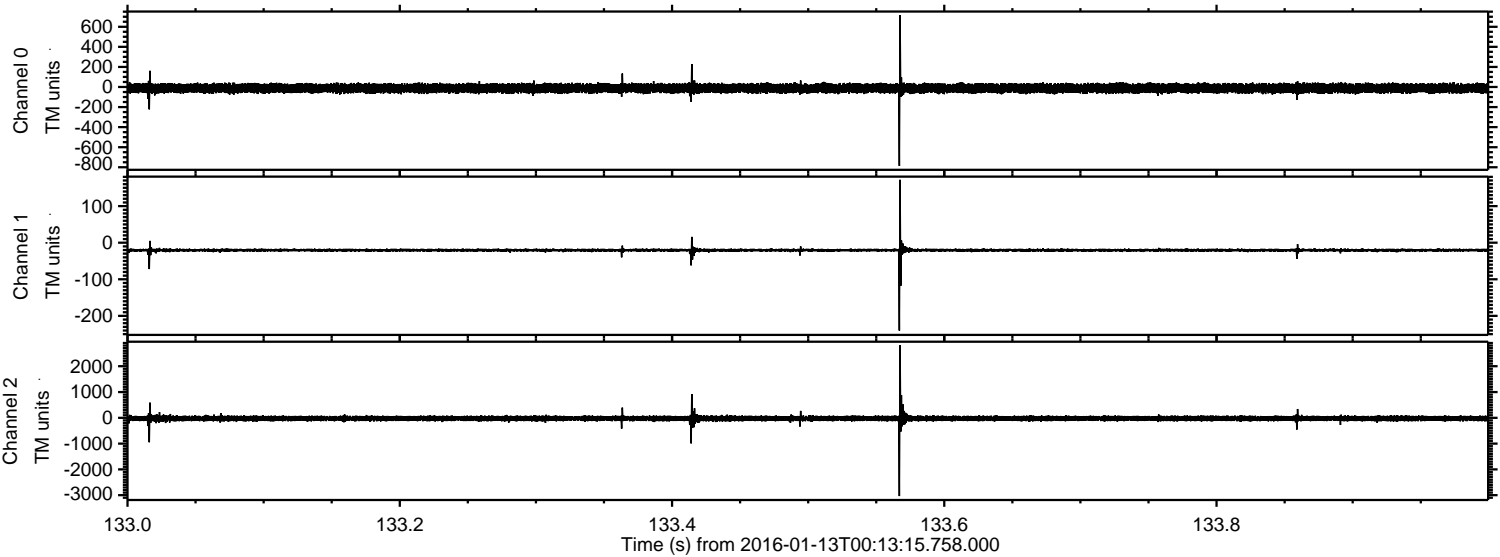



Processed Wed Mar 30 07:27:20 2016 by ELM ver.2012-10-06 from 001\_\_elm20160113\_001314\_\_dat00.bin

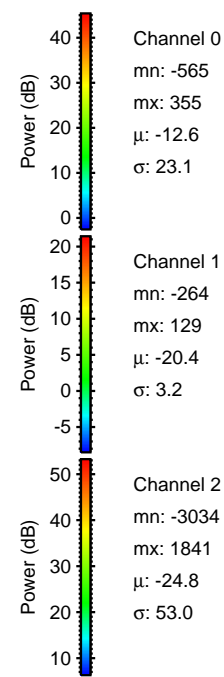
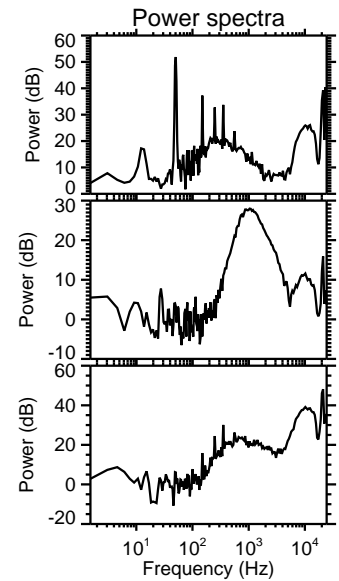
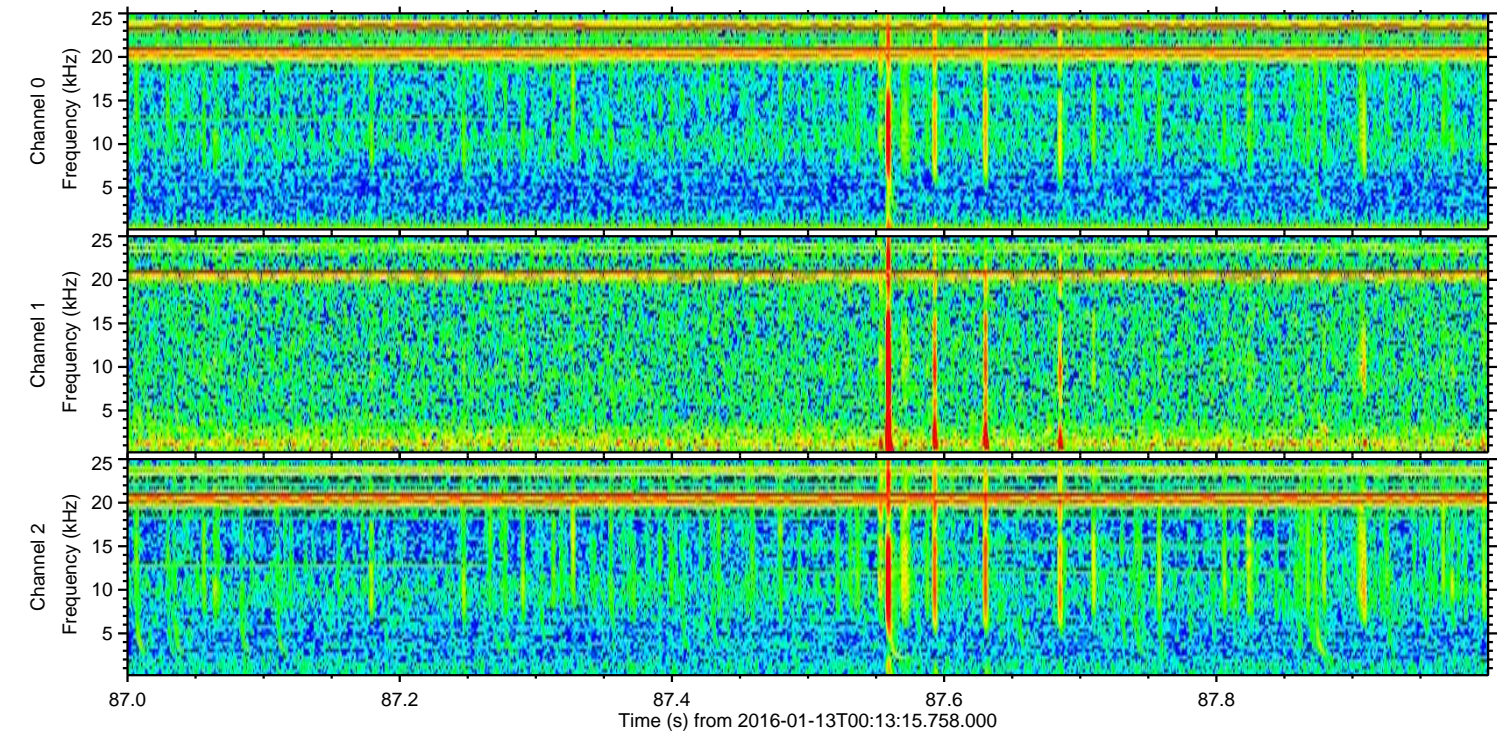
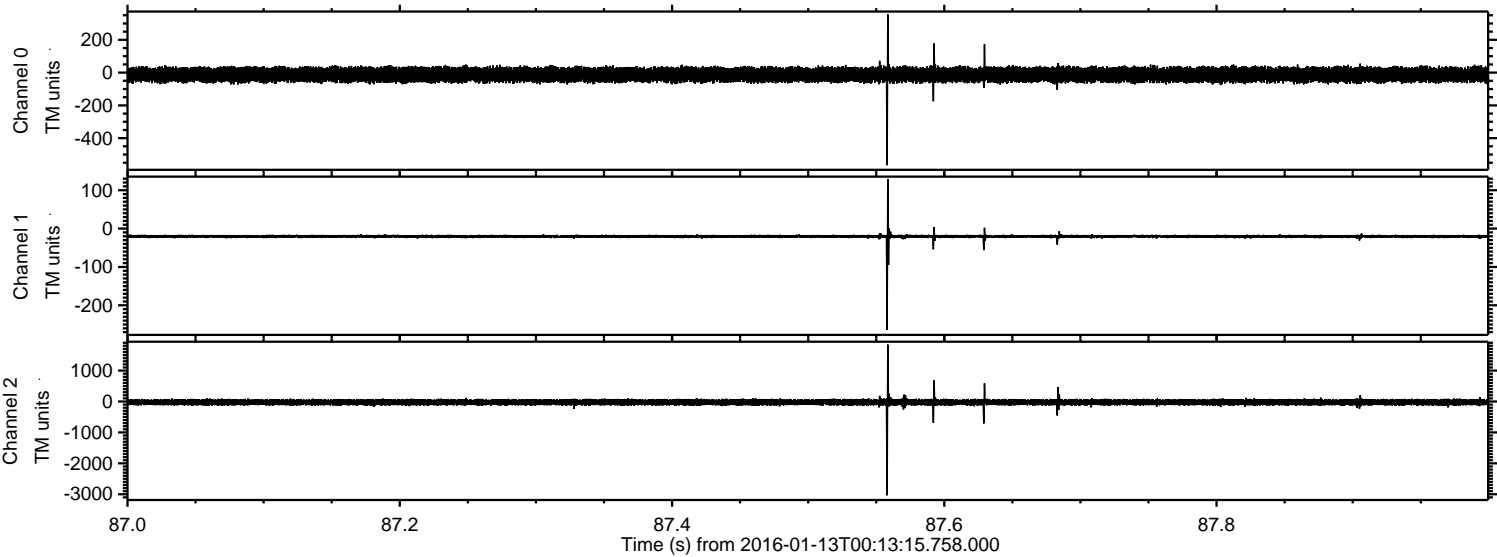



Processed Wed Mar 30 07:27:21 2016 by ELM ver.2012-10-06 from 001\_\_elm20160113\_001314\_\_dat00.bin

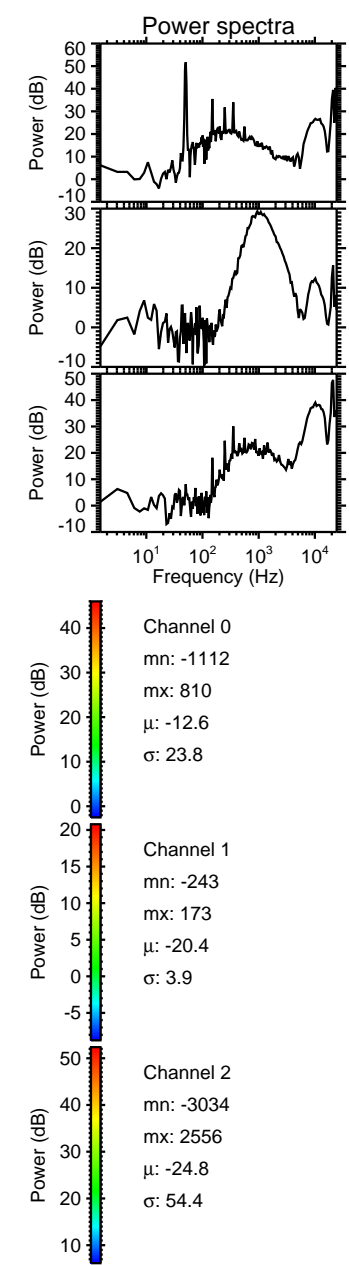
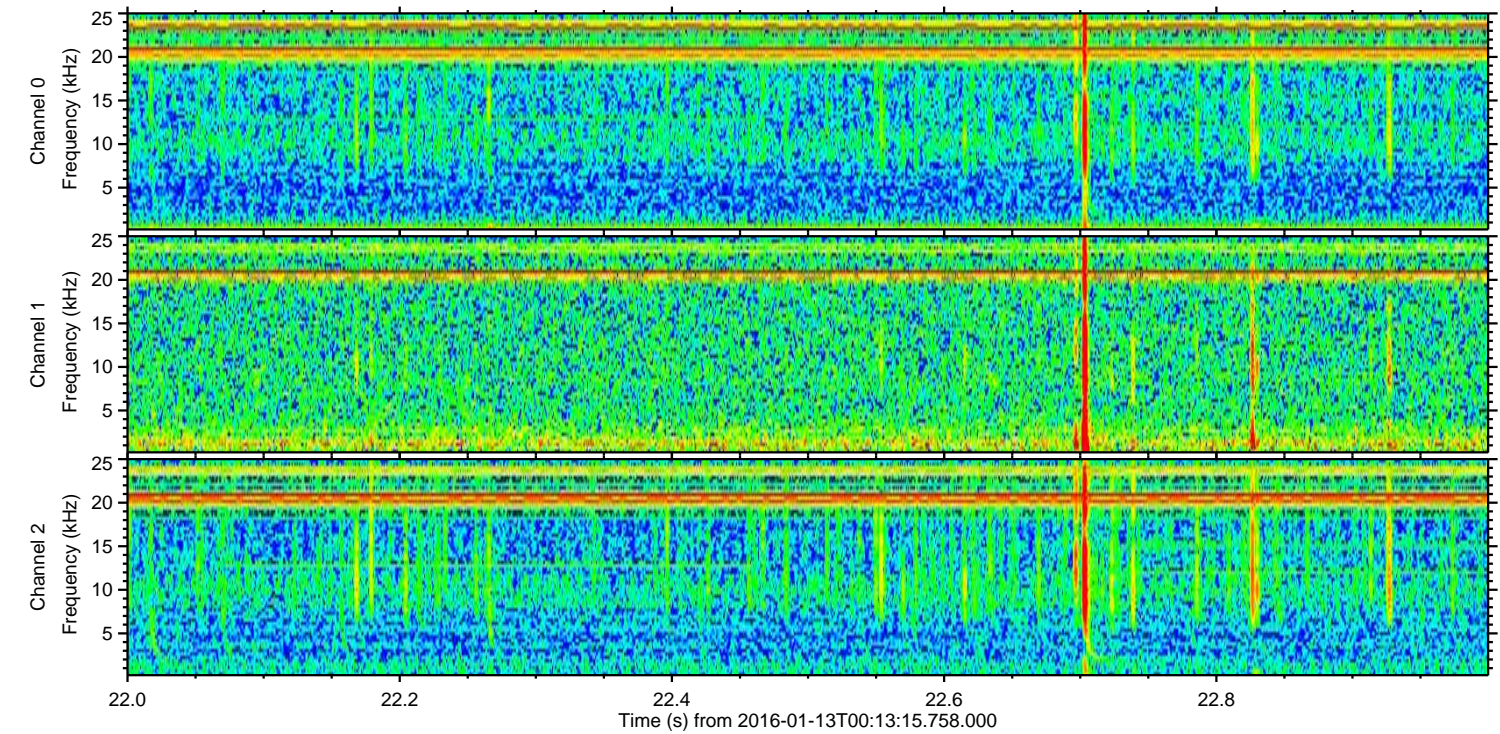
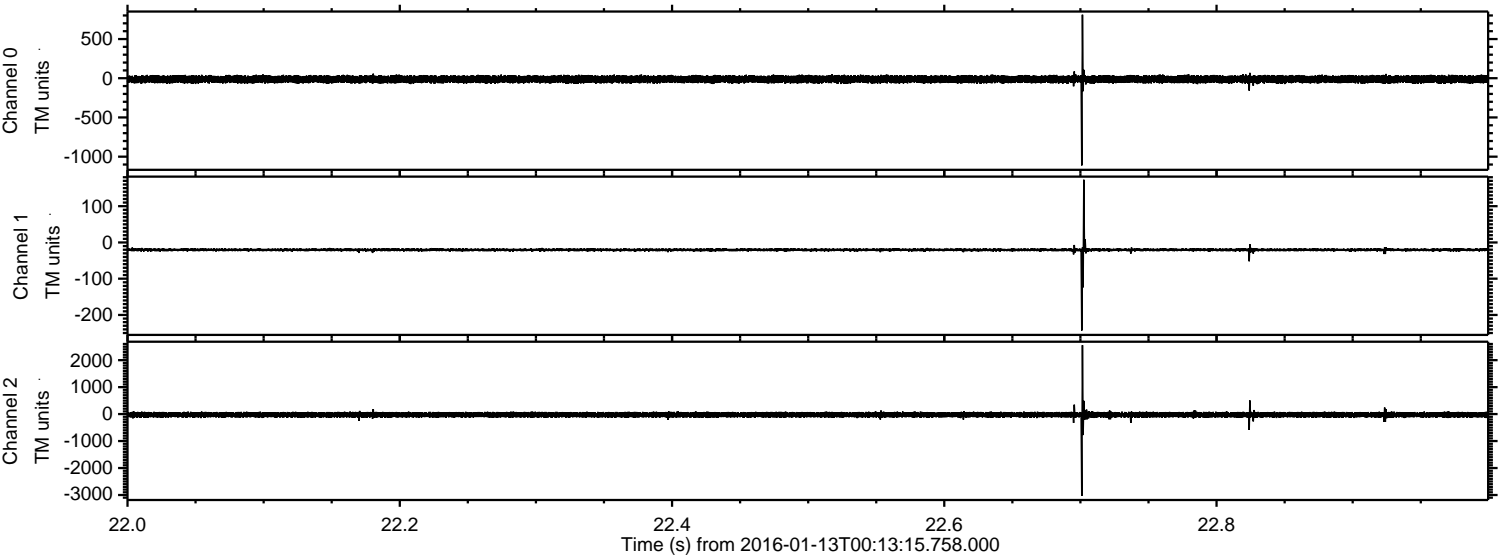



Processed Wed Mar 30 07:27:22 2016 by ELM ver.2012-10-06 from 001\_\_elm20160113\_001314\_\_dat00.bin

