

ELMAVAN 3D WAVEFORMS (Measured data sampled at 50 kHz) 51000 packets of 144 samples from 2016-01-12T19:28:04.429.999.

Processed Wed Mar 30 06:32:17 2016 by ELM ver.2012-10-06 from 001__elm20160112_192803__dat00.bin

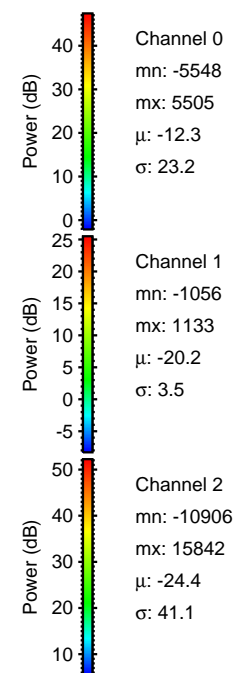
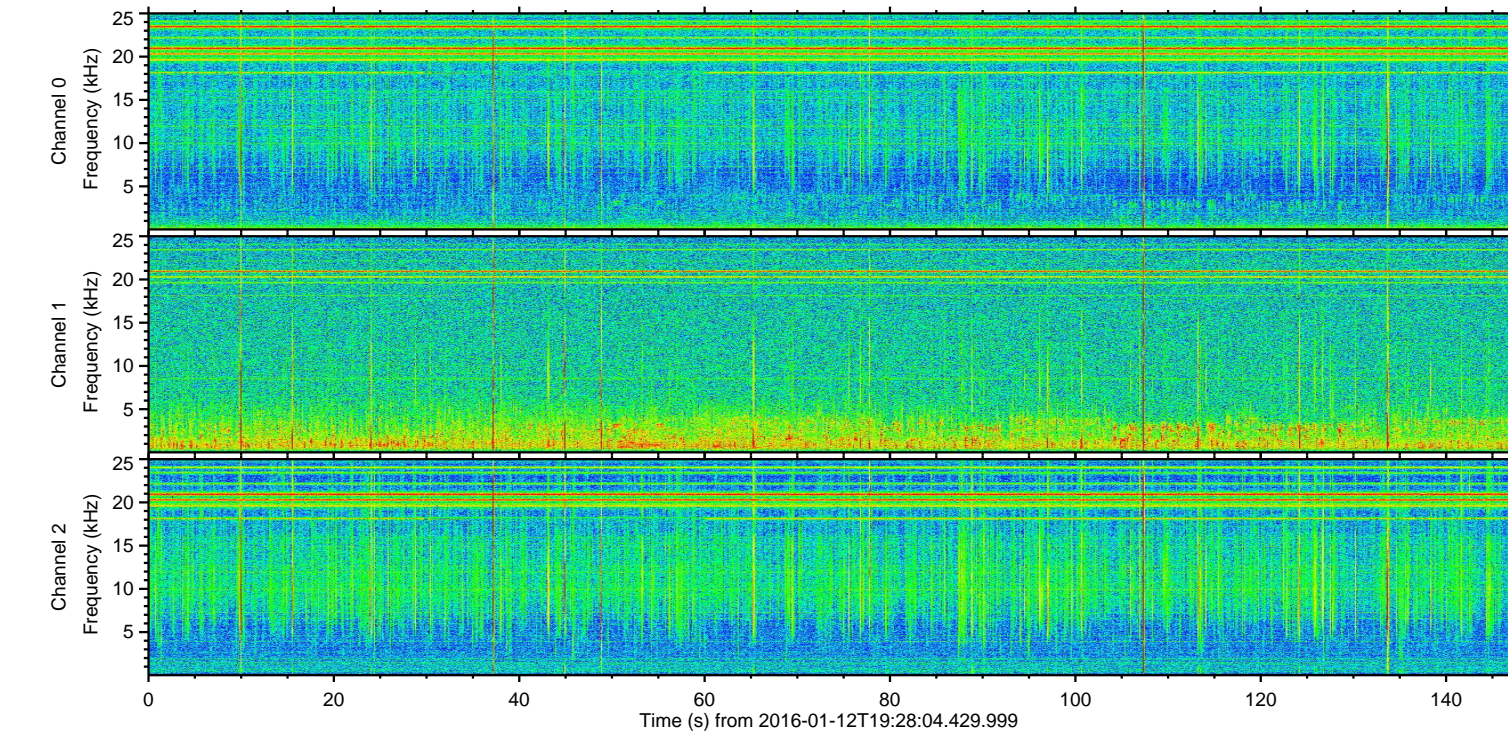
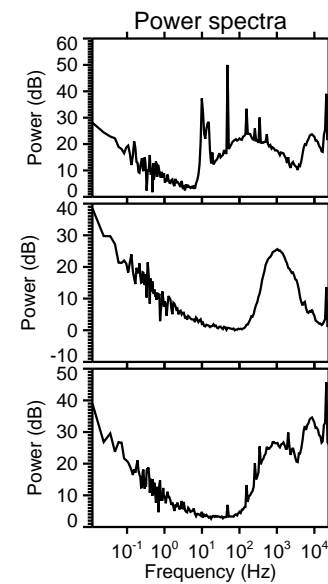
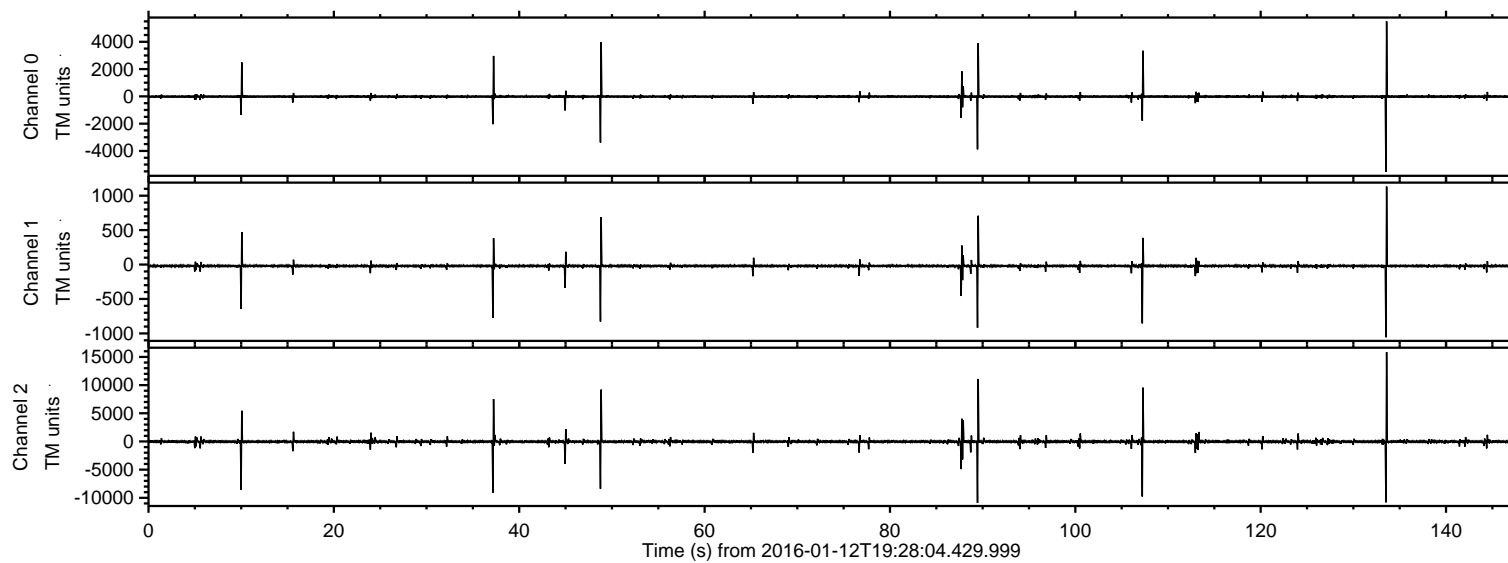

ELMAVAN 3D WAVEFORMS (Measured data sampled at 50 kHz) 51000 packets of 144 samples from 2016-01-12T19:28:04.429.999. Part 134/147

Processed Wed Mar 30 06:32:28 2016 by ELM ver.2012-10-06 from 001__elm20160112_192803__dat00.bin

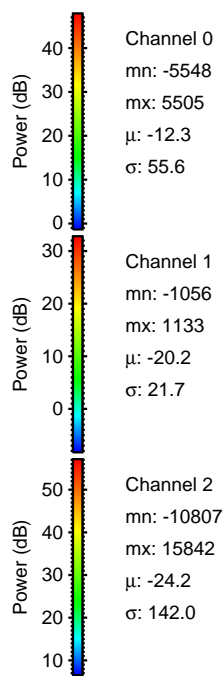
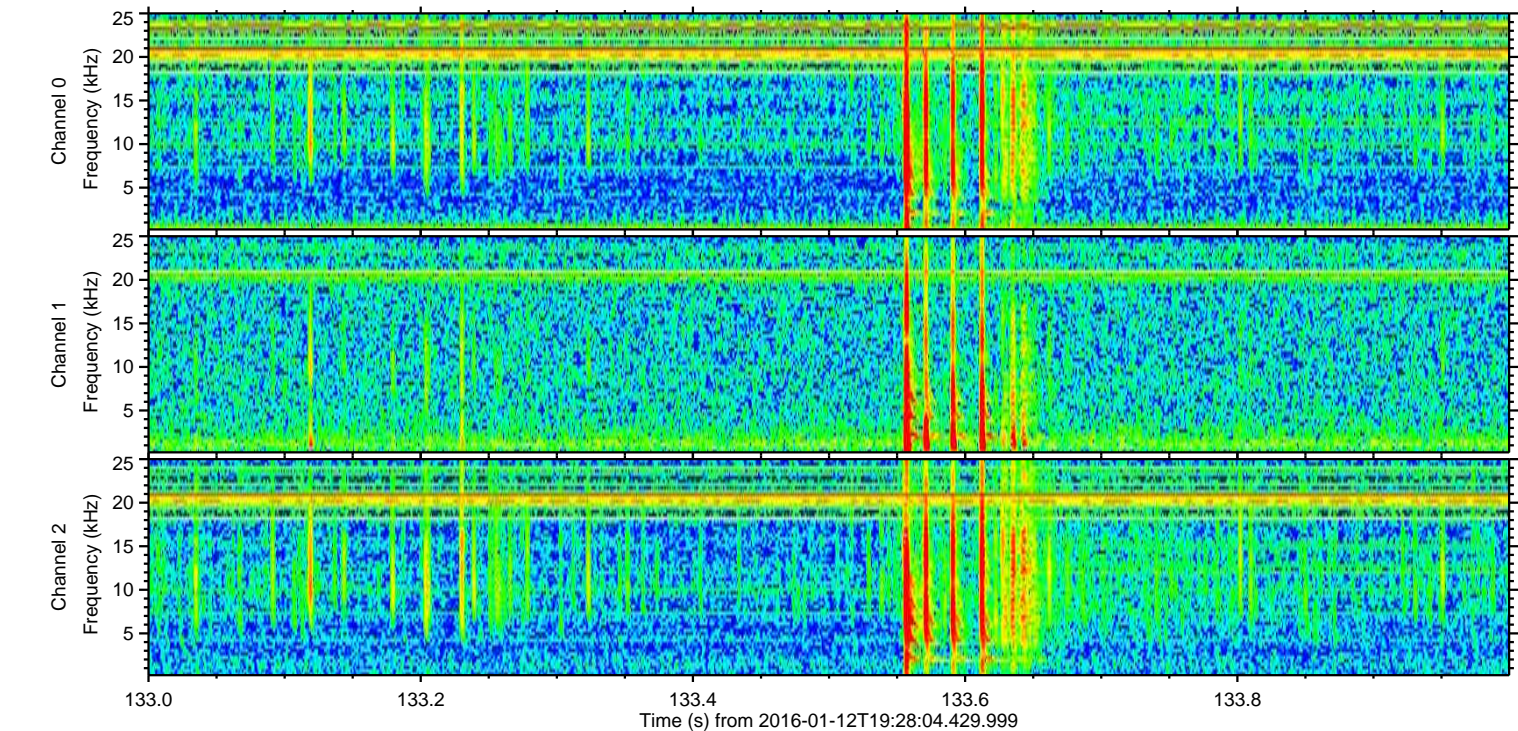
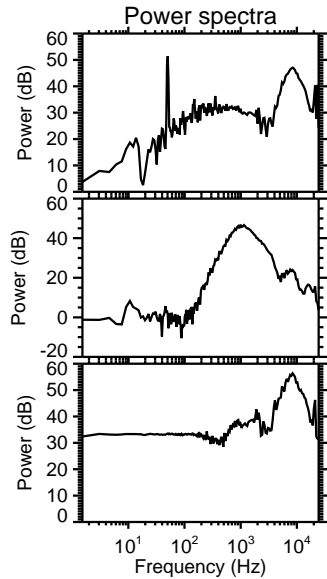
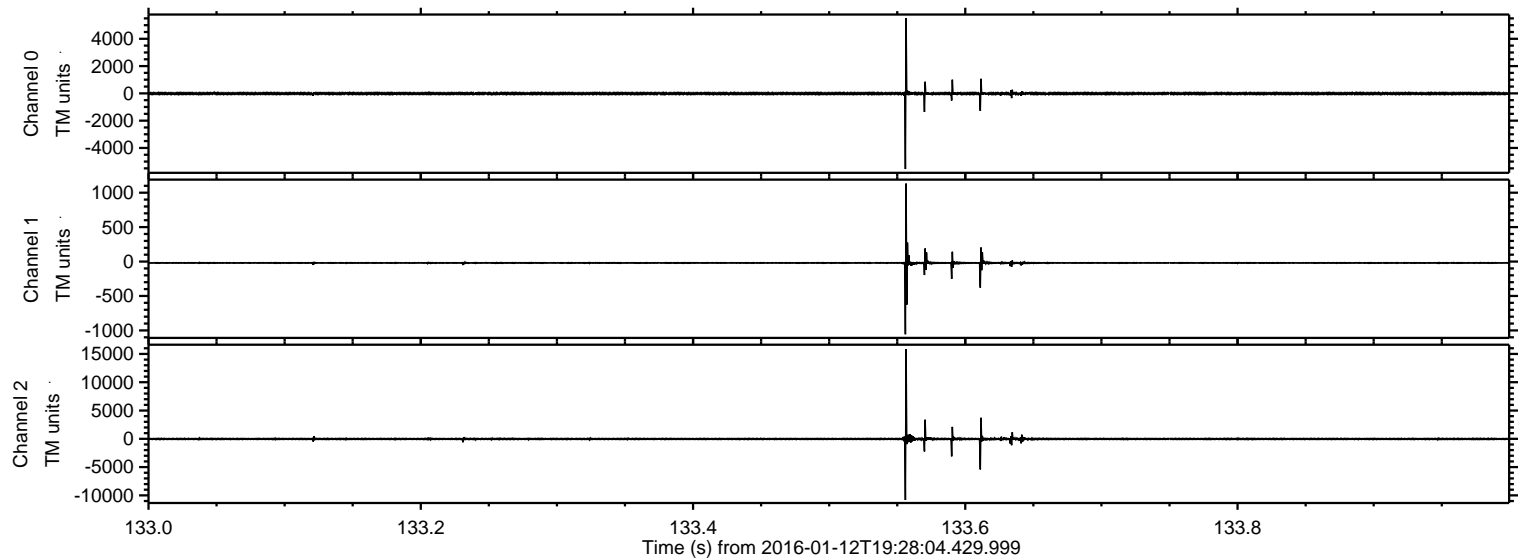

Processed Wed Mar 30 06:32:29 2016 by ELM ver.2012-10-06 from 001__elm20160112_192803__dat00.bin

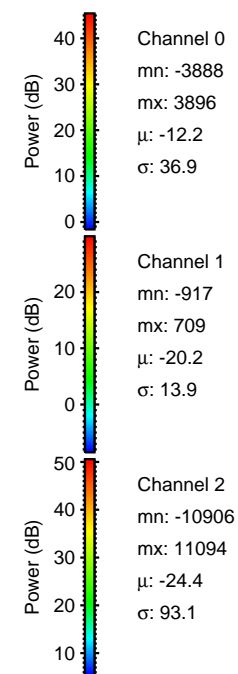
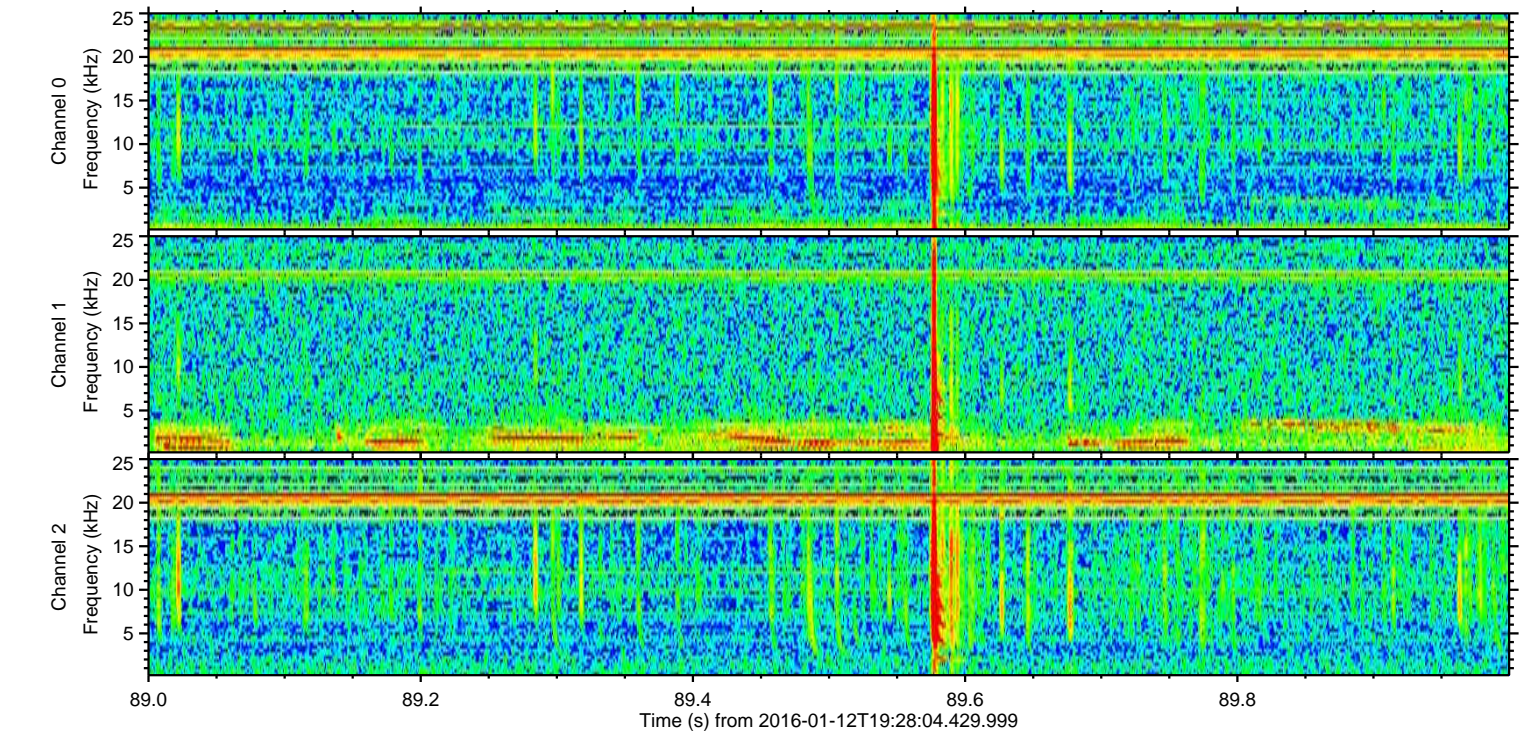
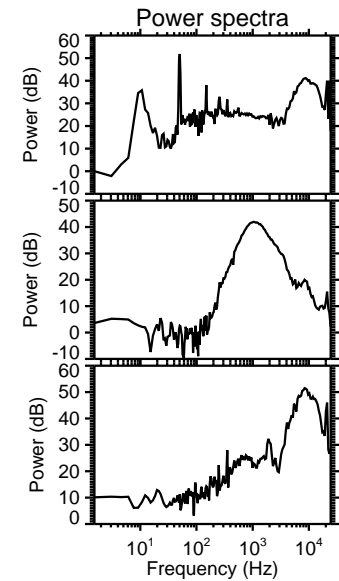
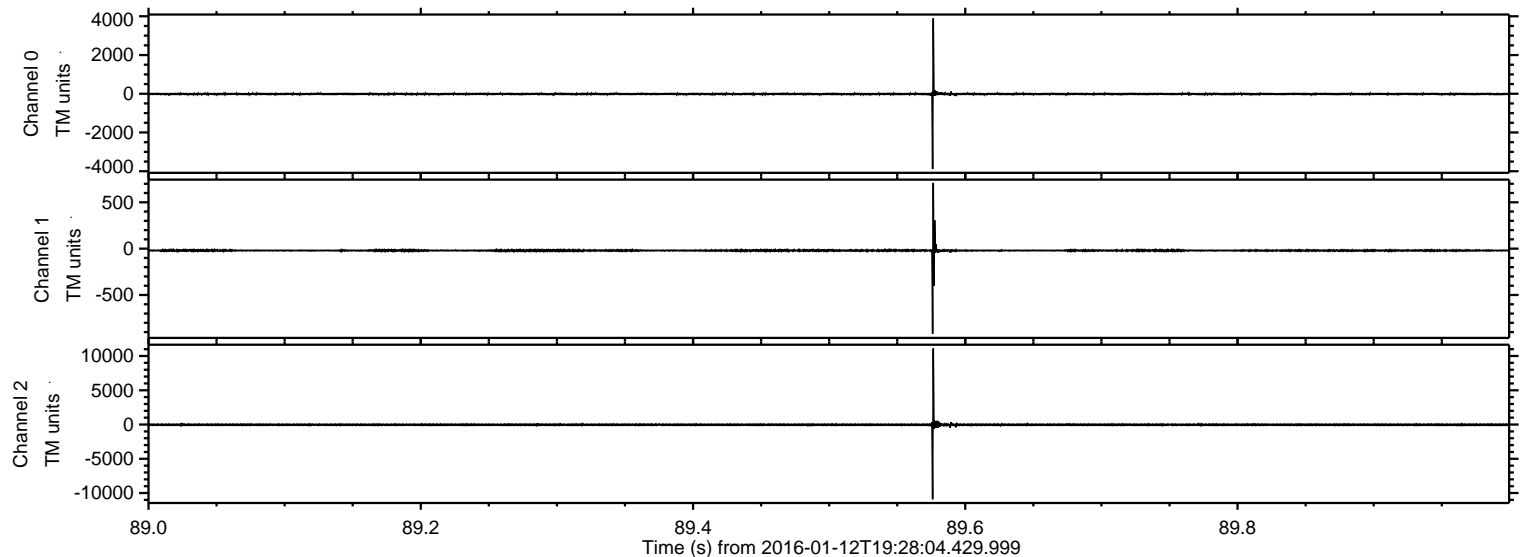

Processed Wed Mar 30 06:32:30 2016 by ELM ver.2012-10-06 from 001__elm20160112_192803__dat00.bin

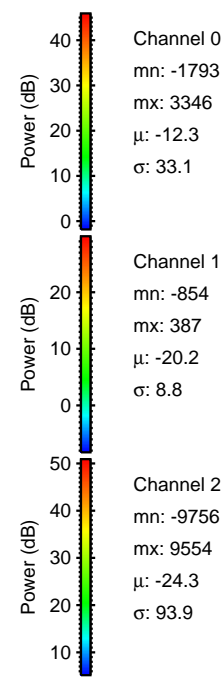
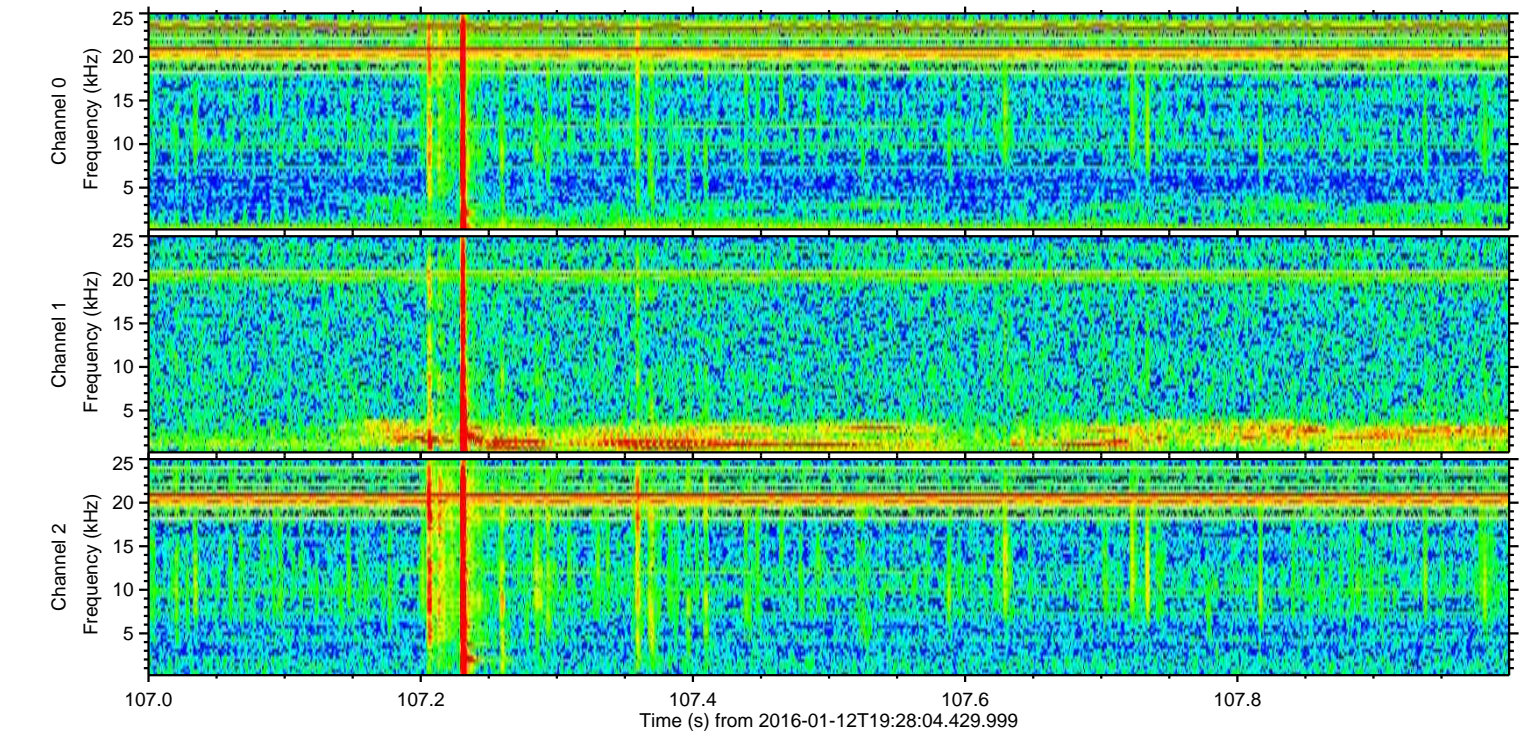
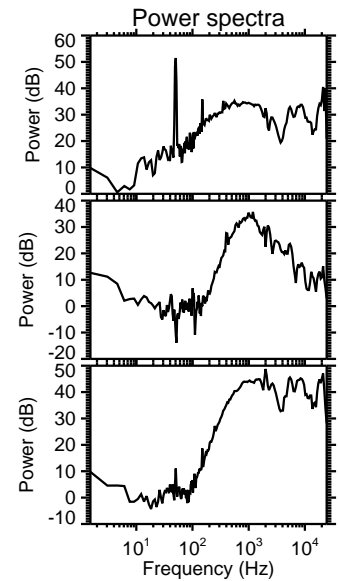
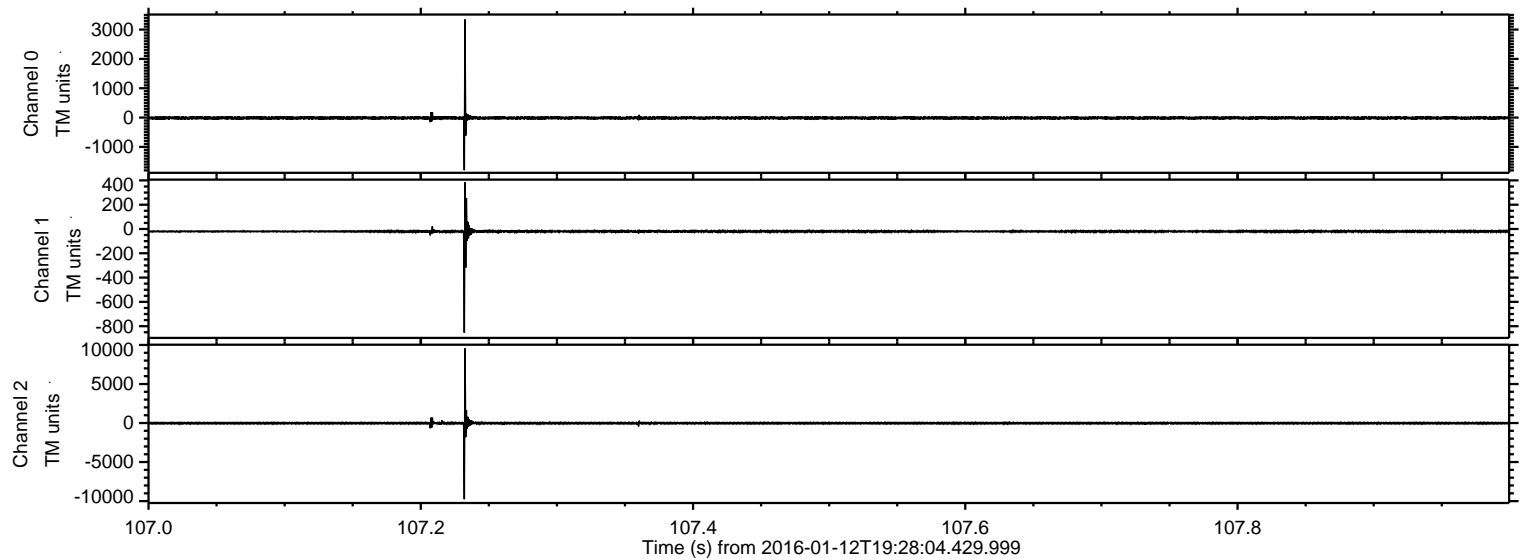

Processed Wed Mar 30 06:32:31 2016 by ELM ver.2012-10-06 from 001__elm20160112_192803__dat00.bin

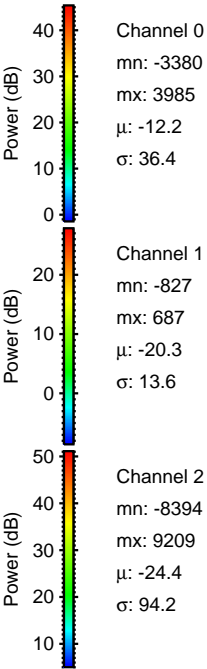
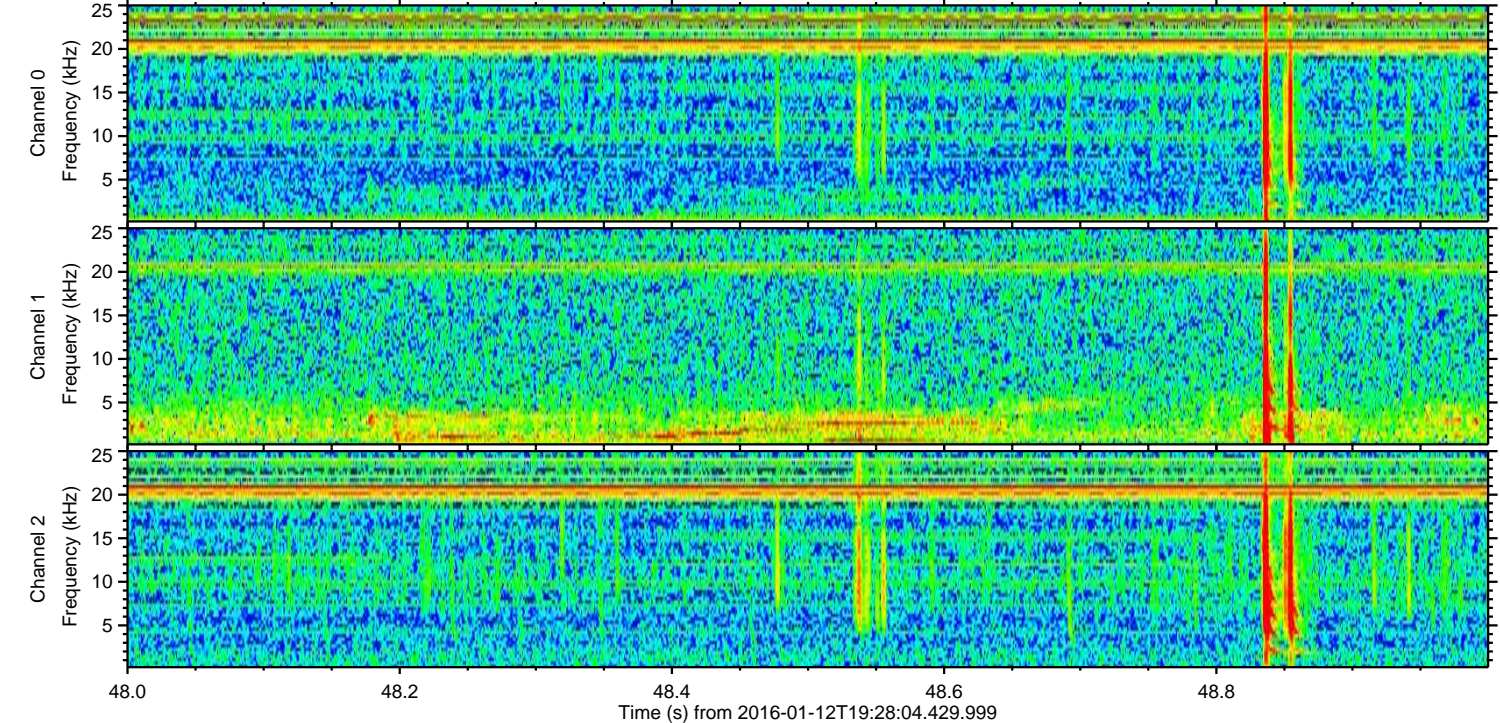
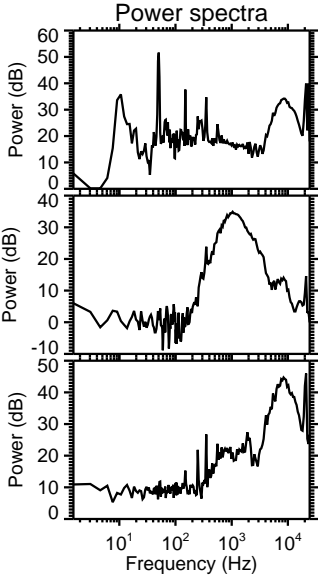
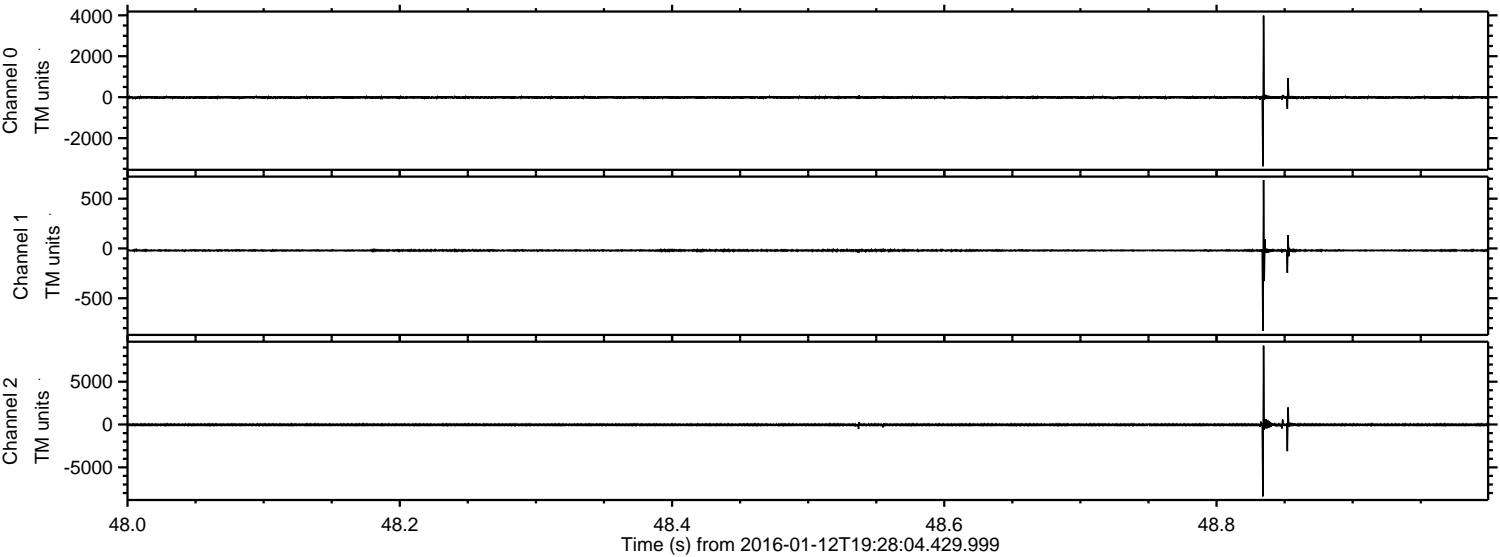

Channel 0
mn: -3380
mx: 3985
 μ : -12.2
 σ : 36.4

Channel 1
mn: -827
mx: 687
 μ : -20.3
 σ : 13.6

Channel 2
mn: -8394
mx: 9209
 μ : -24.4
 σ : 94.2

Processed Wed Mar 30 06:32:32 2016 by ELM ver.2012-10-06 from 001__elm20160112_192803__dat00.bin

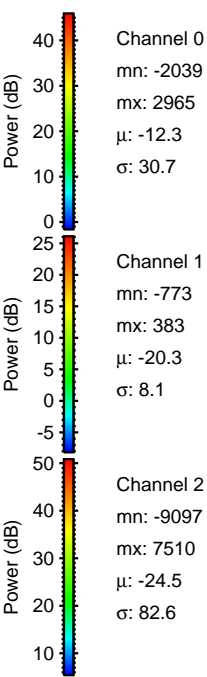
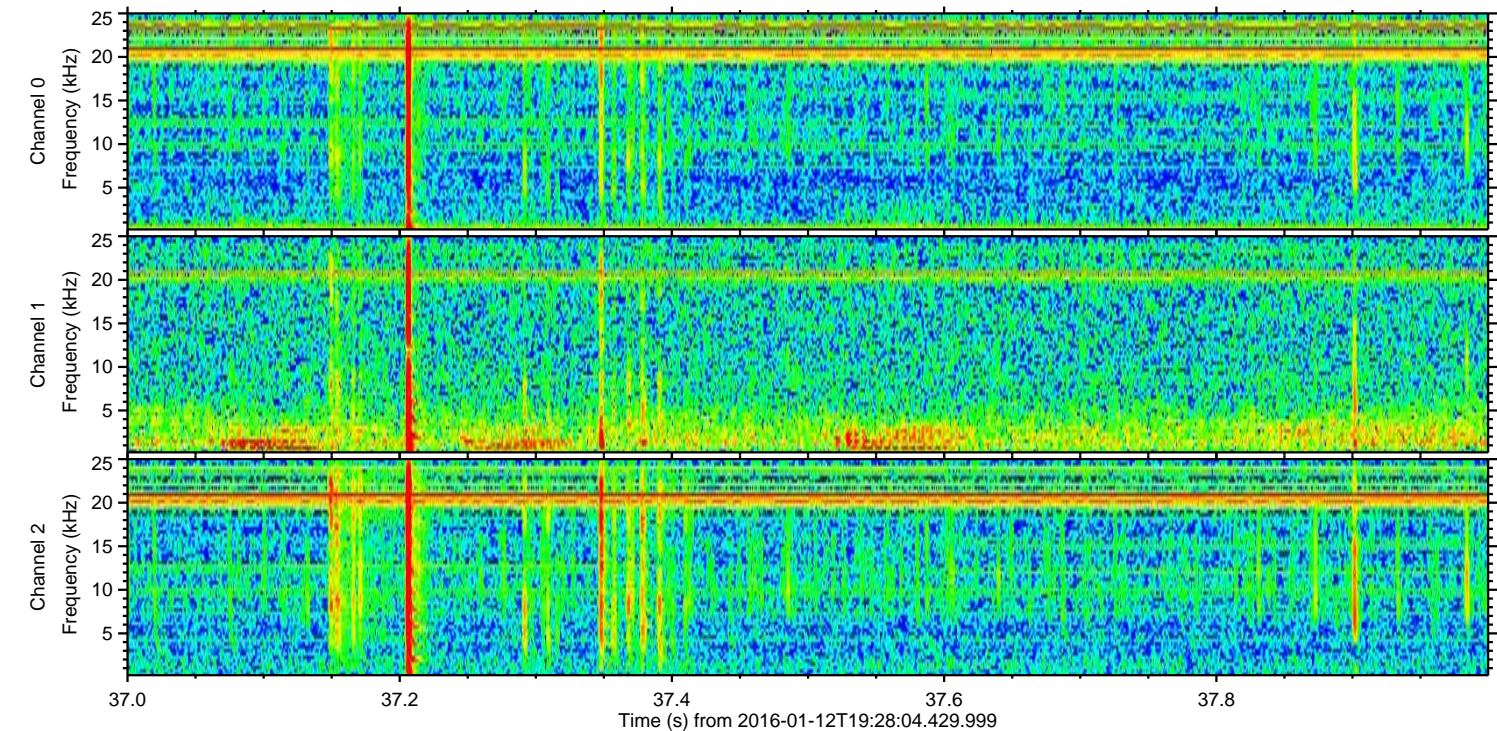
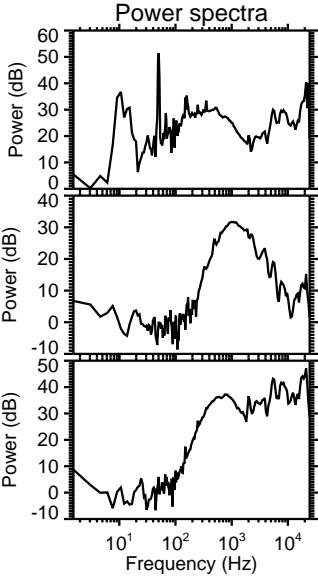
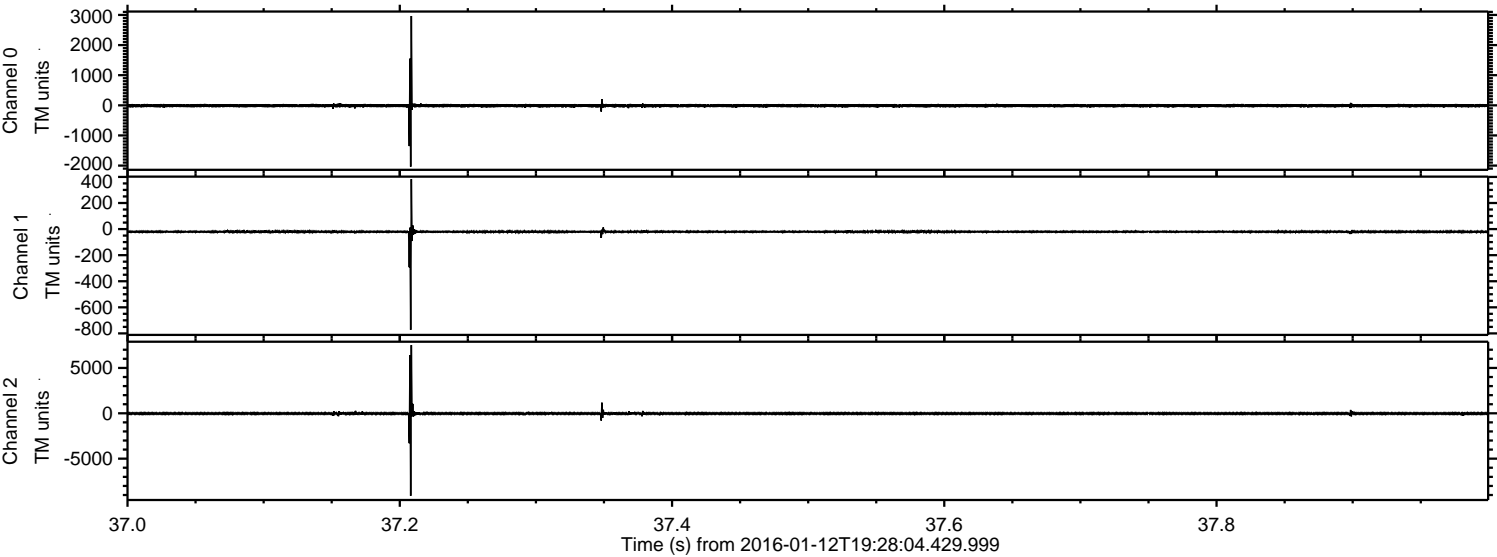

Processed Wed Mar 30 06:32:33 2016 by ELM ver.2012-10-06 from 001__elm20160112_192803__dat00.bin

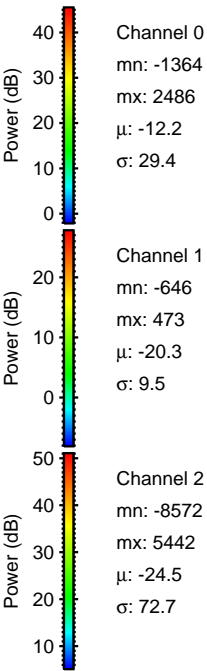
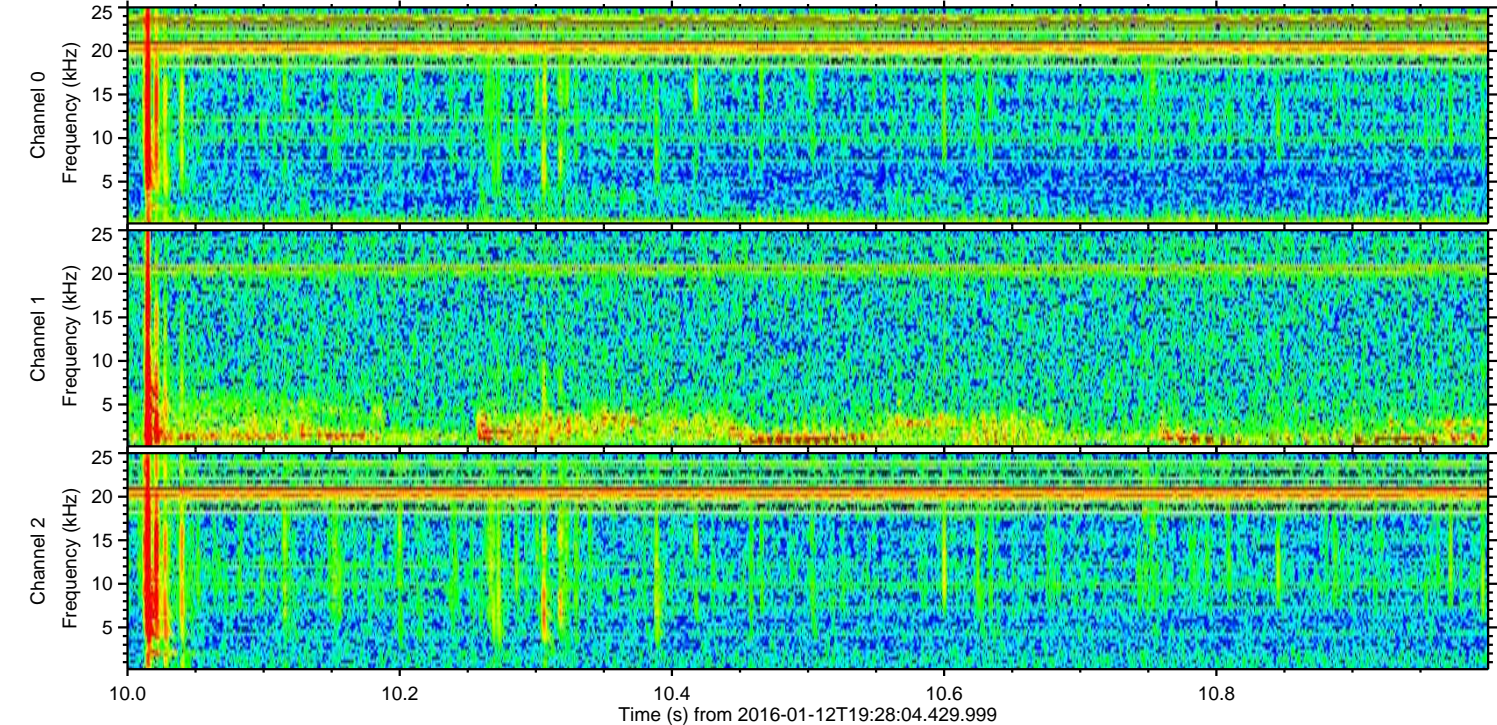
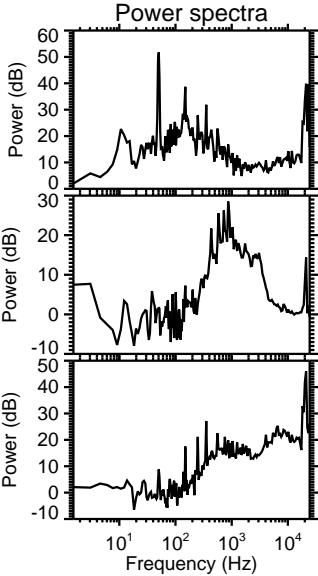
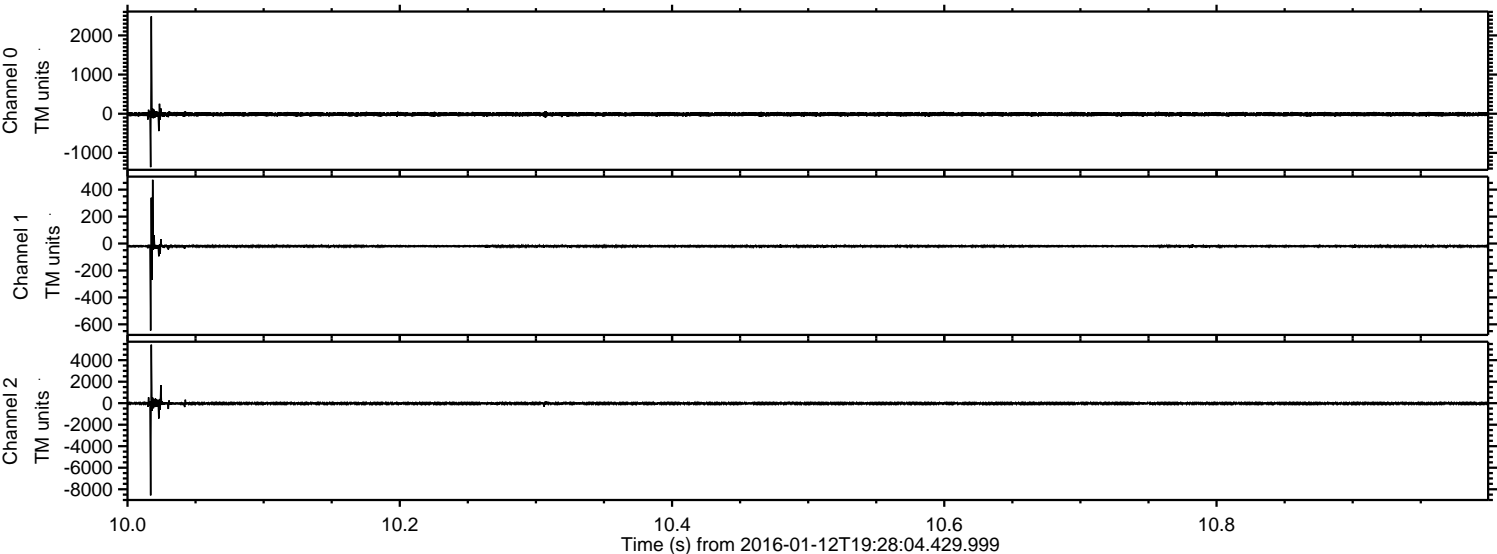

Processed Wed Mar 30 06:32:34 2016 by ELM ver.2012-10-06 from 001__elm20160112_192803__dat00.bin

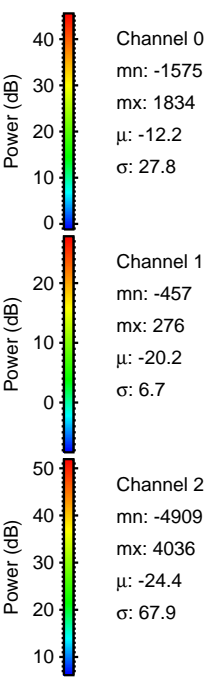
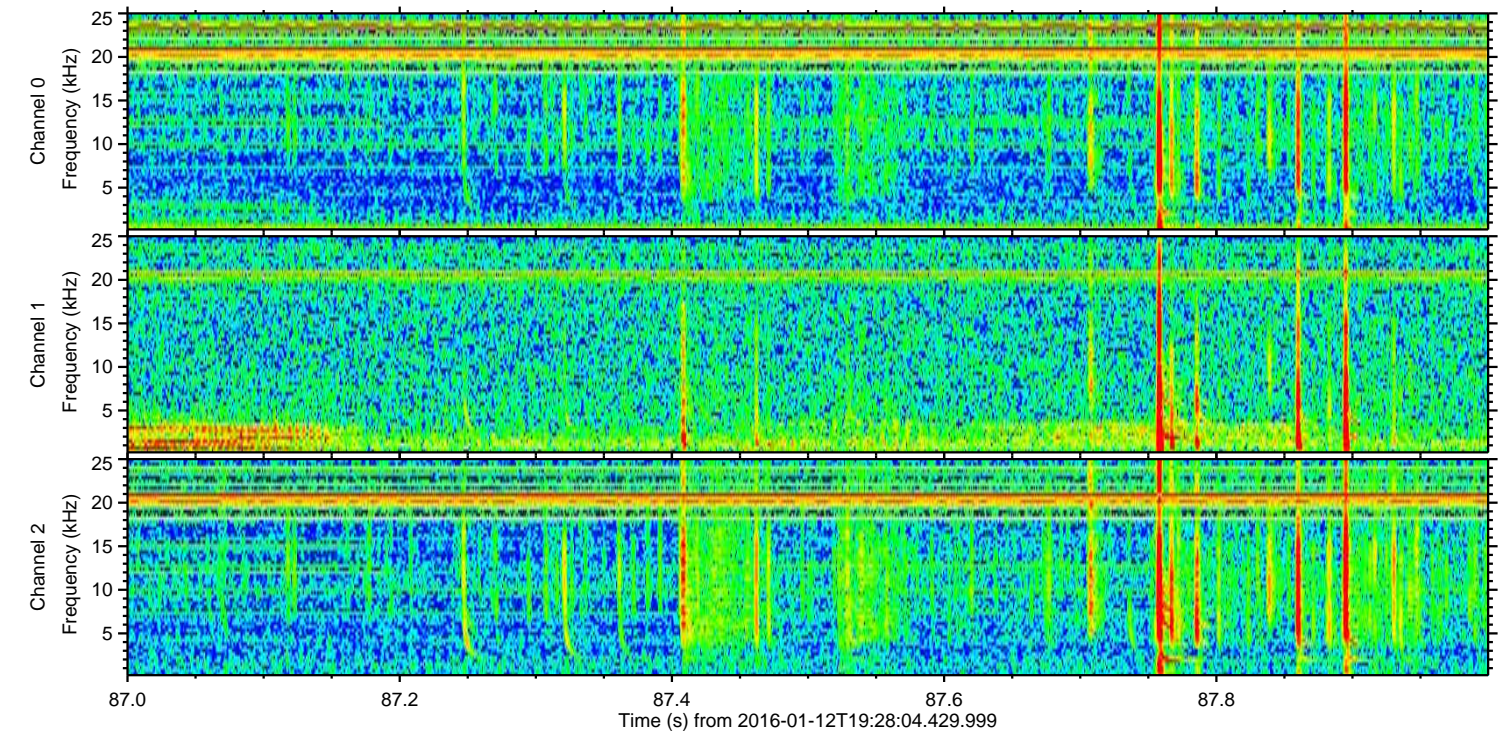
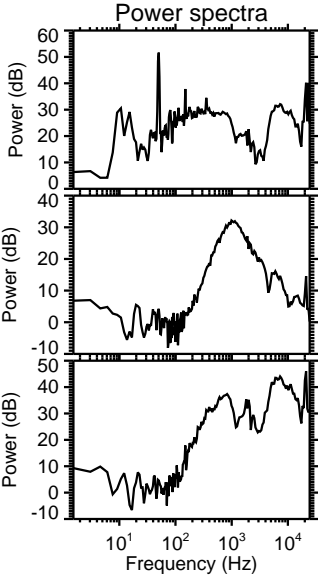
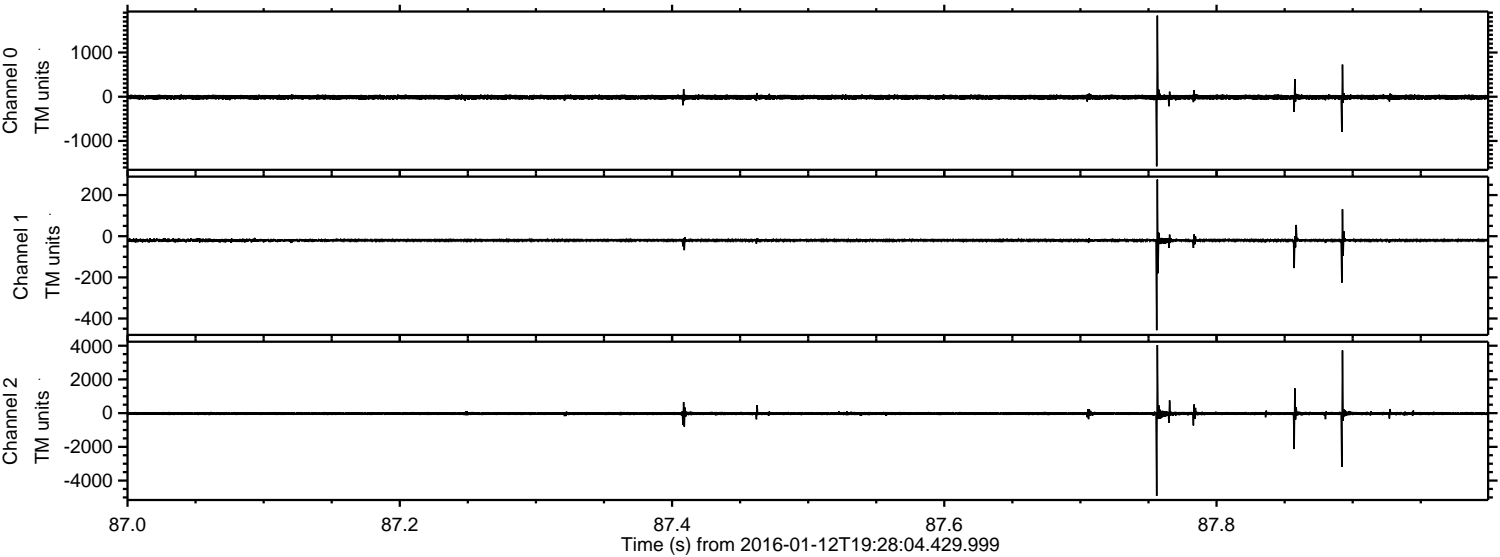

Processed Wed Mar 30 06:32:35 2016 by ELM ver.2012-10-06 from 001__elm20160112_192803__dat00.bin

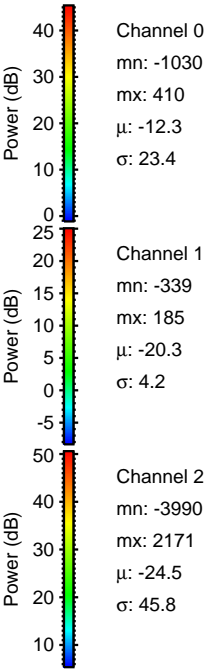
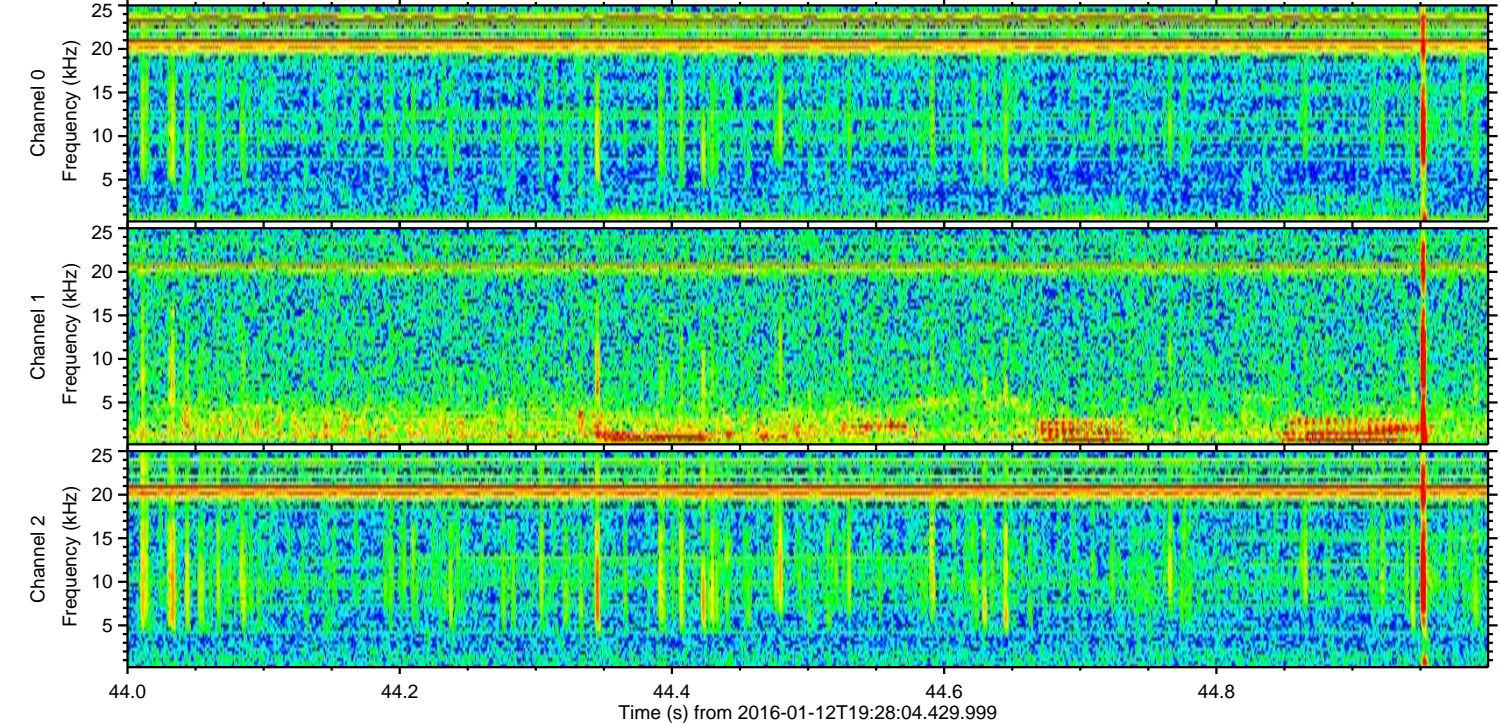
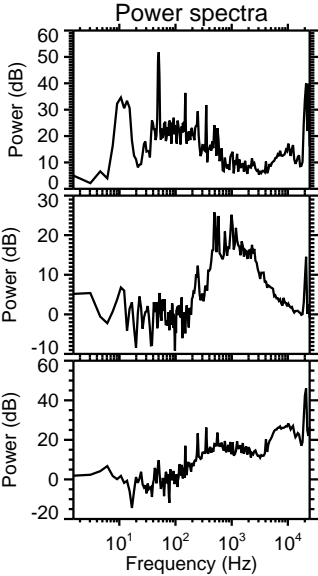
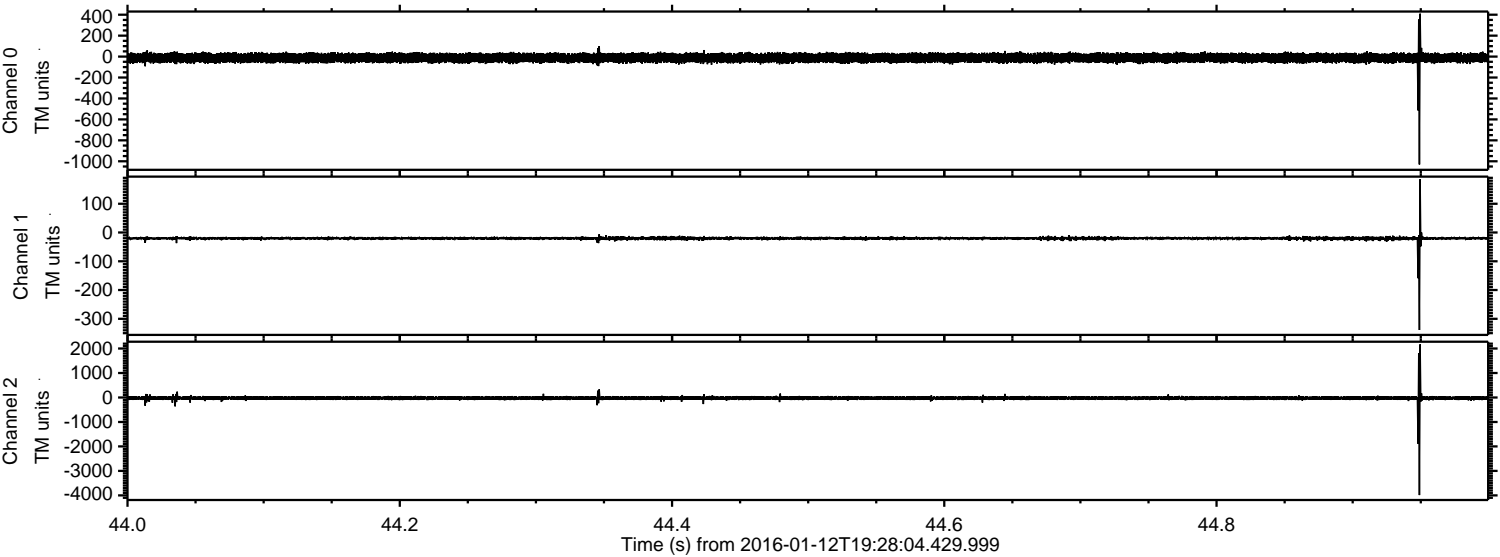

ELMAVAN 3D WAVEFORMS (Measured data sampled at 50 kHz) 51000 packets of 144 samples from 2016-01-12T19:28:04.429.999. Part 114/147

Processed Wed Mar 30 06:32:36 2016 by ELM ver.2012-10-06 from 001__elm20160112_192803__dat00.bin

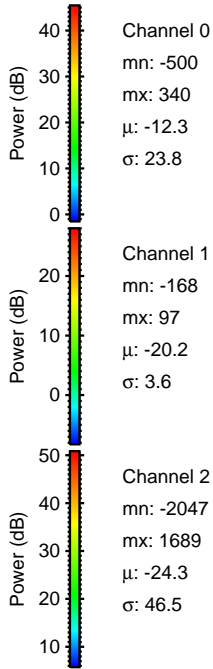
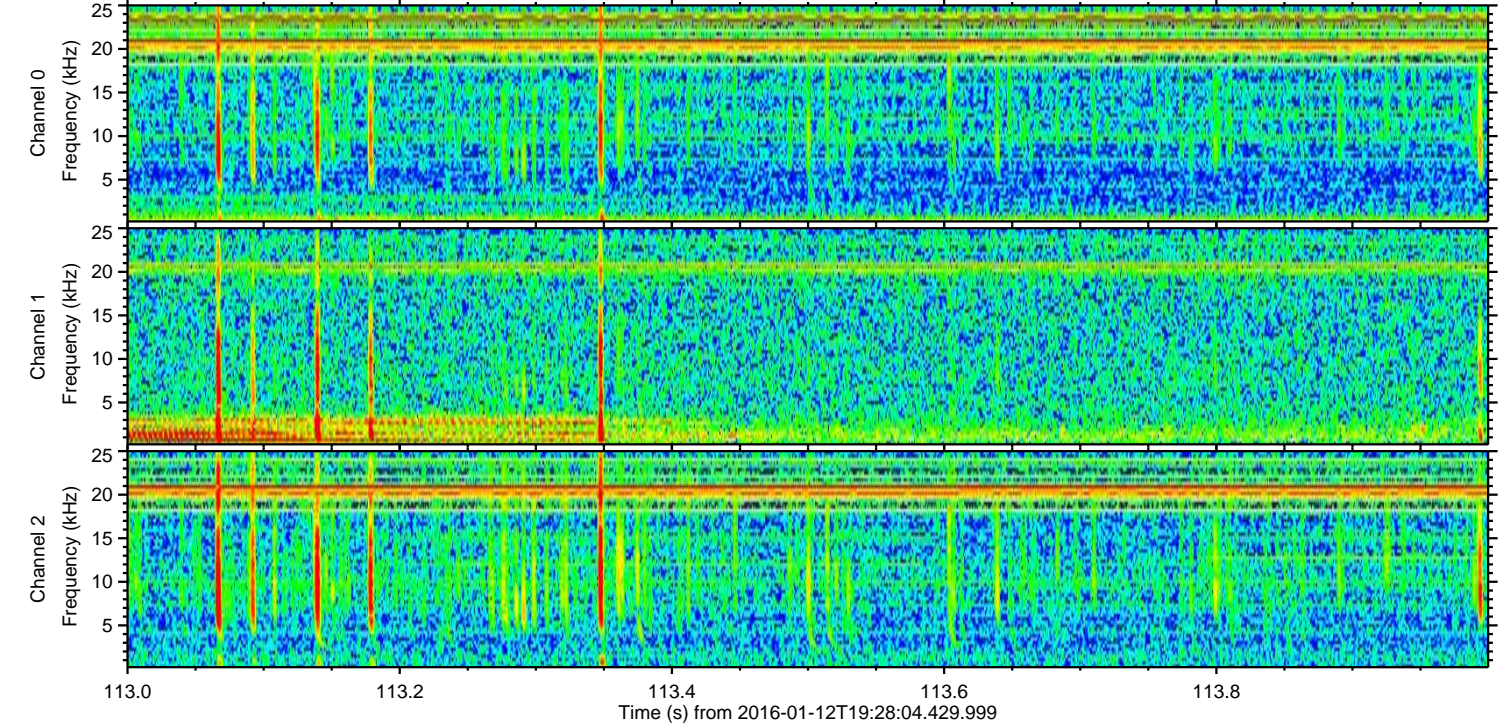
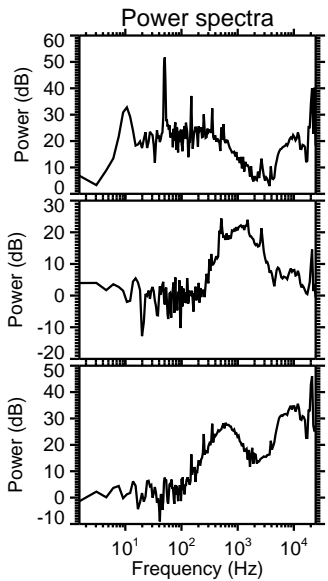
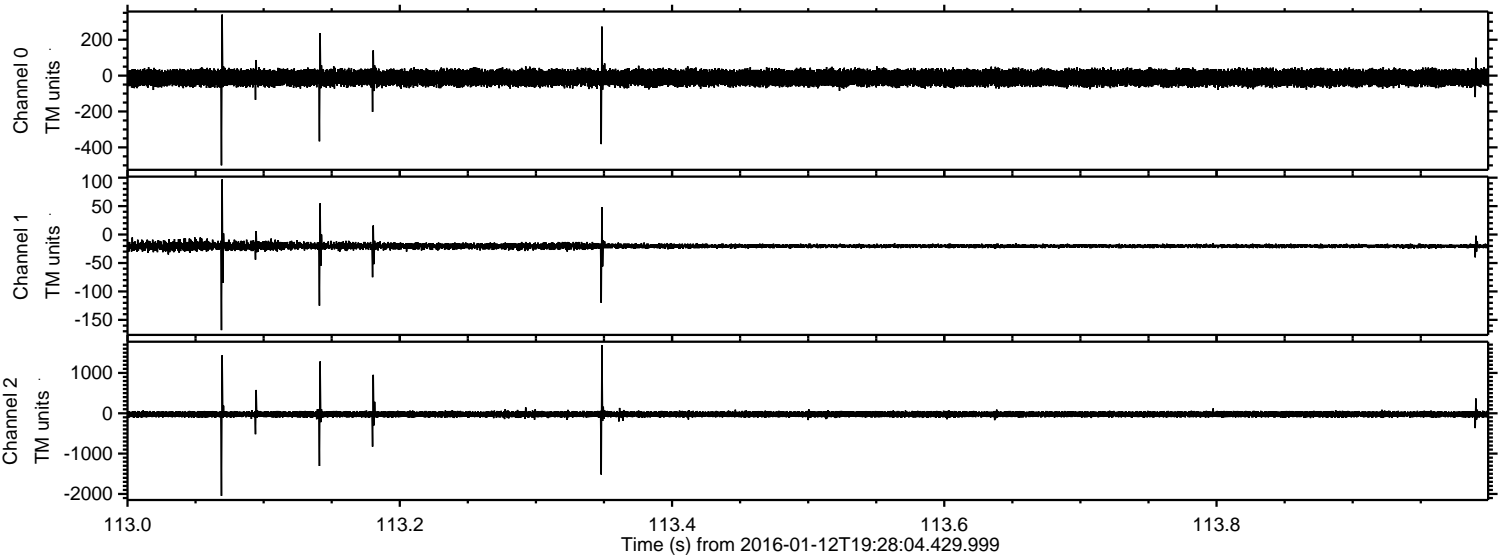

Processed Wed Mar 30 06:32:37 2016 by ELM ver.2012-10-06 from 001__elm20160112_192803__dat00.bin

