

# ELMAVAN 3D WAVEFORMS (Measured data sampled at 50 kHz) 51000 packets of 144 samples from 2016-01-12T07:12:35.151.000.

Processed Wed Mar 30 04:10:46 2016 by ELM ver.2012-10-06 from 001\_\_elm20160112\_071234\_\_dat00.bin

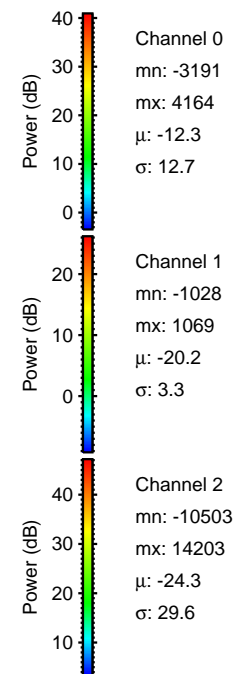

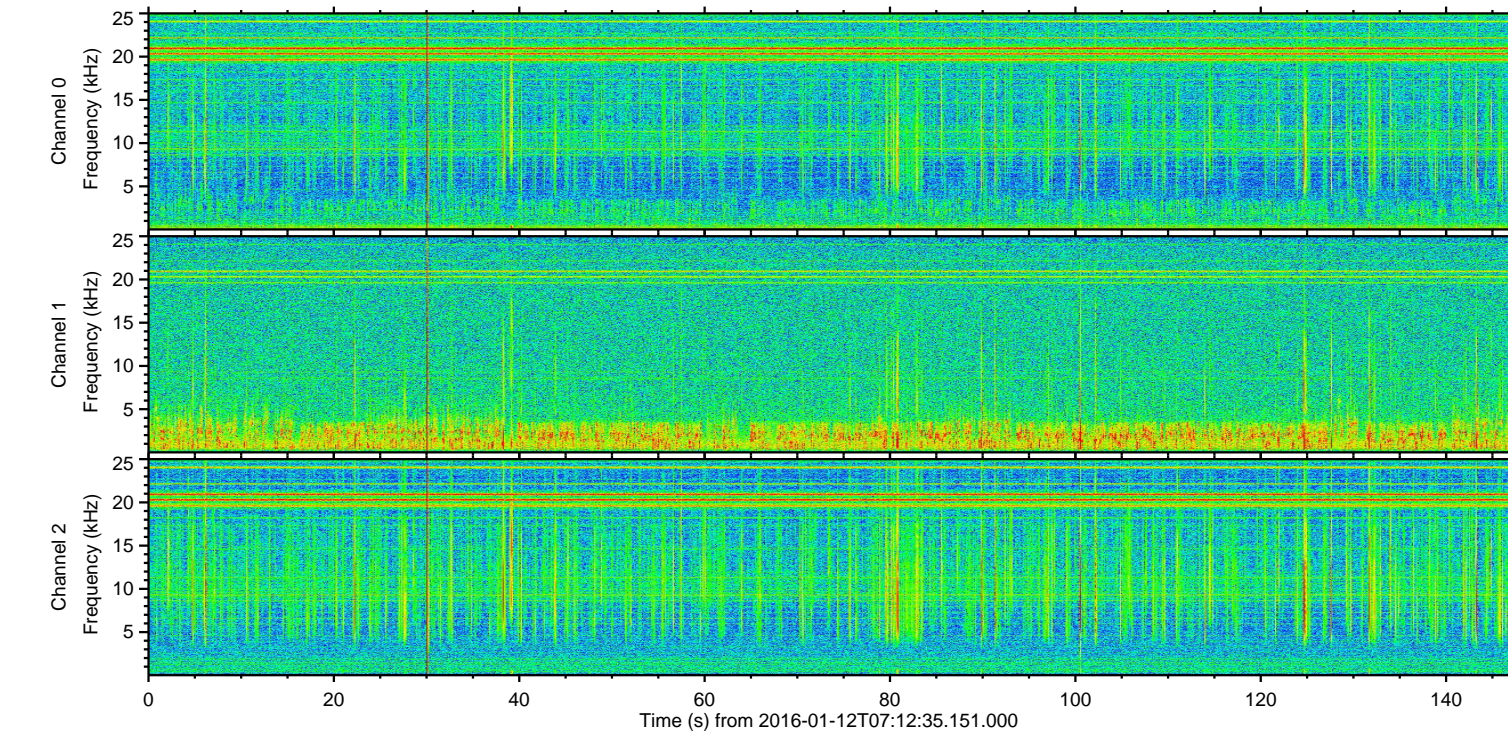
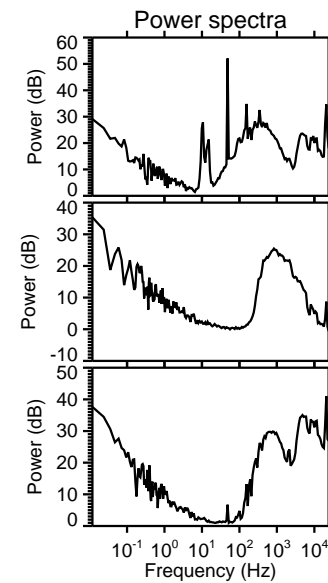
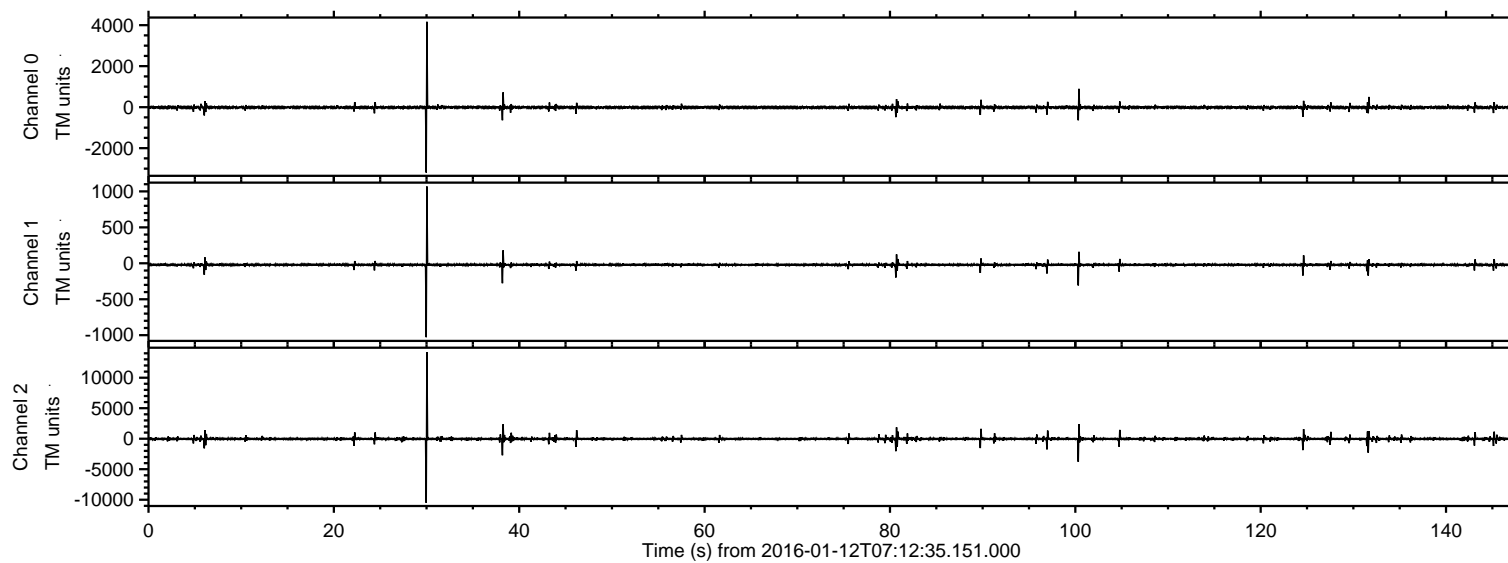

ELMAVAN 3D WAVEFORMS (Measured data sampled at 50 kHz) 51000 packets of 144 samples from 2016-01-12T07:12:35.151.000. Part 31/147

Processed Wed Mar 30 04:10:58 2016 by ELM ver.2012-10-06 from 001\_\_elm20160112\_071234\_\_dat00.bin

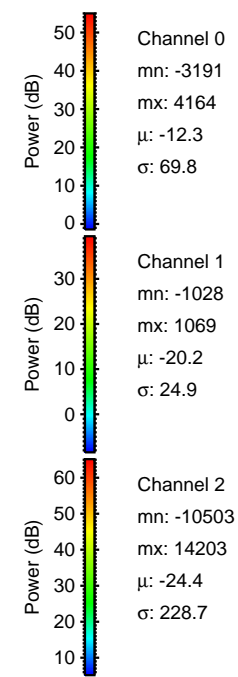
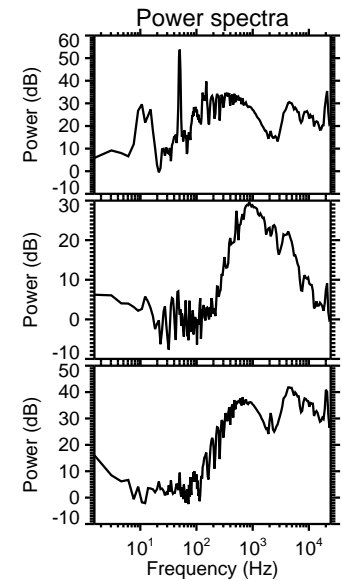
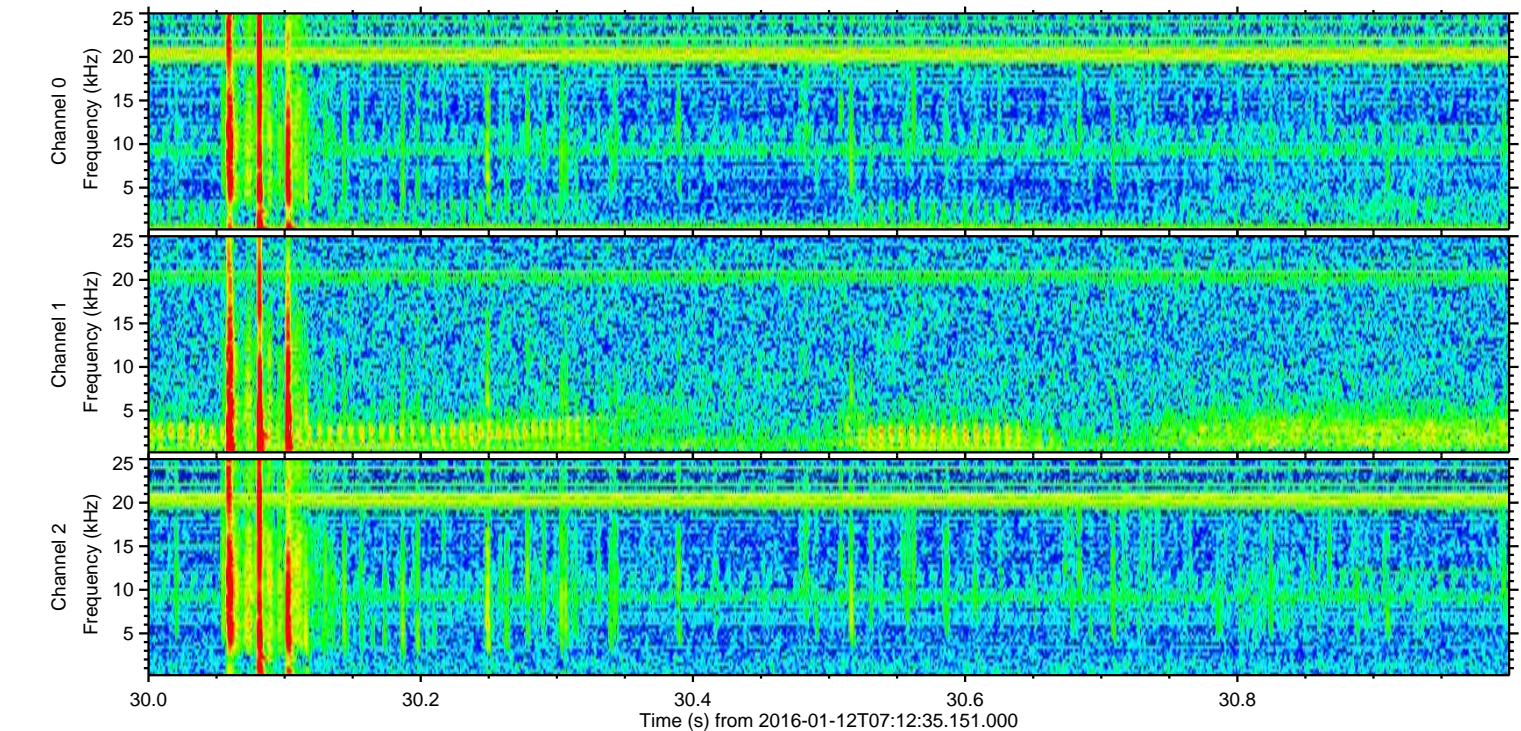
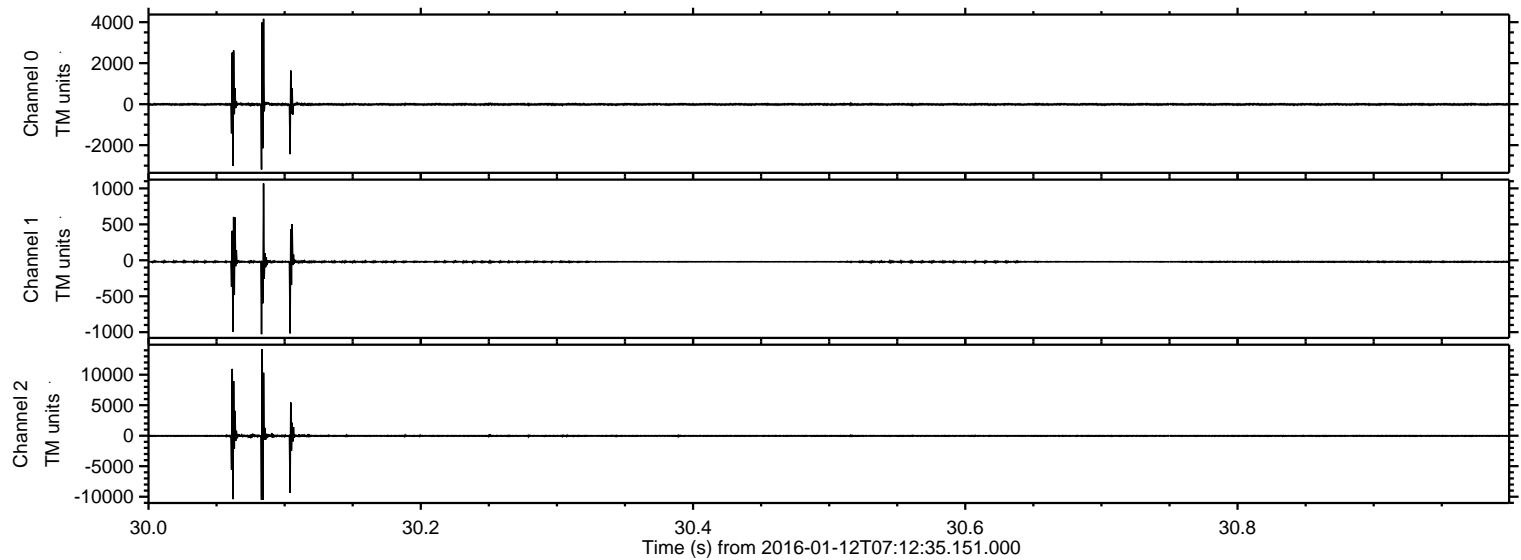



ELMAVAN 3D WAVEFORMS (Measured data sampled at 50 kHz) 51000 packets of 144 samples from 2016-01-12T07:12:35.151.000. Part 101/147

Processed Wed Mar 30 04:10:59 2016 by ELM ver.2012-10-06 from 001\_\_elm20160112\_071234\_\_dat00.bin

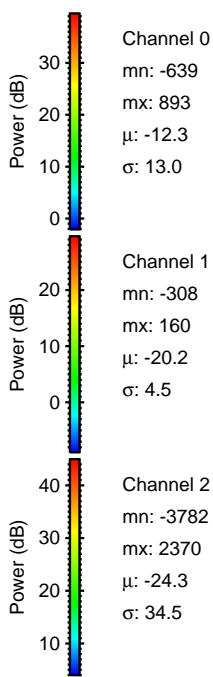
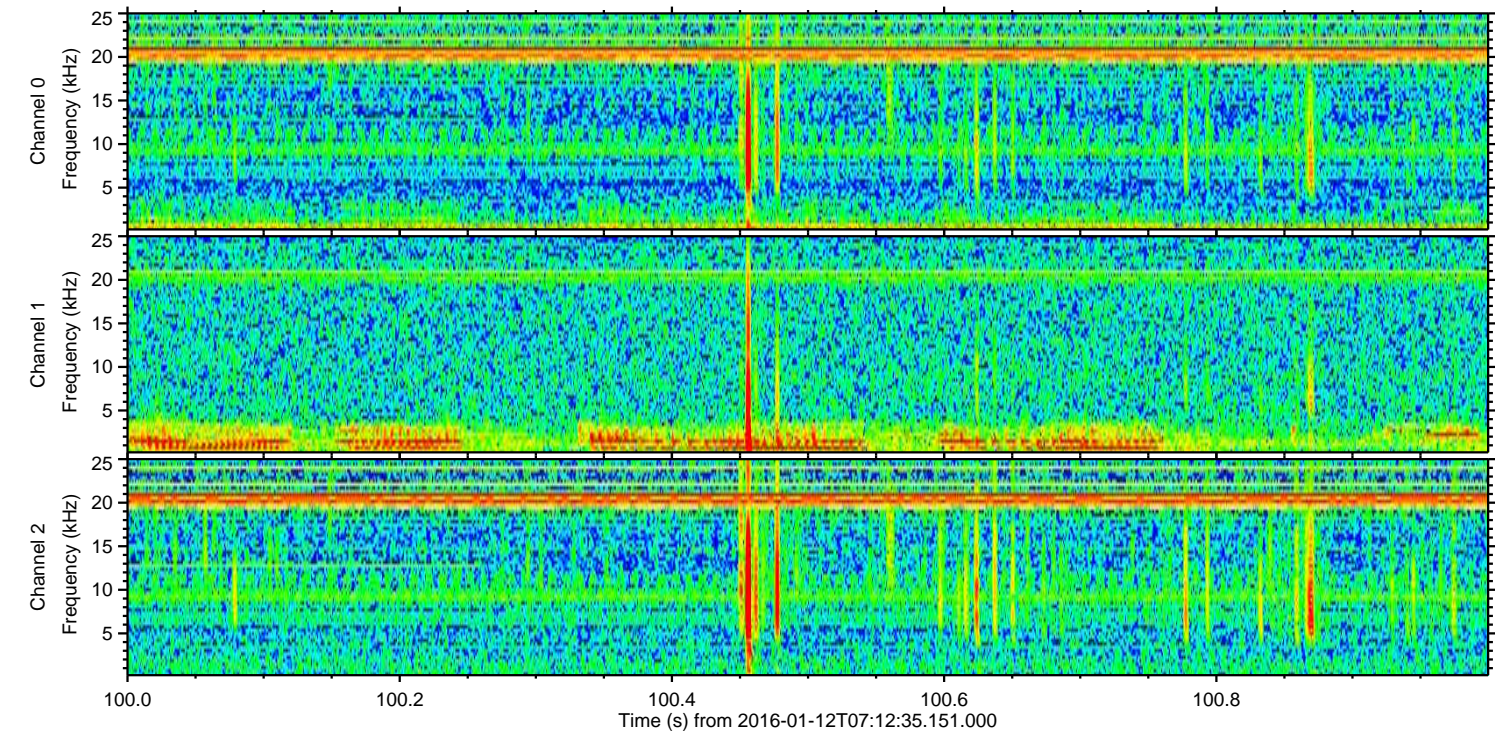
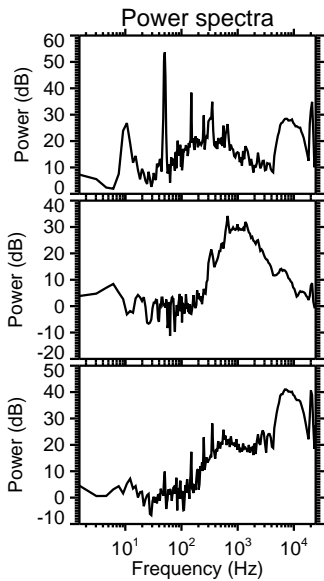
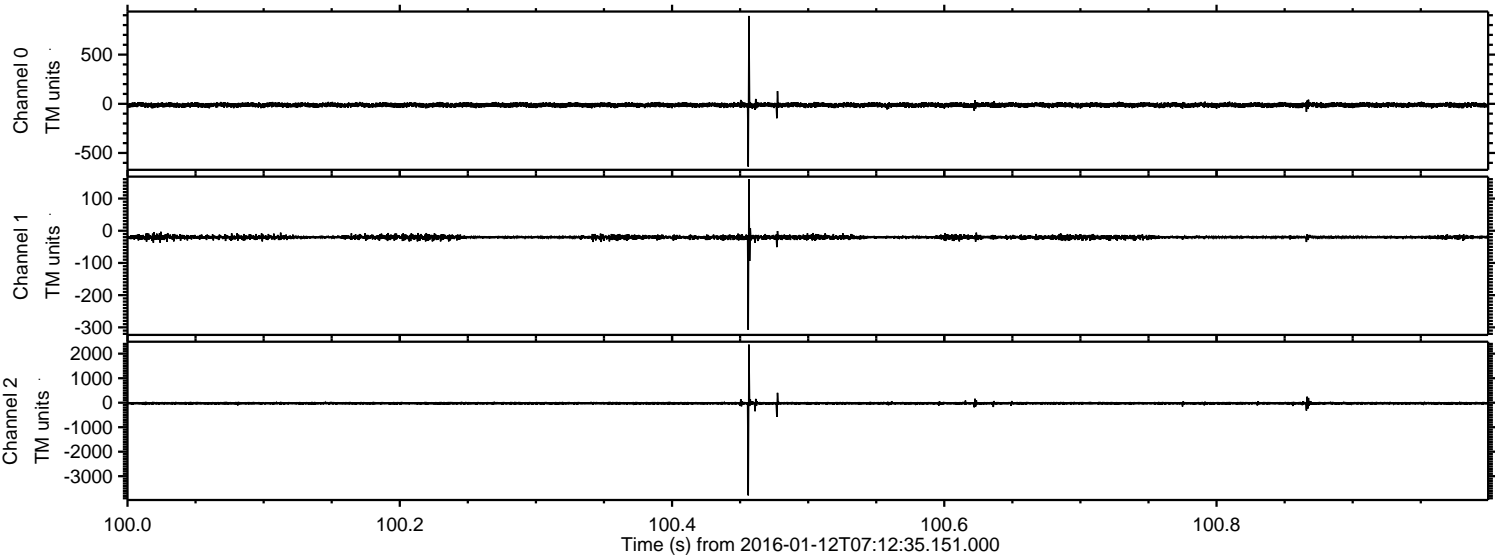



Processed Wed Mar 30 04:10:59 2016 by ELM ver.2012-10-06 from 001\_\_elm20160112\_071234\_\_dat00.bin

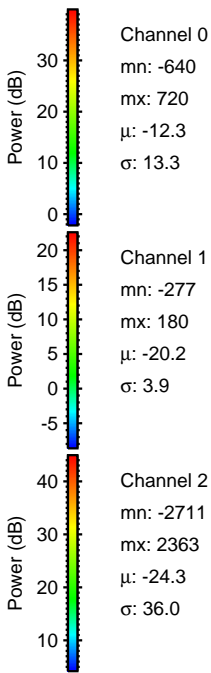
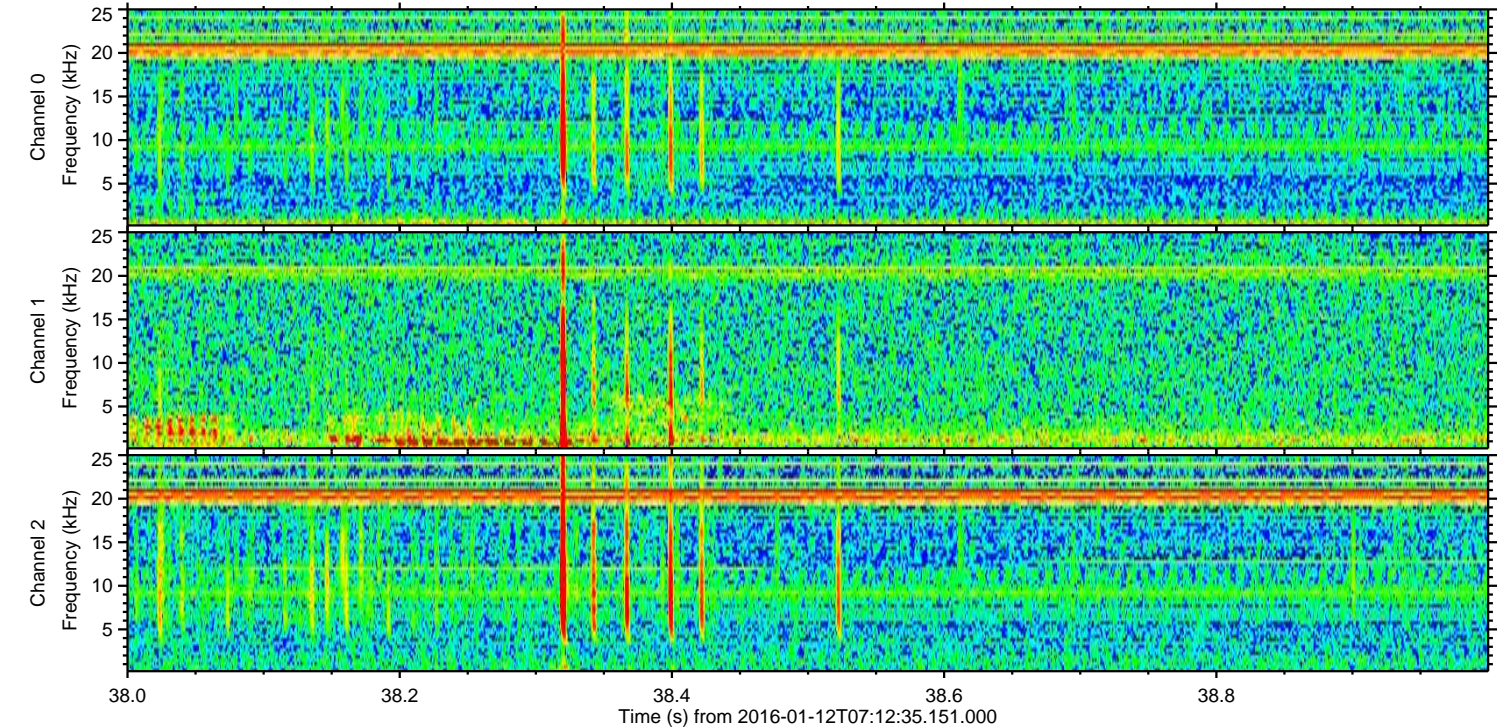
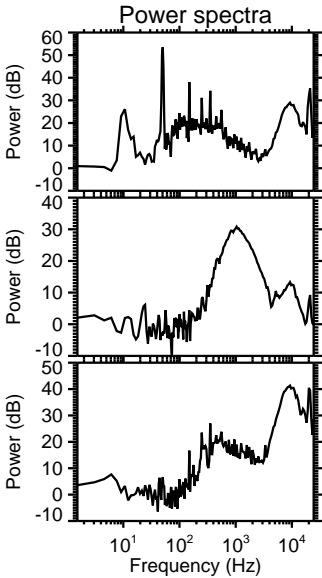
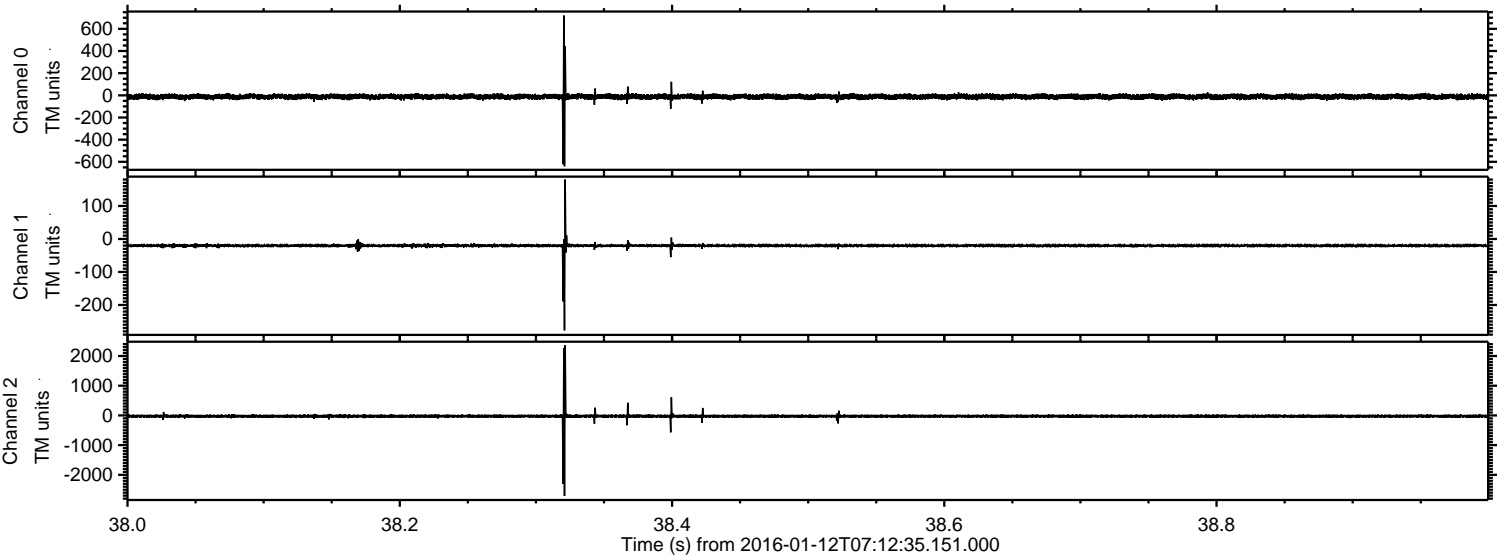



ELMAVAN 3D WAVEFORMS (Measured data sampled at 50 kHz) 51000 packets of 144 samples from 2016-01-12T07:12:35.151.000. Part 132/147

Processed Wed Mar 30 04:11:00 2016 by ELM ver.2012-10-06 from 001\_\_elm20160112\_071234\_\_dat00.bin

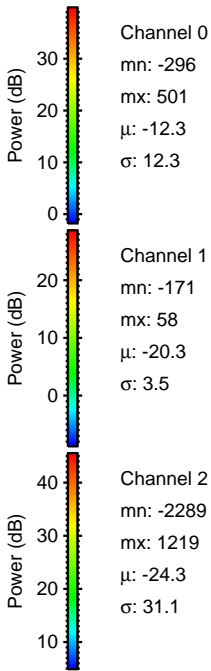
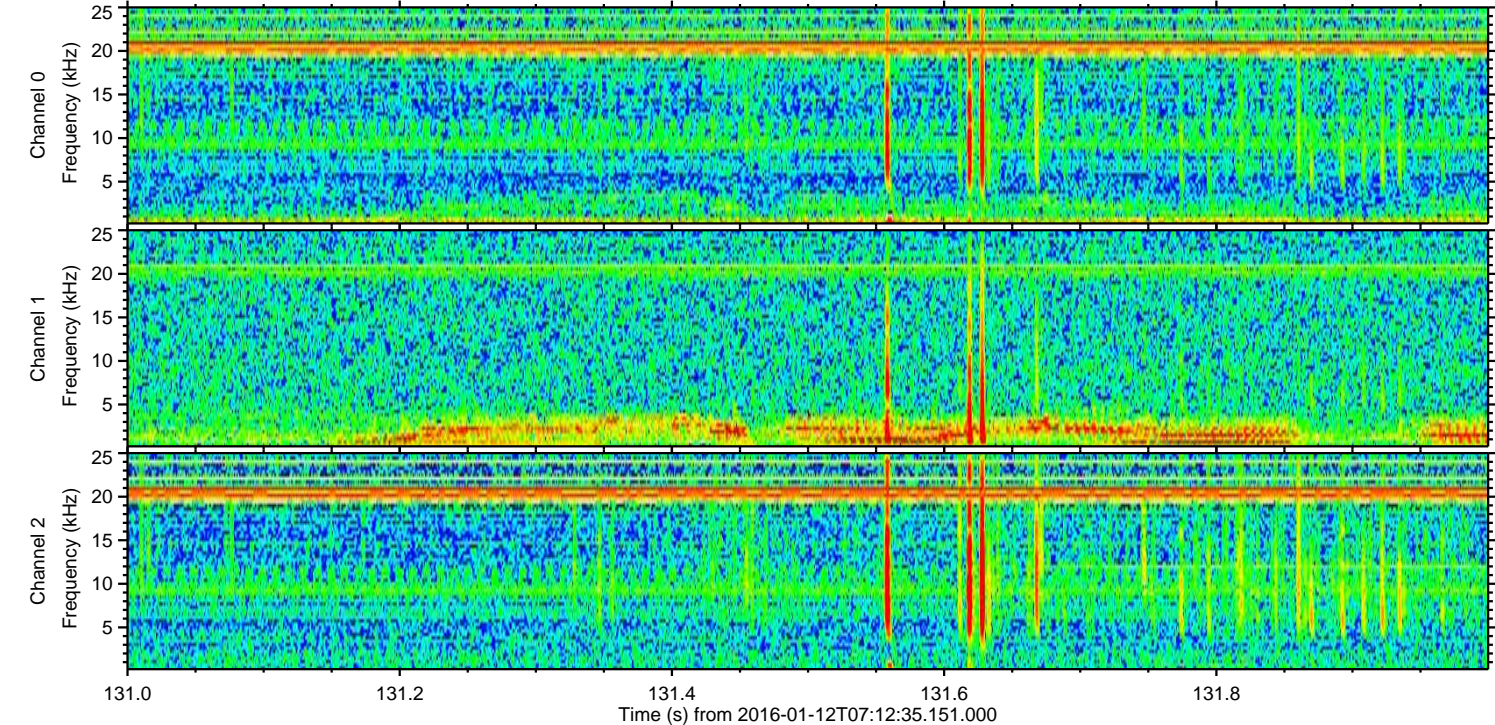
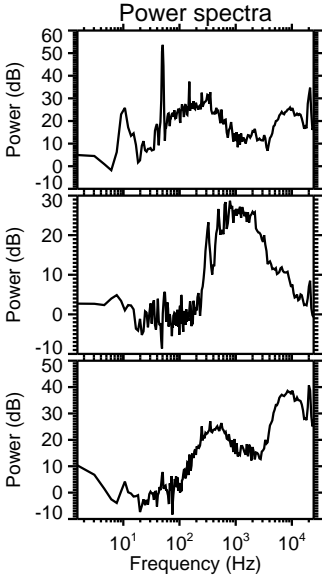
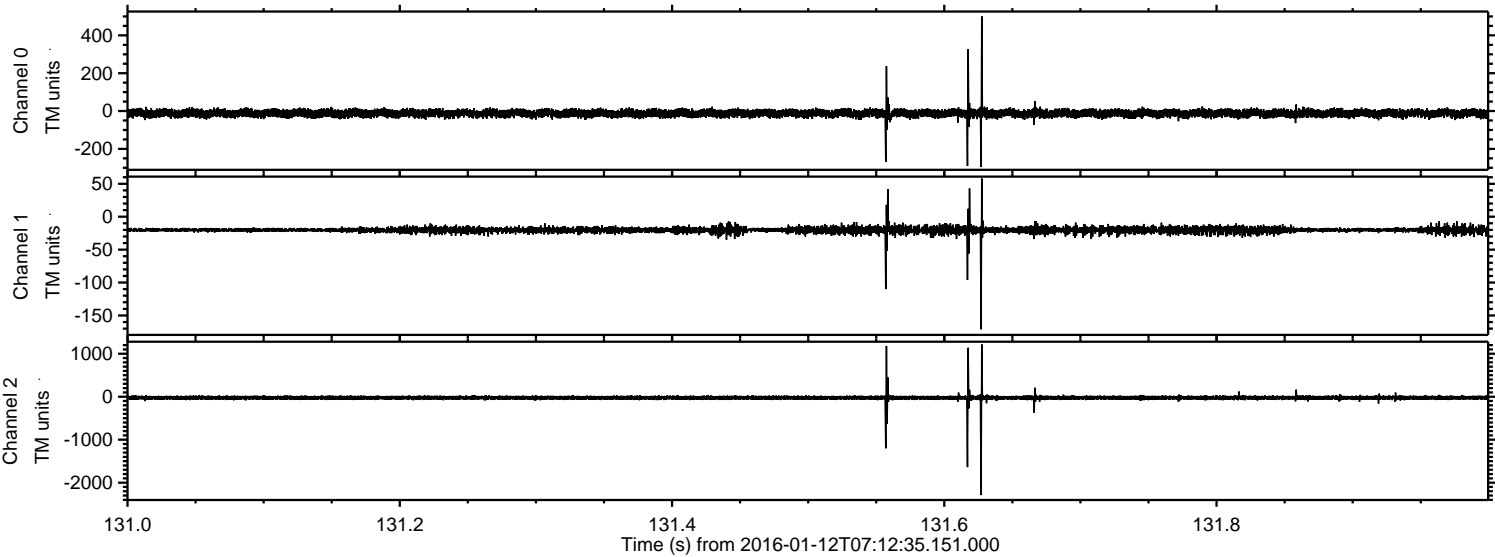



Processed Wed Mar 30 04:11:01 2016 by ELM ver.2012-10-06 from 001\_\_elm20160112\_071234\_\_dat00.bin

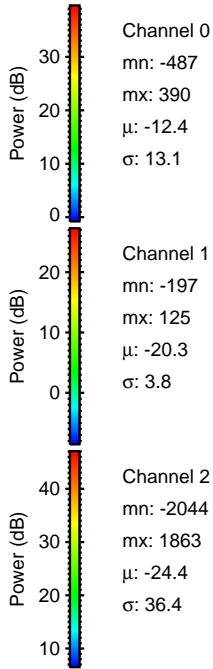
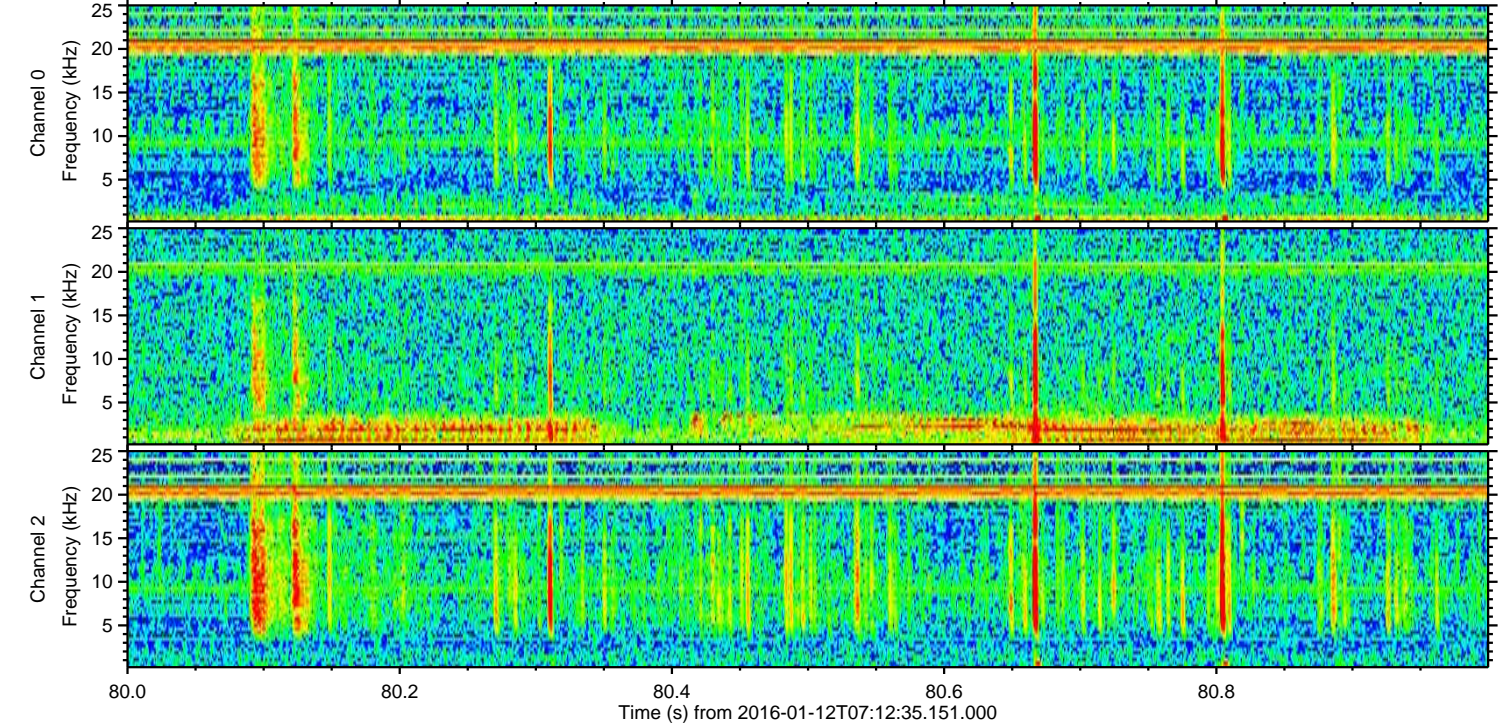
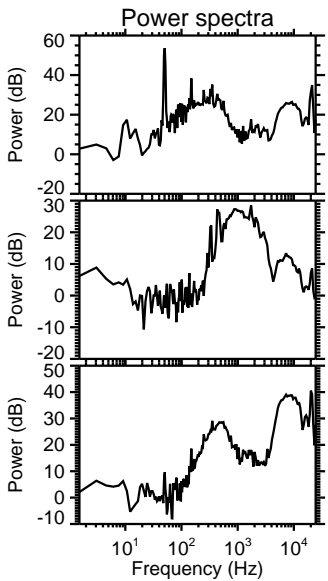
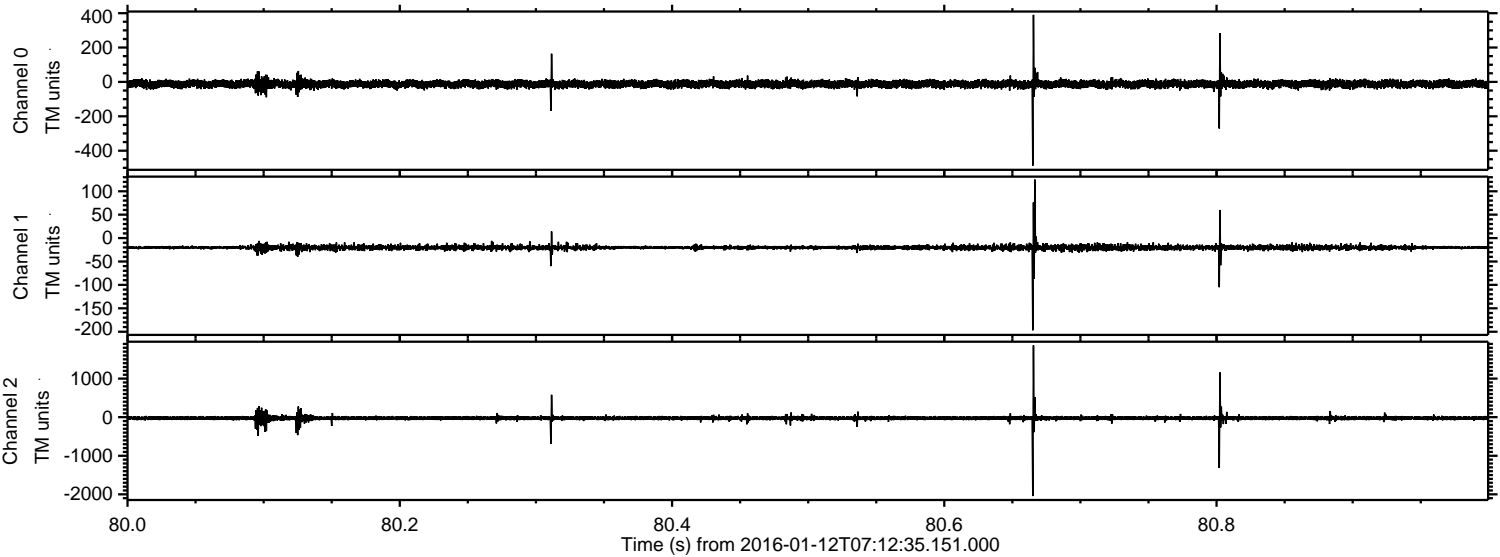



ELMAVAN 3D WAVEFORMS (Measured data sampled at 50 kHz) 51000 packets of 144 samples from 2016-01-12T07:12:35.151.000. Part 125/147

Processed Wed Mar 30 04:11:02 2016 by ELM ver.2012-10-06 from 001\_\_elm20160112\_071234\_\_dat00.bin

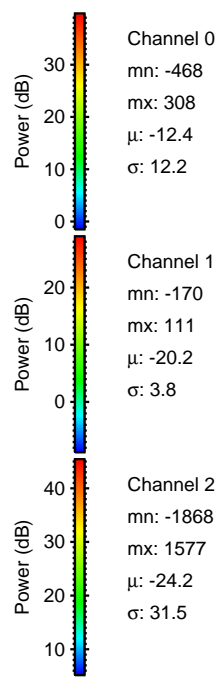
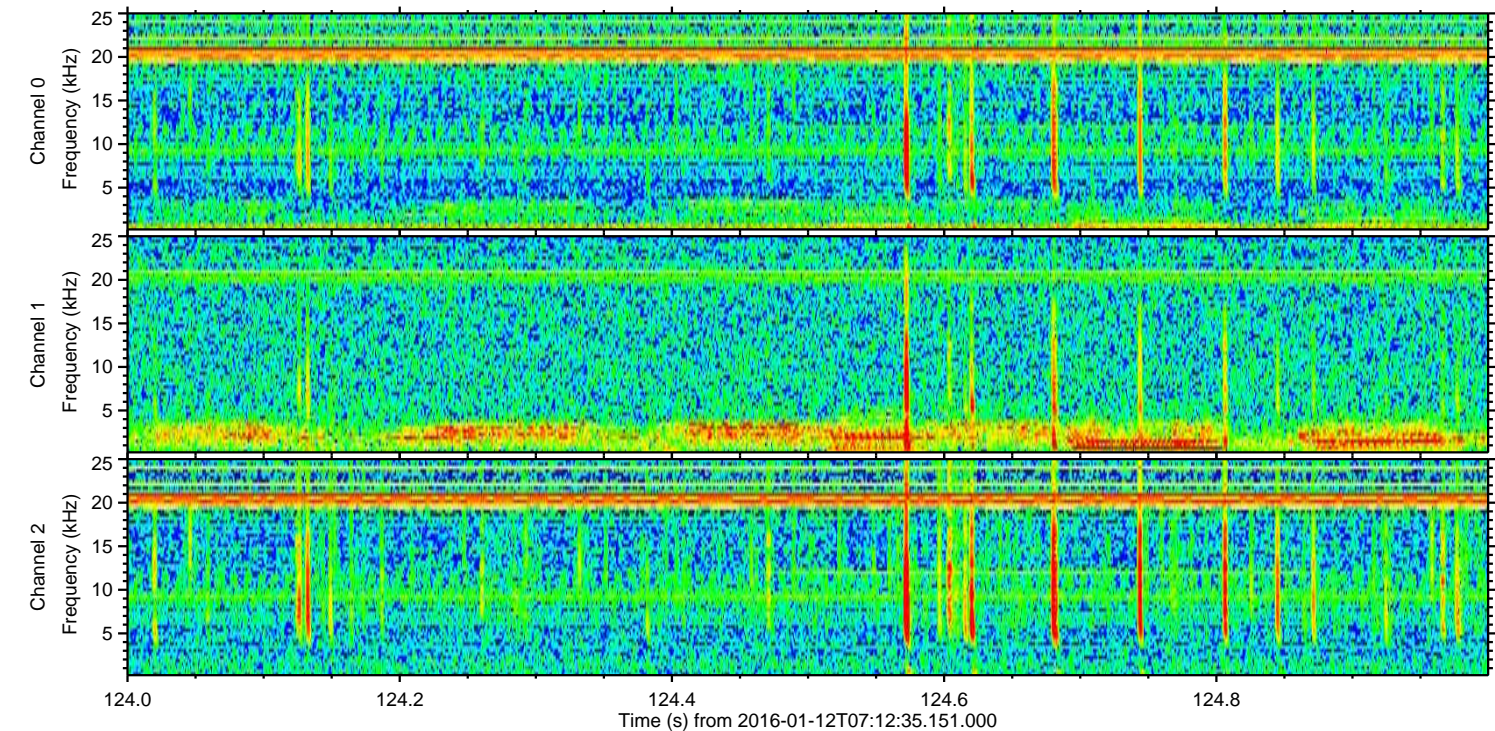
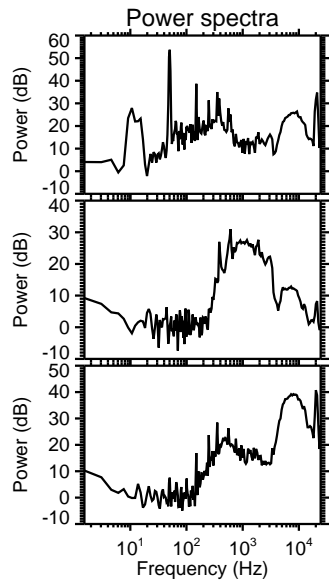
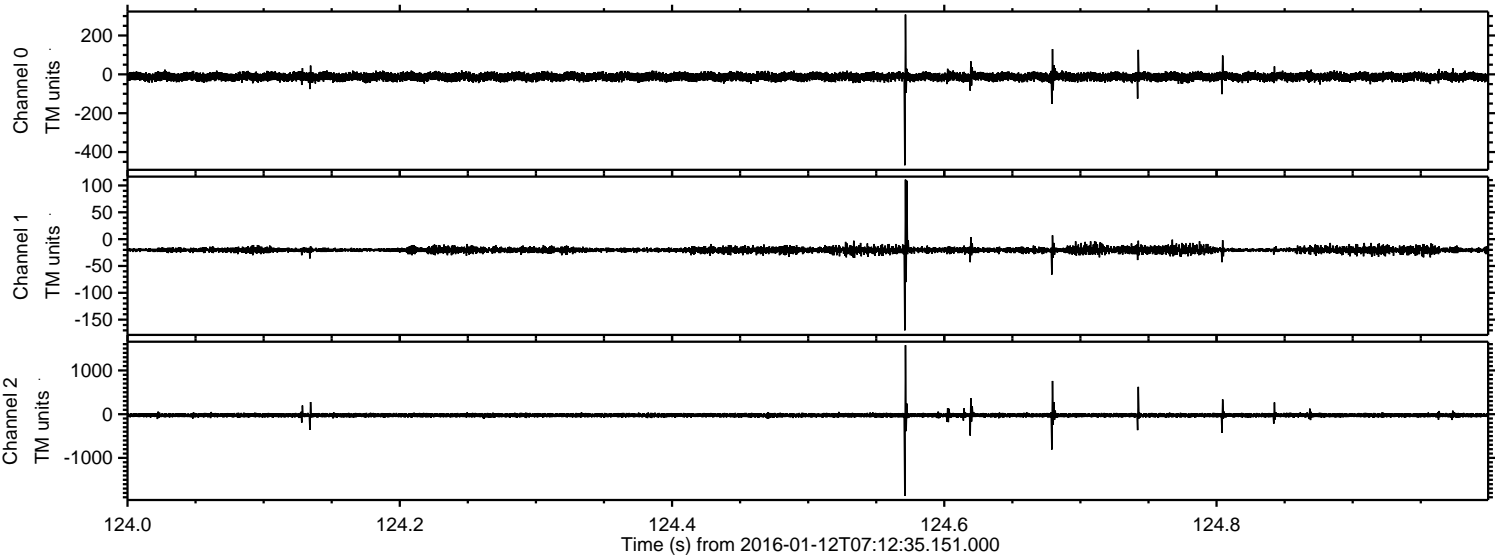



Processed Wed Mar 30 04:11:03 2016 by ELM ver.2012-10-06 from 001\_\_elm20160112\_071234\_\_dat00.bin

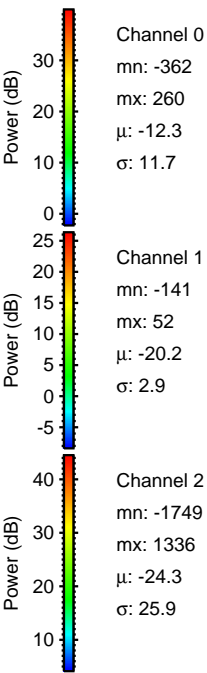
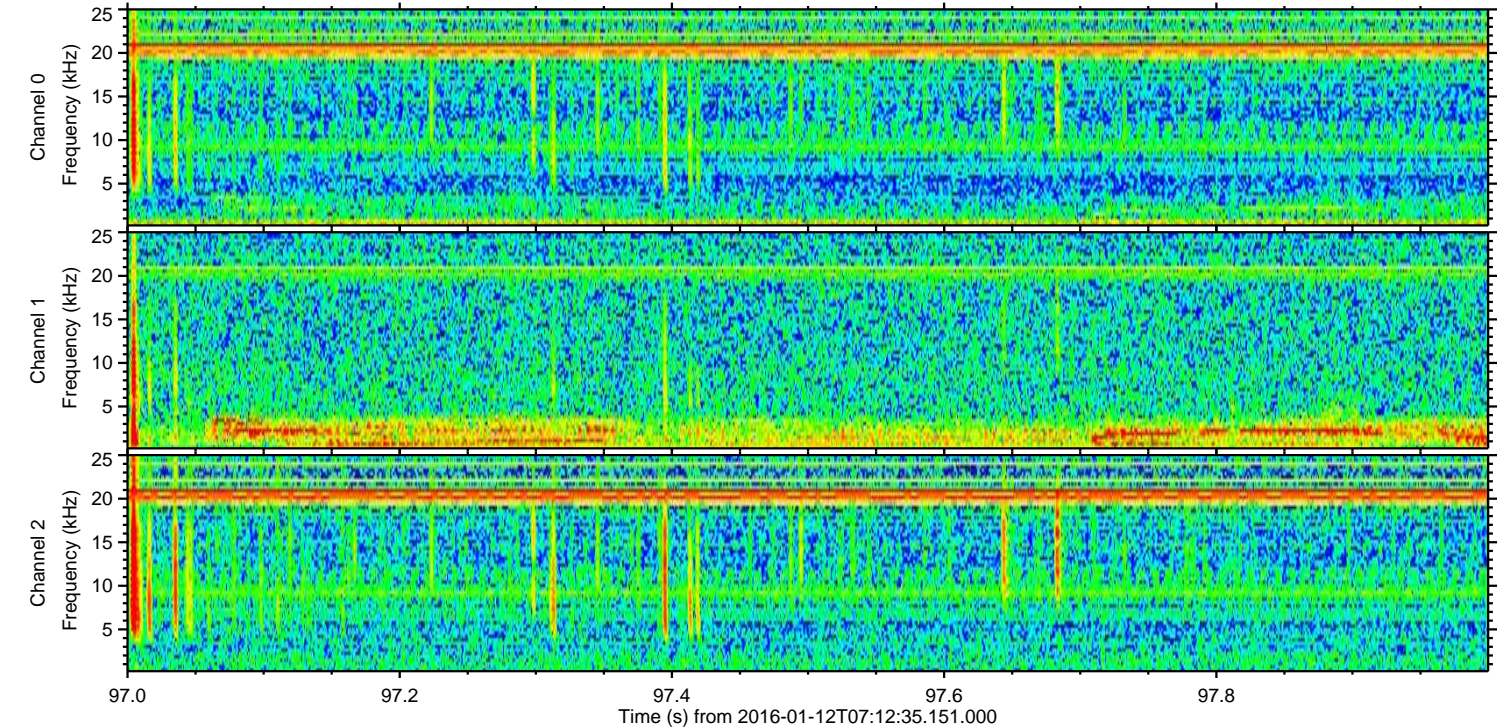
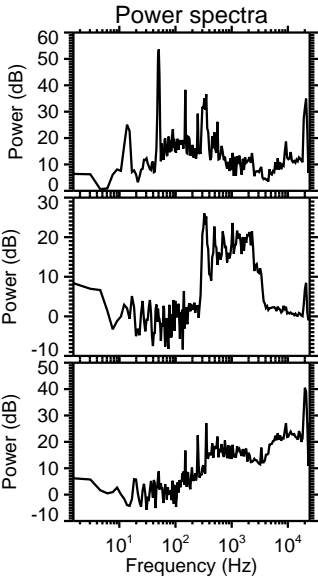
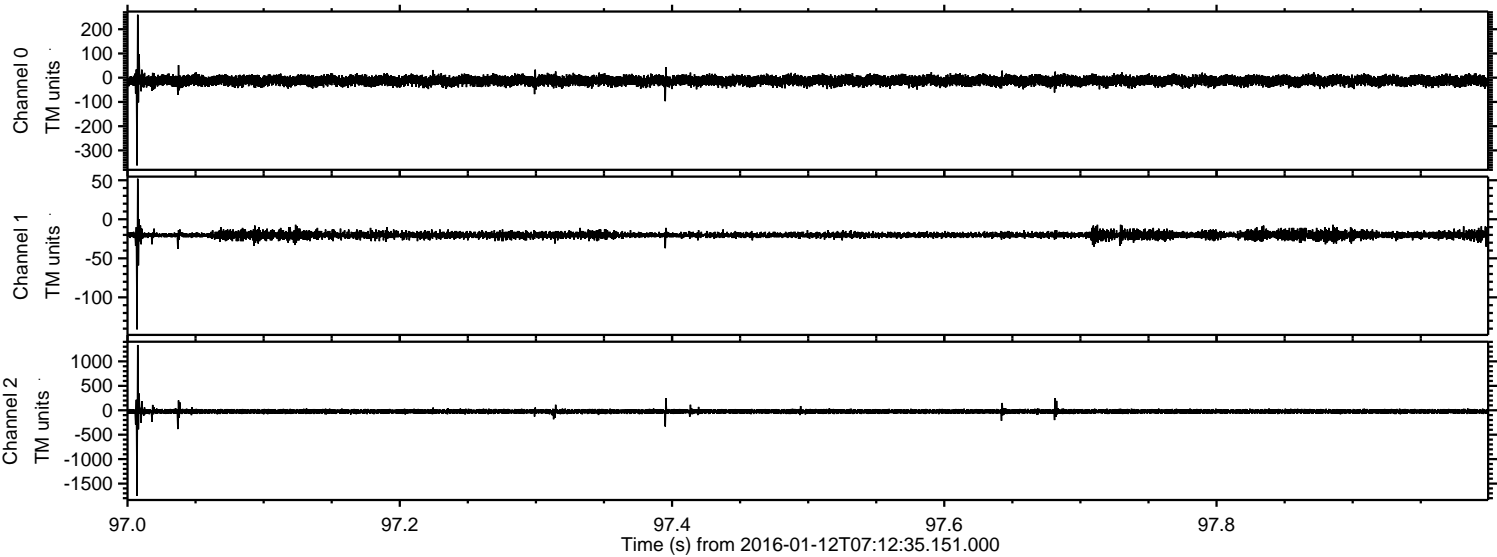



Processed Wed Mar 30 04:11:04 2016 by ELM ver.2012-10-06 from 001\_\_elm20160112\_071234\_\_dat00.bin

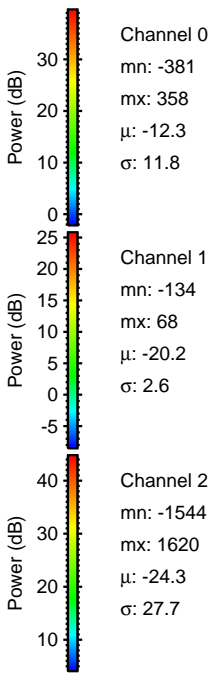
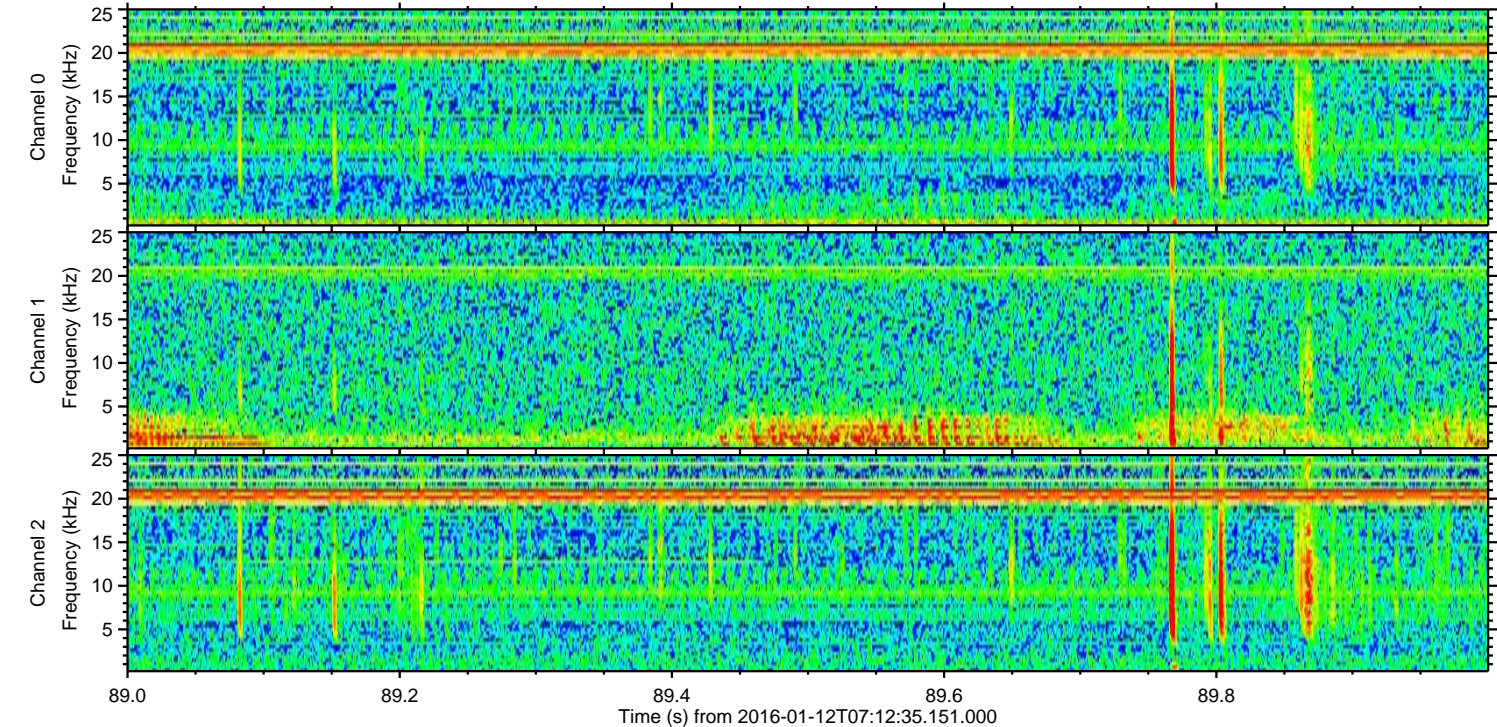
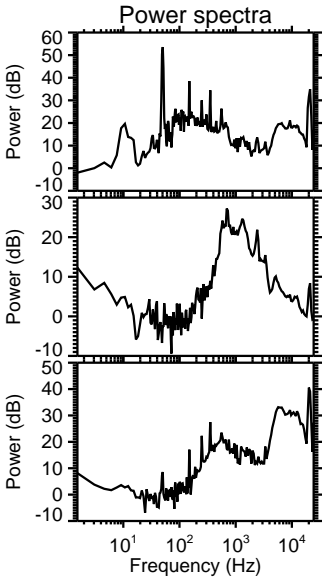
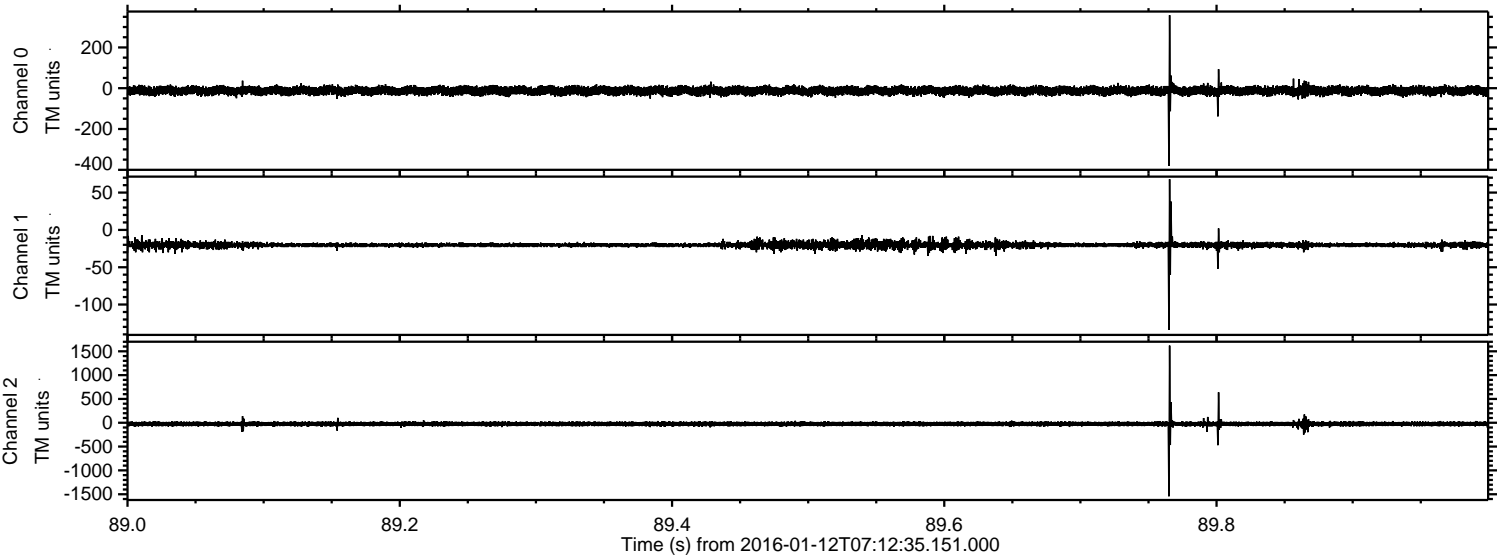



Processed Wed Mar 30 04:11:05 2016 by ELM ver.2012-10-06 from 001\_\_elm20160112\_071234\_\_dat00.bin

