

ELMAVAN 3D WAVEFORMS (Measured data sampled at 50 kHz) 51000 packets of 144 samples from 2016-01-12T06:17:32.983.999.

Processed Wed Mar 30 04:01:13 2016 by ELM ver.2012-10-06 from 001__elm20160112_061731__dat00.bin

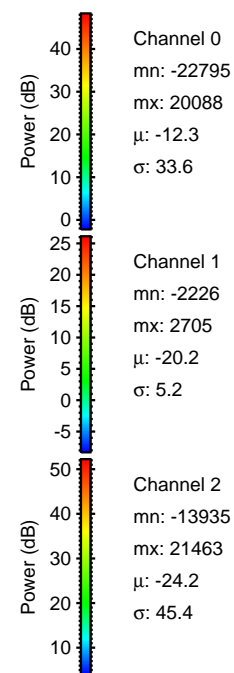
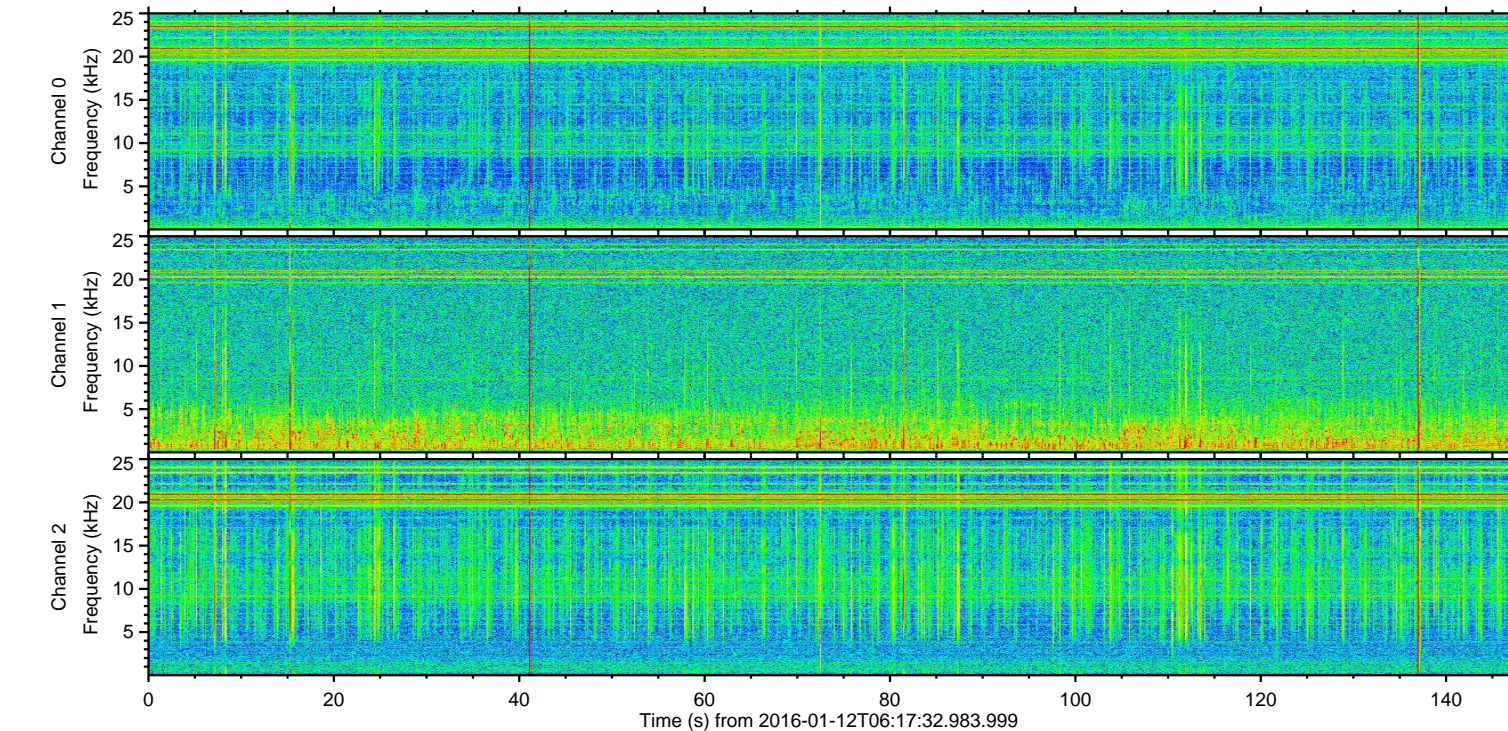
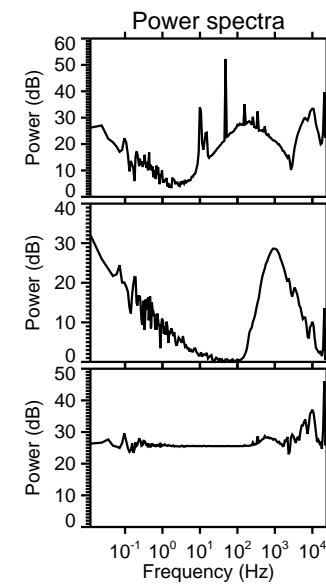
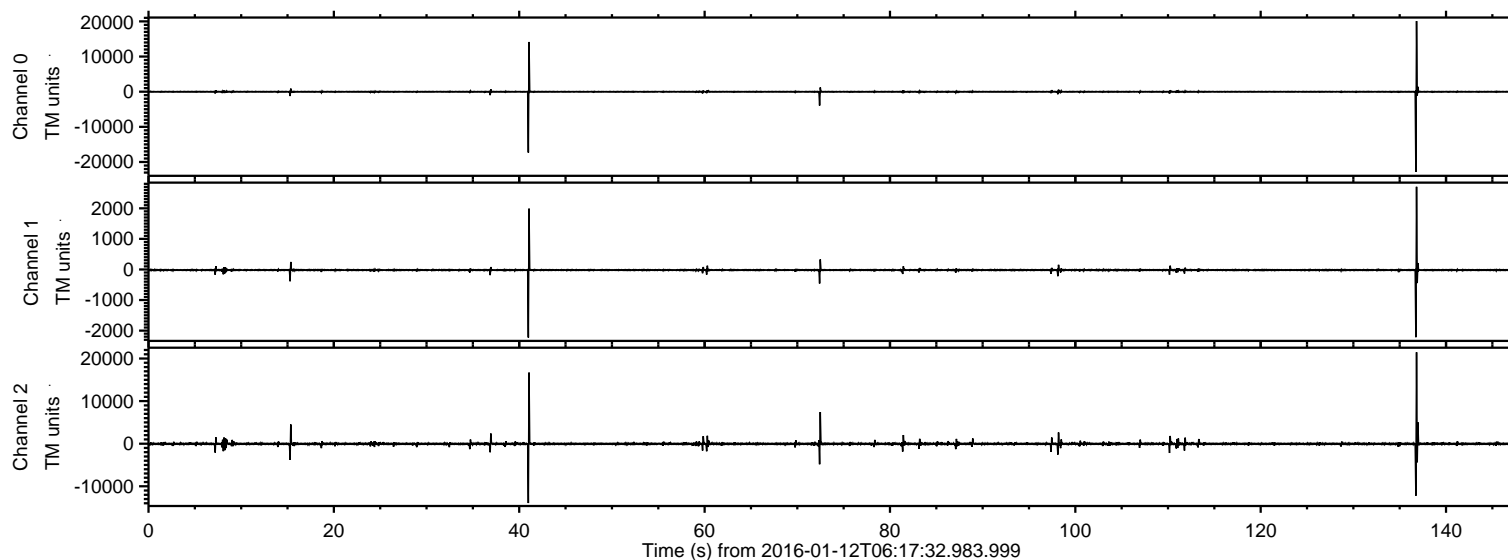

ELMAVAN 3D WAVEFORMS (Measured data sampled at 50 kHz) 51000 packets of 144 samples from 2016-01-12T06:17:32.983.999. Part 137/147

Processed Wed Mar 30 04:01:24 2016 by ELM ver.2012-10-06 from 001__elm20160112_061731__dat00.bin

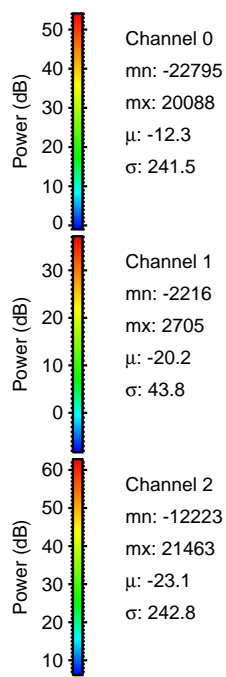
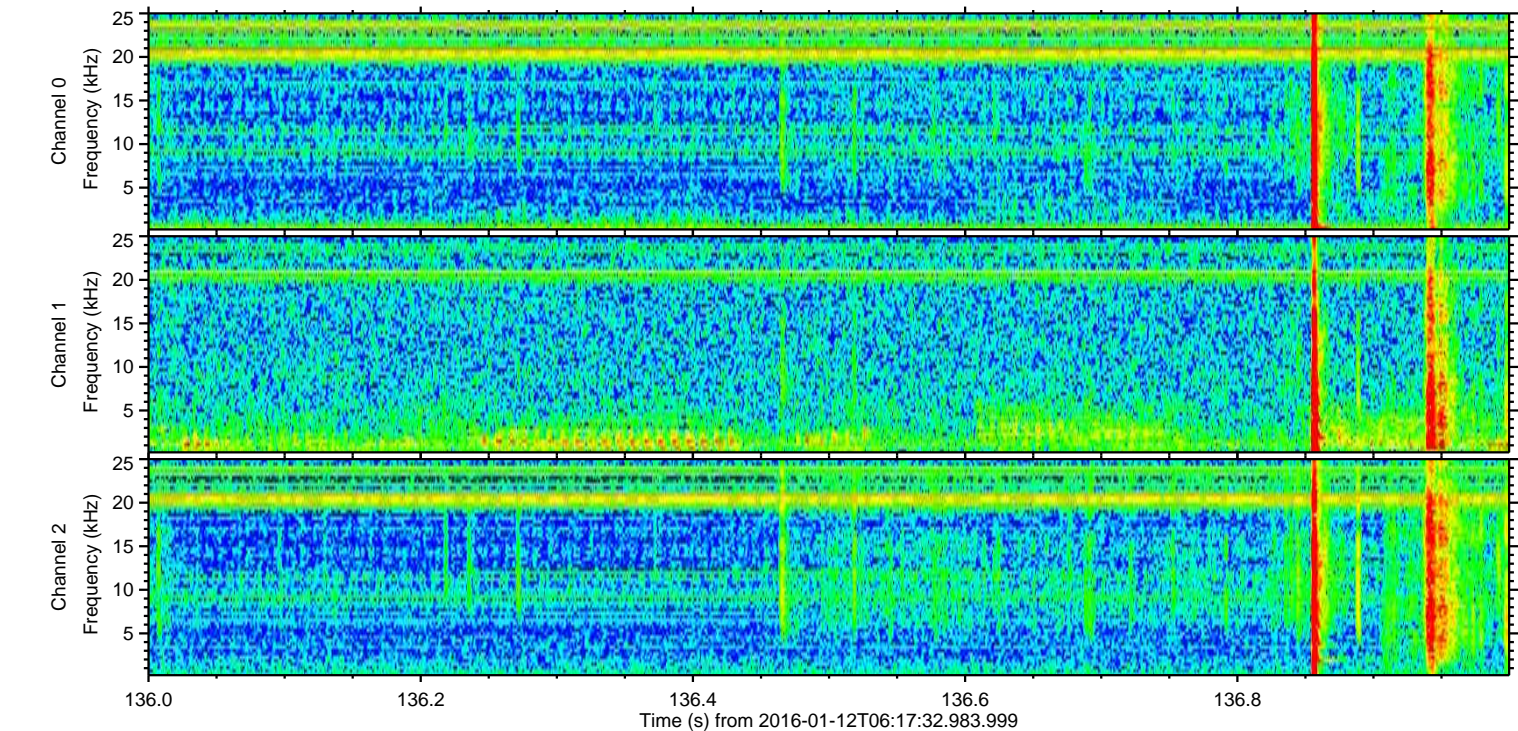
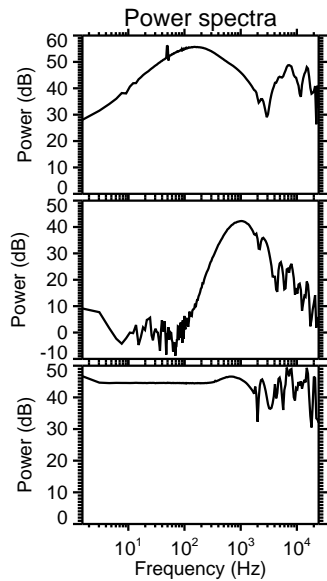
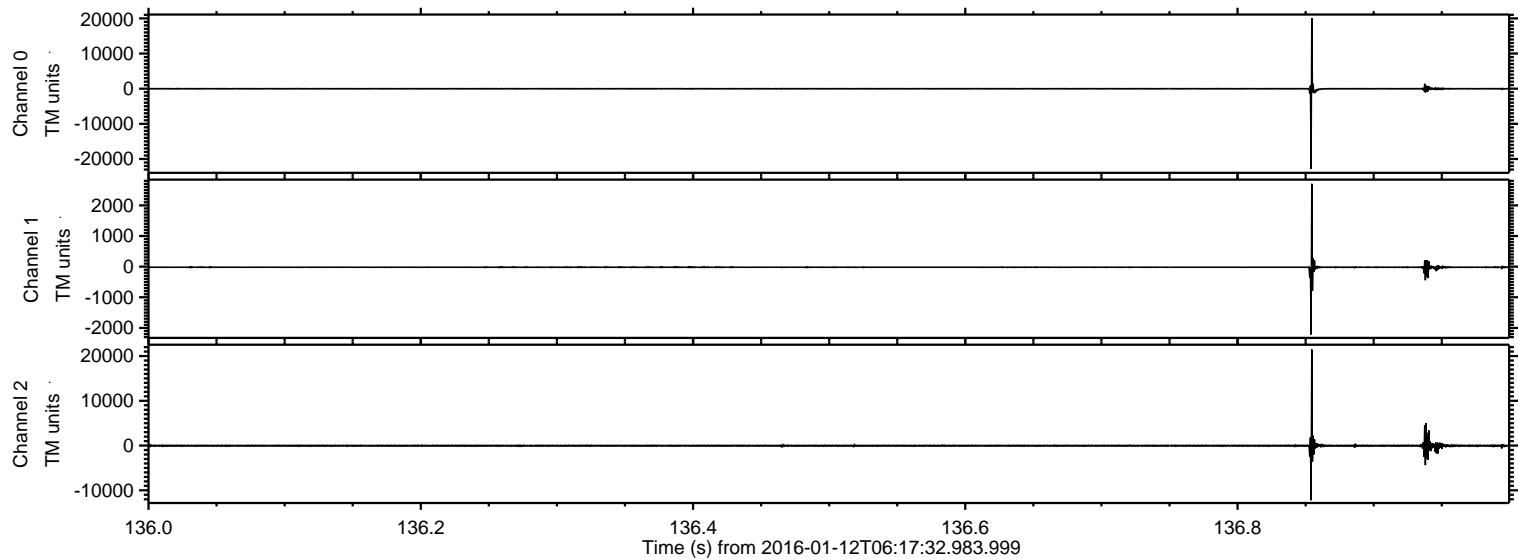

ELMAVAN 3D WAVEFORMS (Measured data sampled at 50 kHz) 51000 packets of 144 samples from 2016-01-12T06:17:32.983.999. Part 42/147

Processed Wed Mar 30 04:01:25 2016 by ELM ver.2012-10-06 from 001__elm20160112_061731__dat00.bin

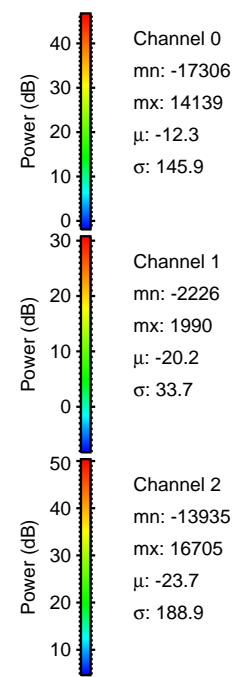
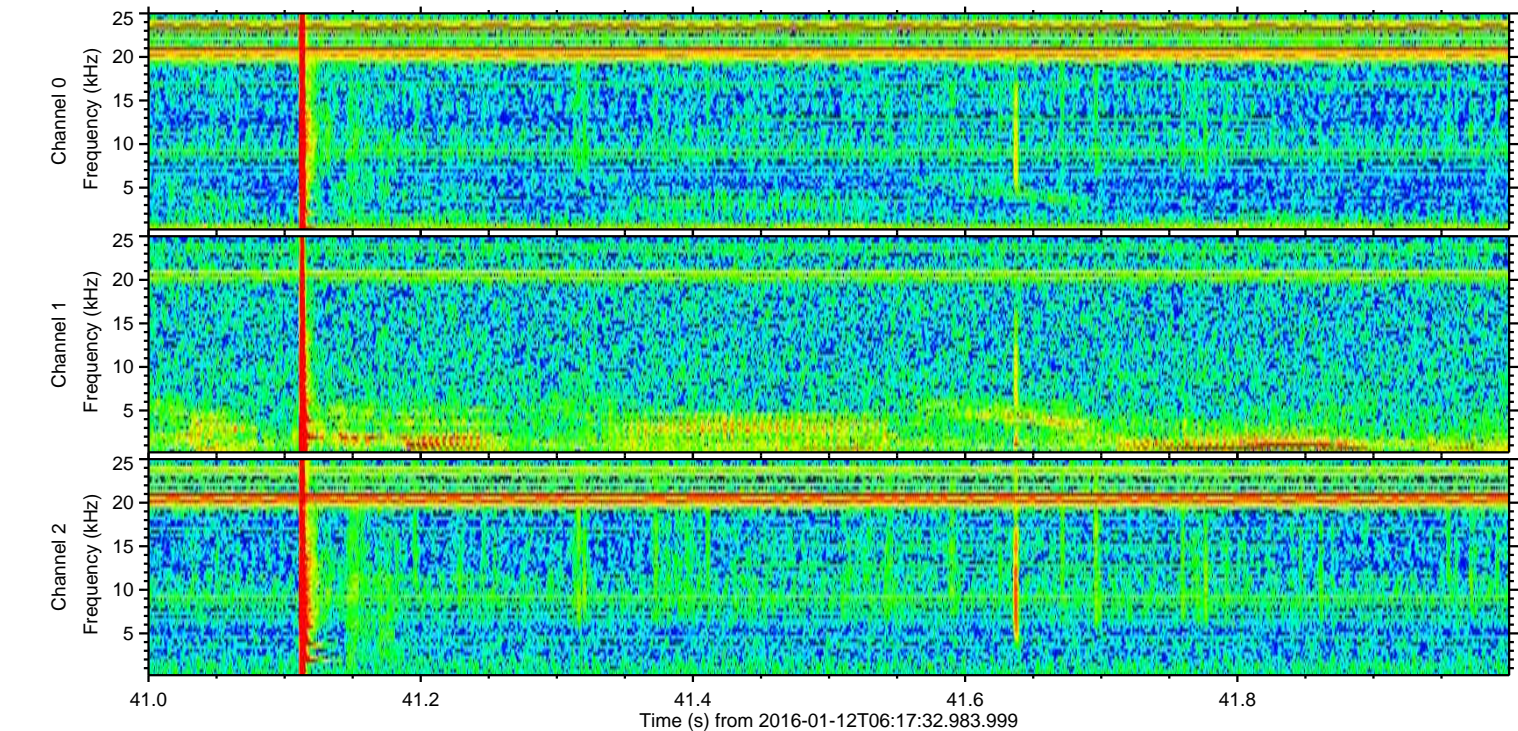
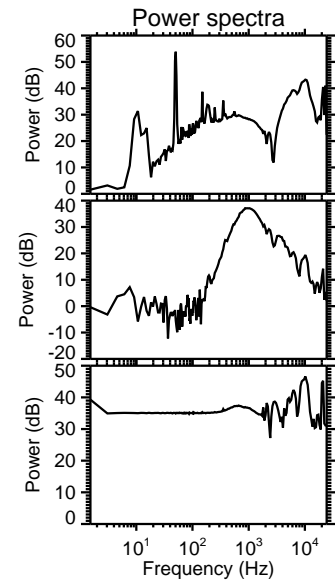
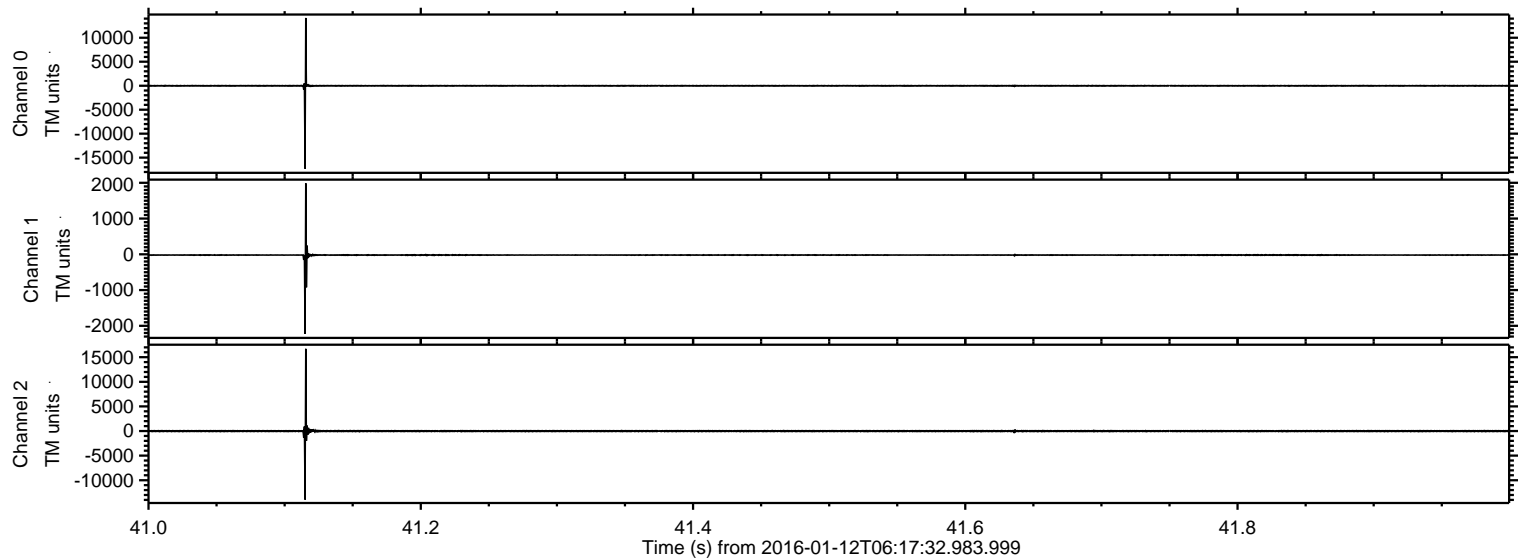

Processed Wed Mar 30 04:01:26 2016 by ELM ver.2012-10-06 from 001__elm20160112_061731__dat00.bin

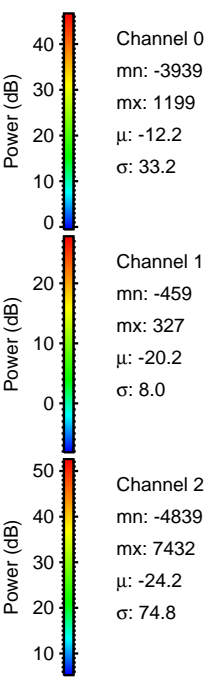
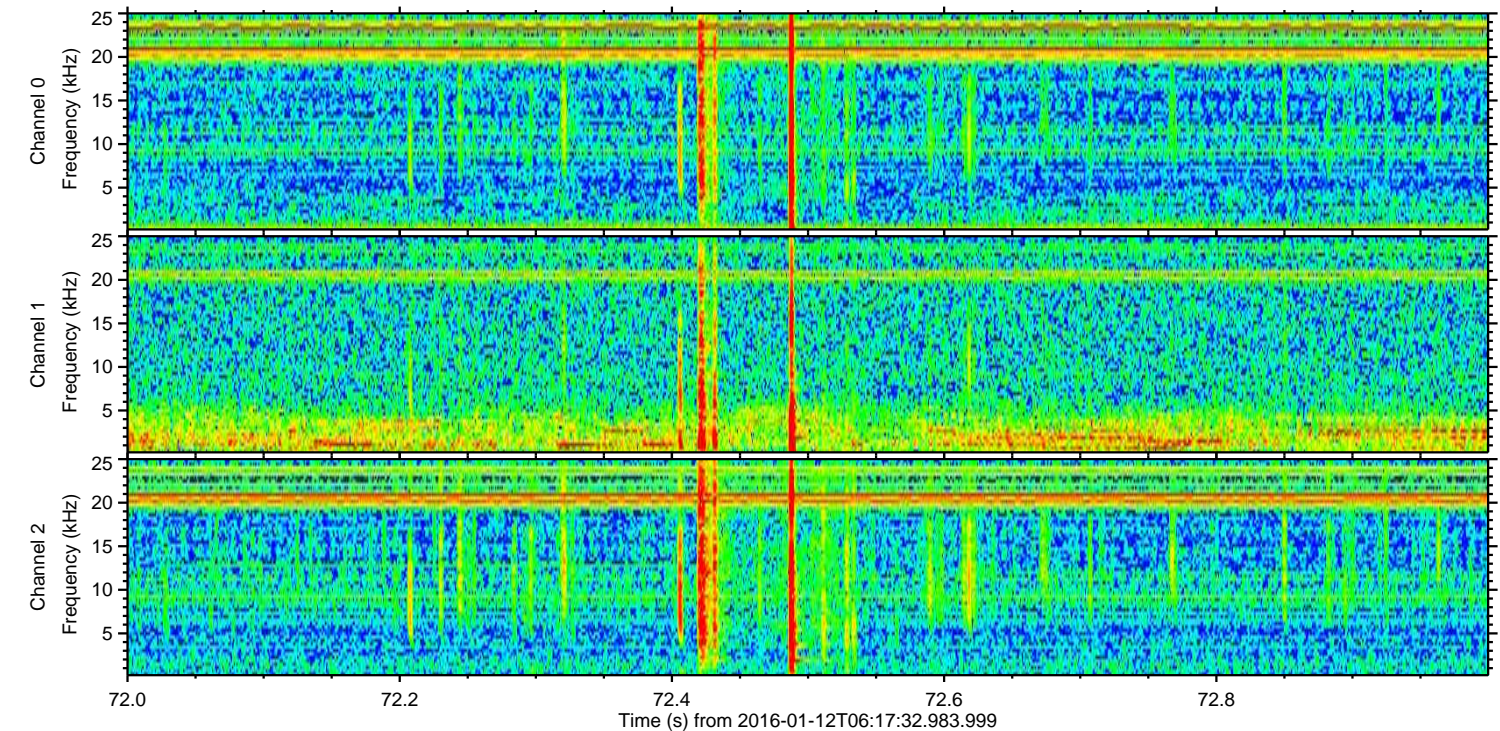
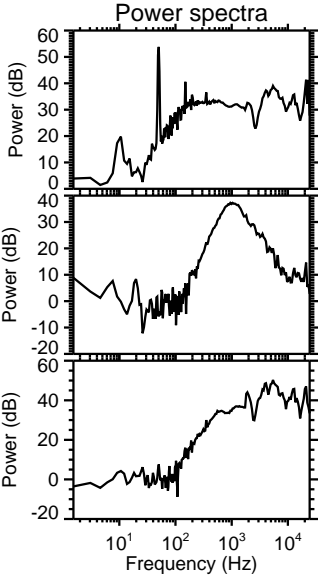
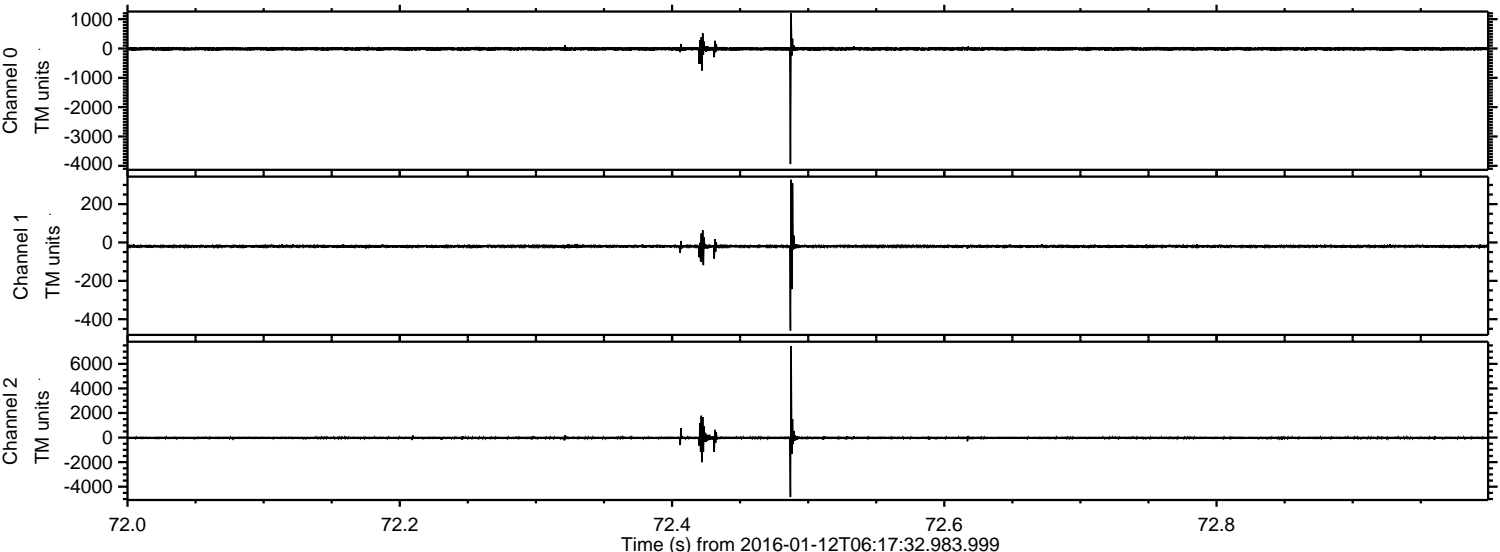

Processed Wed Mar 30 04:01:27 2016 by ELM ver.2012-10-06 from 001__elm20160112_061731__dat00.bin

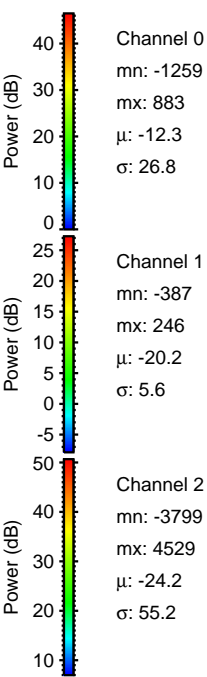
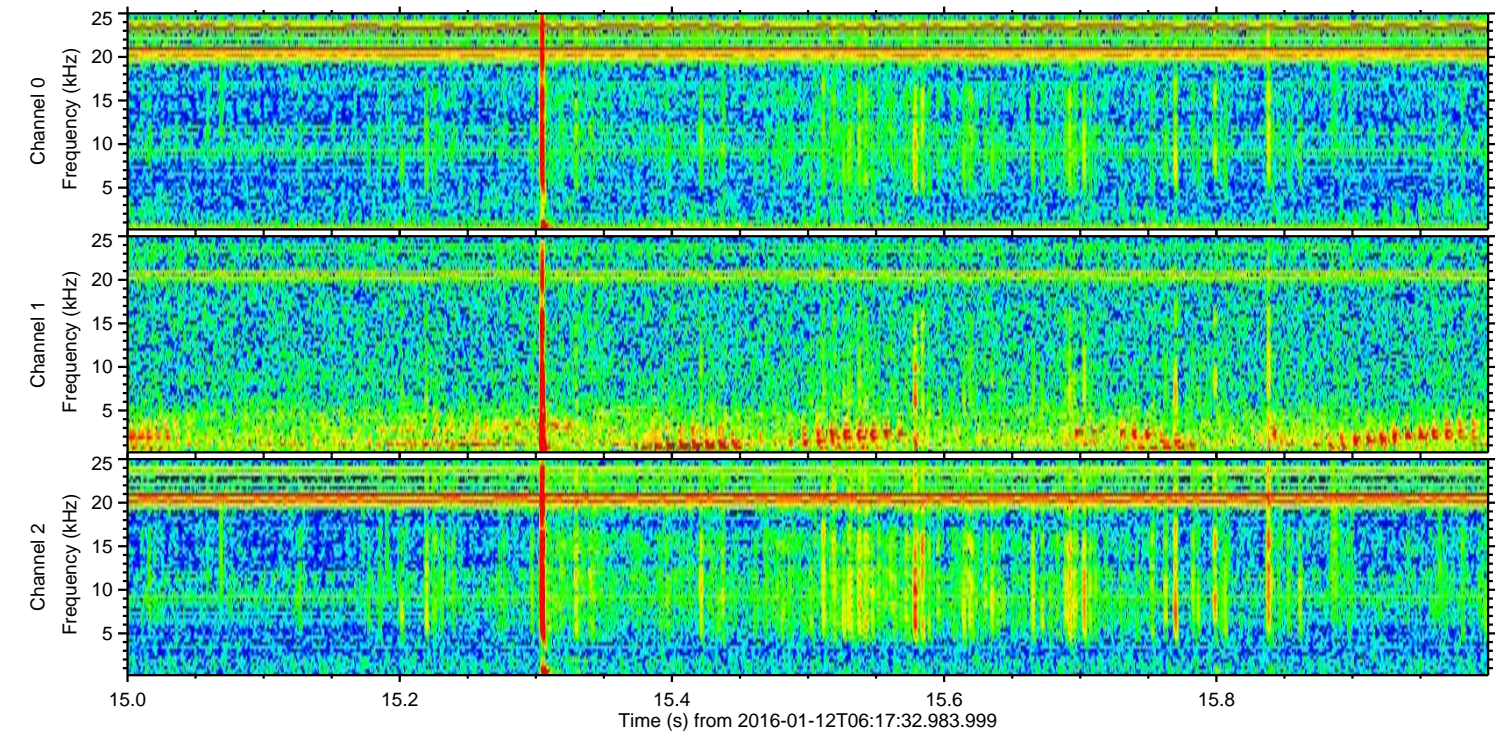
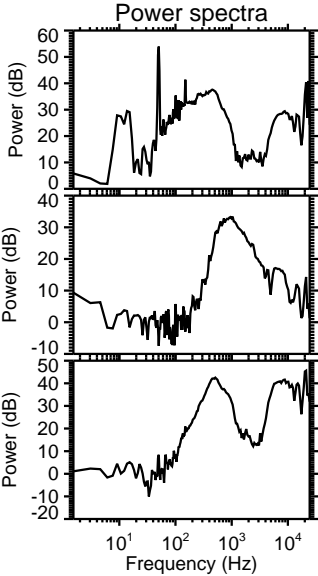
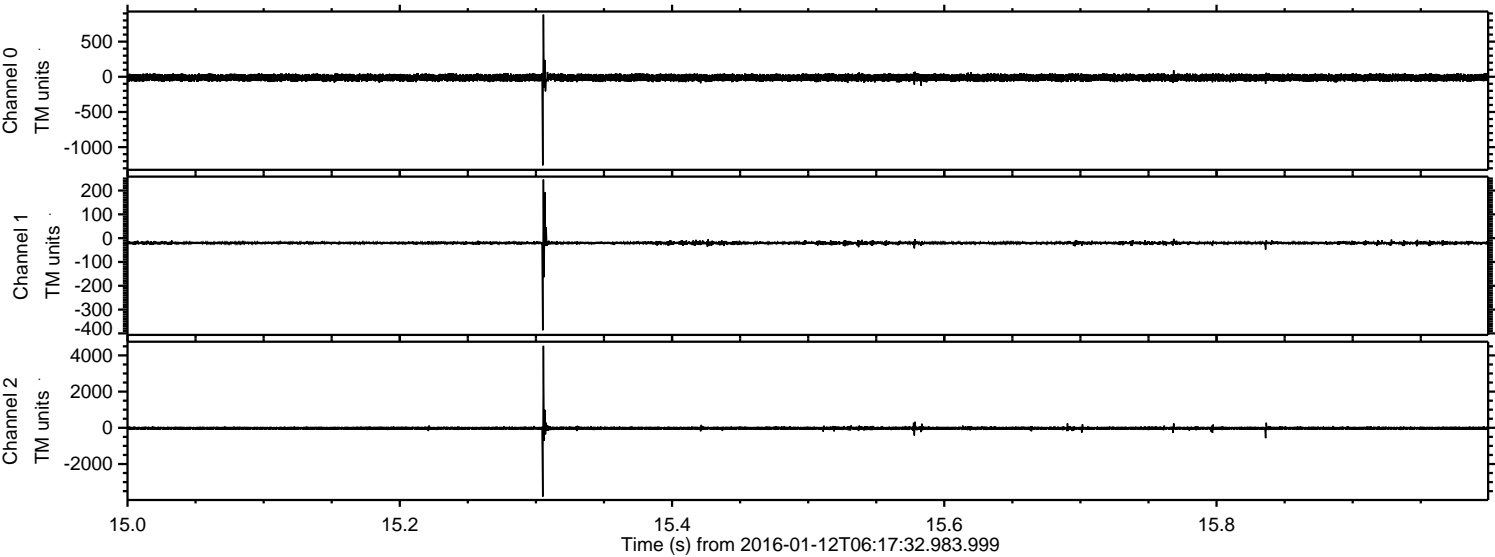

Processed Wed Mar 30 04:01:28 2016 by ELM ver.2012-10-06 from 001__elm20160112_061731__dat00.bin

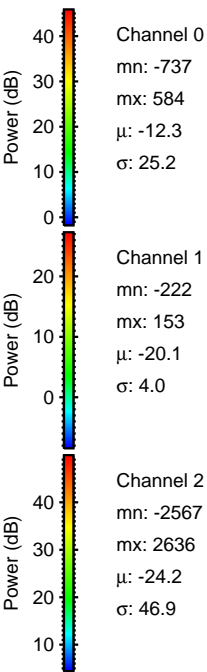
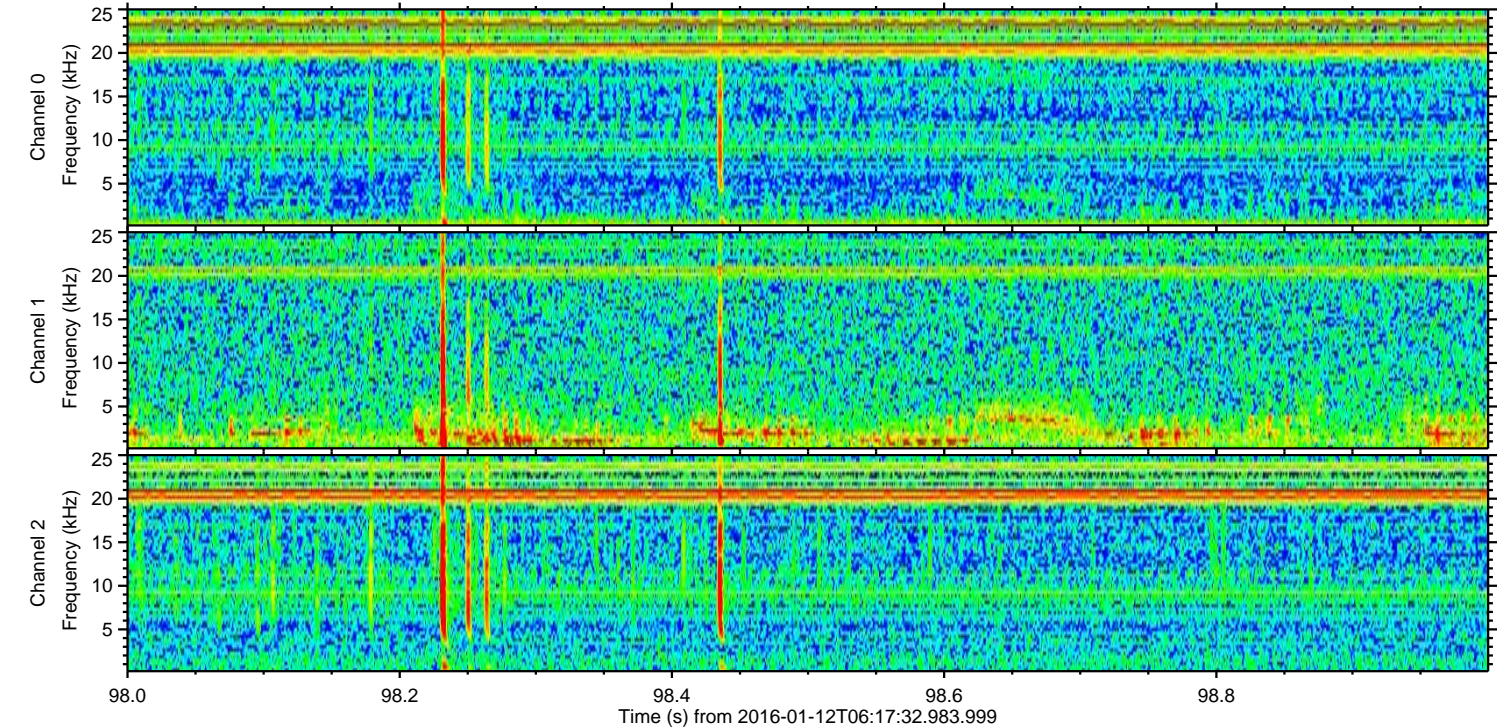
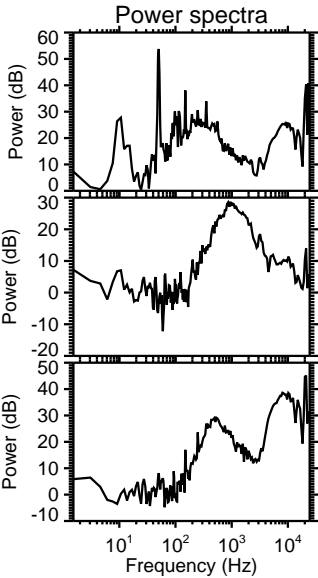
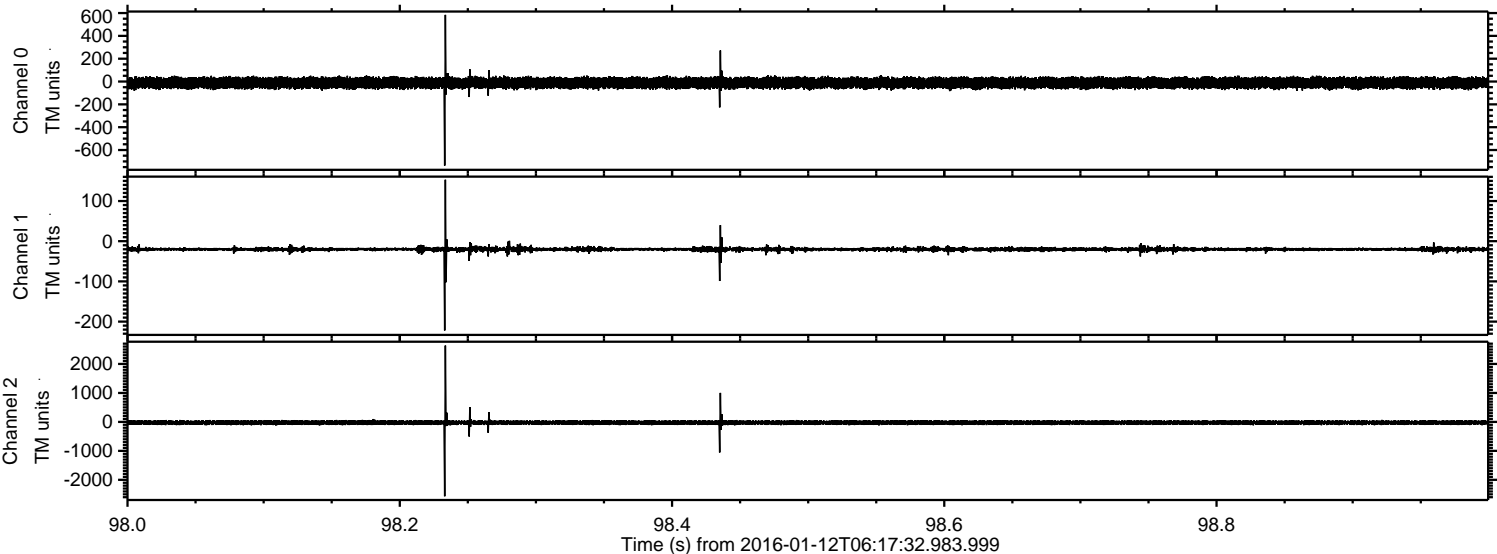

ELMAVAN 3D WAVEFORMS (Measured data sampled at 50 kHz) 51000 packets of 144 samples from 2016-01-12T06:17:32.983.999. Part 37/147

Processed Wed Mar 30 04:01:29 2016 by ELM ver.2012-10-06 from 001__elm20160112_061731__dat00.bin

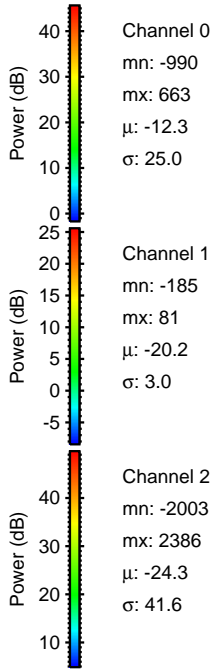
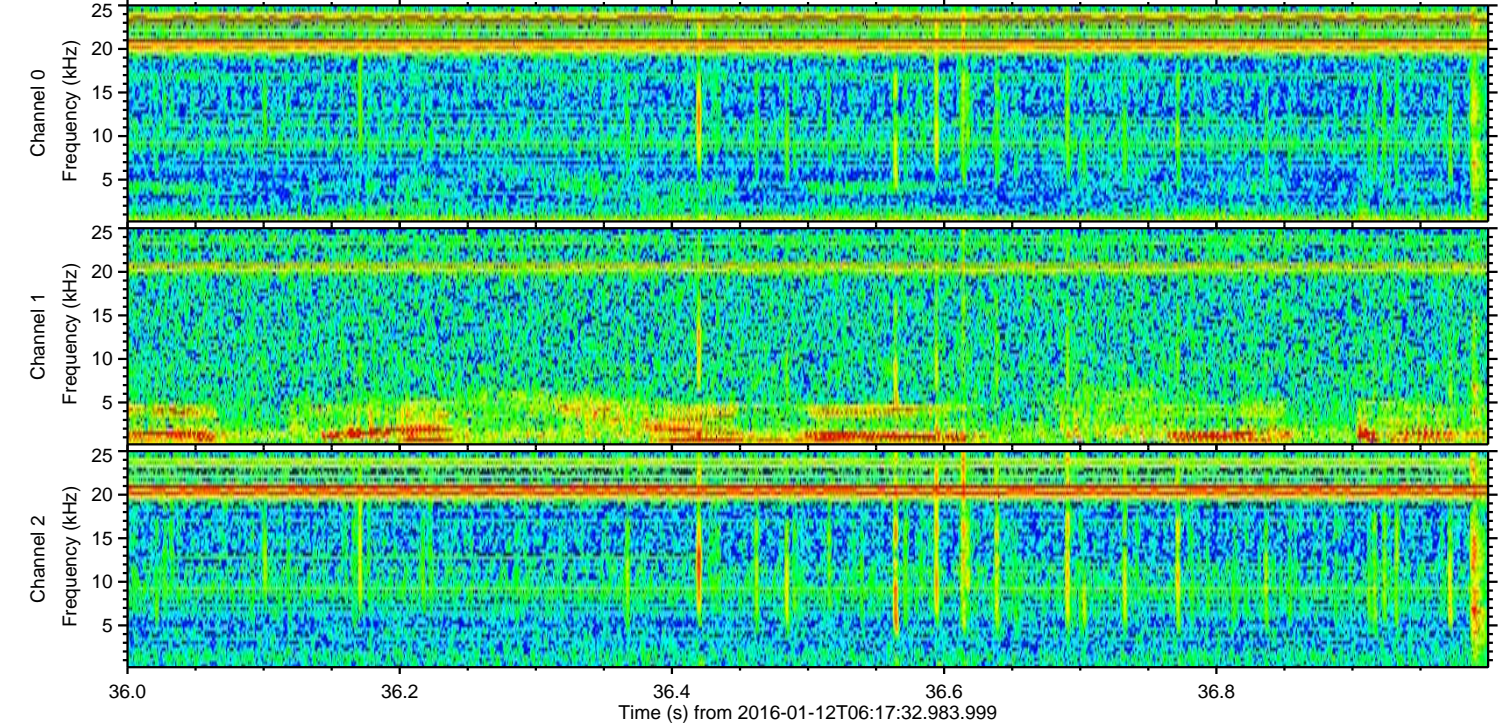
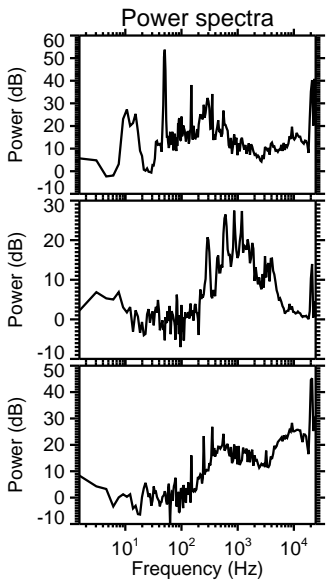
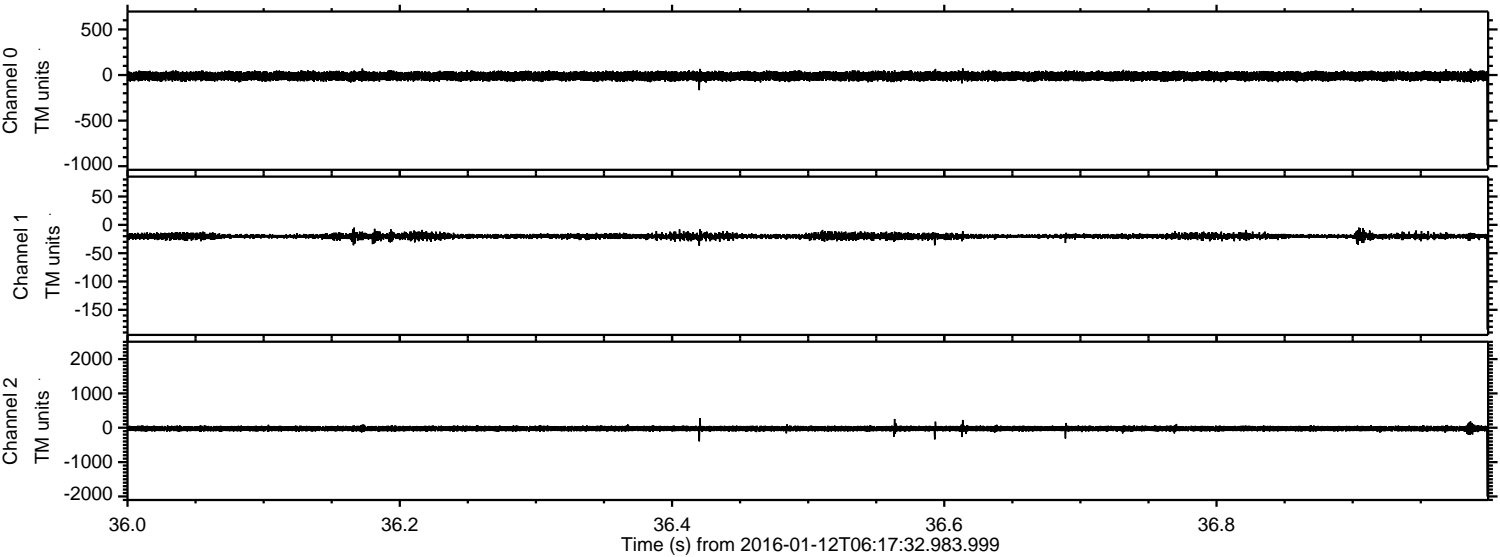

ELMAVAN 3D WAVEFORMS (Measured data sampled at 50 kHz) 51000 packets of 144 samples from 2016-01-12T06:17:32.983.999. Part 111/147

Processed Wed Mar 30 04:01:30 2016 by ELM ver.2012-10-06 from 001__elm20160112_061731__dat00.bin

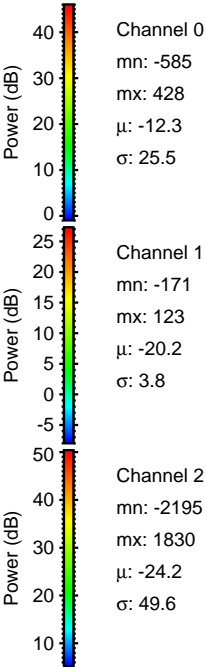
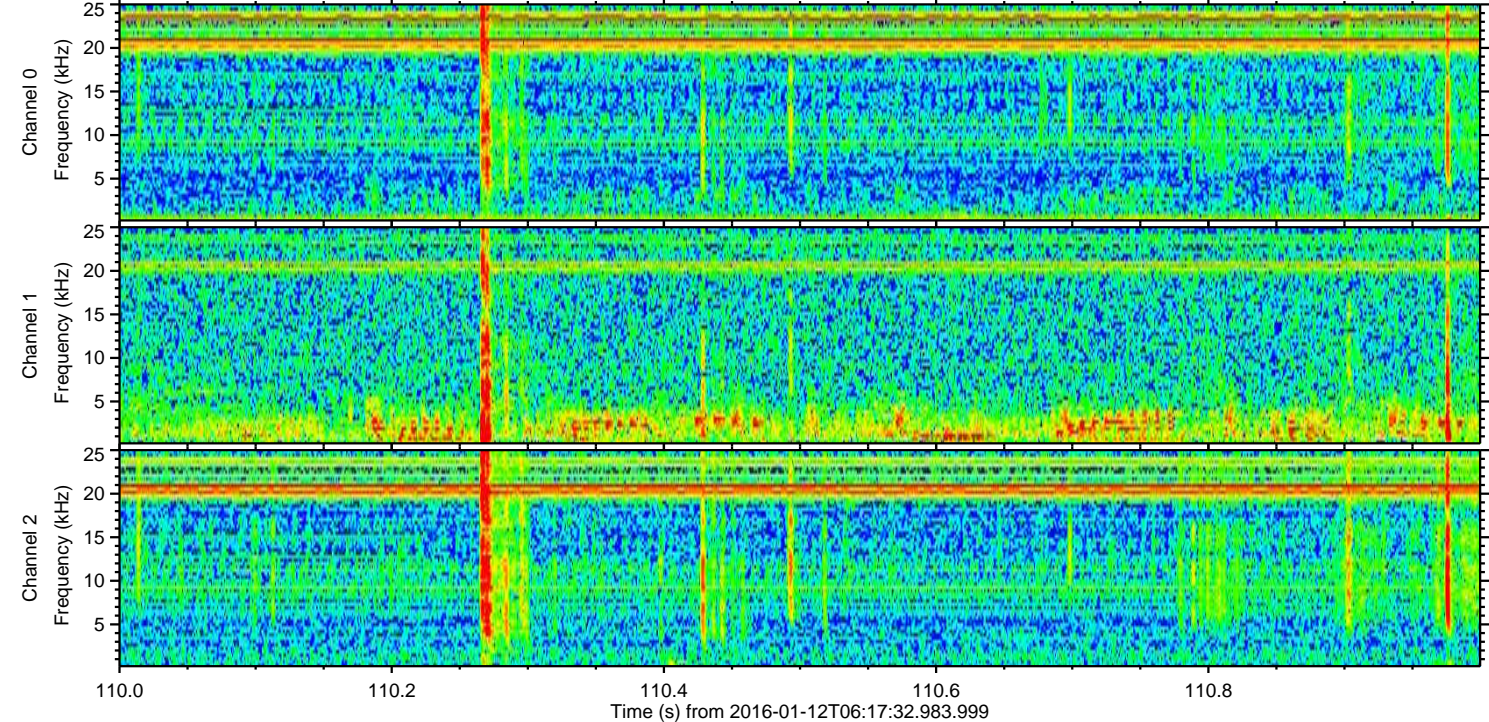
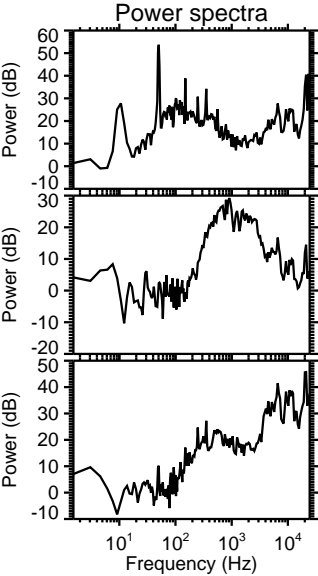
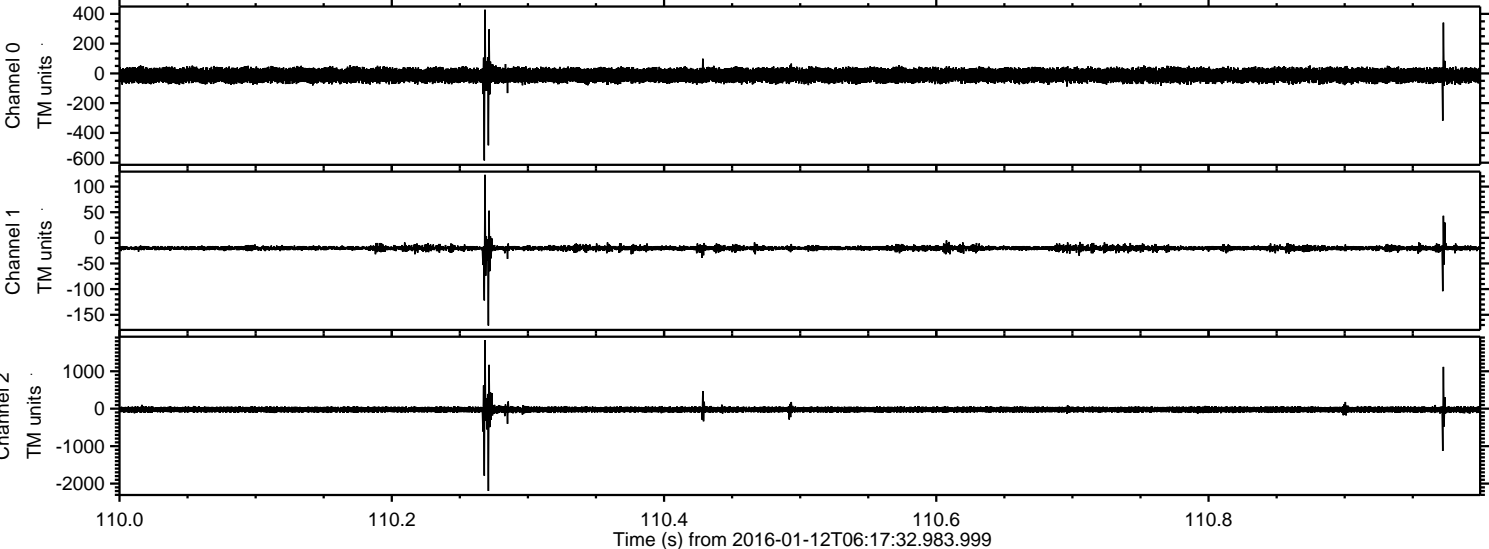

Processed Wed Mar 30 04:01:31 2016 by ELM ver.2012-10-06 from 001__elm20160112_061731__dat00.bin

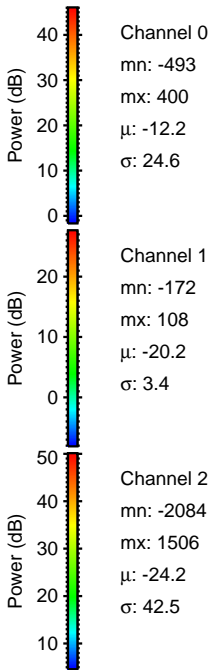
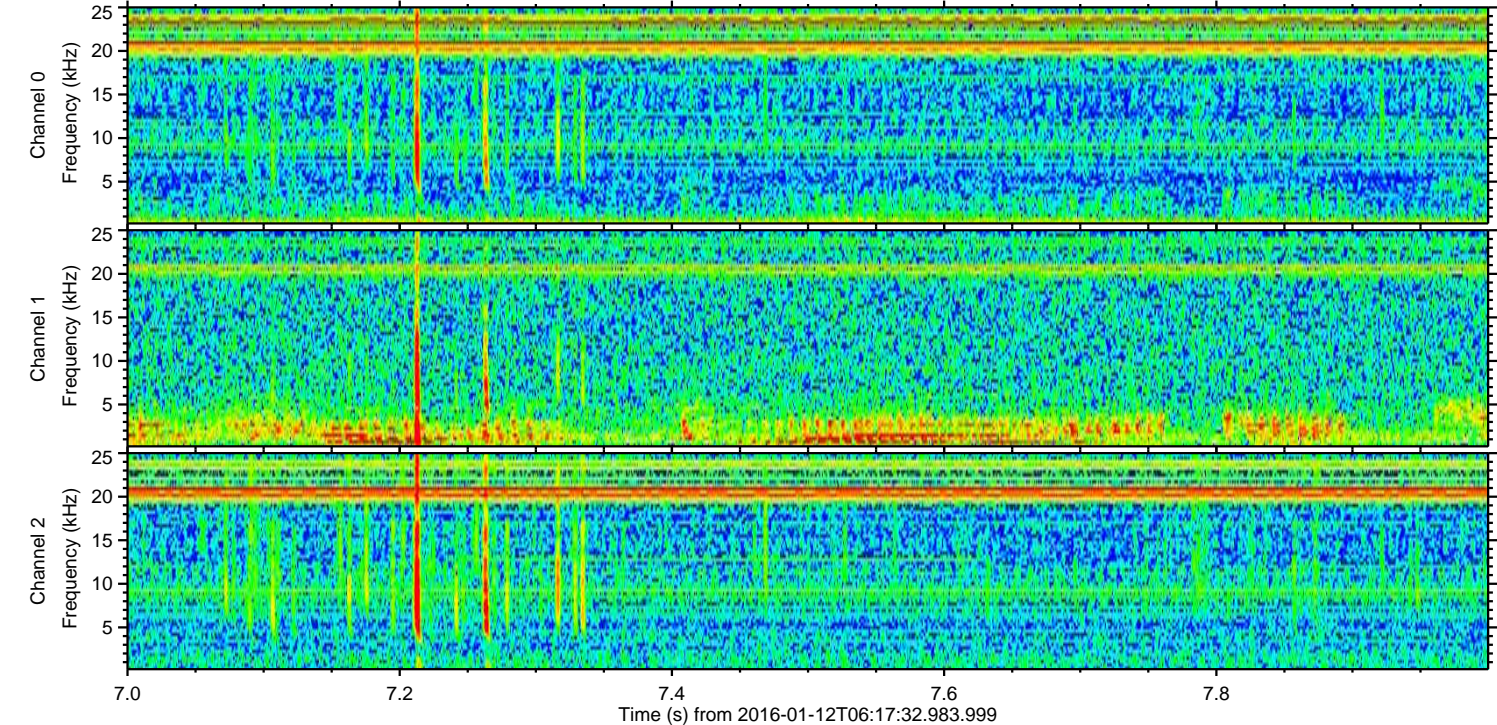
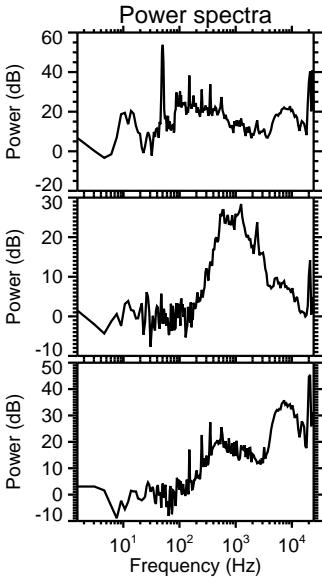
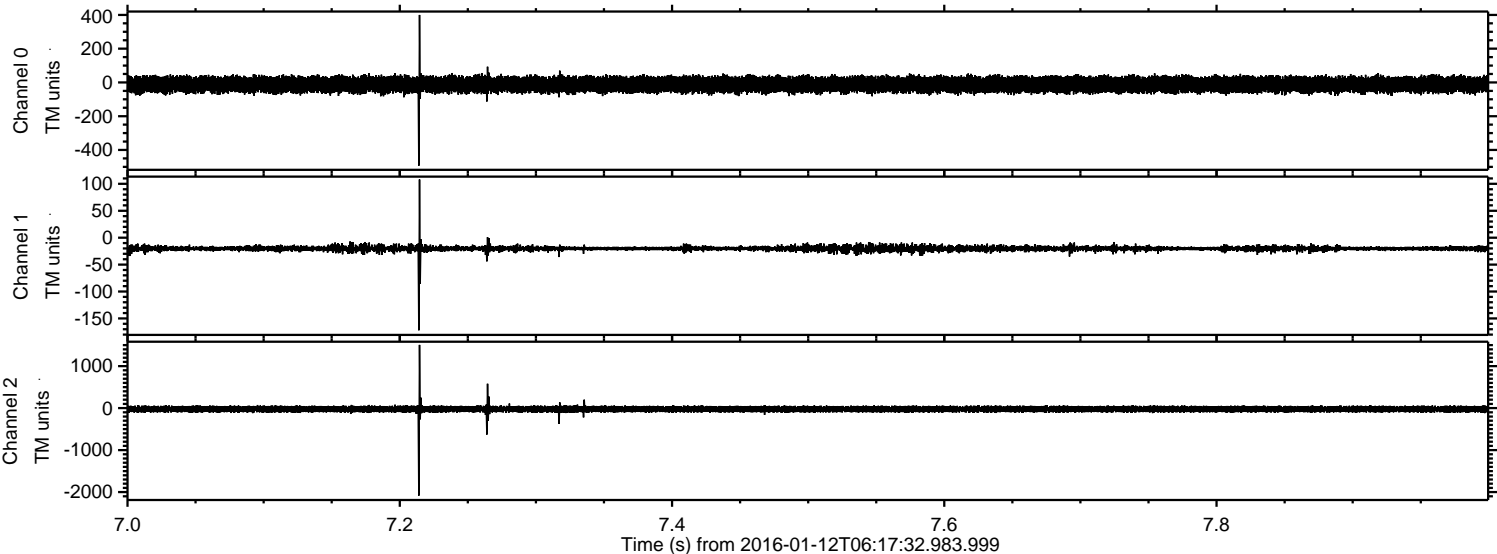

Processed Wed Mar 30 04:01:32 2016 by ELM ver.2012-10-06 from 001__elm20160112_061731__dat00.bin

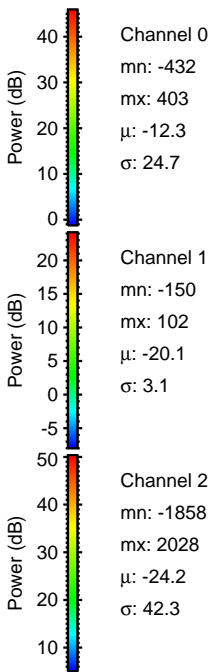
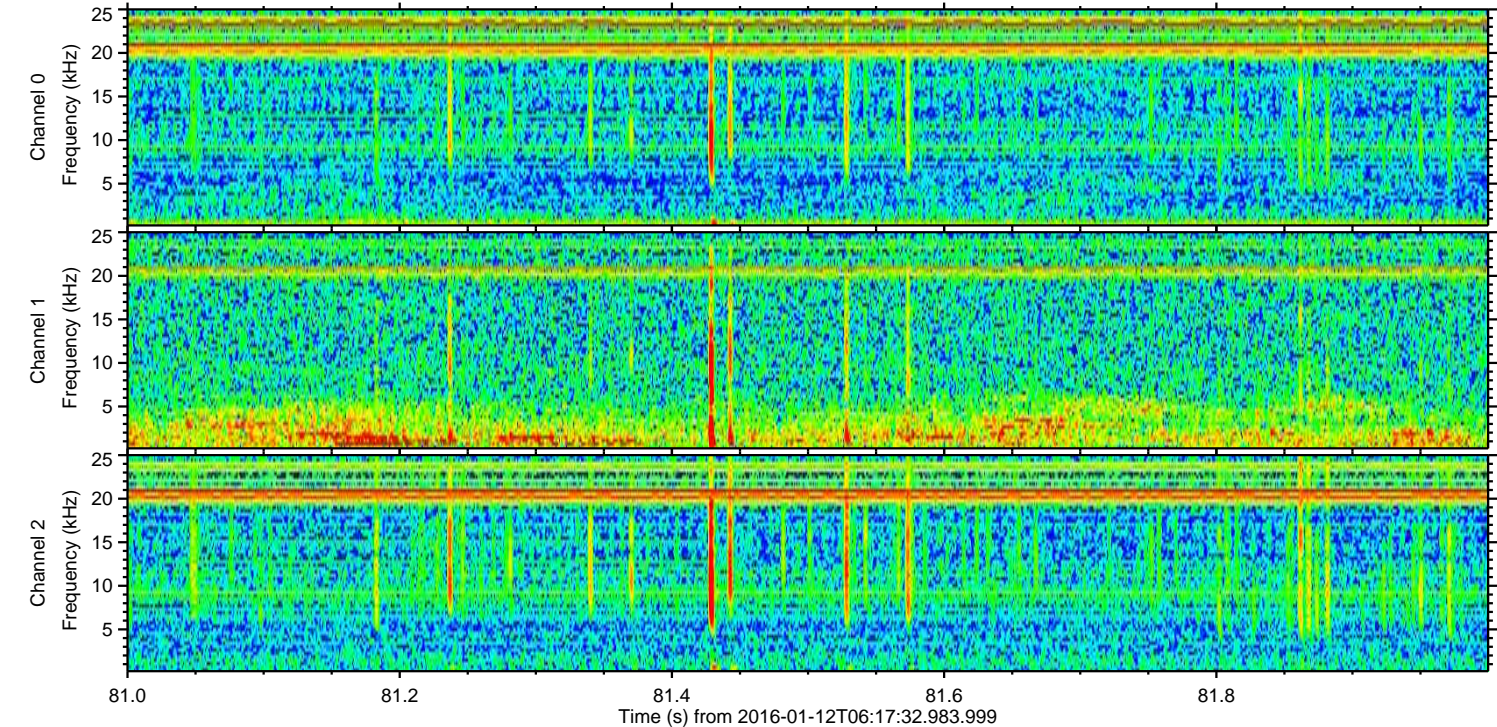
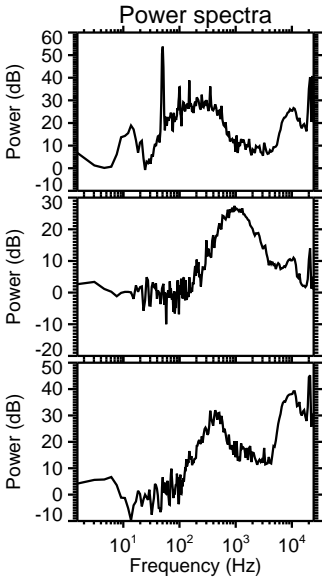
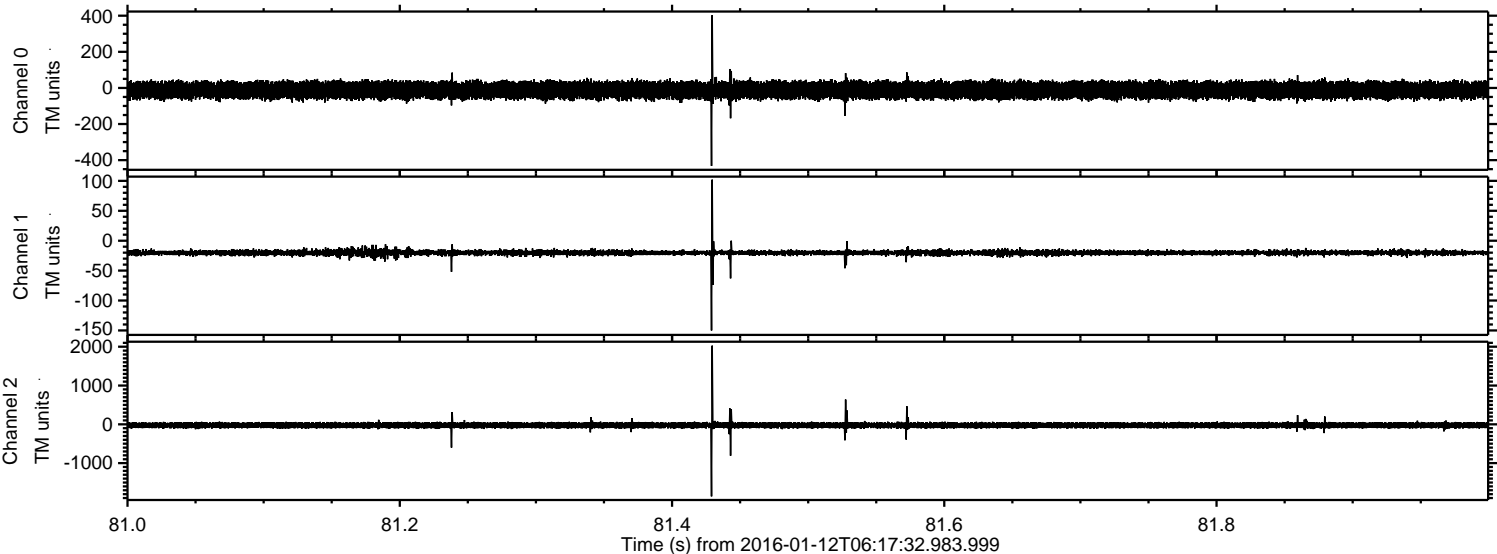

Processed Wed Mar 30 04:01:33 2016 by ELM ver.2012-10-06 from 001__elm20160112_061731__dat00.bin

