

ELMAVAN 3D WAVEFORMS (Measured data sampled at 50 kHz) 51000 packets of 144 samples from 2016-01-12T06:02:32.385.000.

Processed Wed Mar 30 03:58:22 2016 by ELM ver.2012-10-06 from 001\_\_elm20160112\_060231\_\_dat00.bin

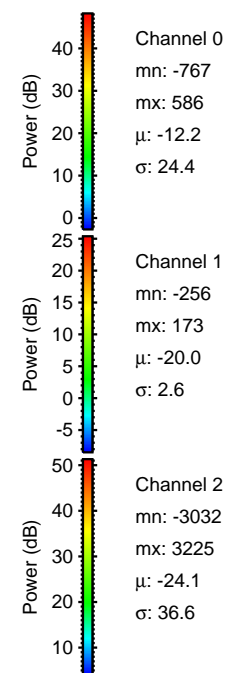

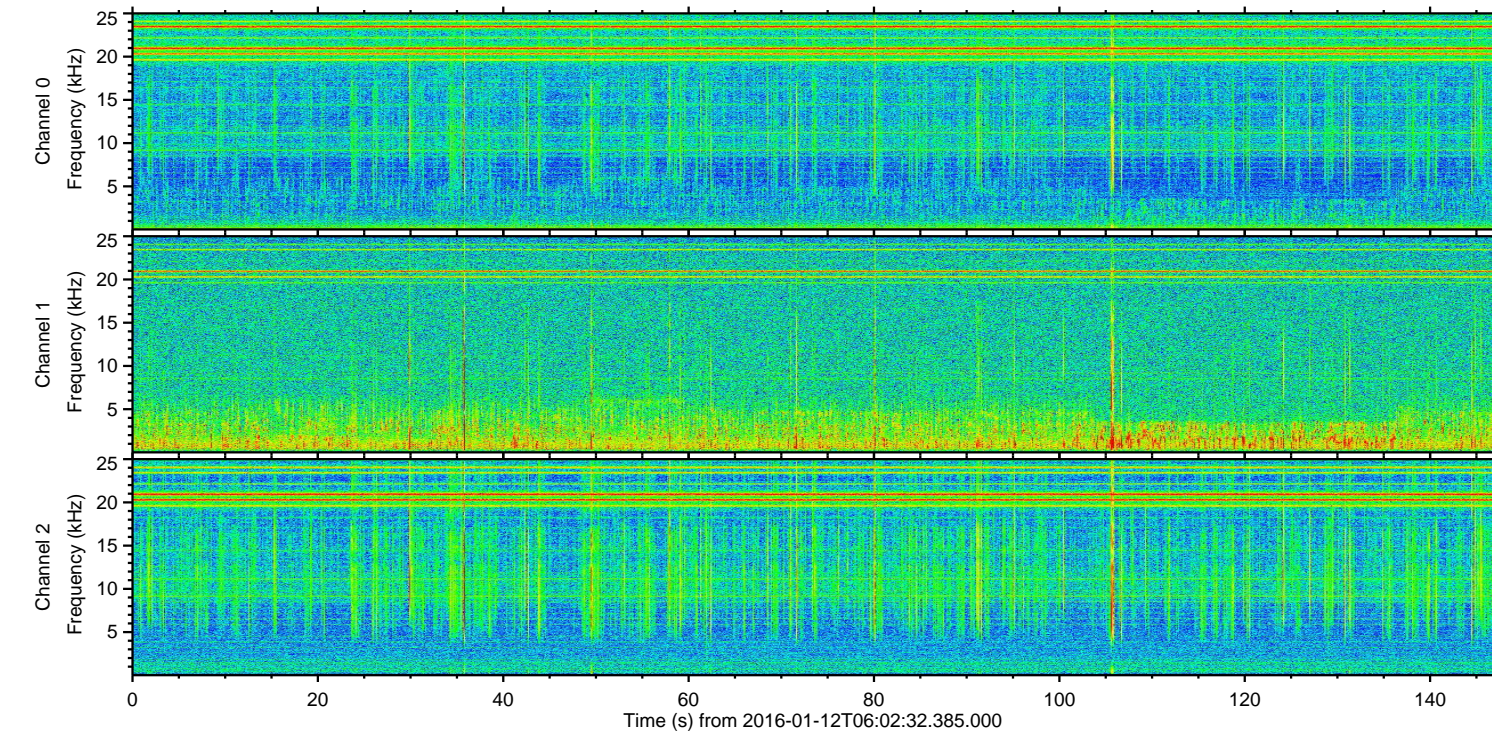
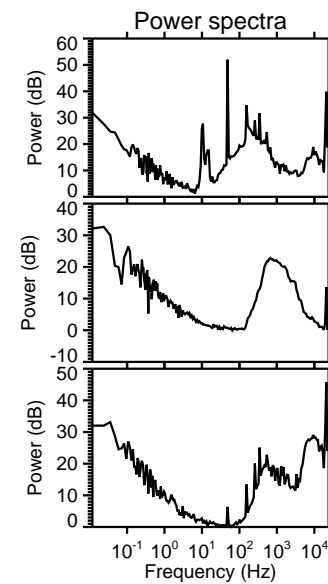
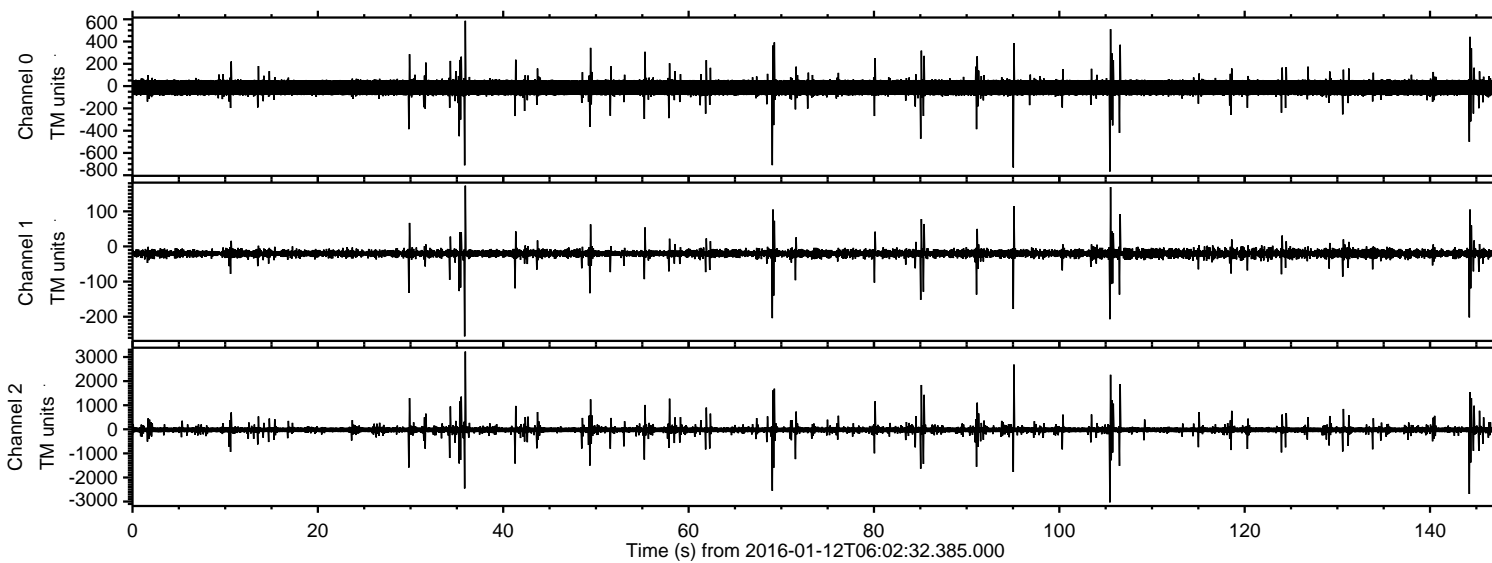

ELMAVAN 3D WAVEFORMS (Measured data sampled at 50 kHz) 51000 packets of 144 samples from 2016-01-12T06:02:32.385.000. Part 36/147

Processed Wed Mar 30 03:58:34 2016 by ELM ver.2012-10-06 from 001\_\_elm20160112\_060231\_\_dat00.bin

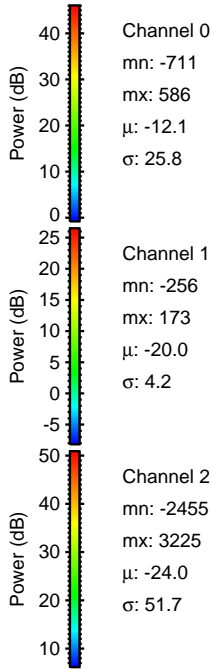
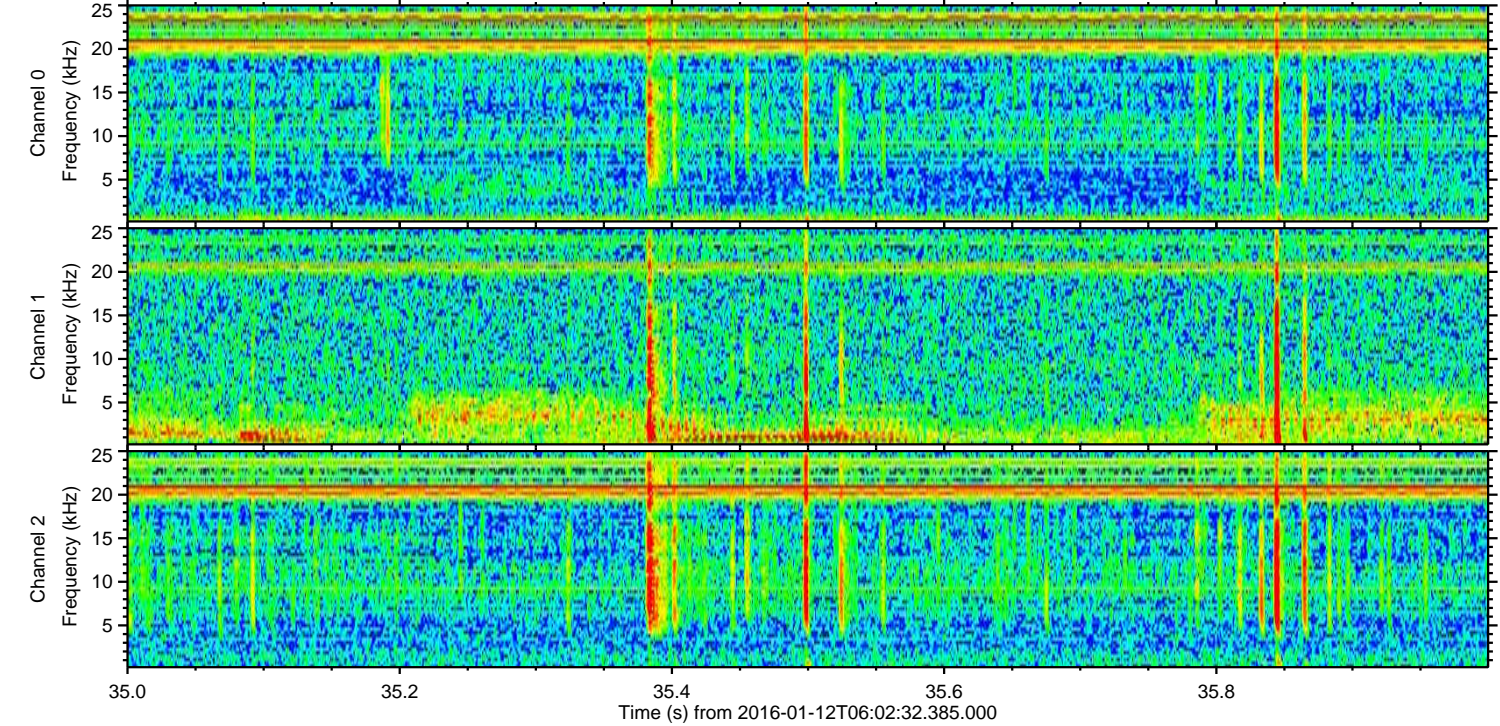
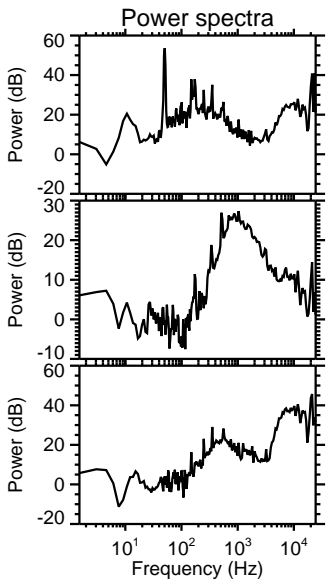
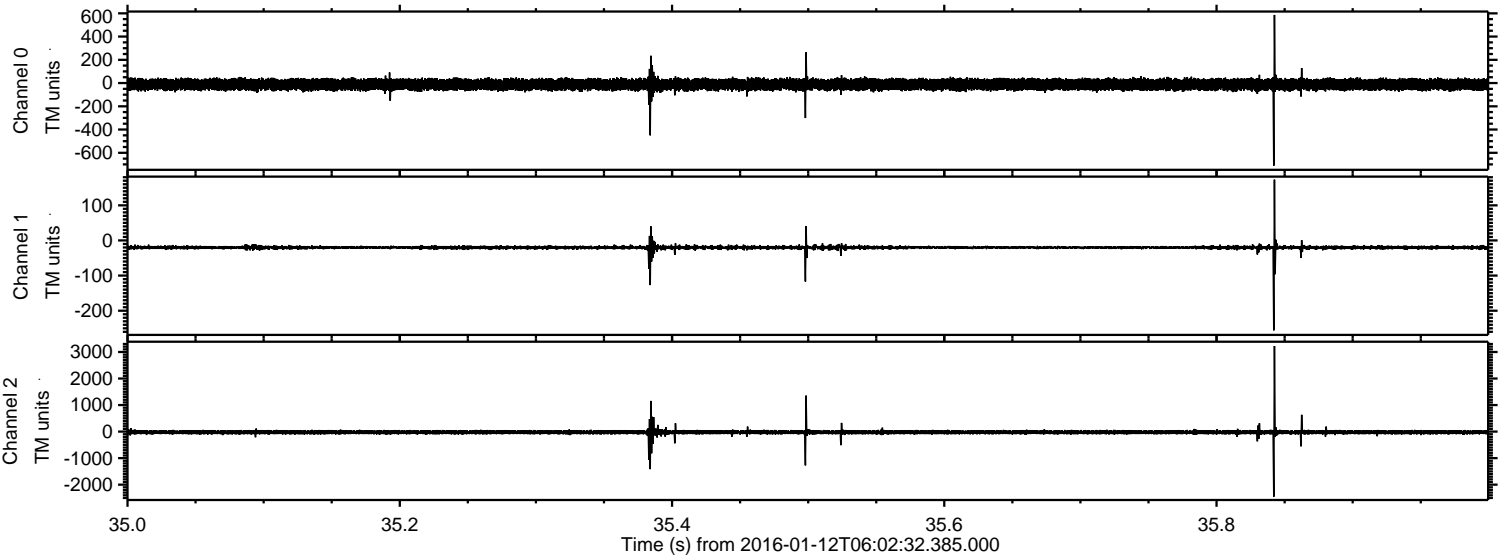



ELMAVAN 3D WAVEFORMS (Measured data sampled at 50 kHz) 51000 packets of 144 samples from 2016-01-12T06:02:32.385.000. Part 106/147

Processed Wed Mar 30 03:58:34 2016 by ELM ver.2012-10-06 from 001\_\_elm20160112\_060231\_\_dat00.bin

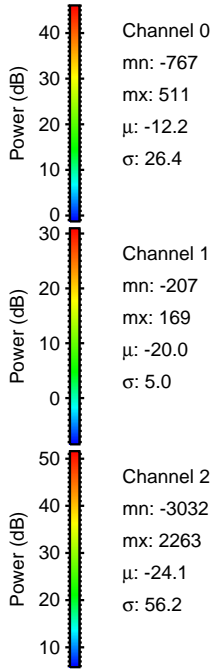
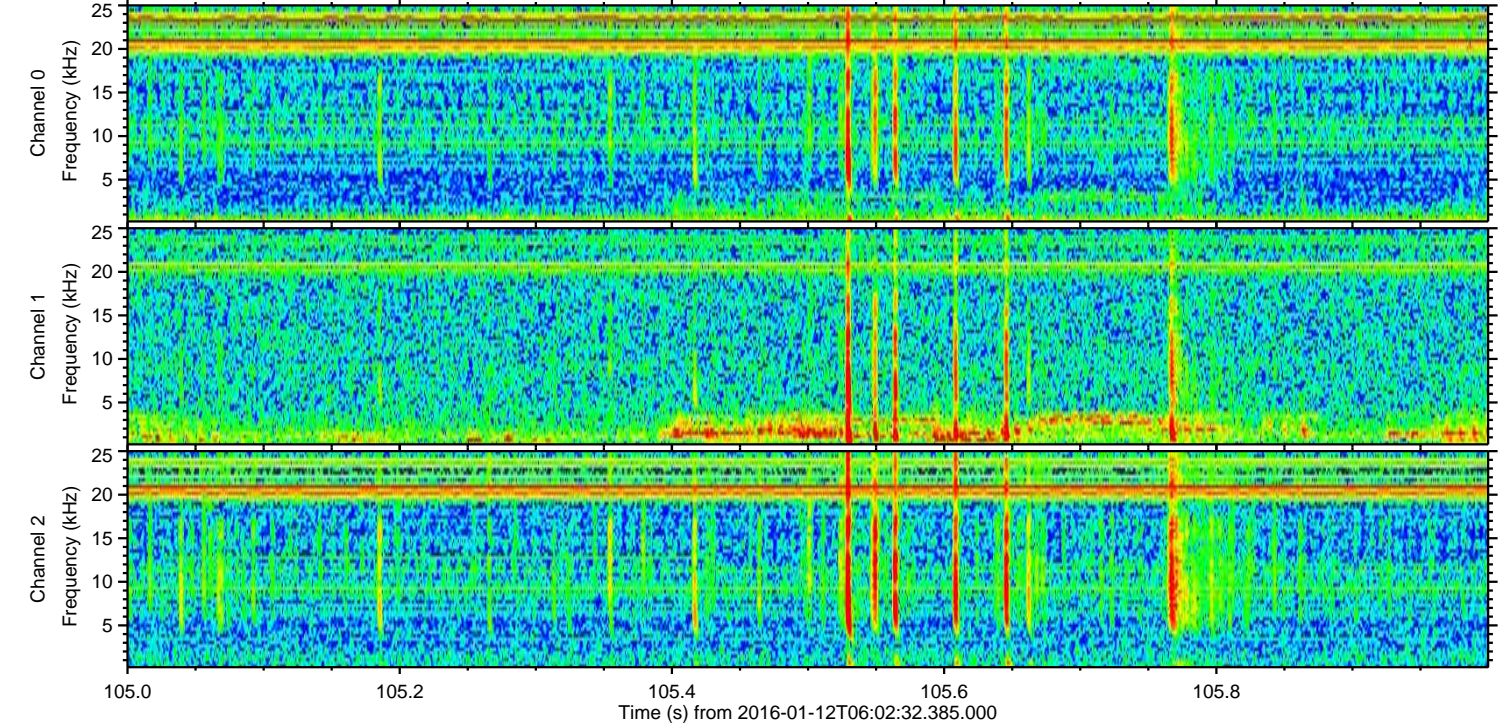
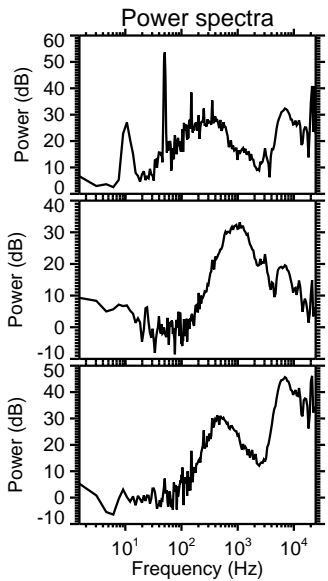
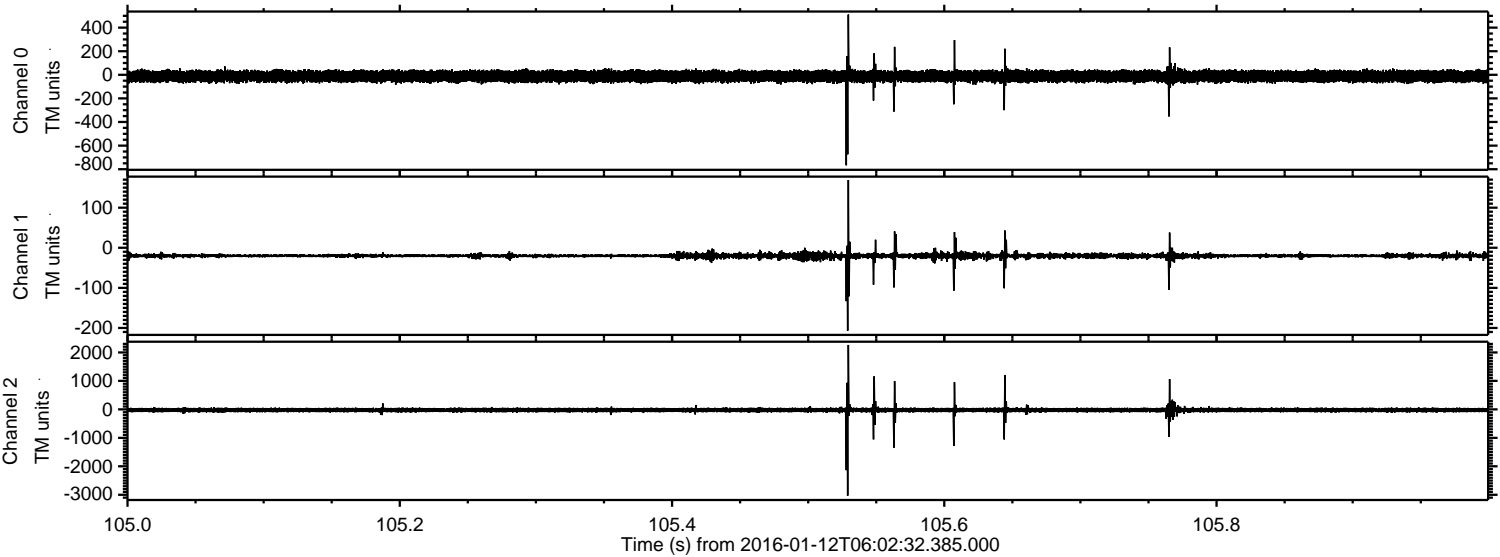

Channel 0  
mn: -767  
mx: 511  
 $\mu$ : -12.2  
 $\sigma$ : 26.4

Channel 1  
mn: -207  
mx: 169  
 $\mu$ : -20.0  
 $\sigma$ : 5.0

Channel 2  
mn: -3032  
mx: 2263  
 $\mu$ : -24.1  
 $\sigma$ : 56.2



Processed Wed Mar 30 03:58:35 2016 by ELM ver.2012-10-06 from 001\_\_elm20160112\_060231\_\_dat00.bin

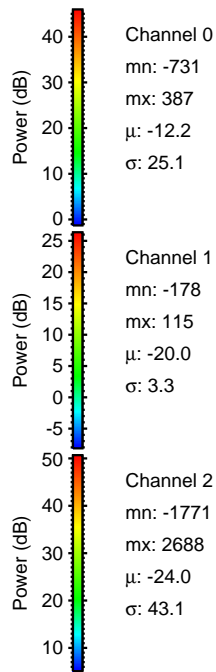
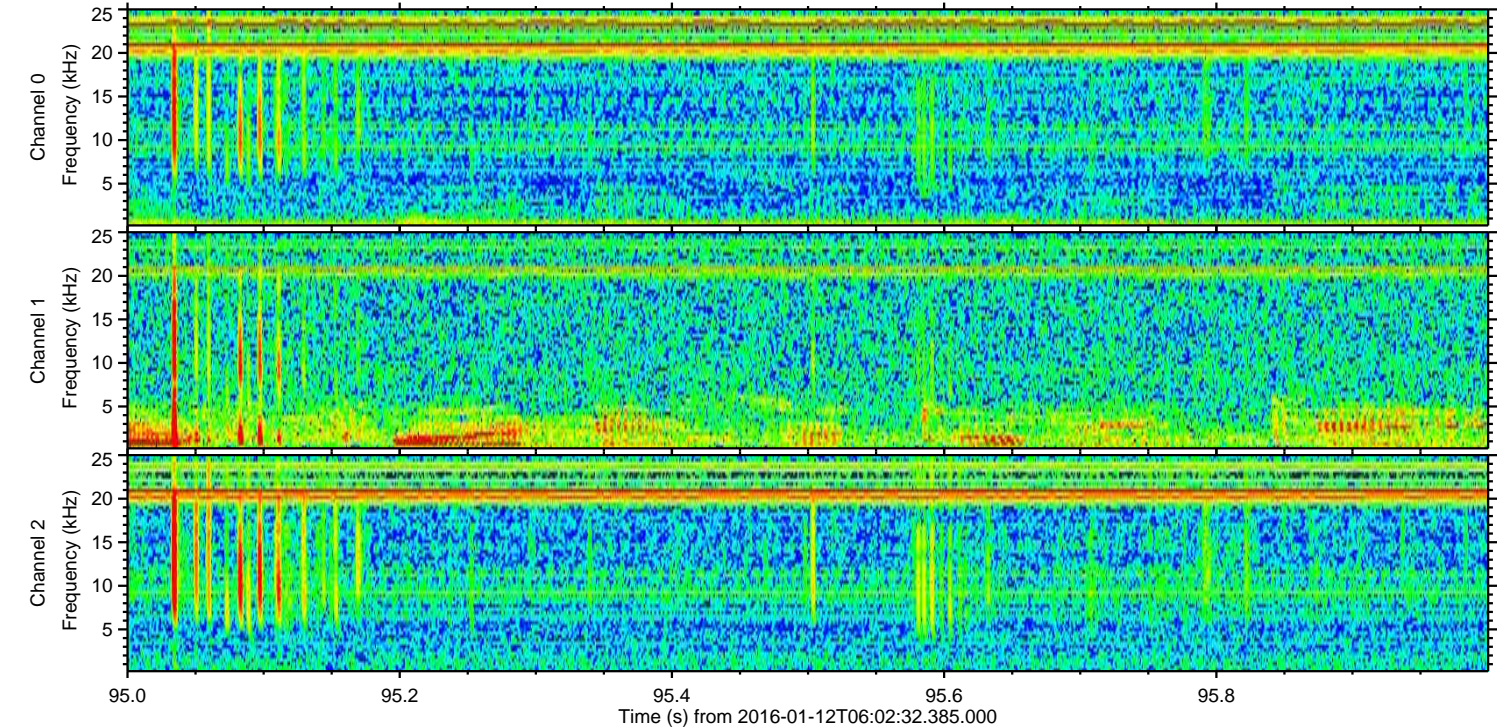
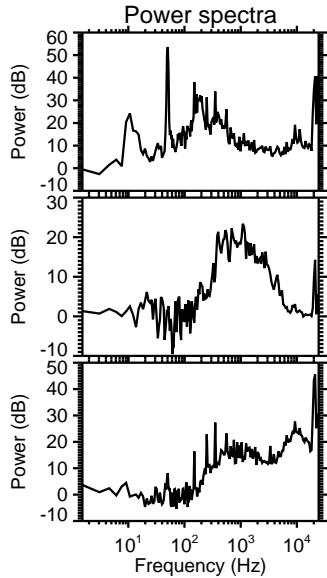
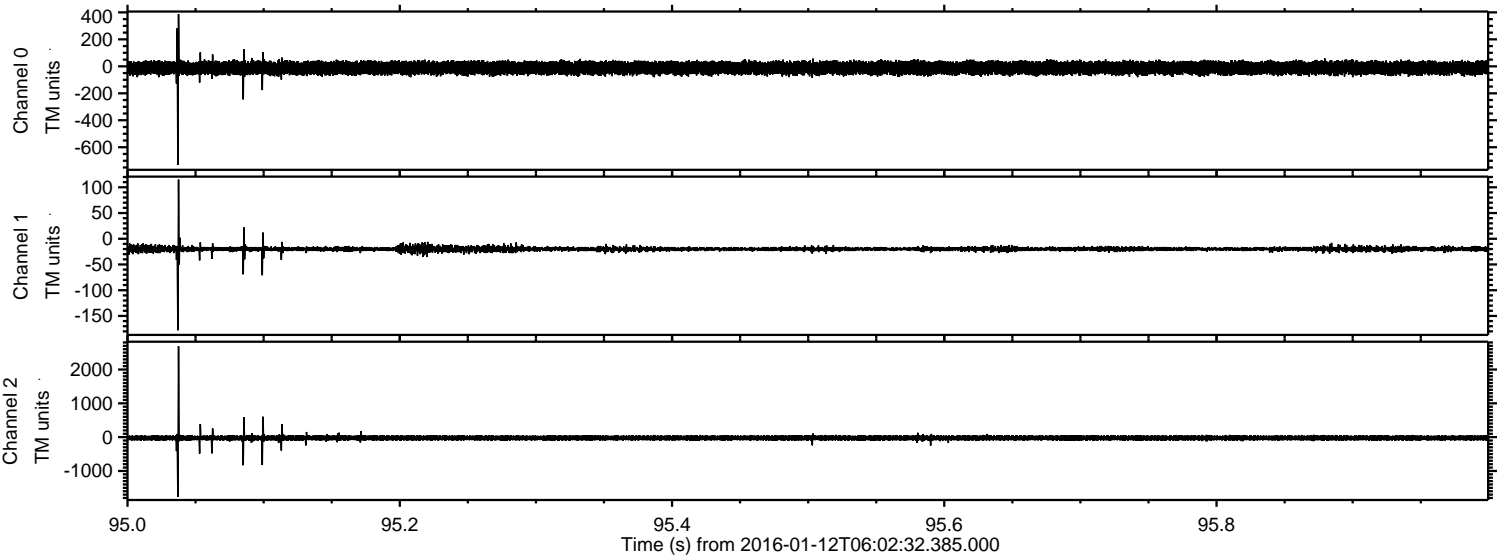



ELMAVAN 3D WAVEFORMS (Measured data sampled at 50 kHz) 51000 packets of 144 samples from 2016-01-12T06:02:32.385.000. Part 145/147

Processed Wed Mar 30 03:58:36 2016 by ELM ver.2012-10-06 from 001\_\_elm20160112\_060231\_\_dat00.bin

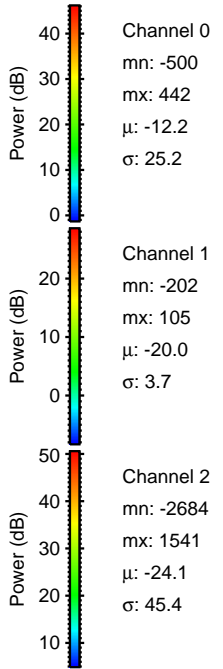
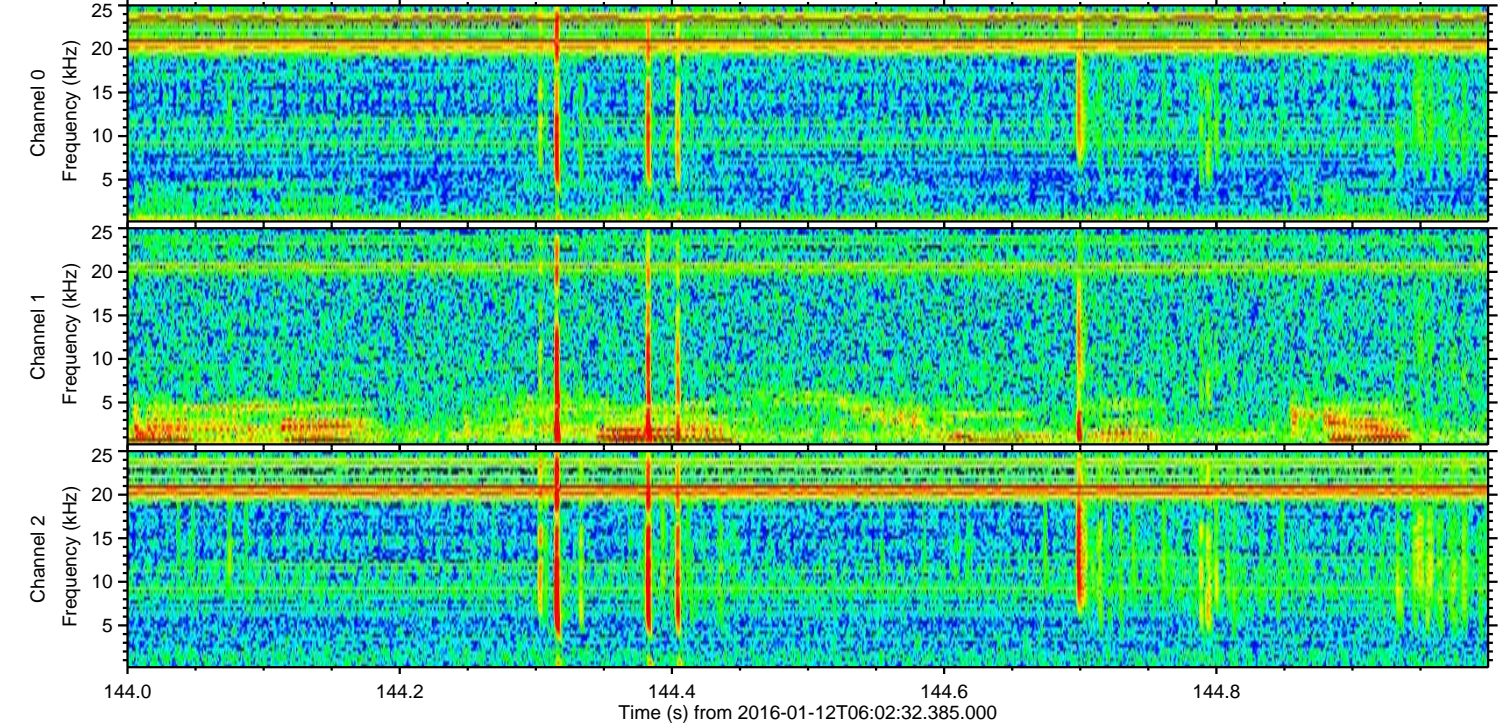
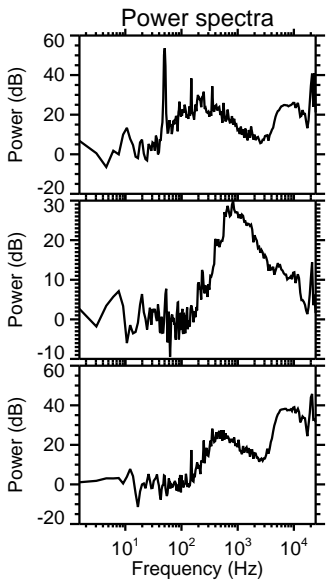
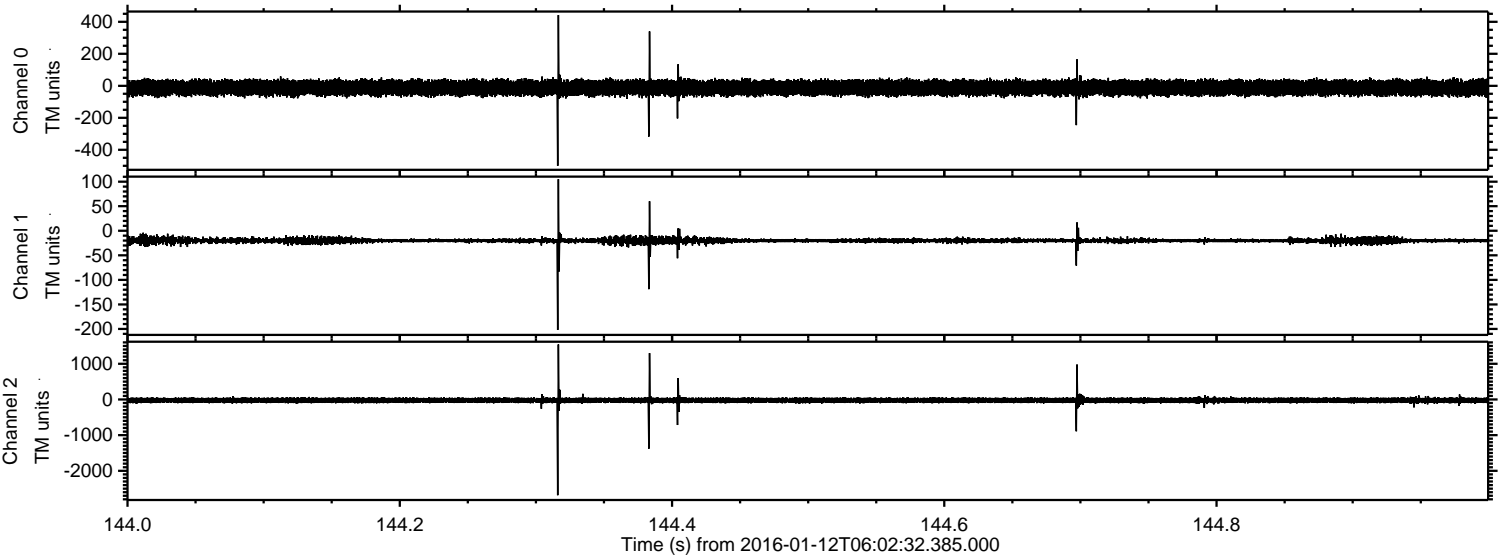



Processed Wed Mar 30 03:58:37 2016 by ELM ver.2012-10-06 from 001\_\_elm20160112\_060231\_\_dat00.bin

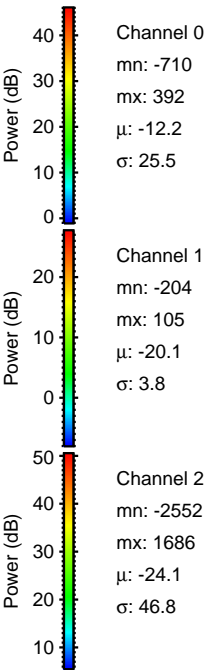
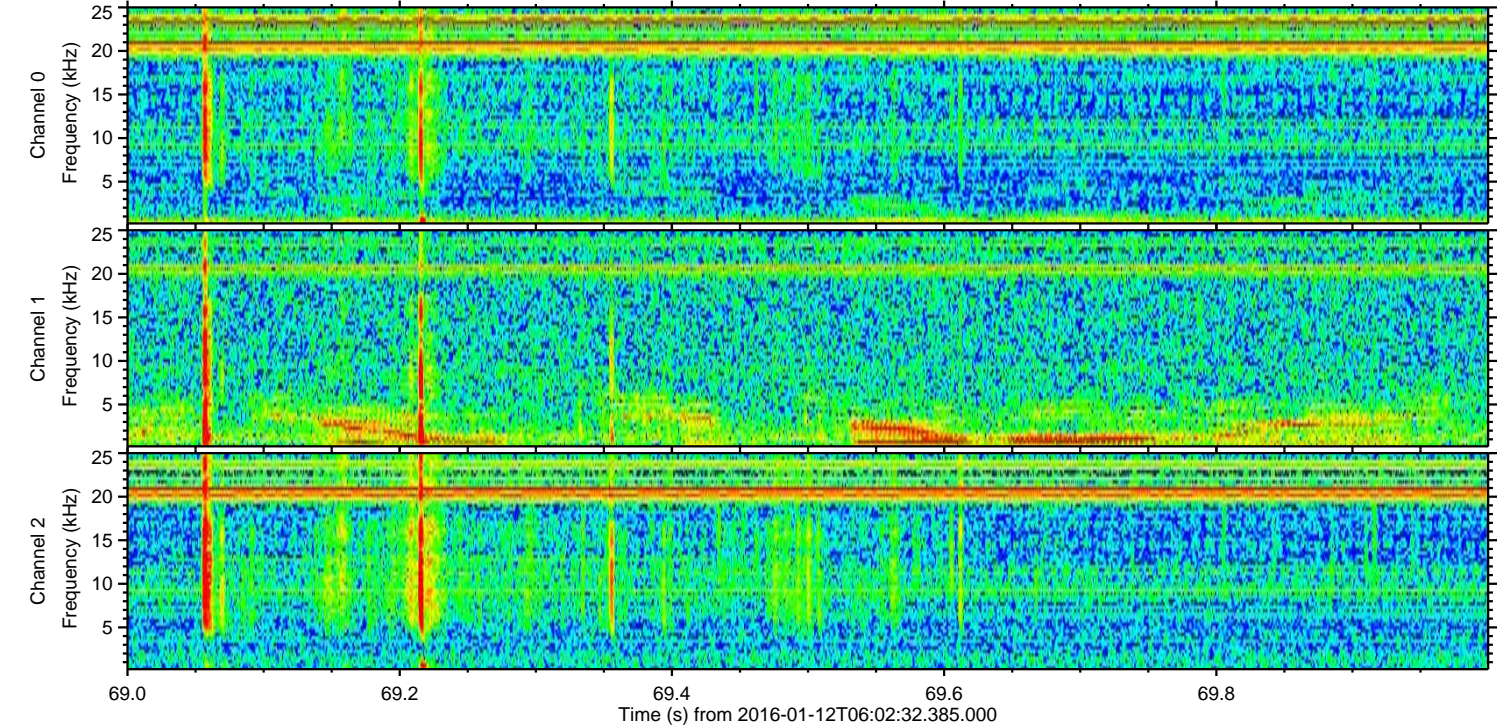
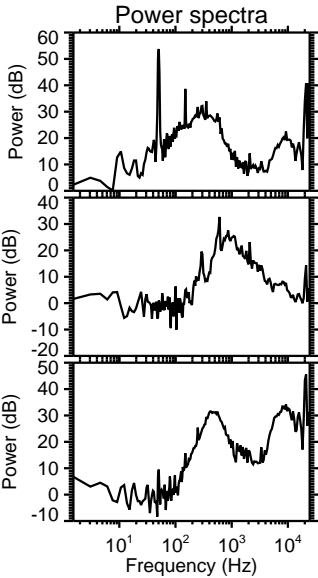
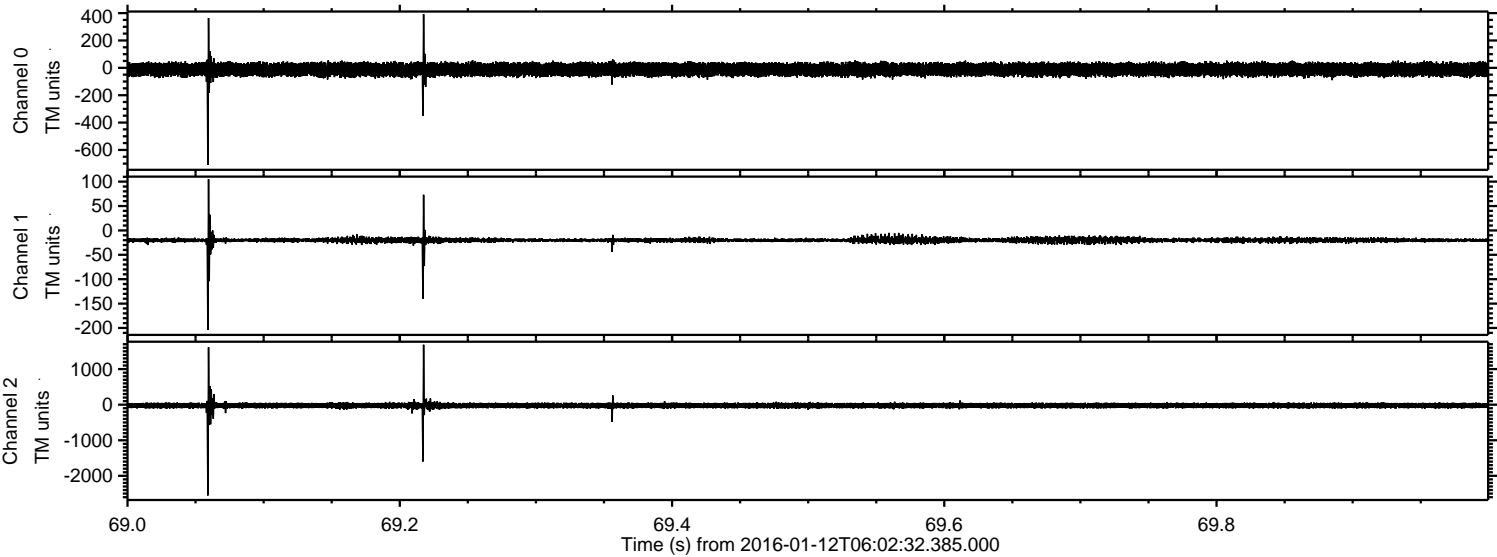



ELMAVAN 3D WAVEFORMS (Measured data sampled at 50 kHz) 51000 packets of 144 samples from 2016-01-12T06:02:32.385.000. Part 107/147

Processed Wed Mar 30 03:58:38 2016 by ELM ver.2012-10-06 from 001\_\_elm20160112\_060231\_\_dat00.bin

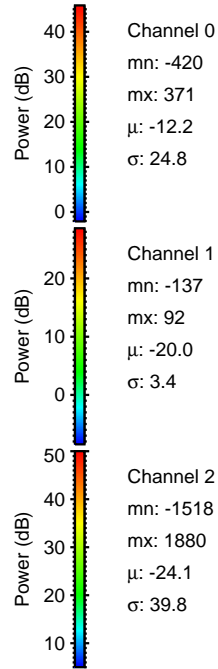
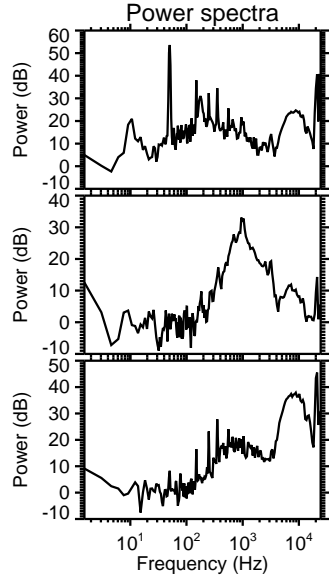
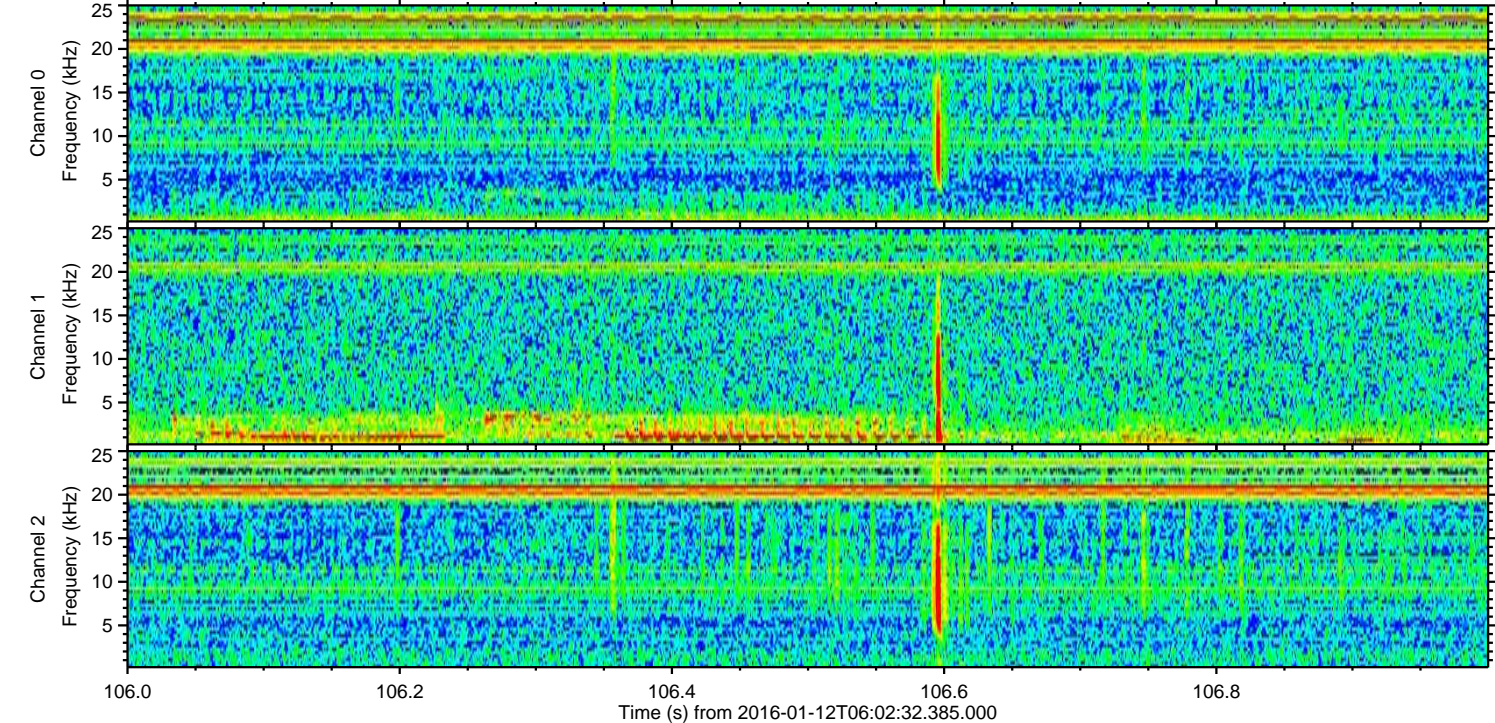
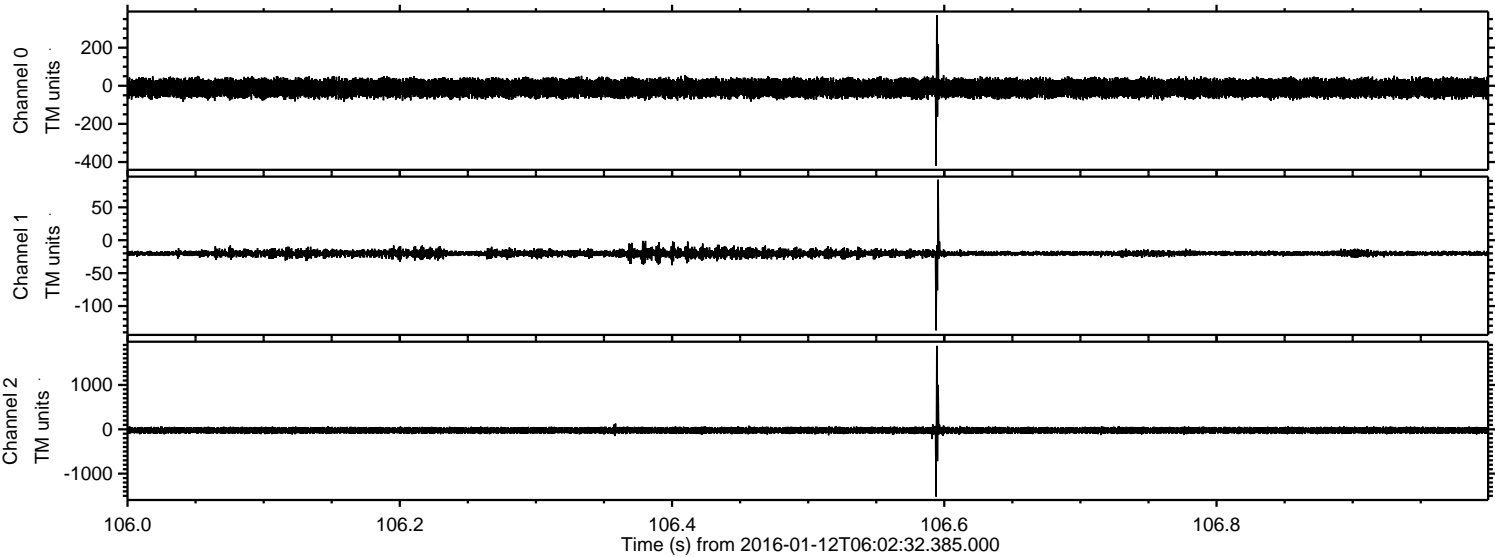



Processed Wed Mar 30 03:58:39 2016 by ELM ver.2012-10-06 from 001\_\_elm20160112\_060231\_\_dat00.bin

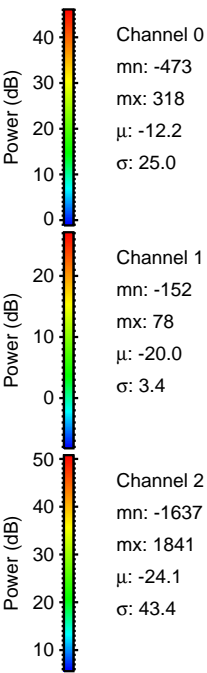
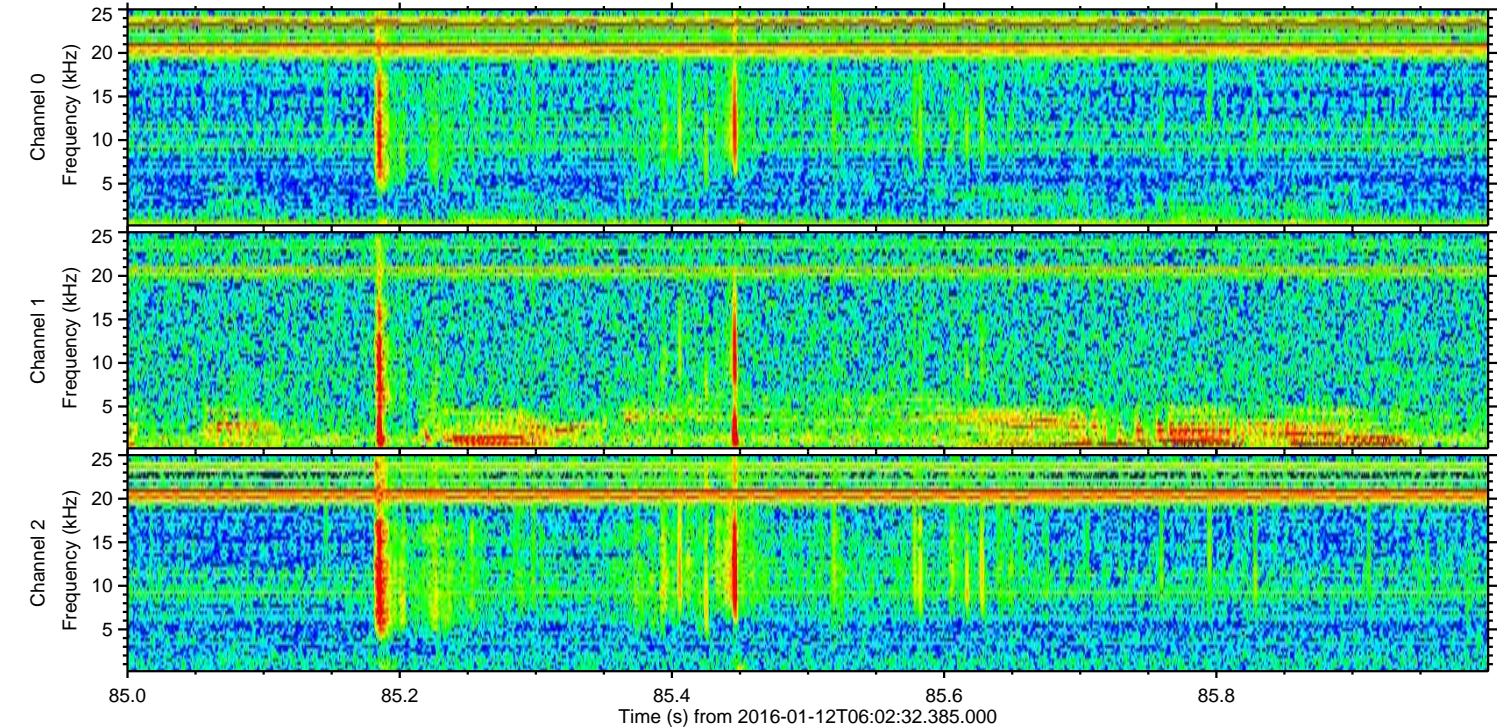
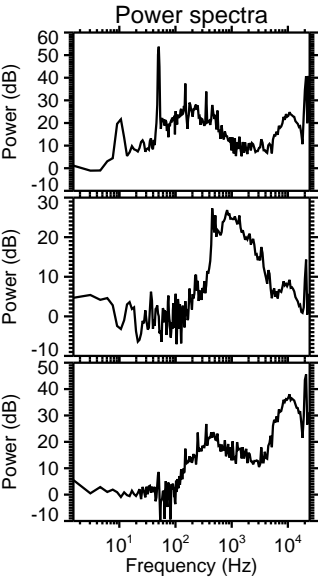
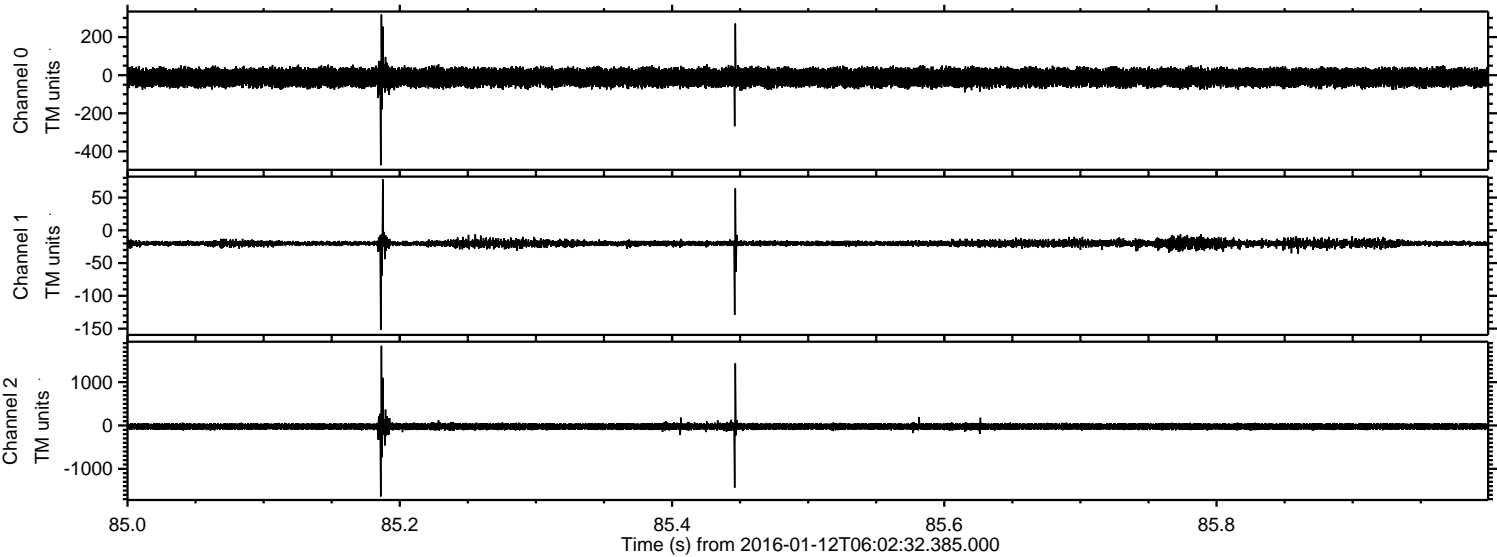



Processed Wed Mar 30 03:58:40 2016 by ELM ver.2012-10-06 from 001\_\_elm20160112\_060231\_\_dat00.bin

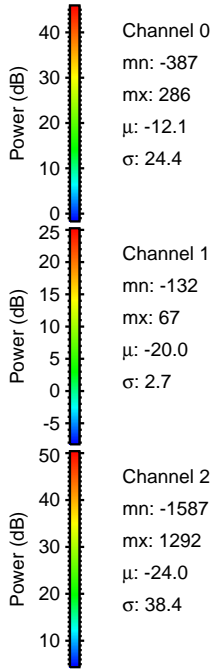
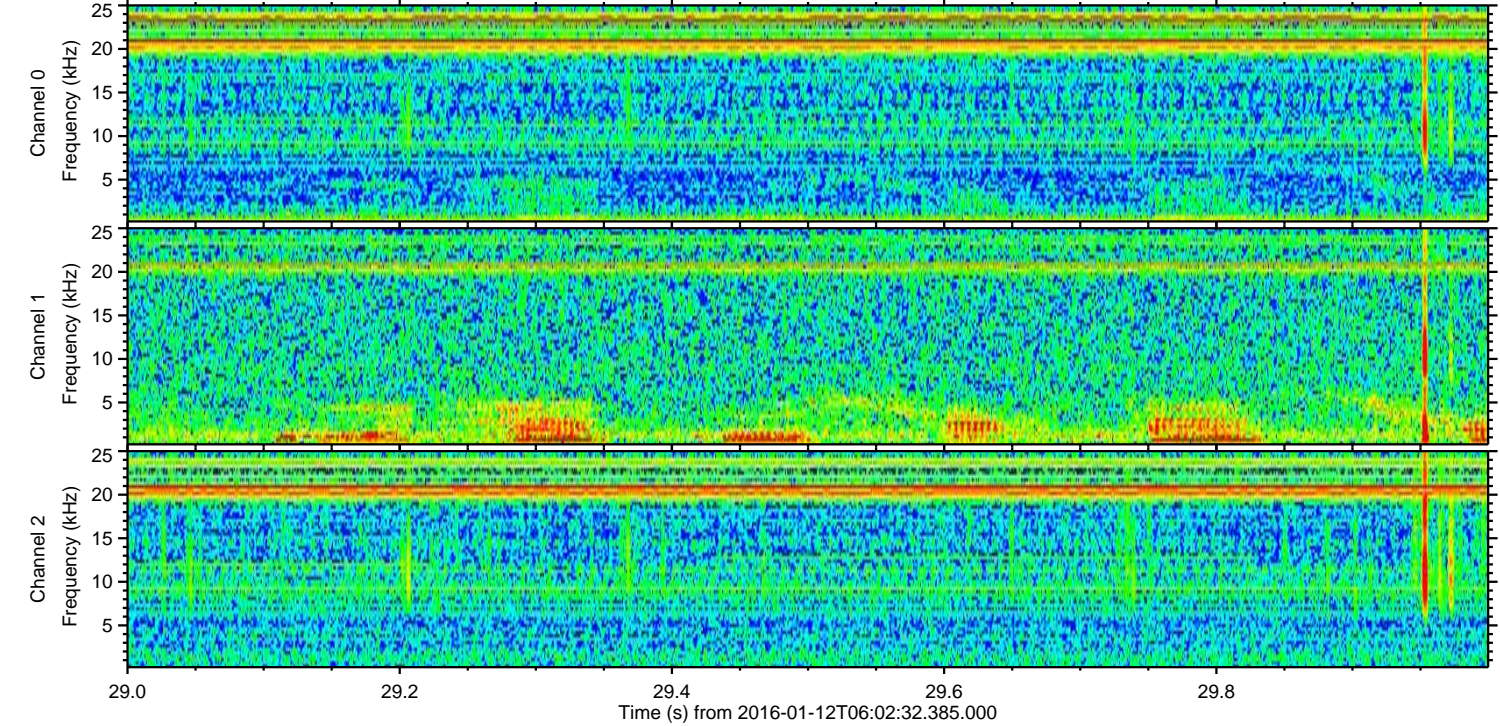
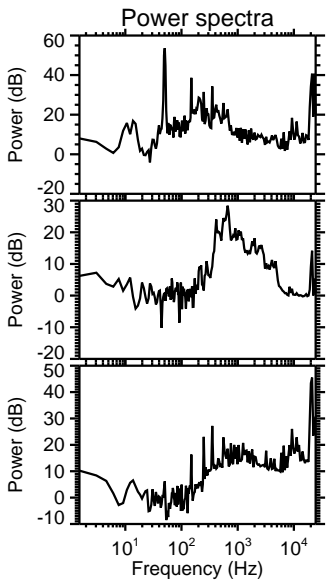
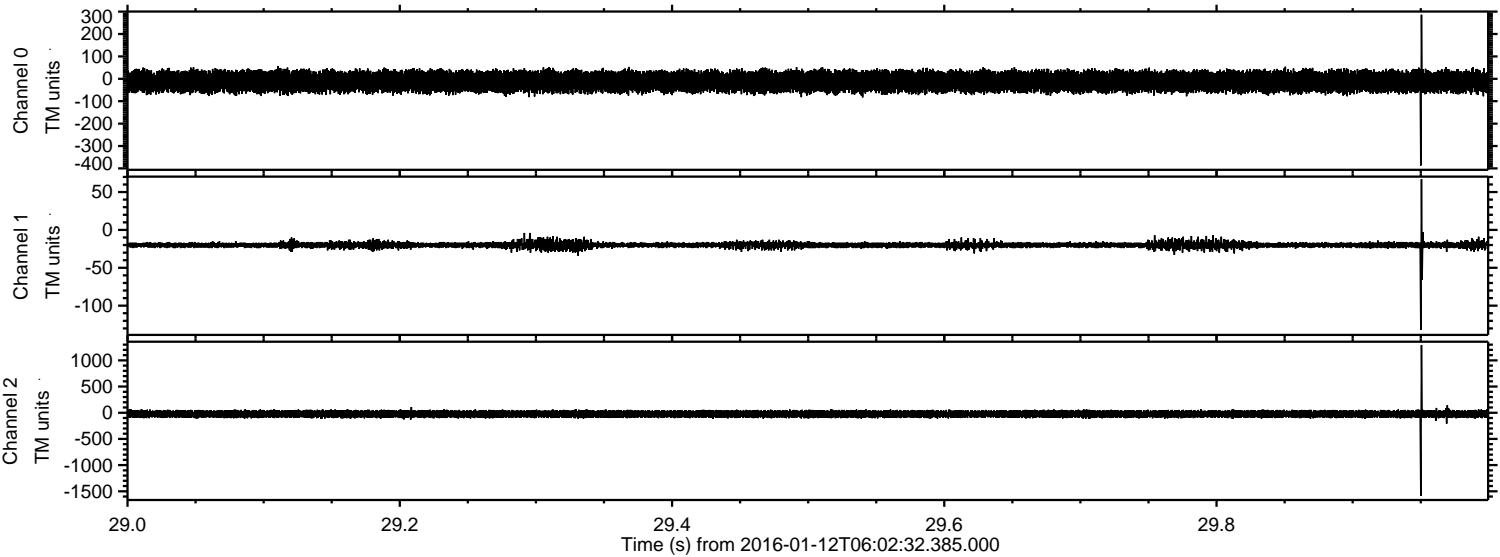

Channel 0  
mn: -387  
mx: 286  
 $\mu$ : -12.1  
 $\sigma$ : 24.4

Channel 1  
mn: -132  
mx: 67  
 $\mu$ : -20.0  
 $\sigma$ : 2.7

Channel 2  
mn: -1587  
mx: 1292  
 $\mu$ : -24.0  
 $\sigma$ : 38.4



Processed Wed Mar 30 03:58:41 2016 by ELM ver.2012-10-06 from 001\_\_elm20160112\_060231\_\_dat00.bin

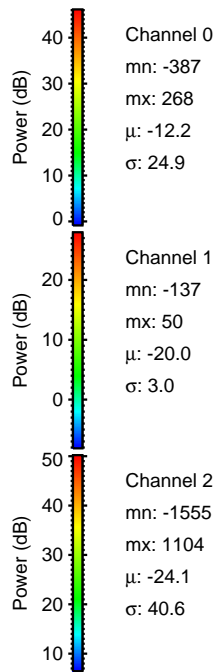
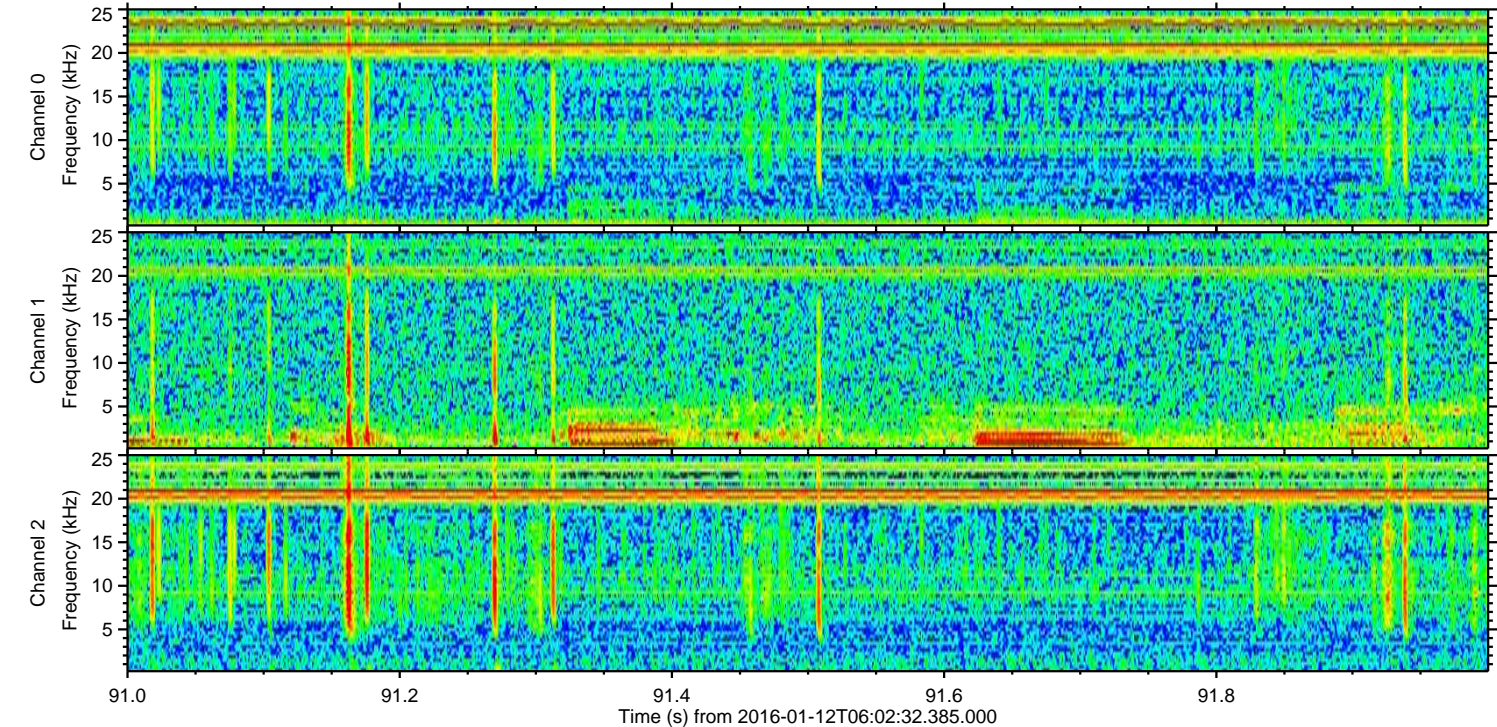
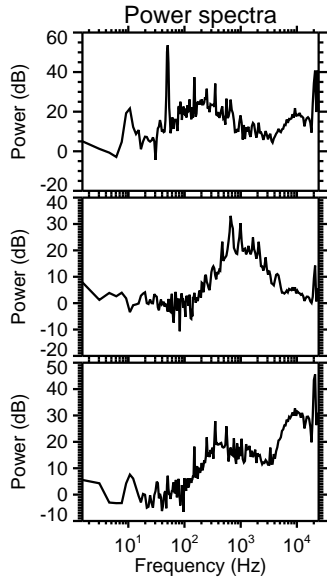
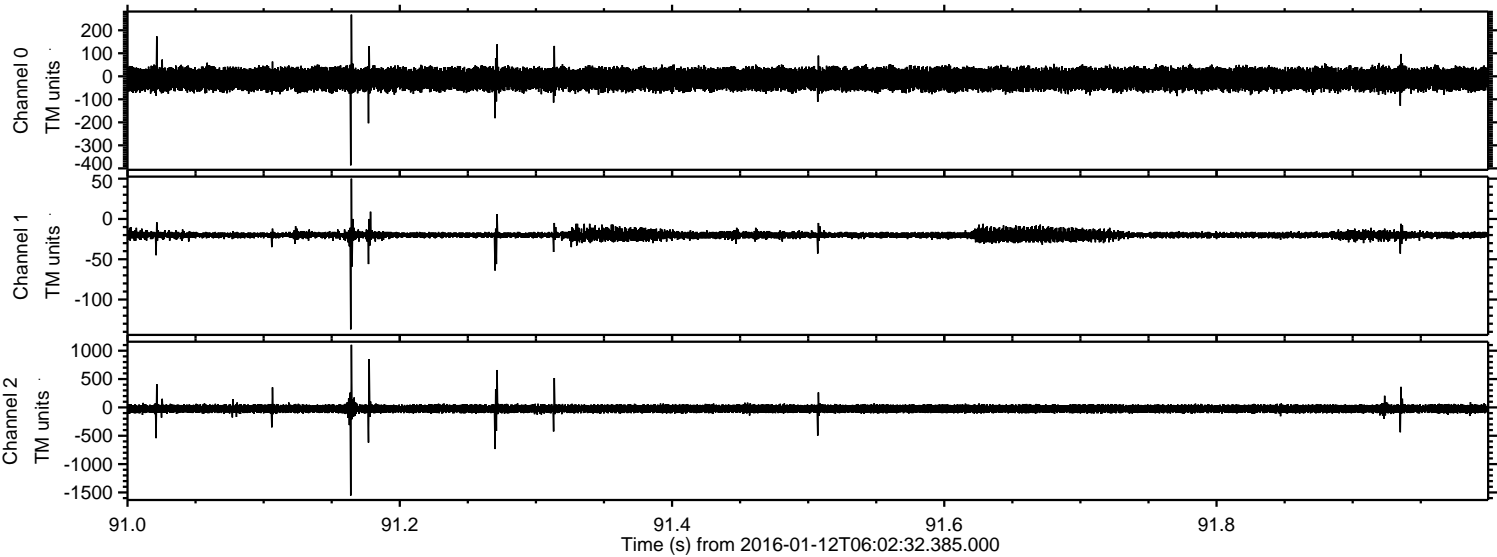



Processed Wed Mar 30 03:58:42 2016 by ELM ver.2012-10-06 from 001\_\_elm20160112\_060231\_\_dat00.bin

