

ELMAVAN 3D WAVEFORMS (Measured data sampled at 50 kHz) 51000 packets of 144 samples from 2016-01-11T22:32:14.542.000.

Processed Wed Mar 30 02:30:56 2016 by ELM ver.2012-10-06 from 001__elm20160111_223213__dat00.bin

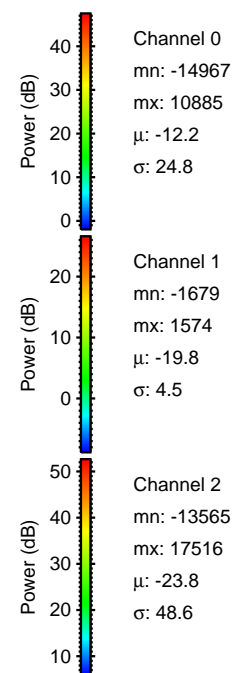

Processed Wed Mar 30 02:31:07 2016 by ELM ver.2012-10-06 from 001__elm20160111_223213__dat00.bin

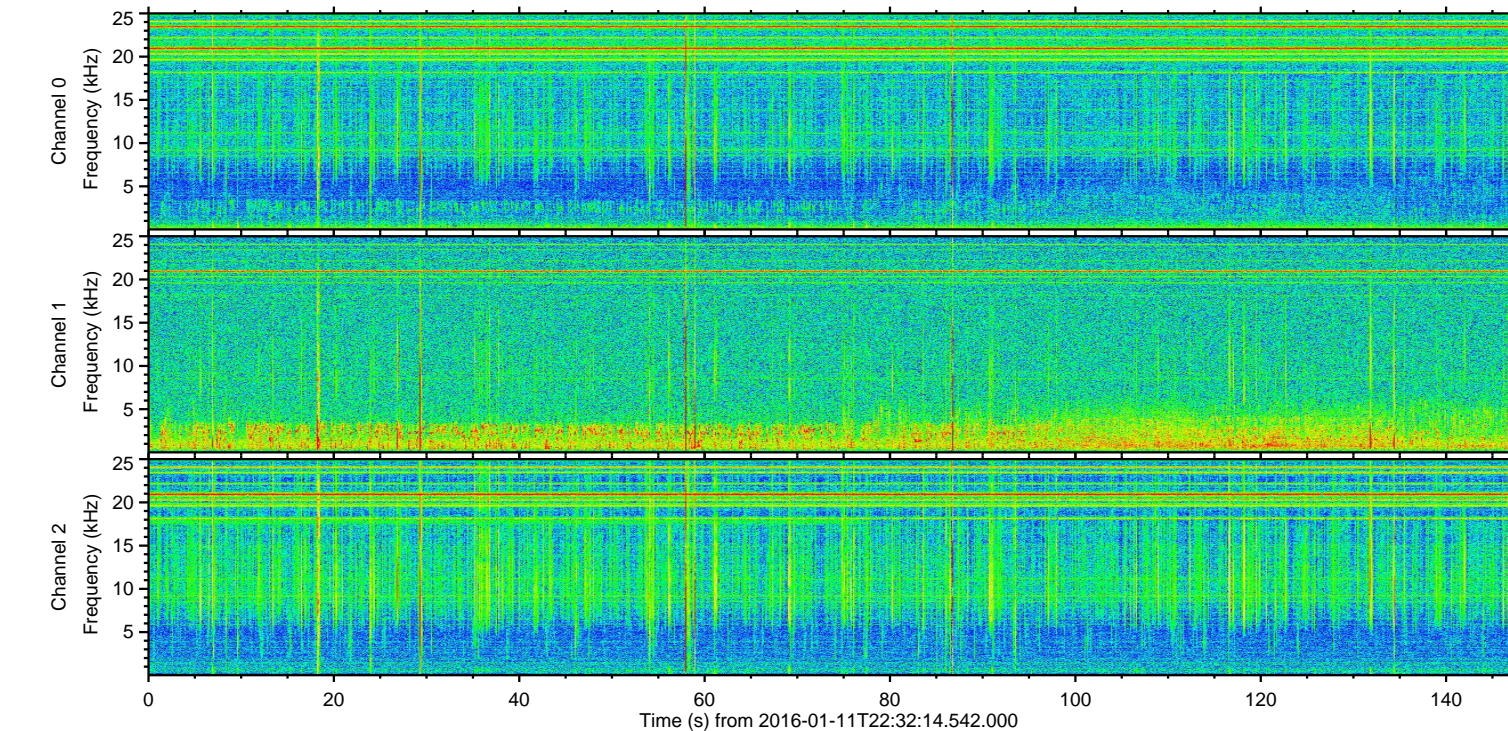
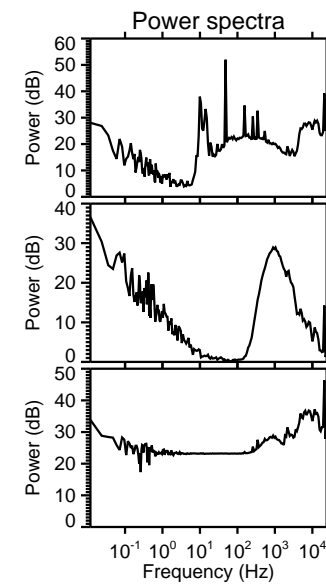
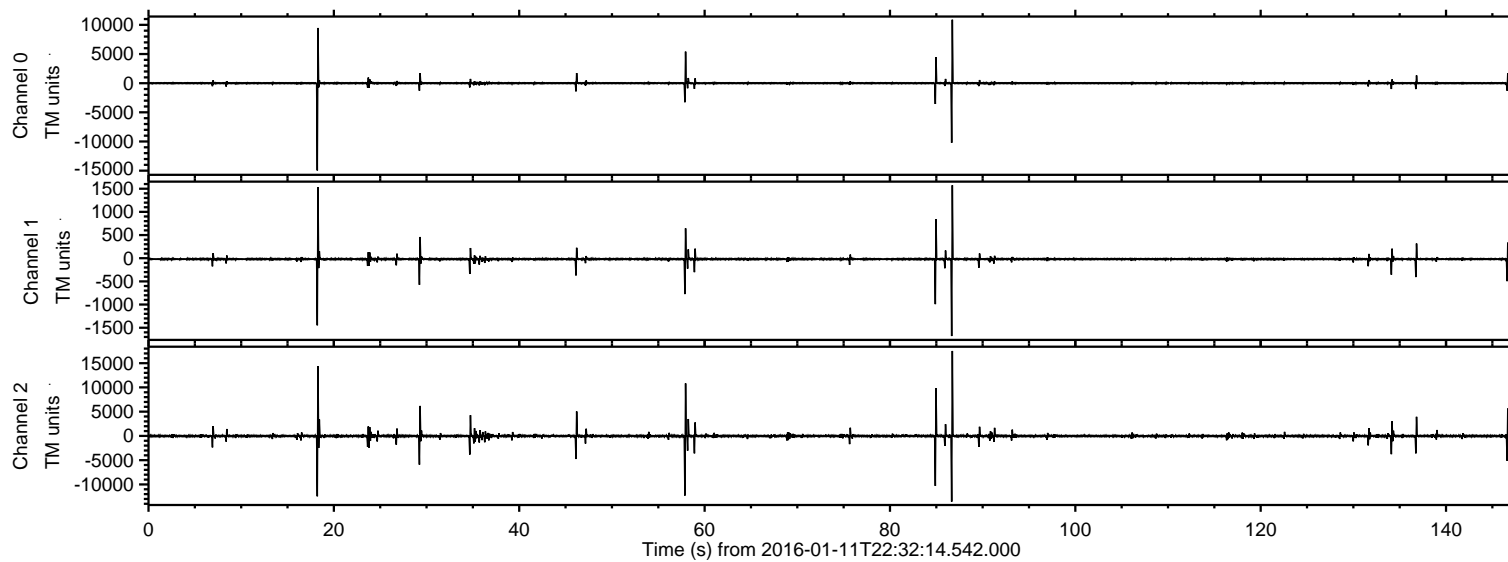
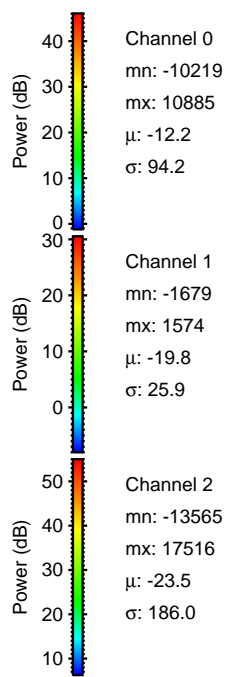
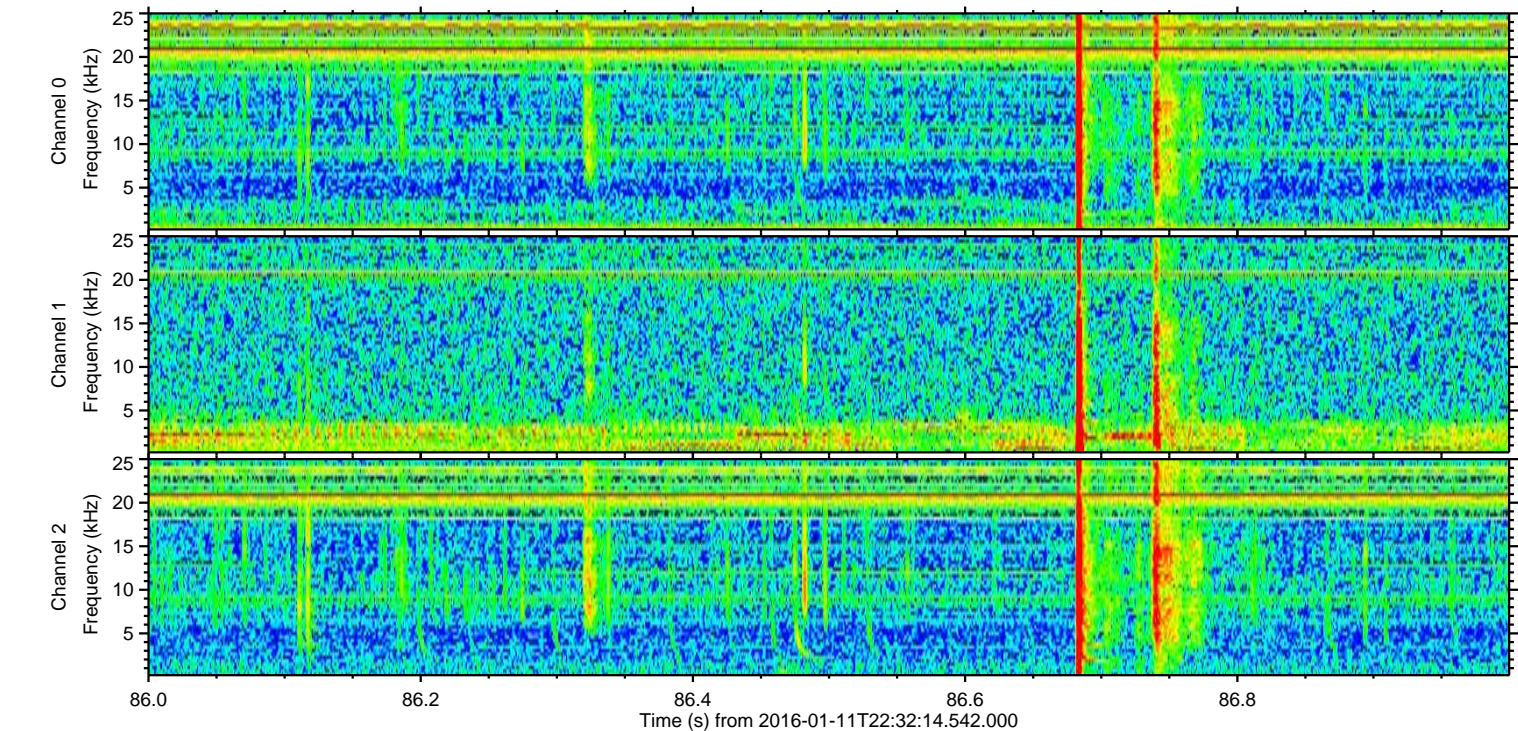
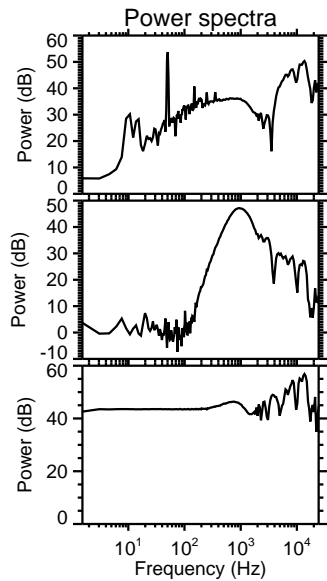
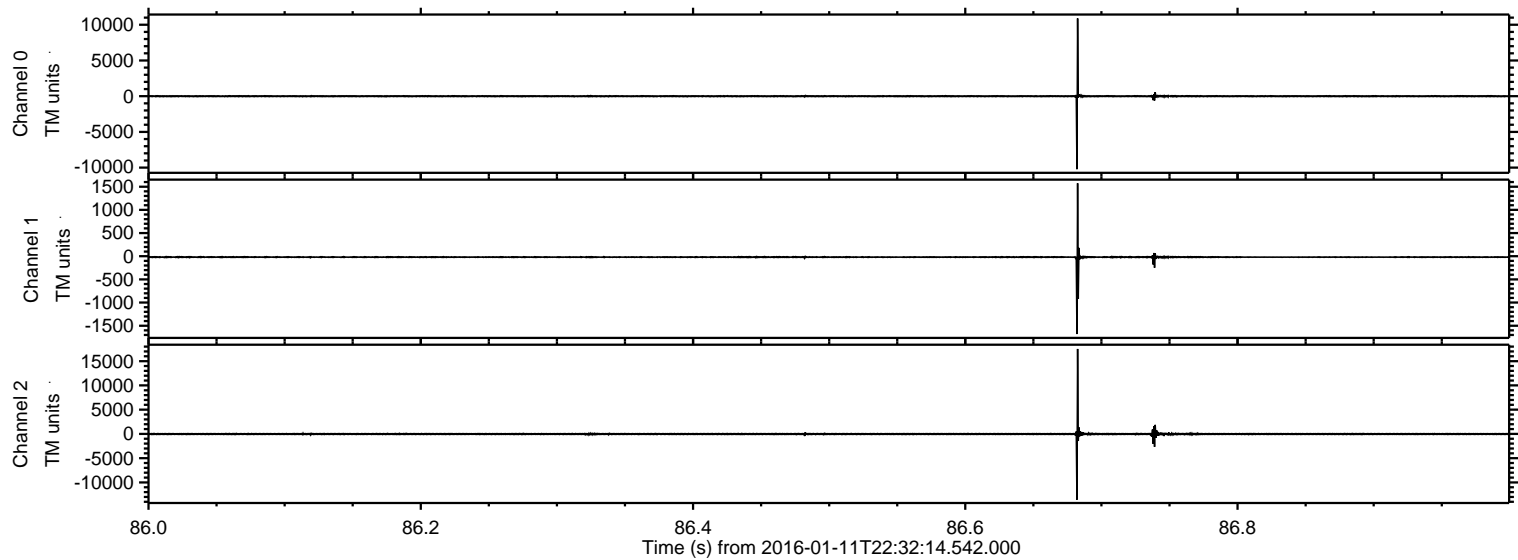

Processed Wed Mar 30 02:31:08 2016 by ELM ver.2012-10-06 from 001__elm20160111_223213__dat00.bin

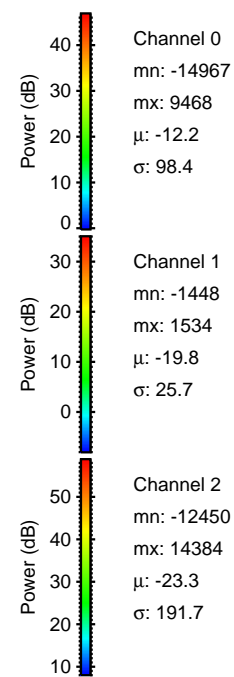
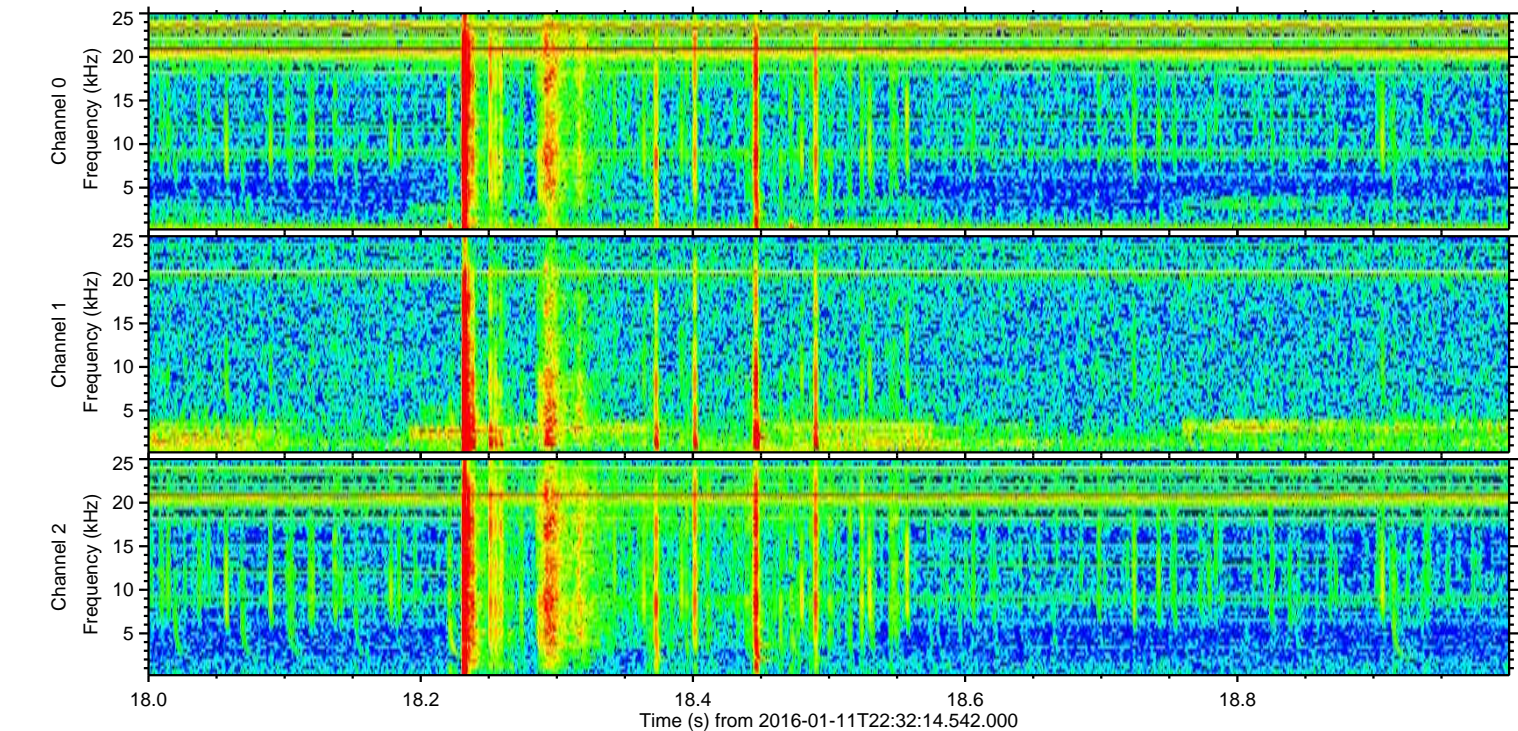
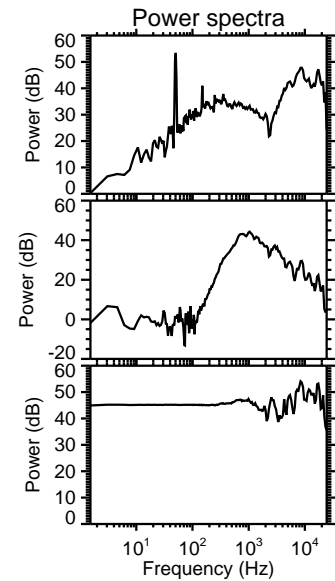
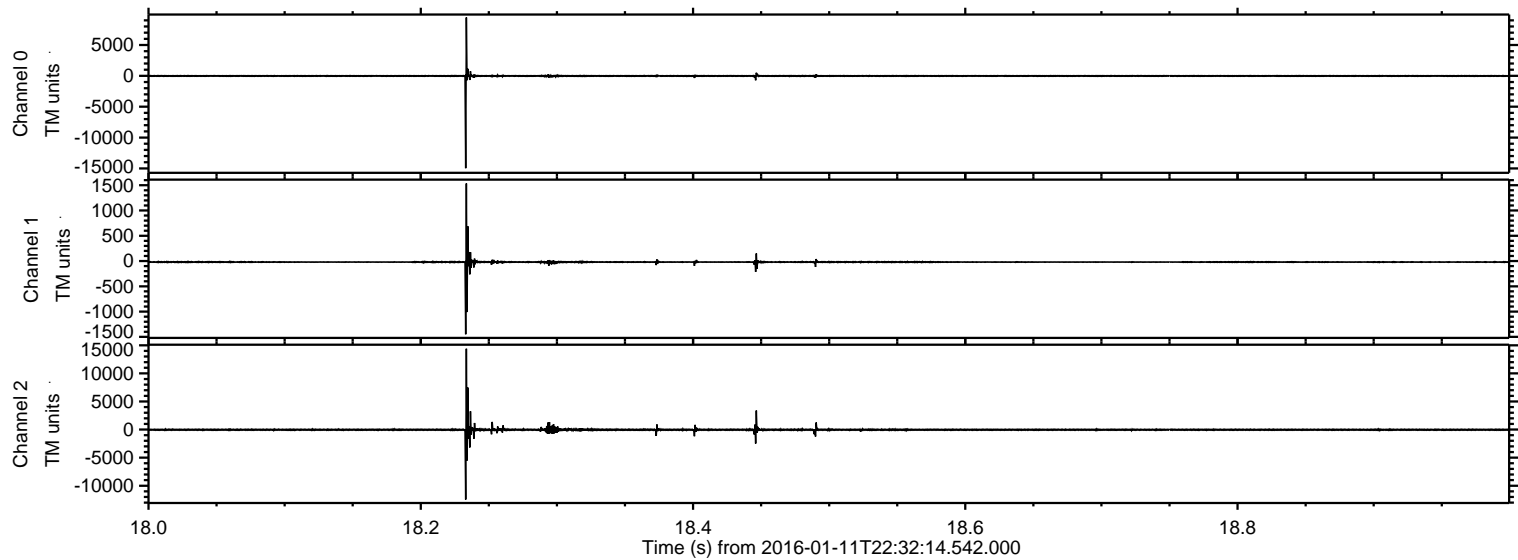

Processed Wed Mar 30 02:31:09 2016 by ELM ver.2012-10-06 from 001__elm20160111_223213__dat00.bin

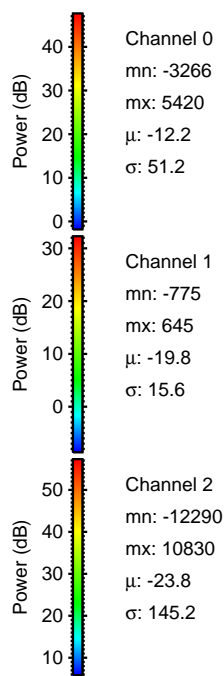
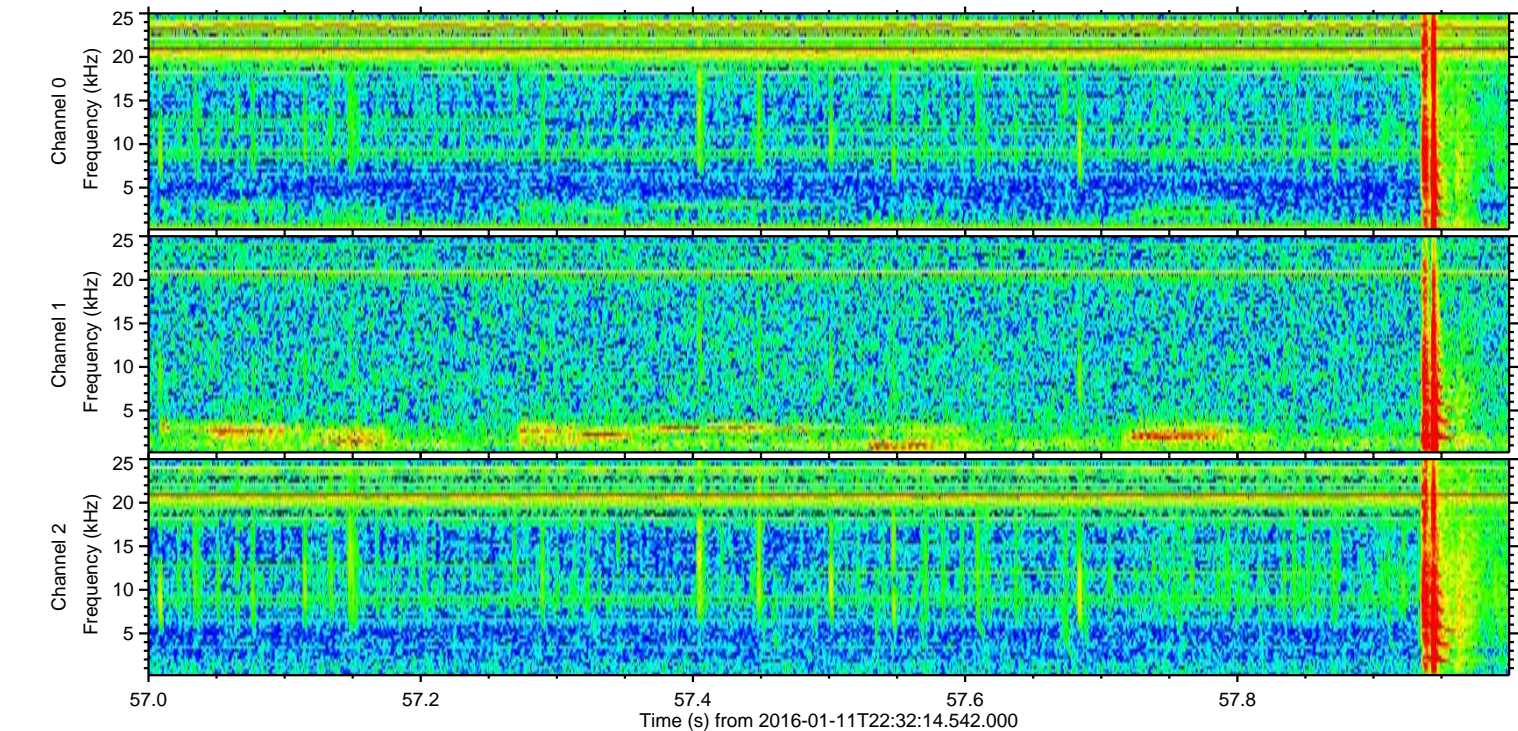
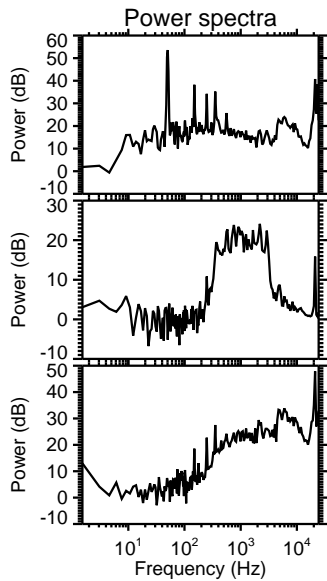
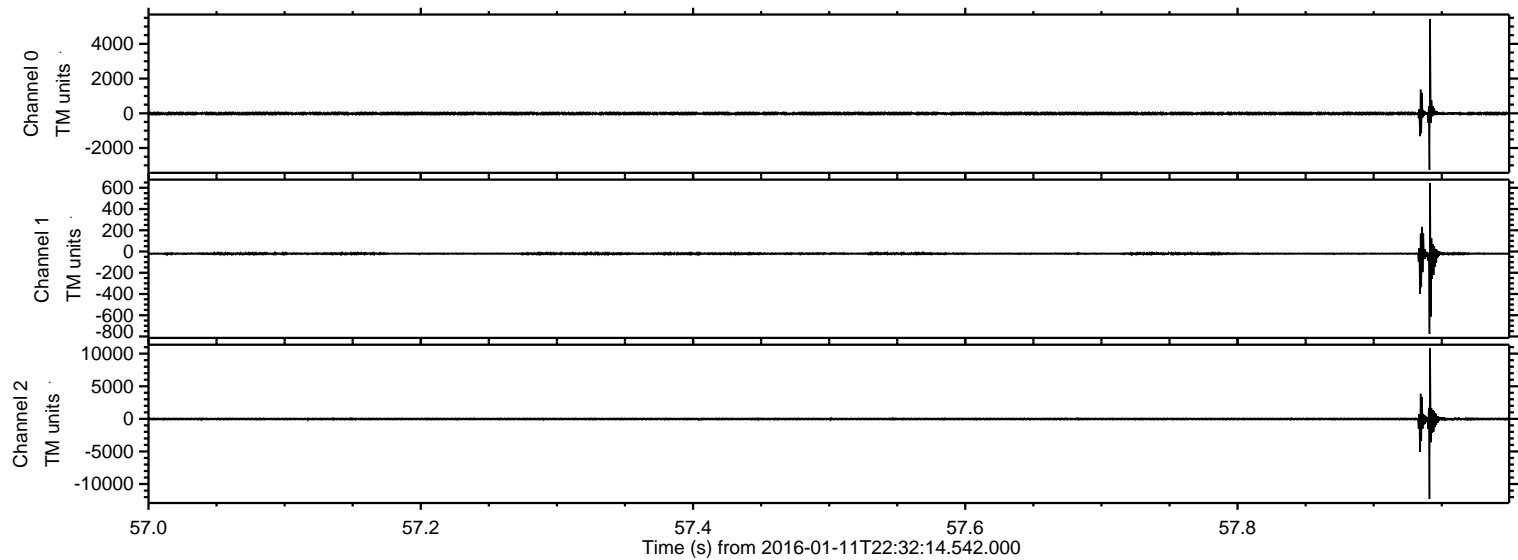

Processed Wed Mar 30 02:31:10 2016 by ELM ver.2012-10-06 from 001__elm20160111_223213__dat00.bin

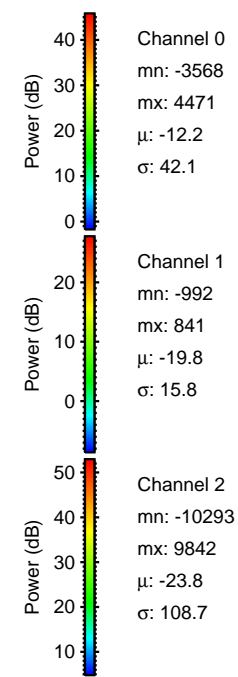
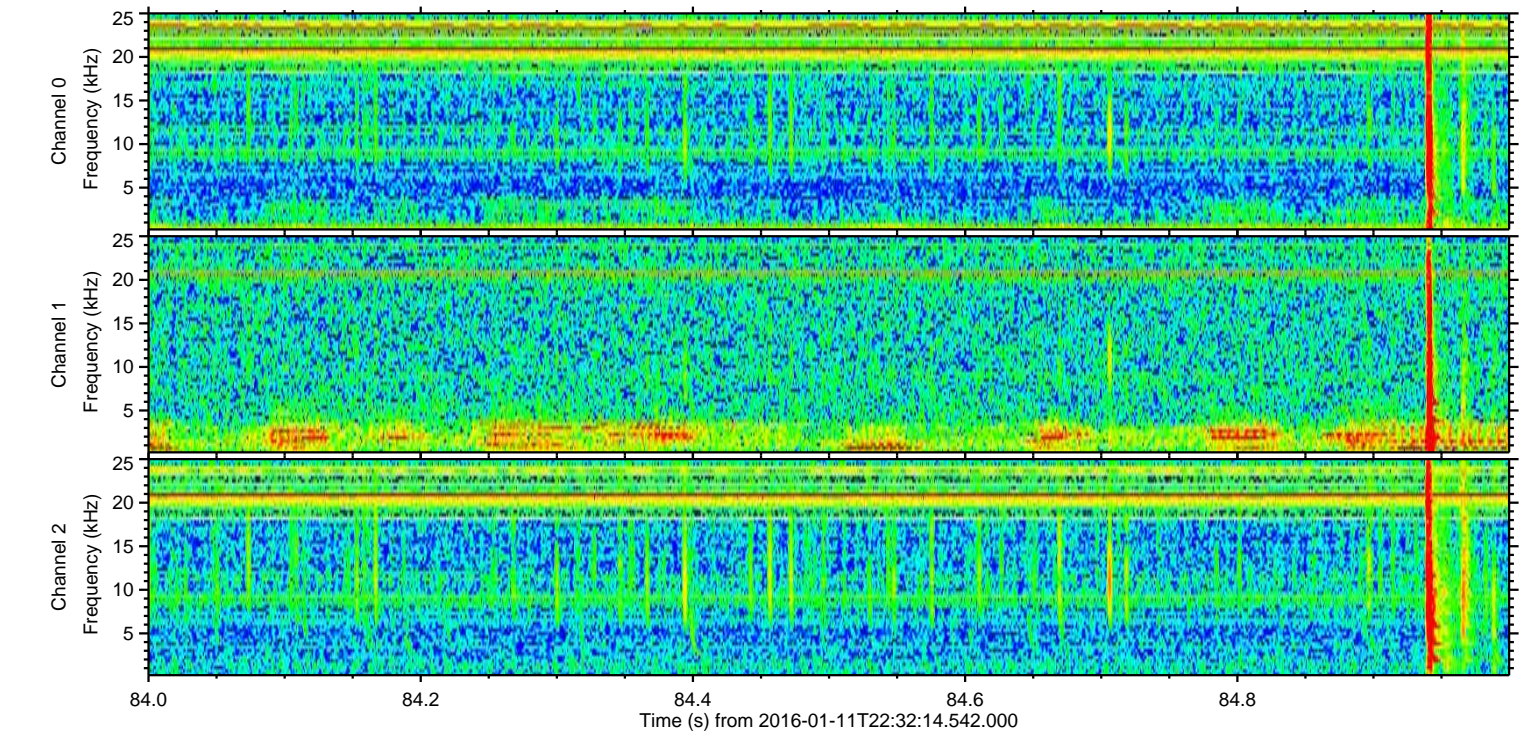
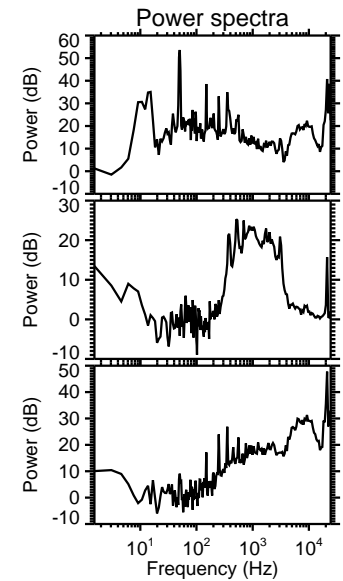
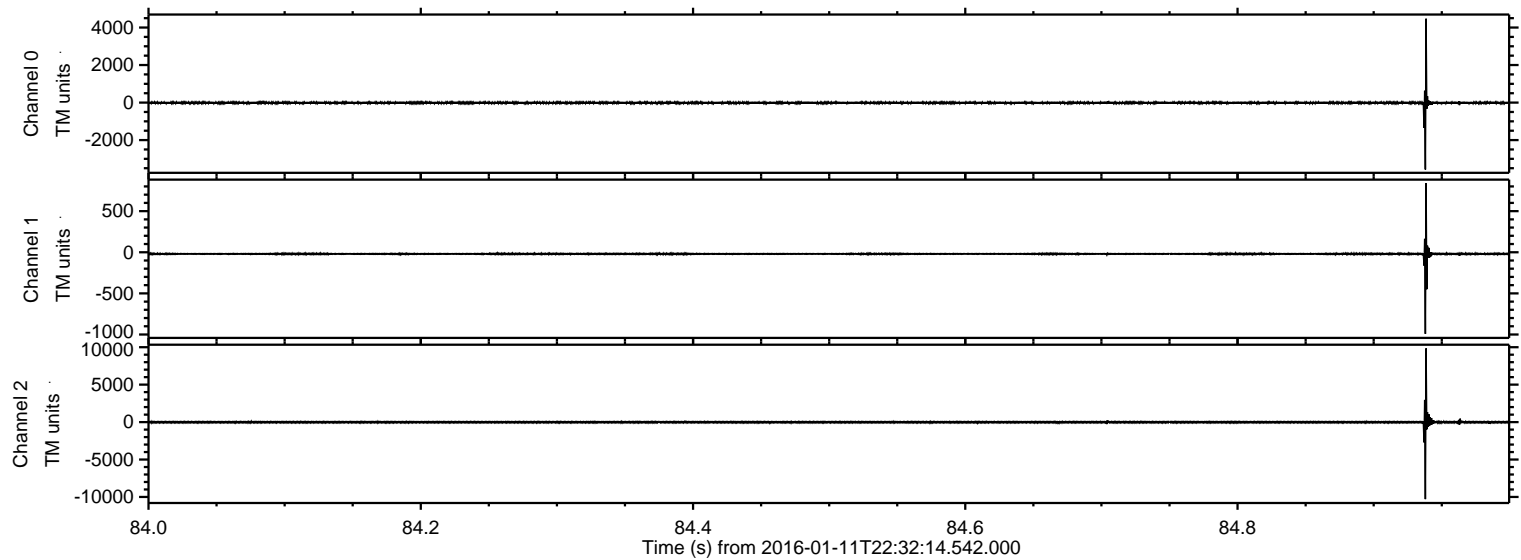

Processed Wed Mar 30 02:31:11 2016 by ELM ver.2012-10-06 from 001__elm20160111_223213__dat00.bin

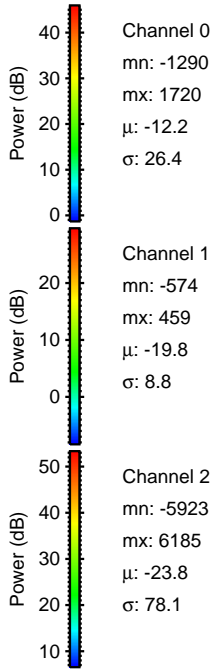
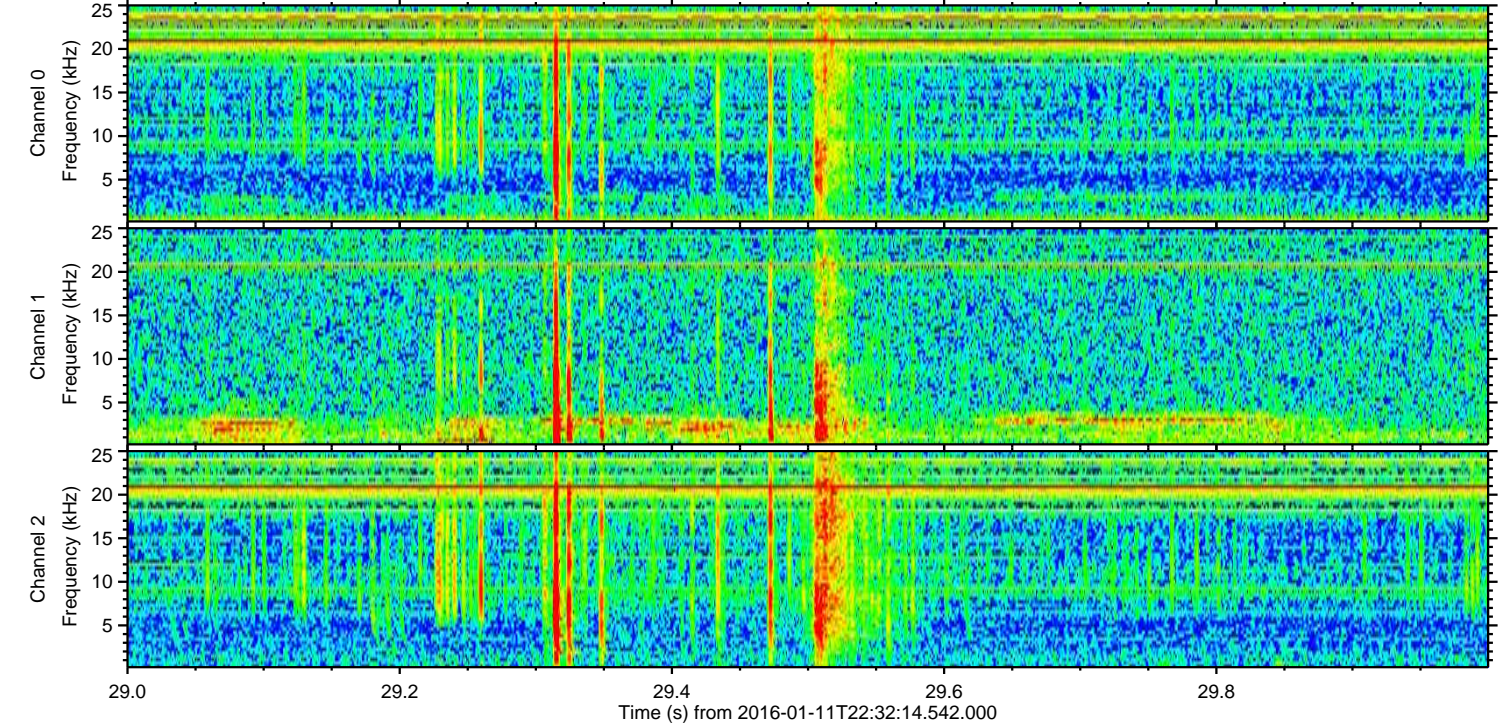
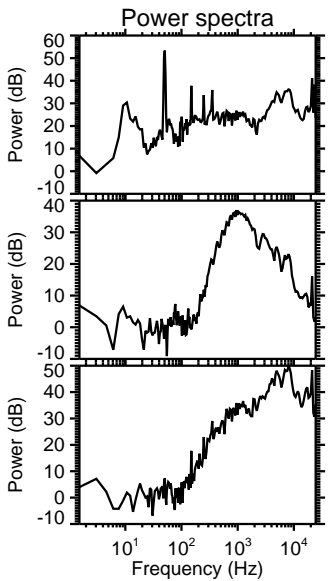
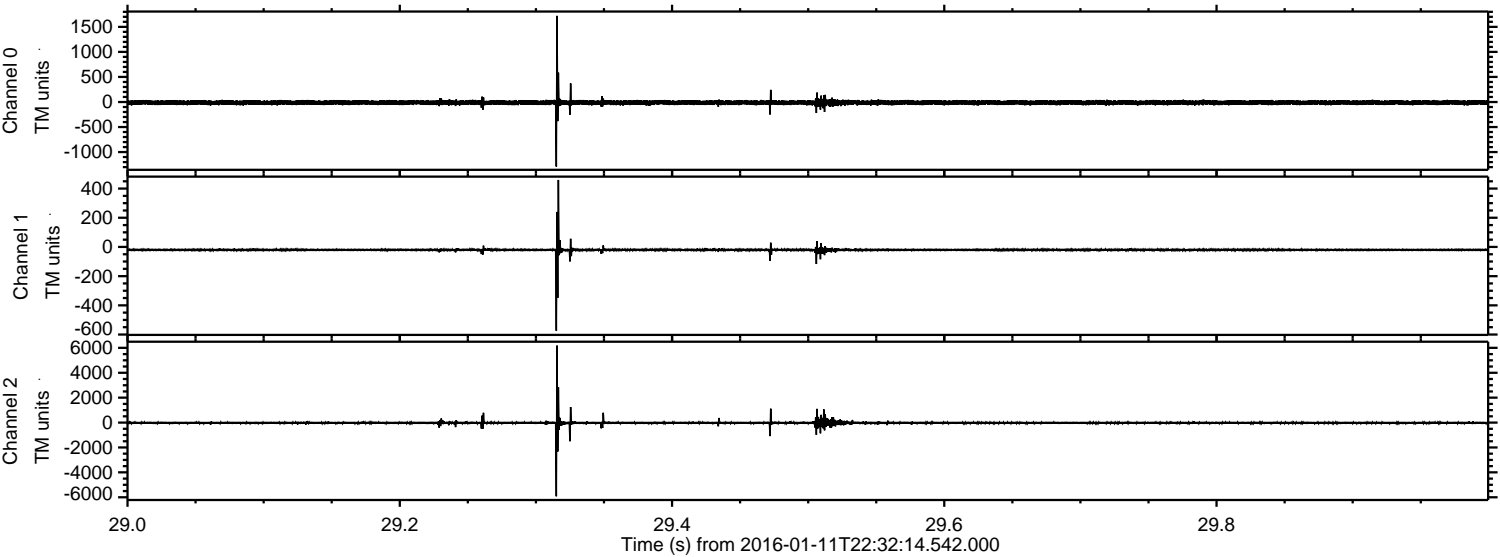

Processed Wed Mar 30 02:31:12 2016 by ELM ver.2012-10-06 from 001__elm20160111_223213__dat00.bin

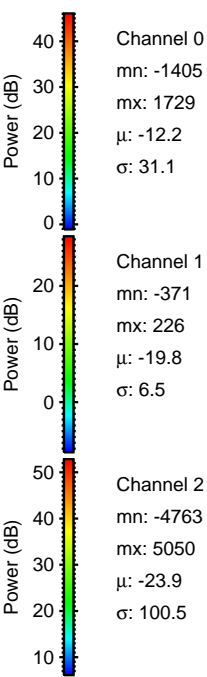
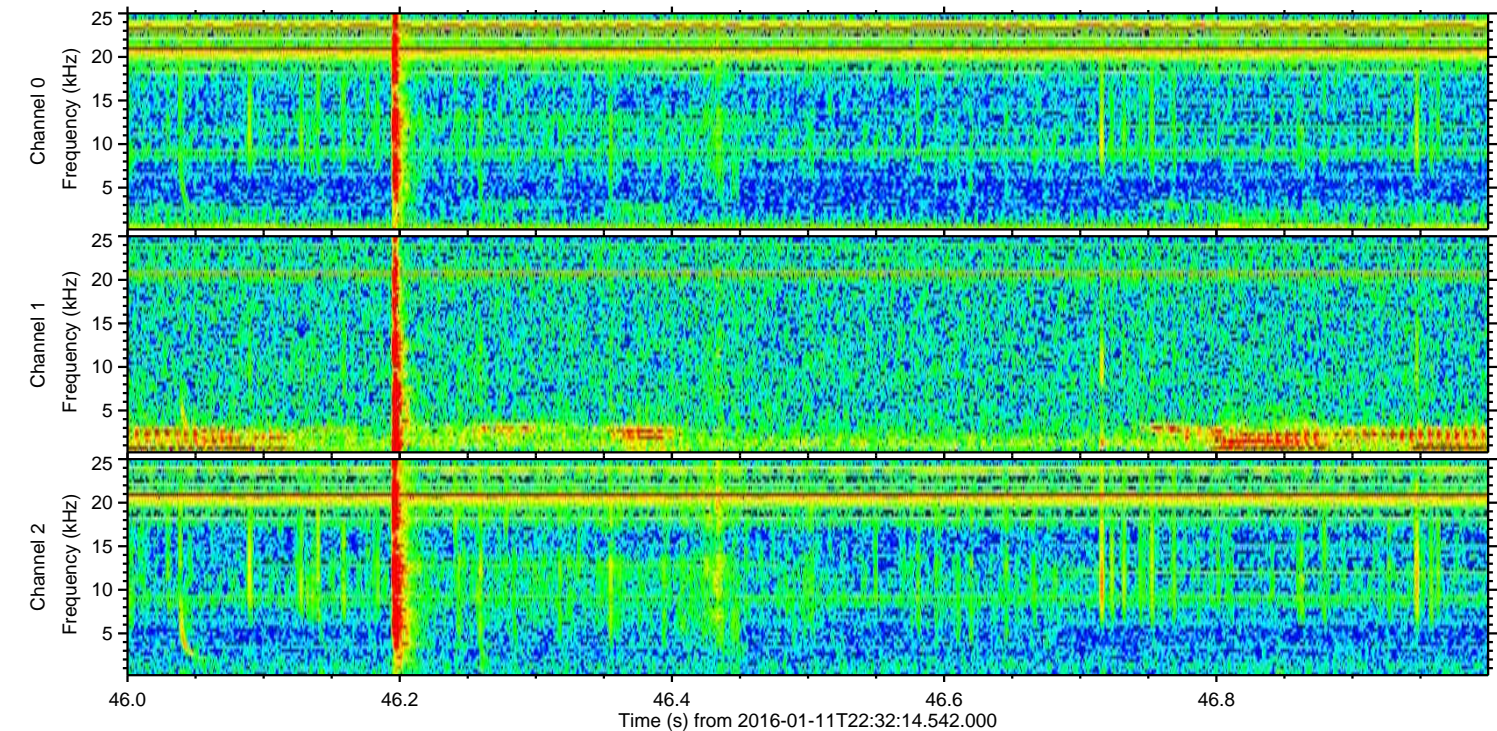
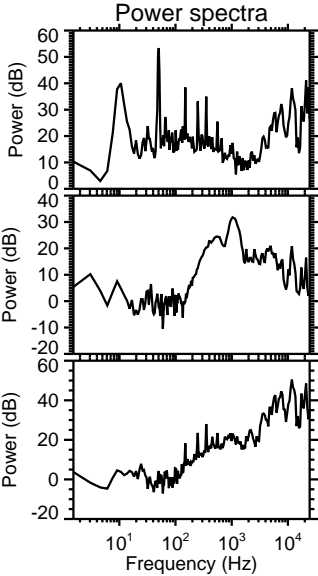
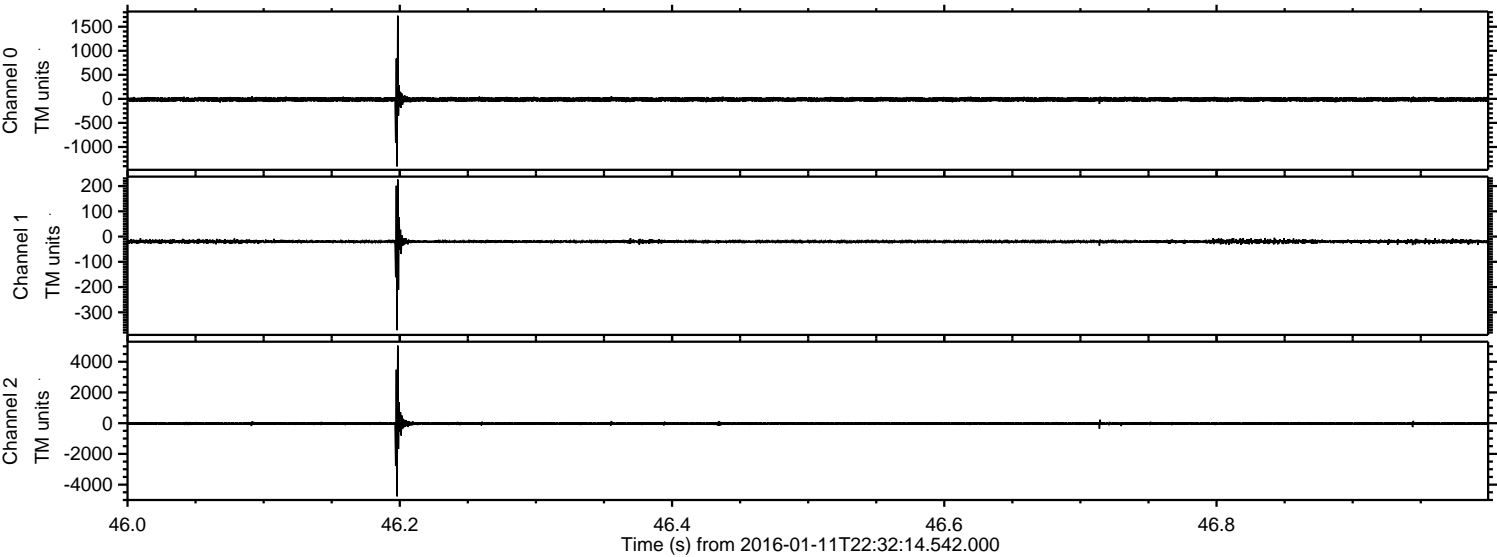

Processed Wed Mar 30 02:31:13 2016 by ELM ver.2012-10-06 from 001__elm20160111_223213__dat00.bin

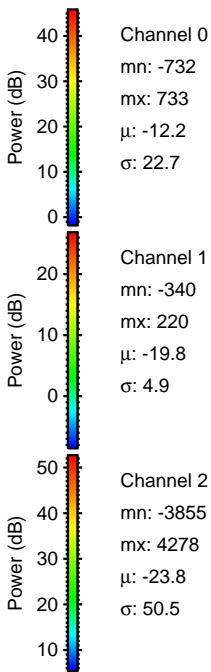
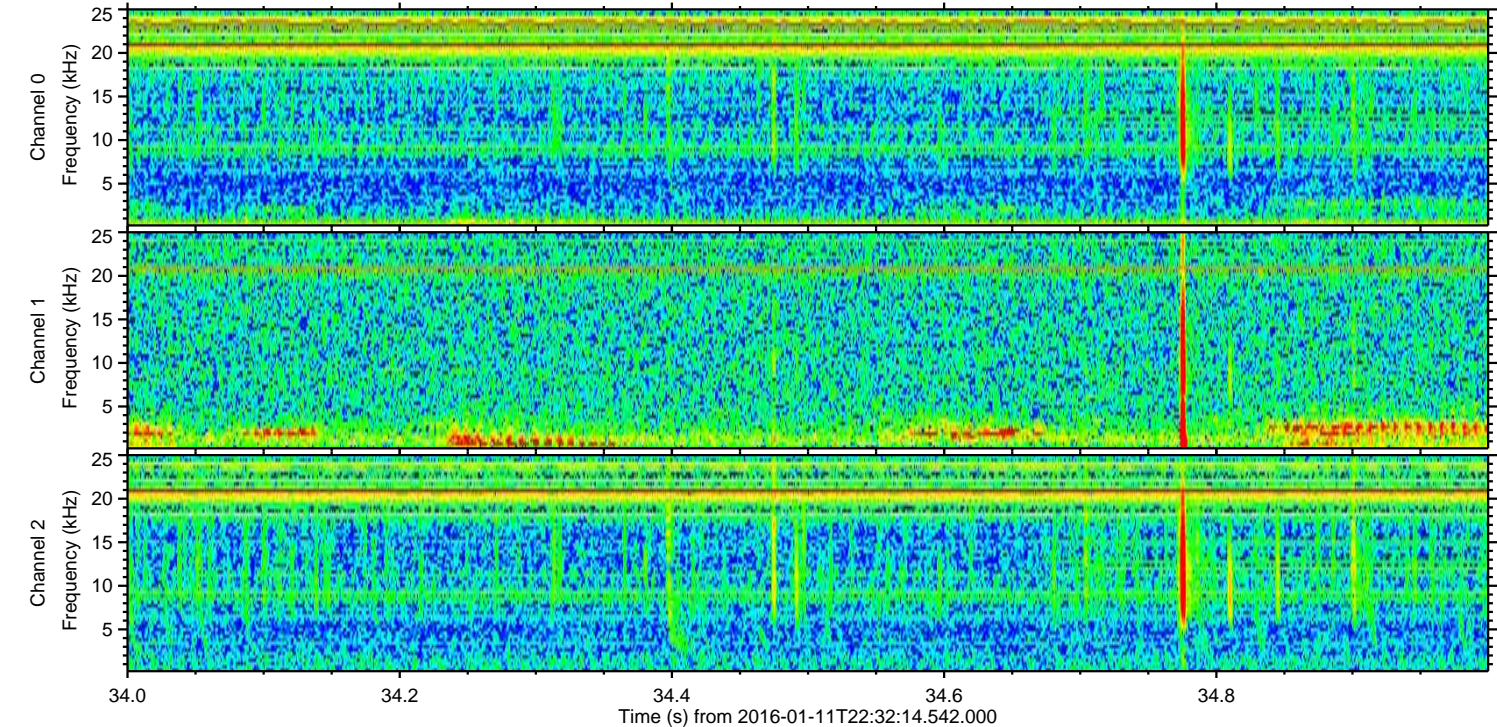
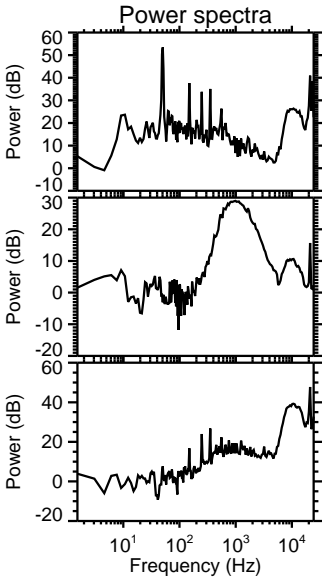
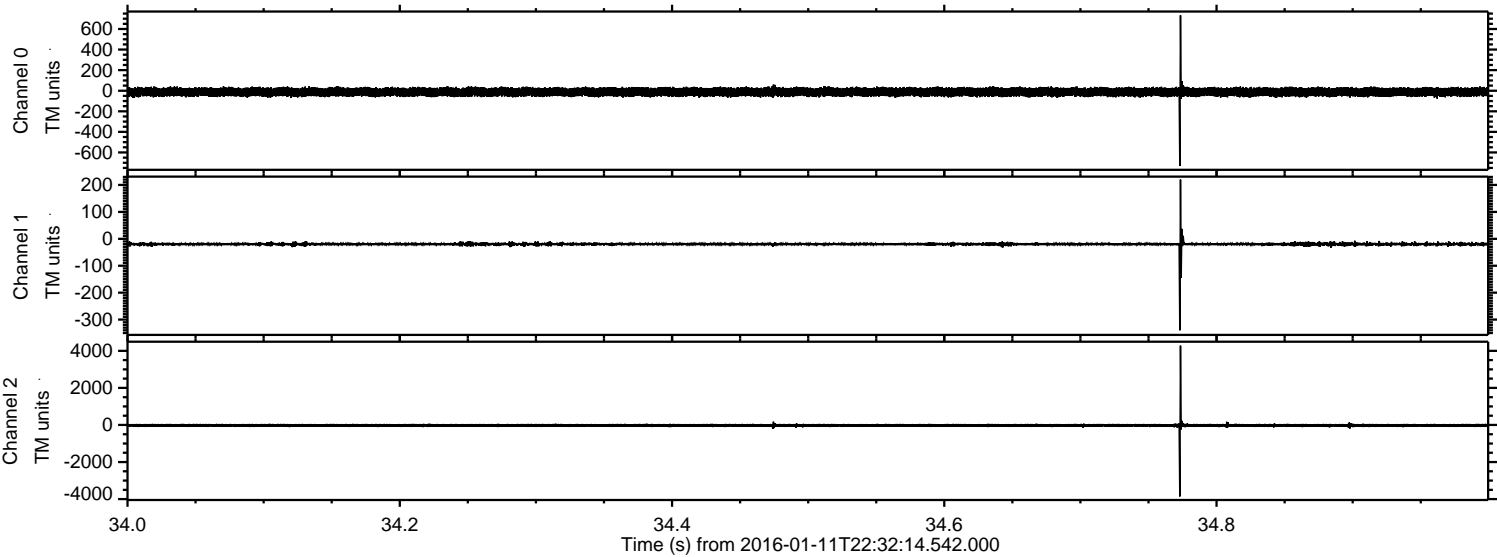

ELMAVAN 3D WAVEFORMS (Measured data sampled at 50 kHz) 51000 packets of 144 samples from 2016-01-11T22:32:14.542.000. Part 137/147

Processed Wed Mar 30 02:31:14 2016 by ELM ver.2012-10-06 from 001__elm20160111_223213__dat00.bin

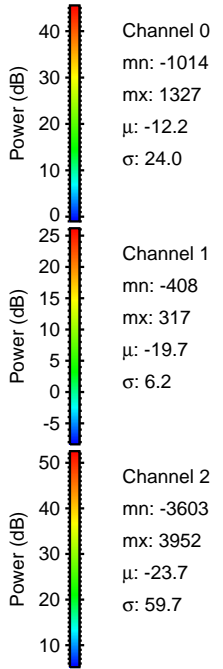
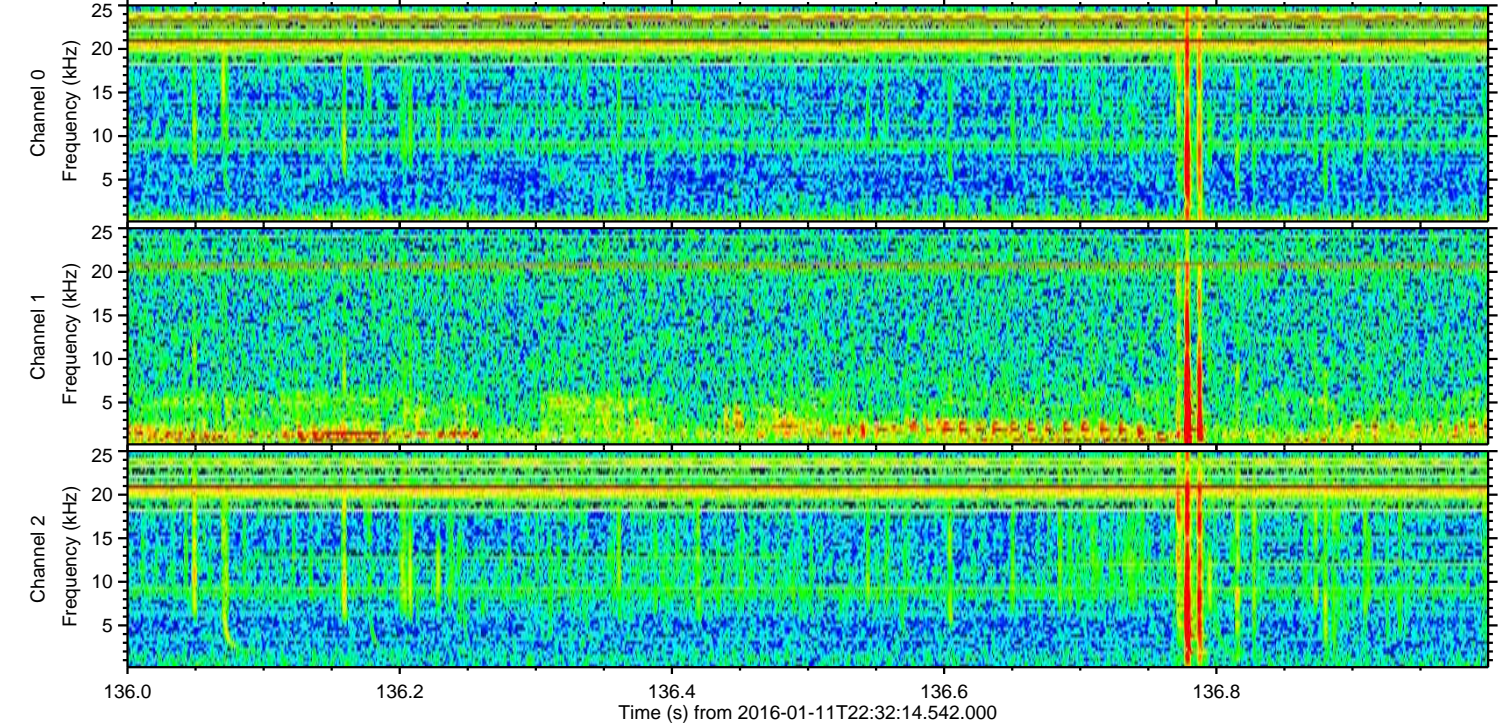
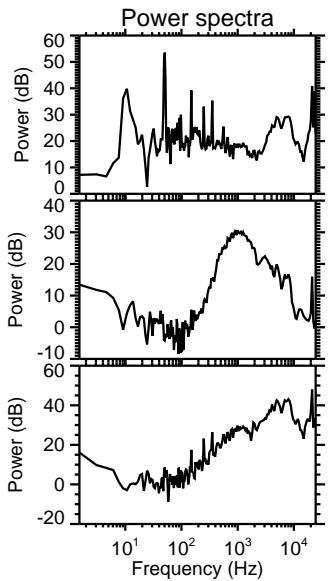
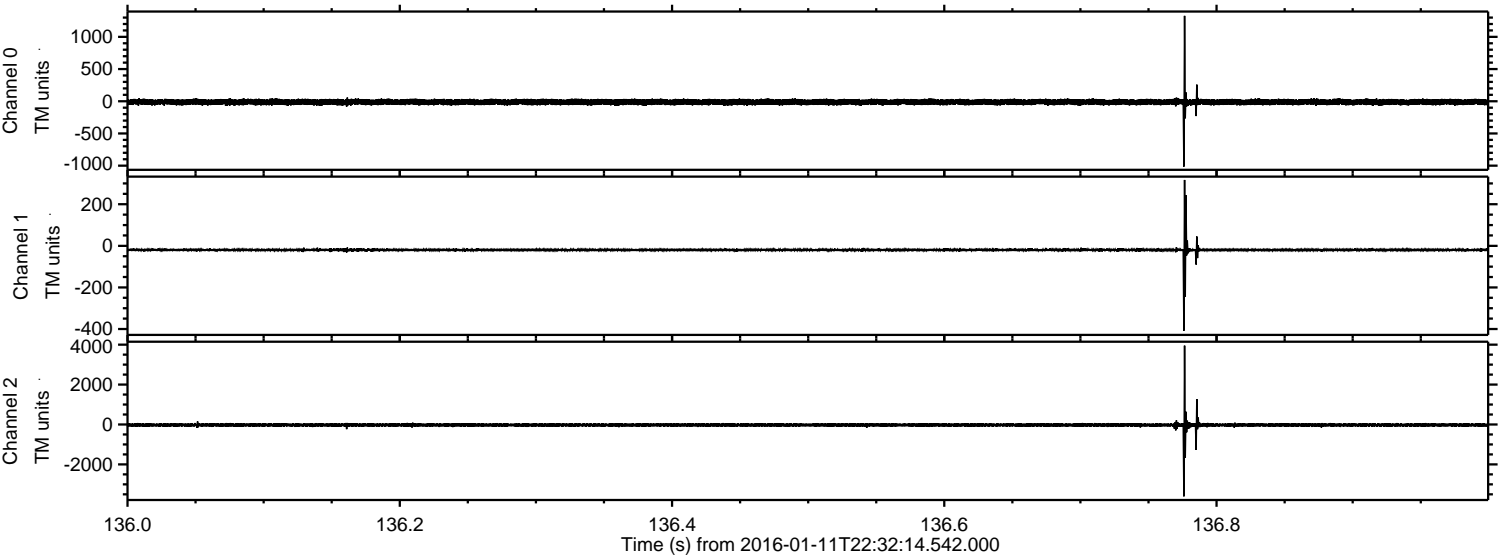

ELMAVAN 3D WAVEFORMS (Measured data sampled at 50 kHz) 51000 packets of 144 samples from 2016-01-11T22:32:14.542.000. Part 135/147

Processed Wed Mar 30 02:31:15 2016 by ELM ver.2012-10-06 from 001__elm20160111_223213__dat00.bin

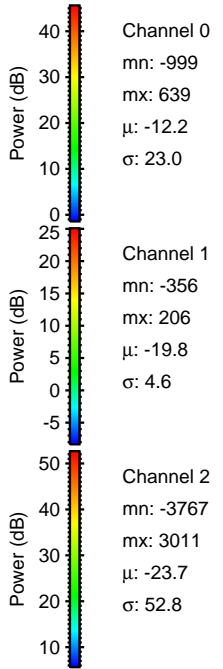
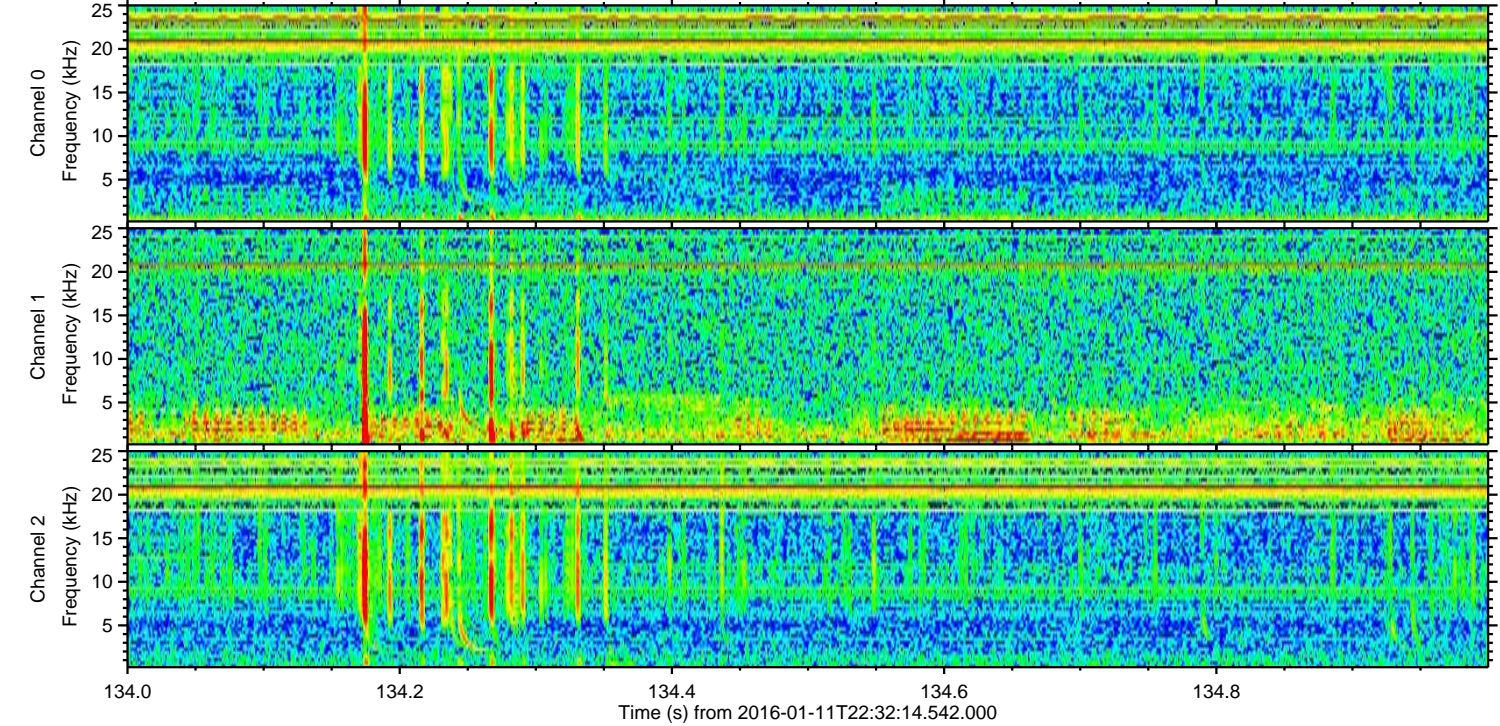
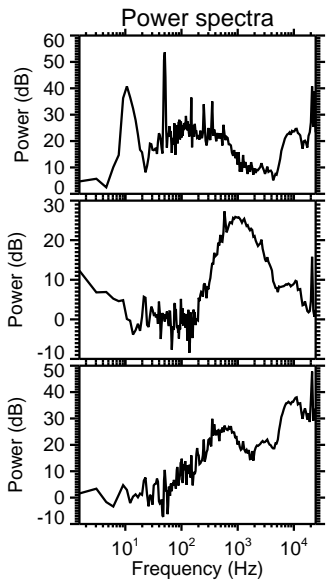
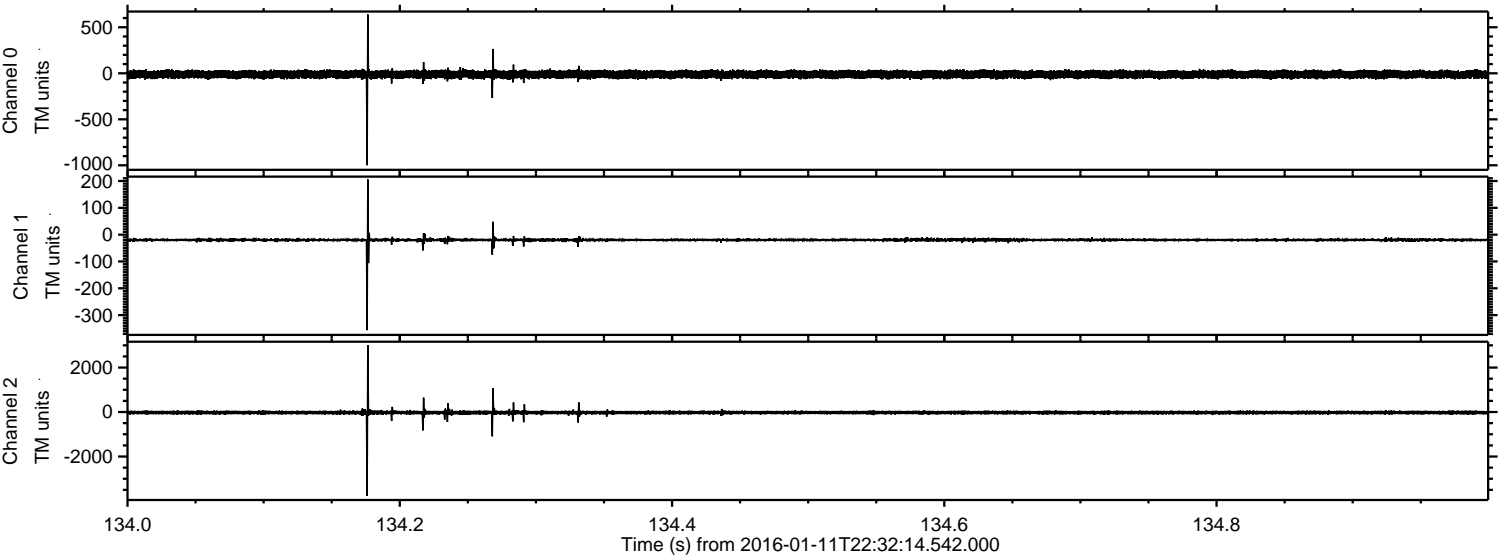

Channel 0
mn: -999
mx: 639
 μ : -12.2
 σ : 23.0

Channel 1
mn: -356
mx: 206
 μ : -19.8
 σ : 4.6

Channel 2
mn: -3767
mx: 3011
 μ : -23.7
 σ : 52.8

Processed Wed Mar 30 02:31:16 2016 by ELM ver.2012-10-06 from 001__elm20160111_223213__dat00.bin

