

ELMAVAN 3D WAVEFORMS (Measured data sampled at 50 kHz) 51000 packets of 144 samples from 2016-01-11T18:32:04.995.000.

Processed Wed Mar 30 01:43:56 2016 by ELM ver.2012-10-06 from 001__elm20160111_183203__dat00.bin

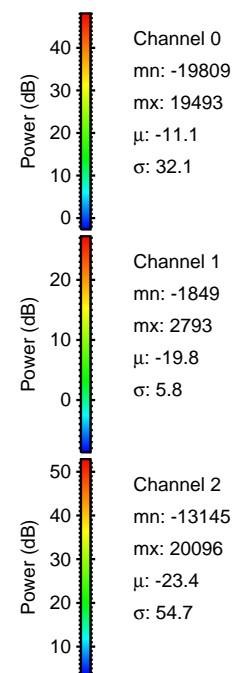
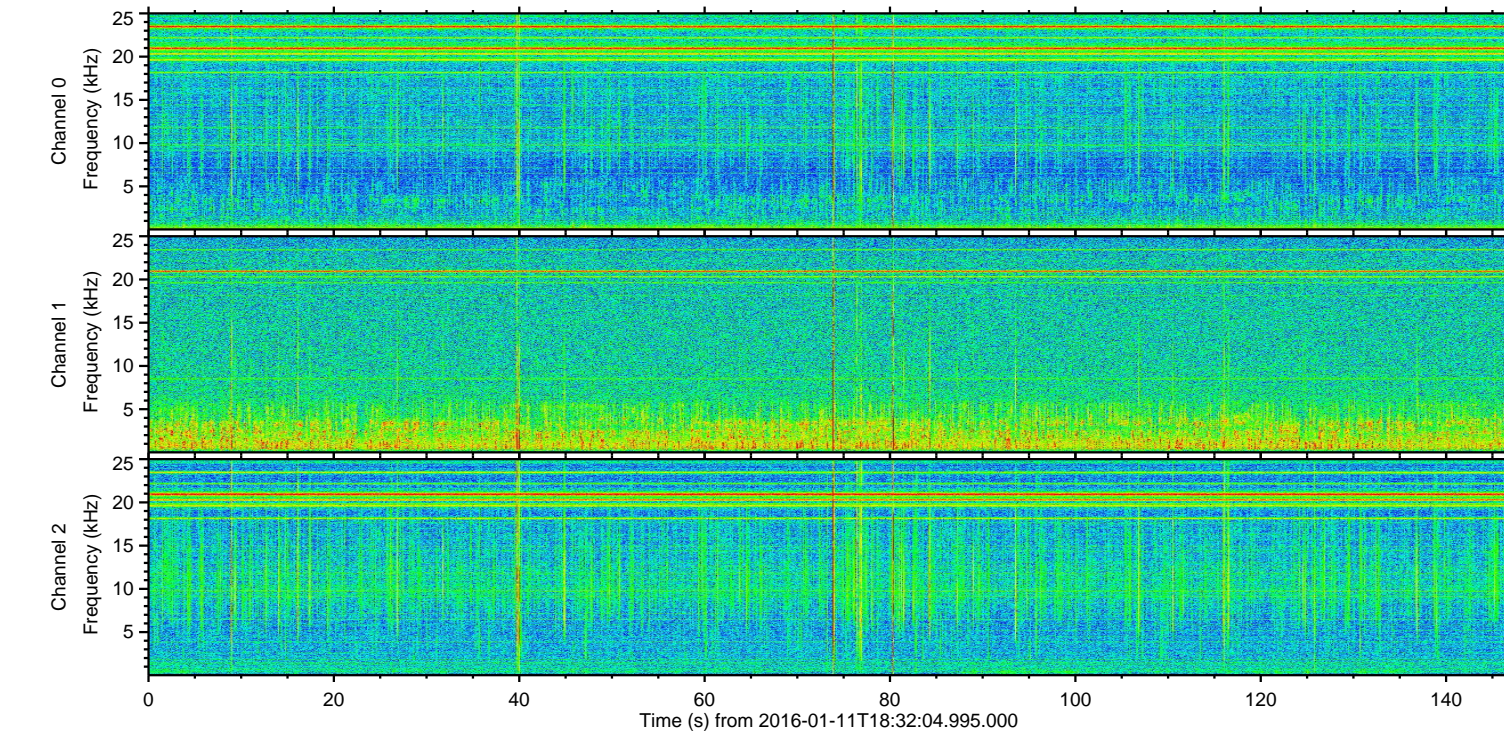
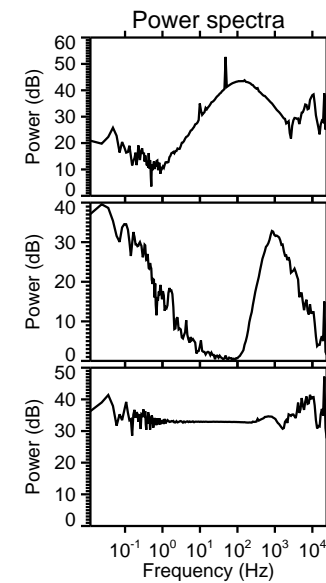
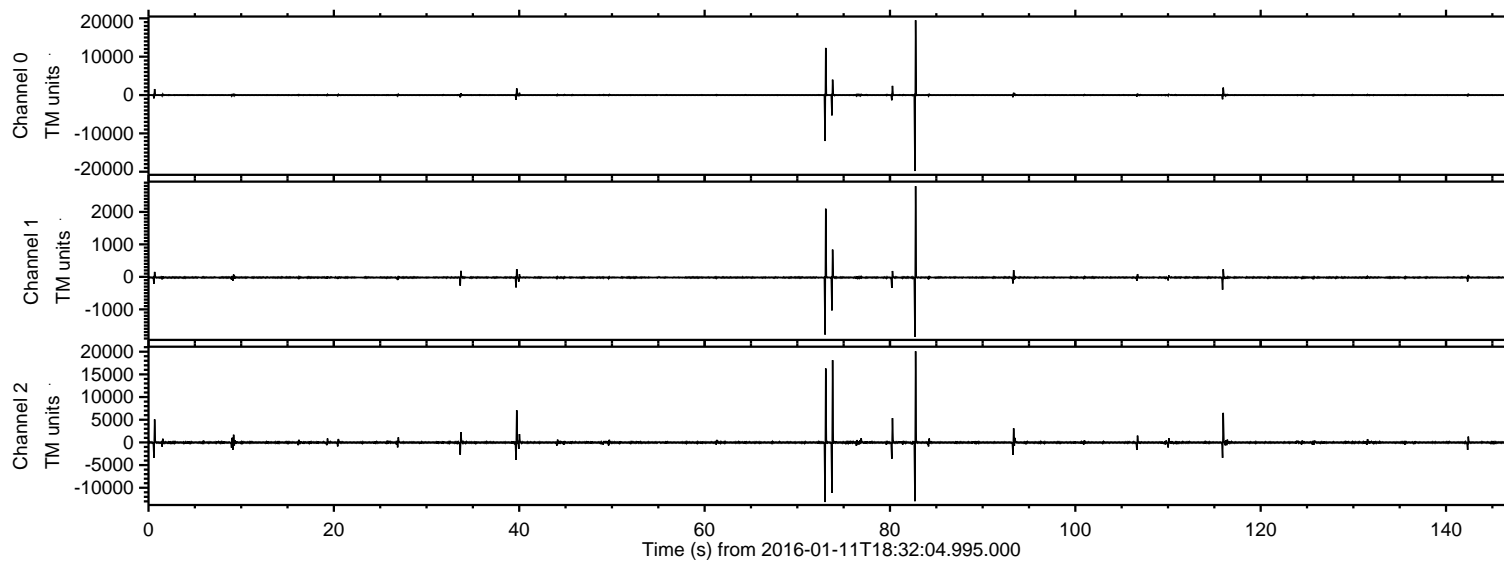

ELMAVAN 3D WAVEFORMS (Measured data sampled at 50 kHz) 51000 packets of 144 samples from 2016-01-11T18:32:04.995.000. Part 83/147

Processed Wed Mar 30 01:44:08 2016 by ELM ver.2012-10-06 from 001__elm20160111_183203__dat00.bin

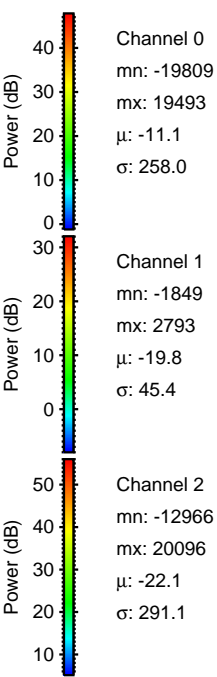
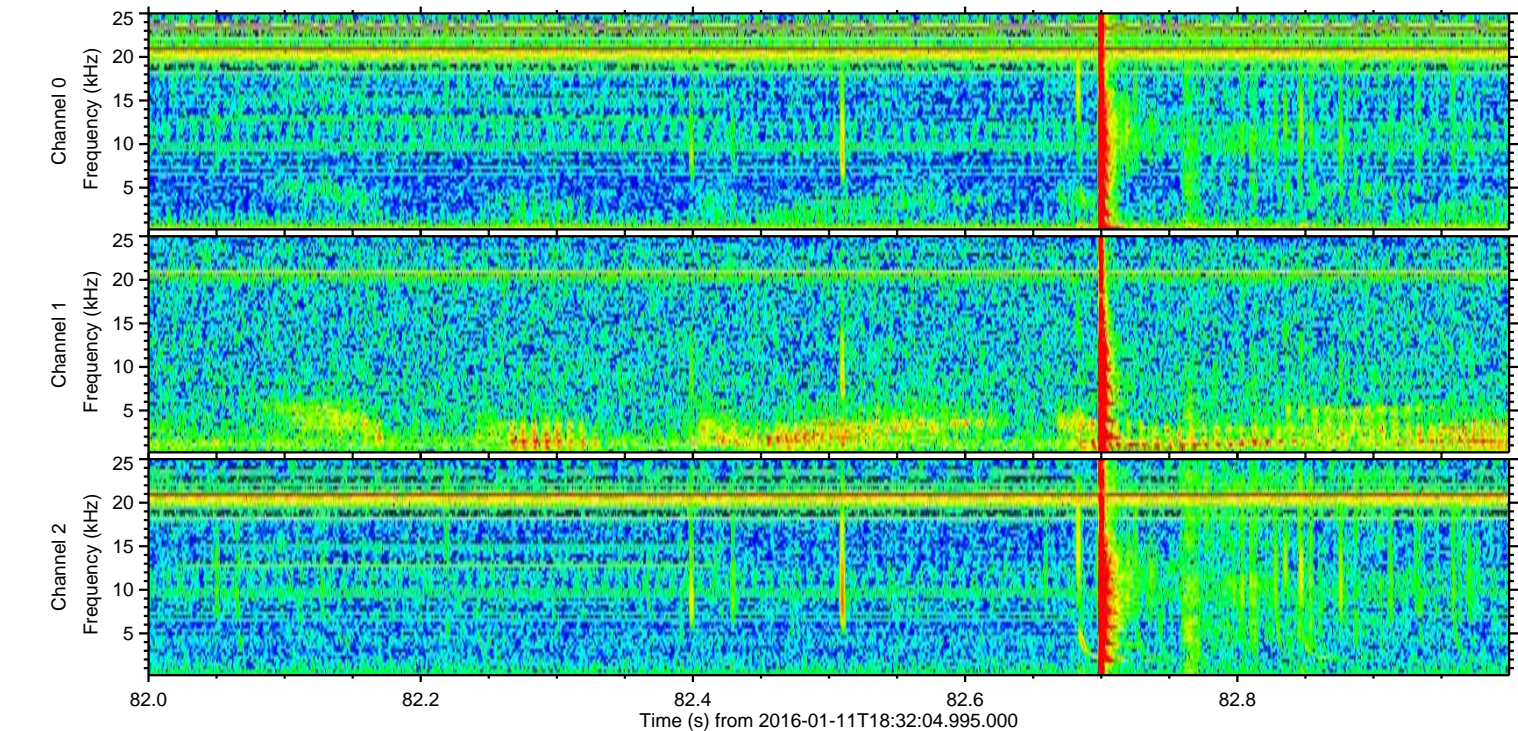
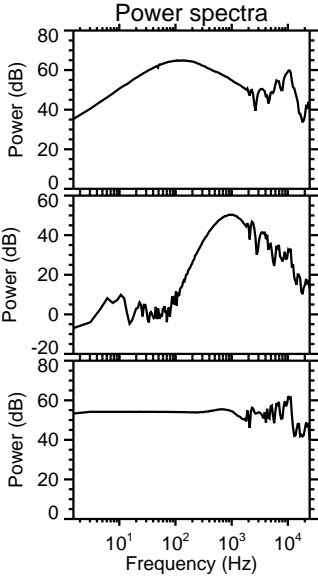
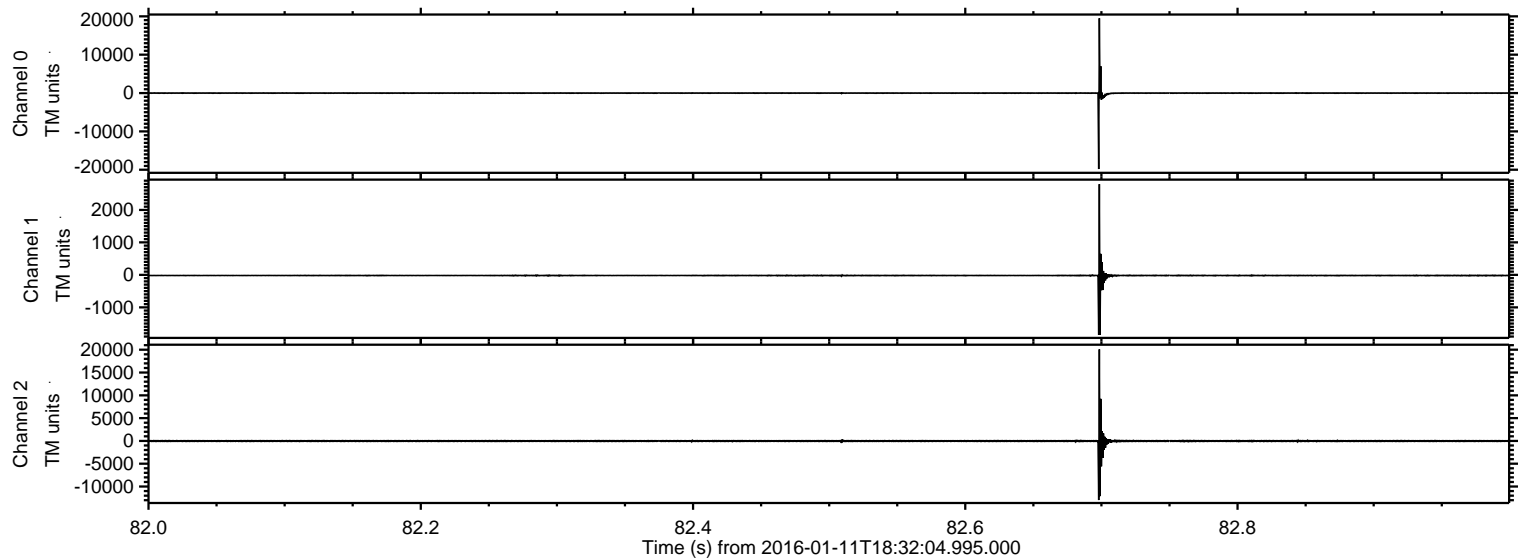

ELMAVAN 3D WAVEFORMS (Measured data sampled at 50 kHz) 51000 packets of 144 samples from 2016-01-11T18:32:04.995.000. Part 74/147

Processed Wed Mar 30 01:44:09 2016 by ELM ver.2012-10-06 from 001__elm20160111_183203__dat00.bin

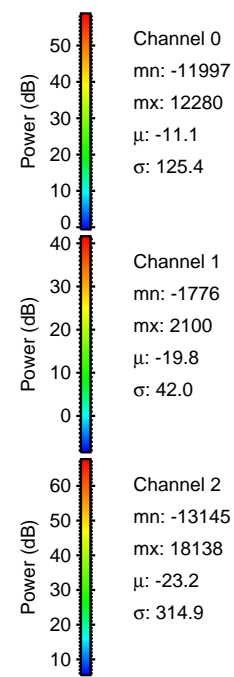
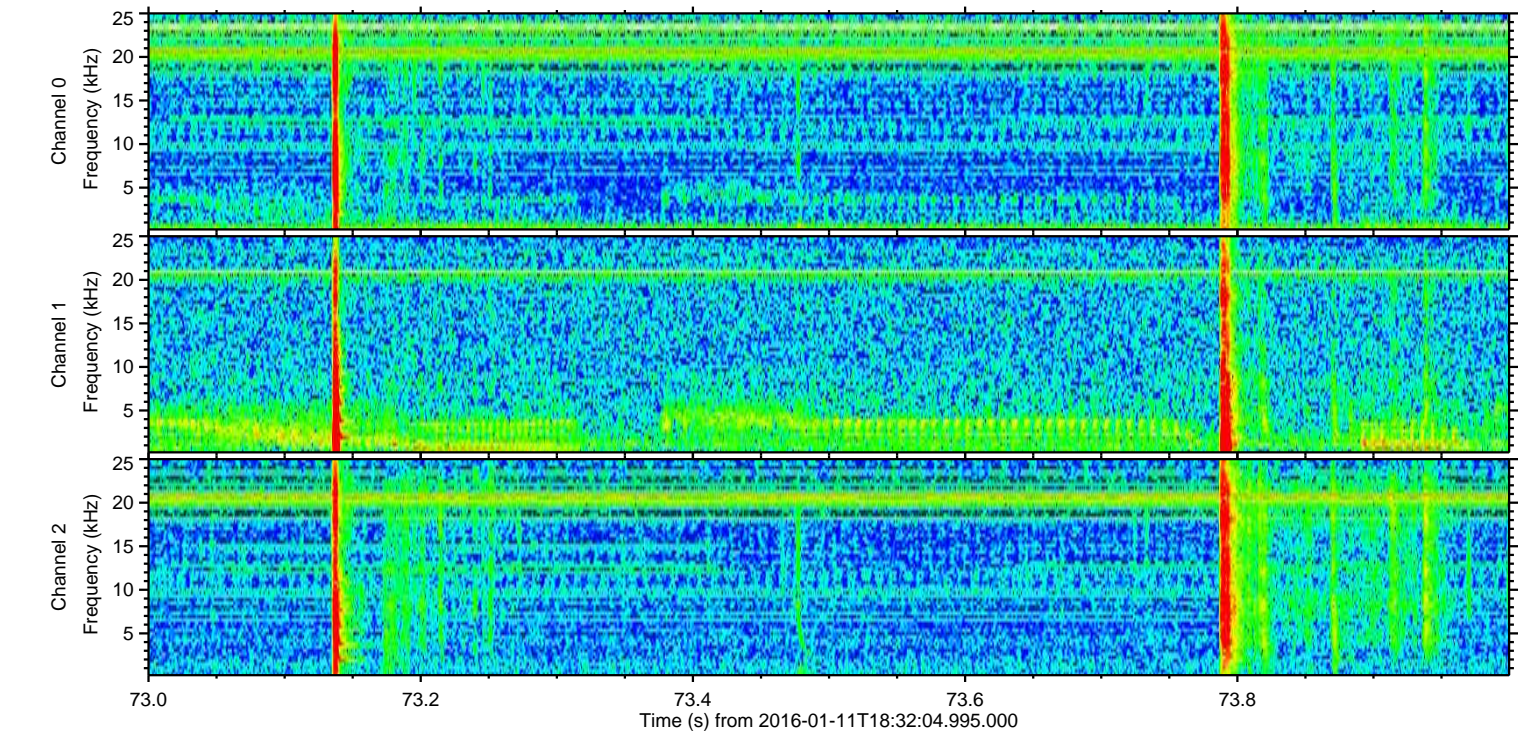
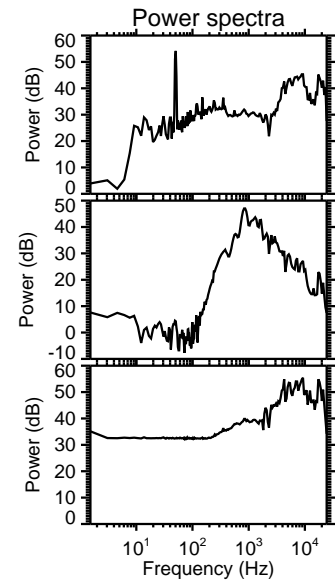
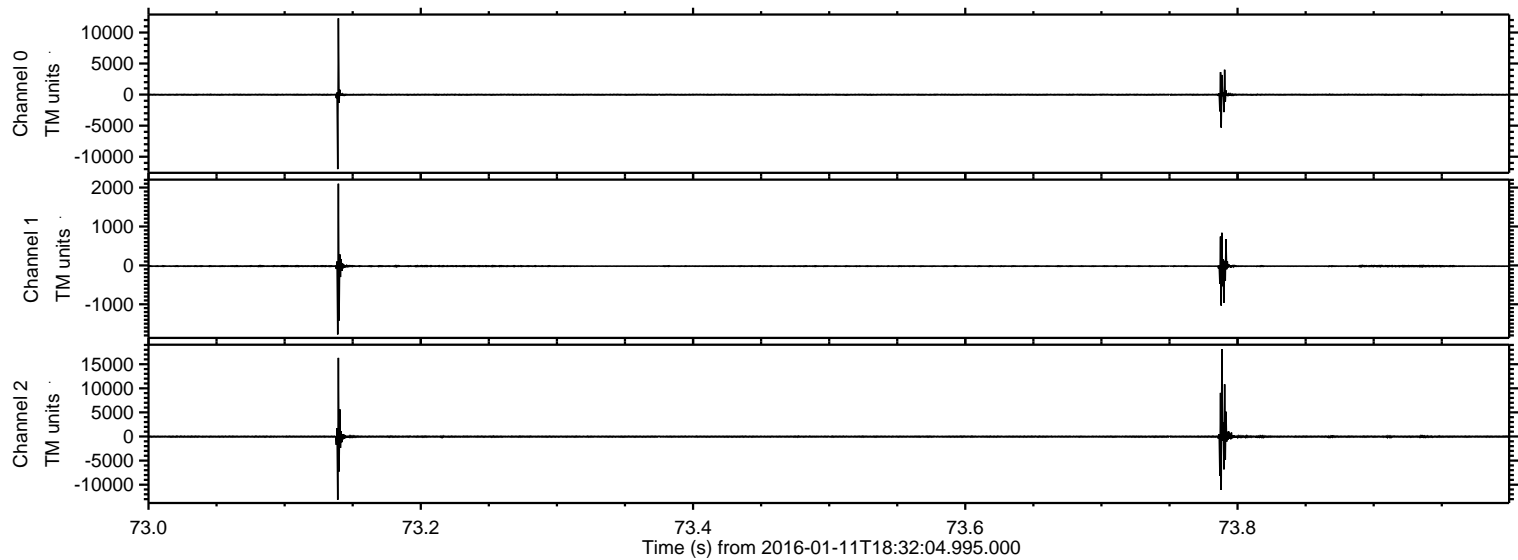

Processed Wed Mar 30 01:44:10 2016 by ELM ver.2012-10-06 from 001__elm20160111_183203__dat00.bin

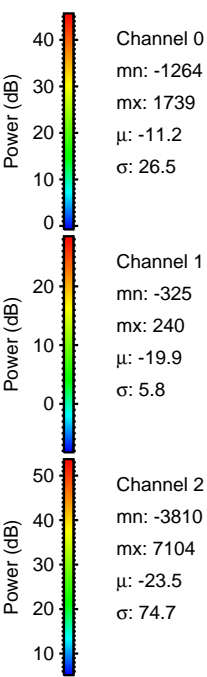
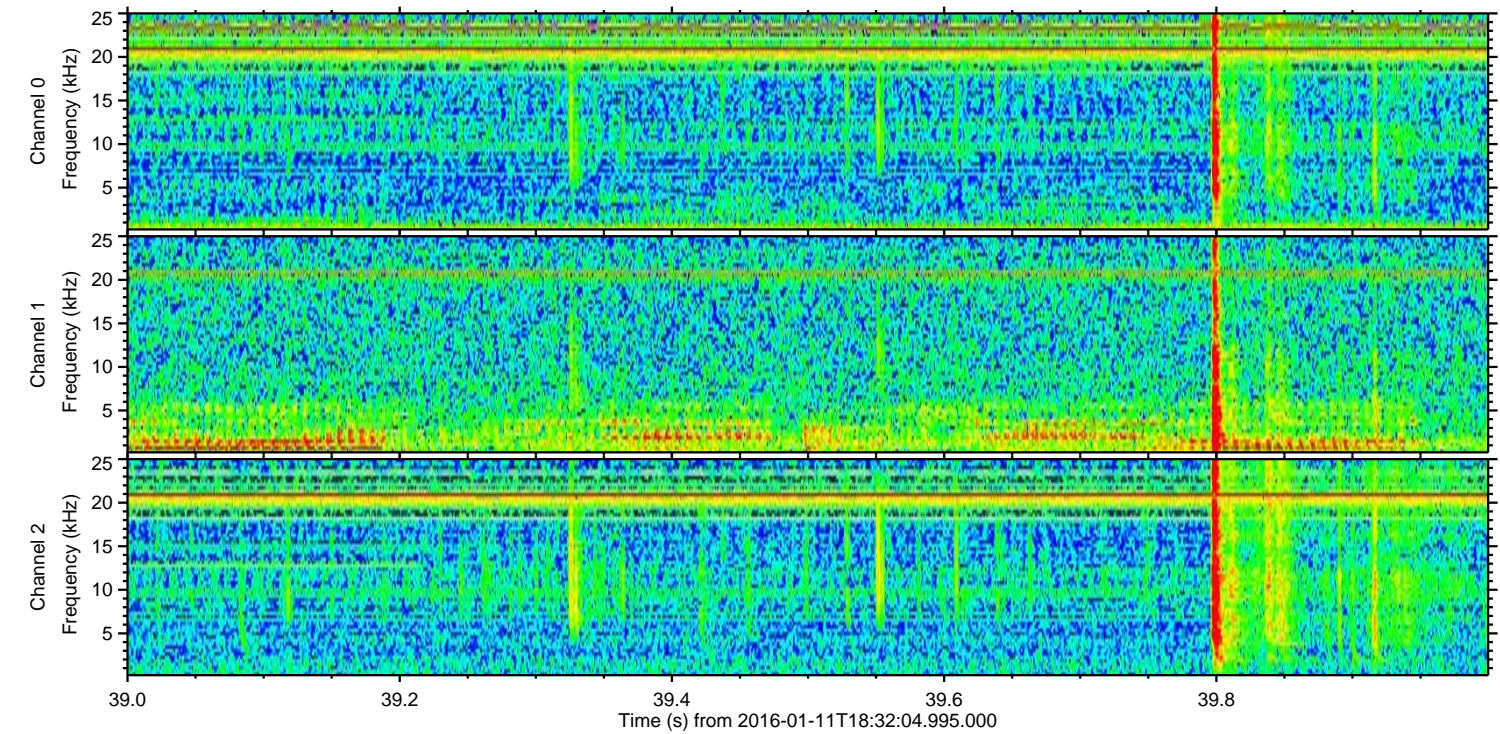
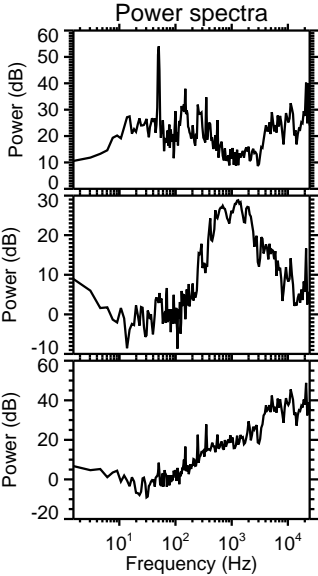
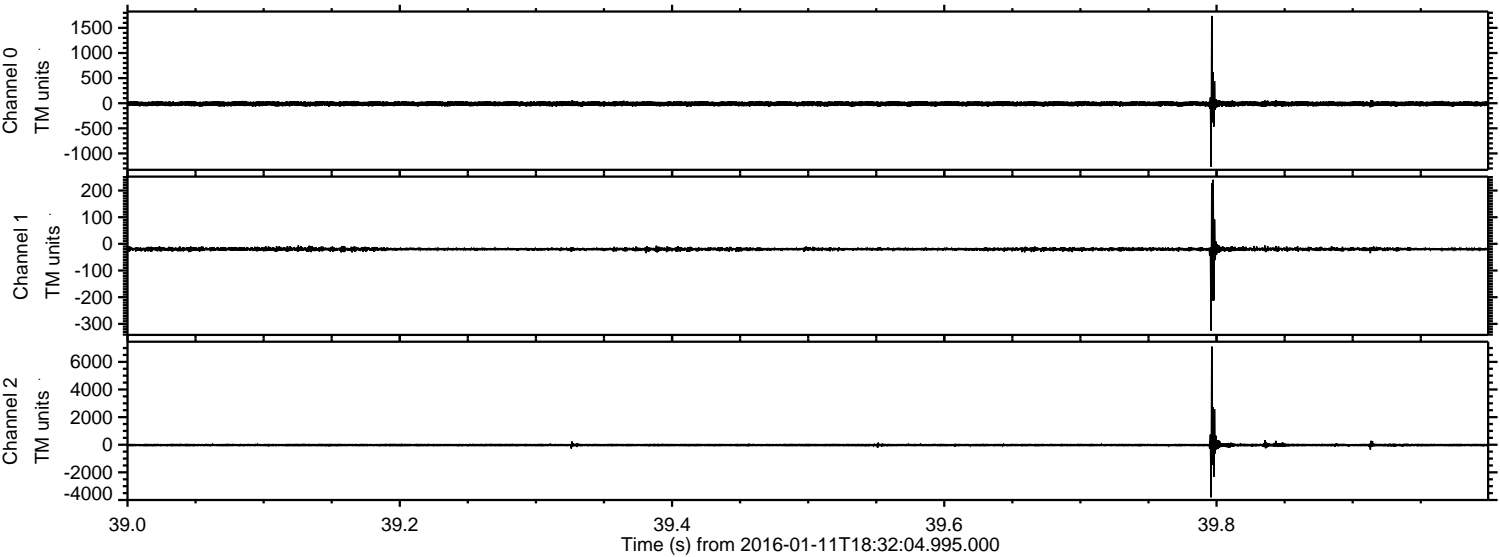

ELMAVAN 3D WAVEFORMS (Measured data sampled at 50 kHz) 51000 packets of 144 samples from 2016-01-11T18:32:04.995.000. Part 116/147

Processed Wed Mar 30 01:44:11 2016 by ELM ver.2012-10-06 from 001__elm20160111_183203__dat00.bin

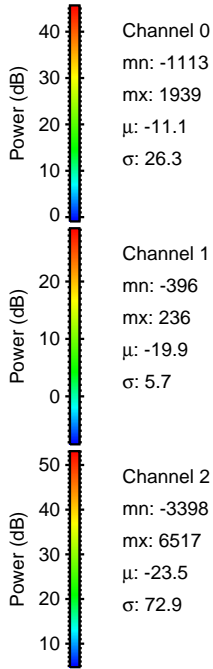
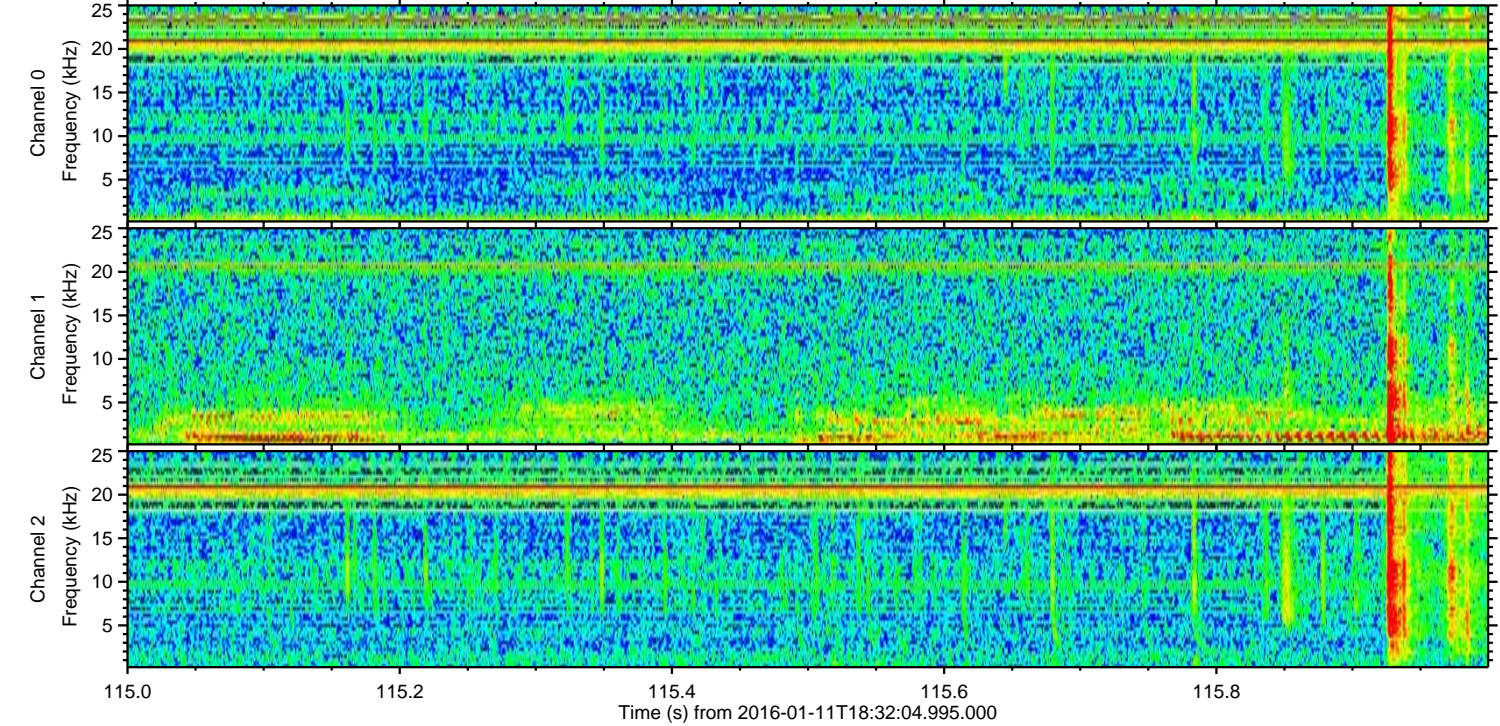
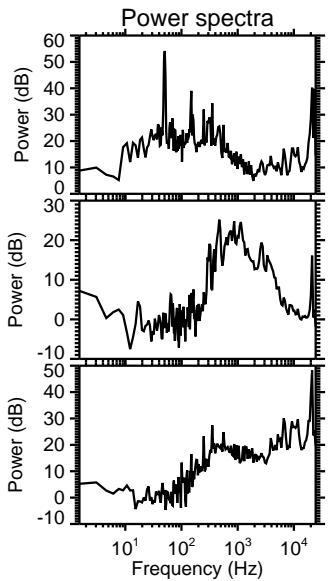
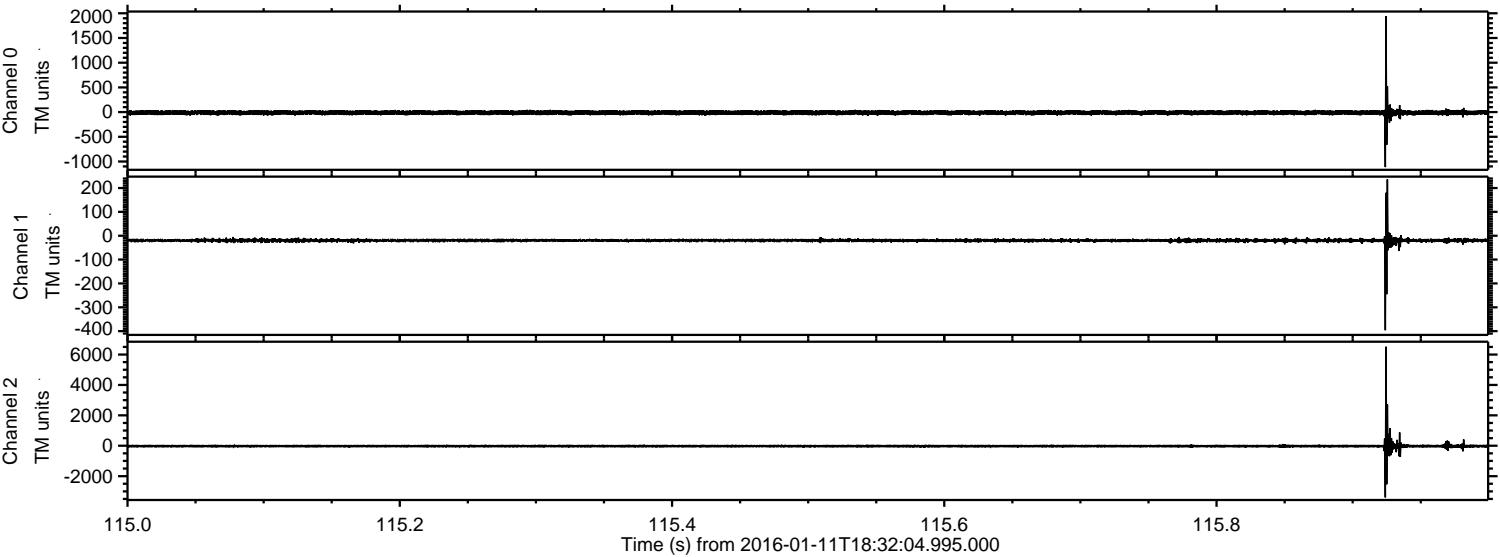

Processed Wed Mar 30 01:44:11 2016 by ELM ver.2012-10-06 from 001__elm20160111_183203__dat00.bin

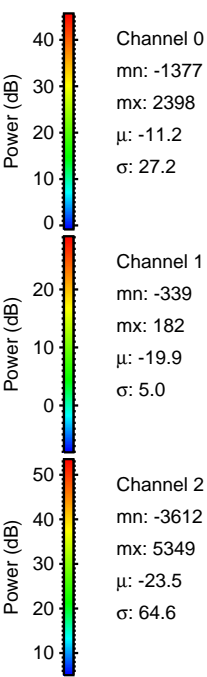
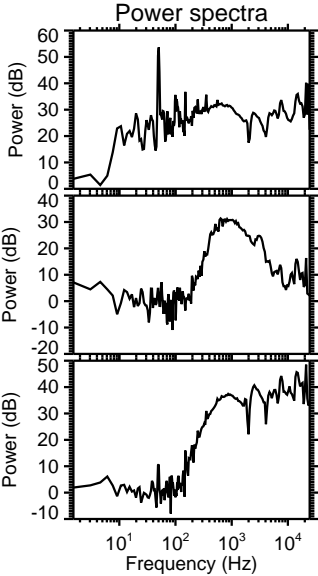
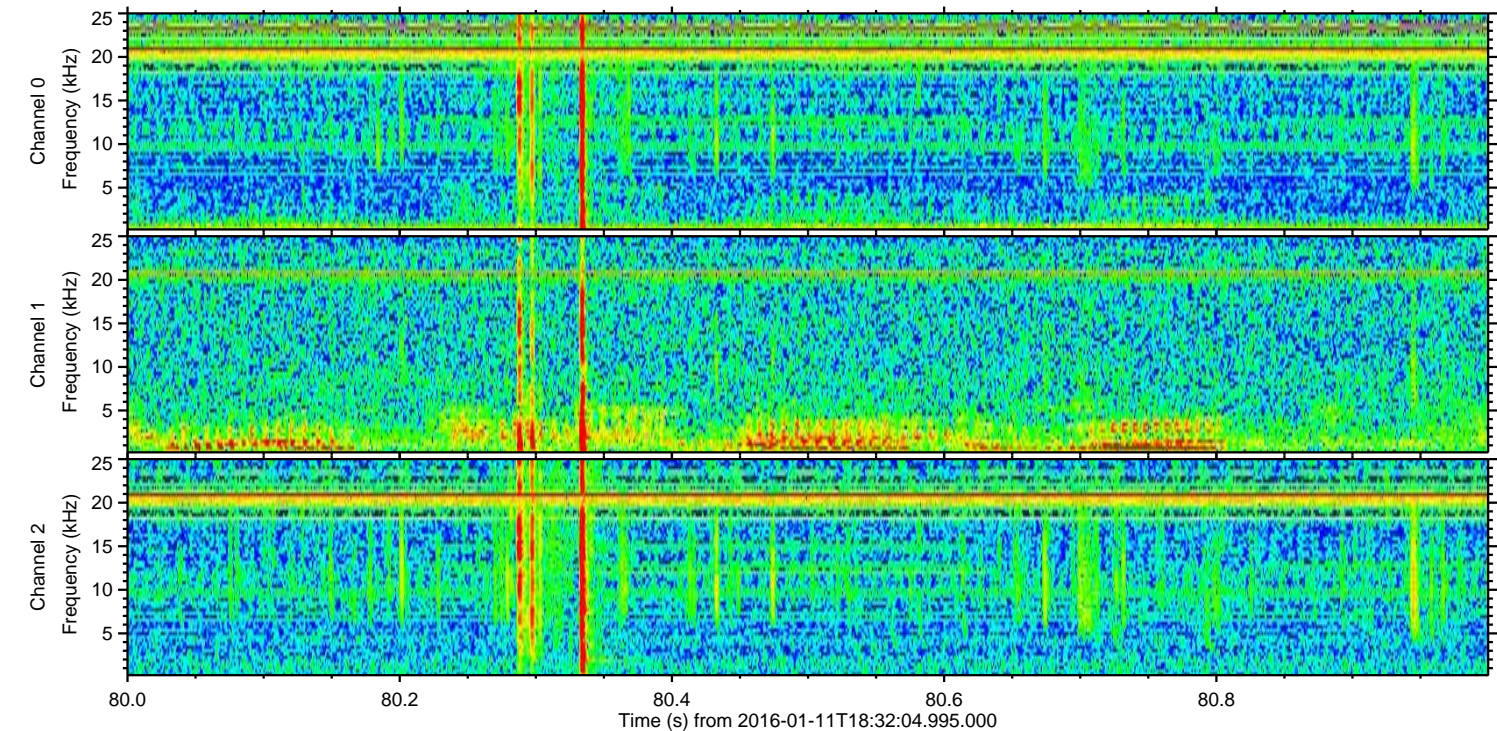
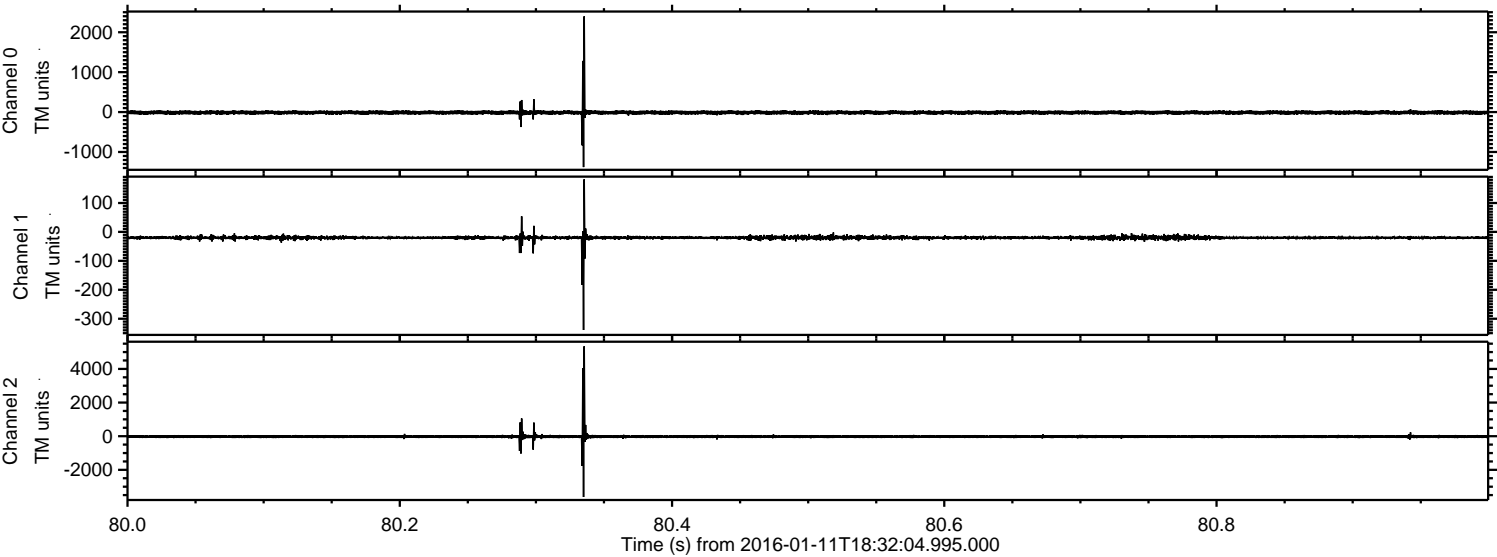

Processed Wed Mar 30 01:44:12 2016 by ELM ver.2012-10-06 from 001__elm20160111_183203__dat00.bin

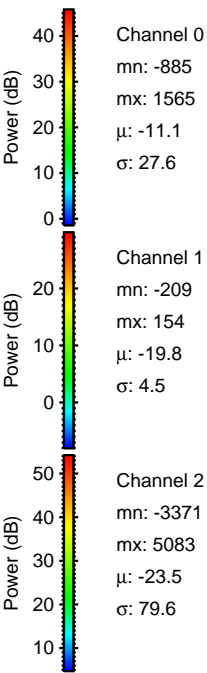
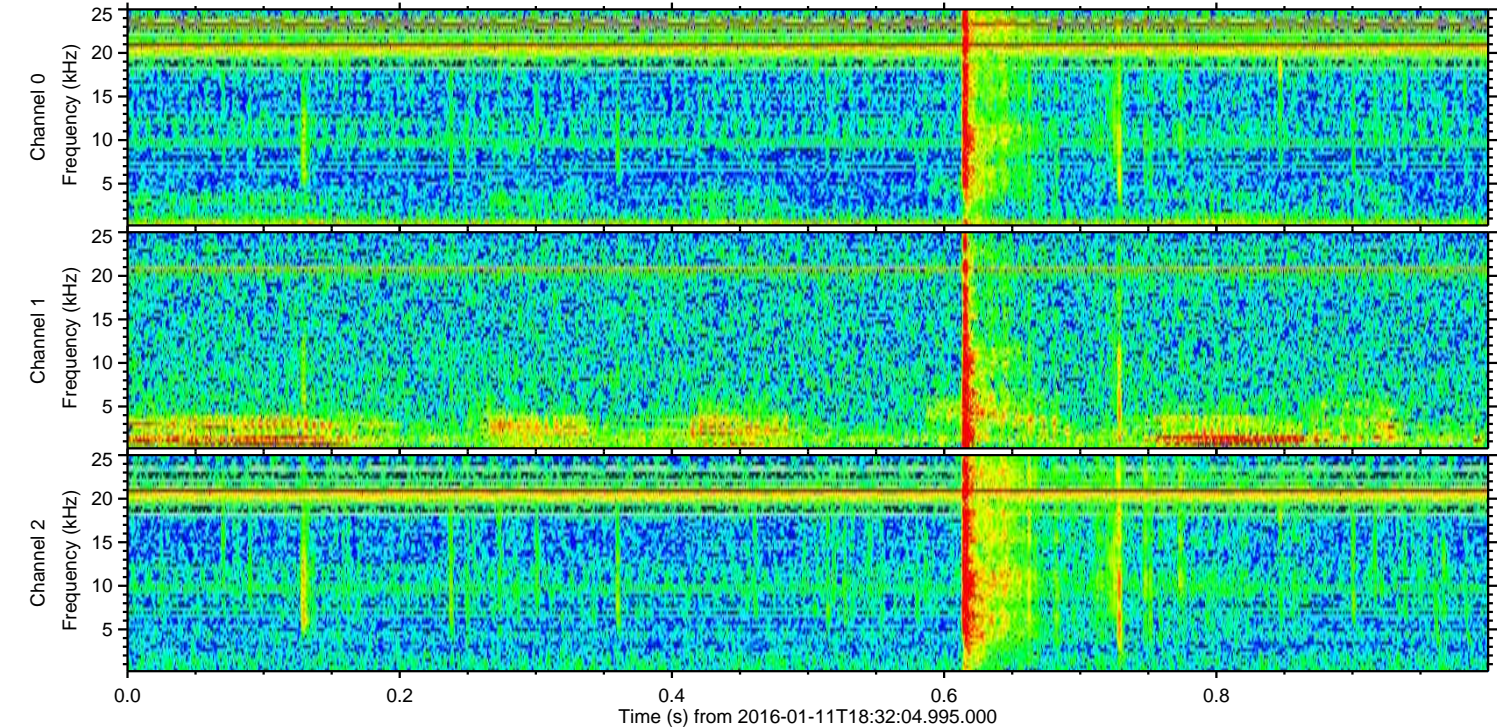
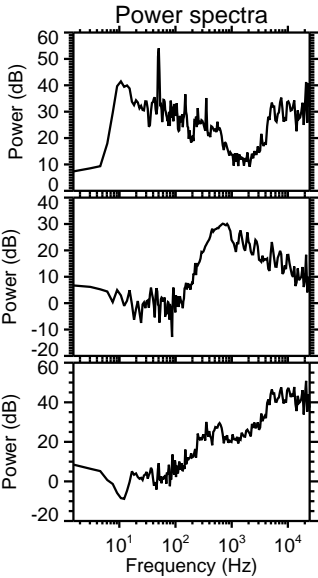
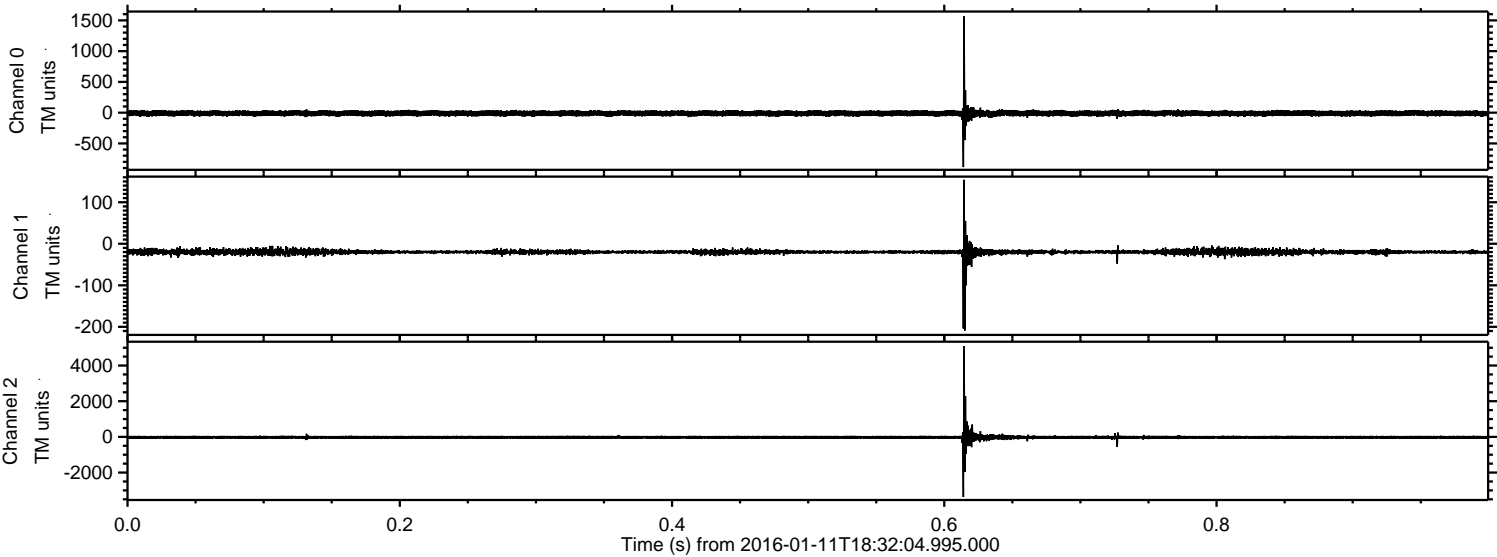

Channel 0
mn: -885
mx: 1565
 μ : -11.1
 σ : 27.6

Channel 1
mn: -209
mx: 154
 μ : -19.8
 σ : 4.5

Channel 2
mn: -3371
mx: 5083
 μ : -23.5
 σ : 79.6

Processed Wed Mar 30 01:44:13 2016 by ELM ver.2012-10-06 from 001__elm20160111_183203__dat00.bin

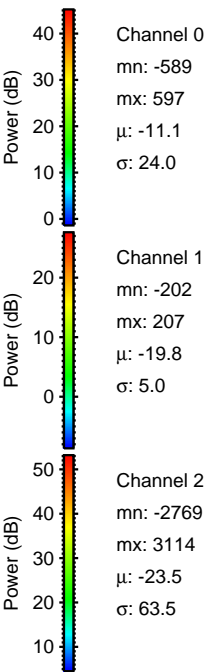
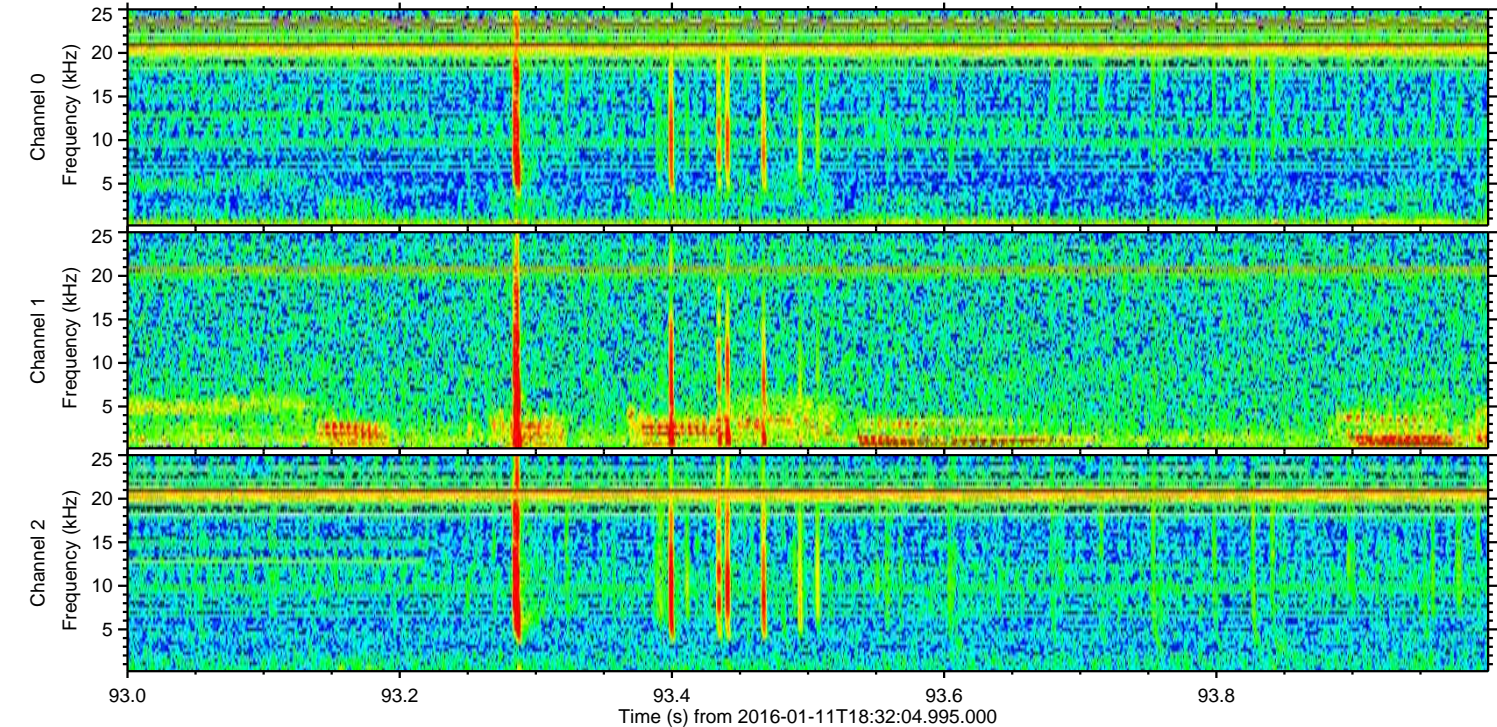
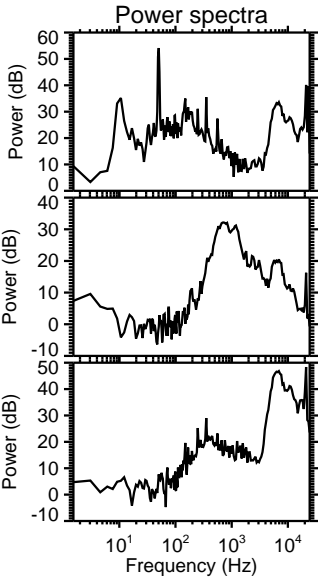
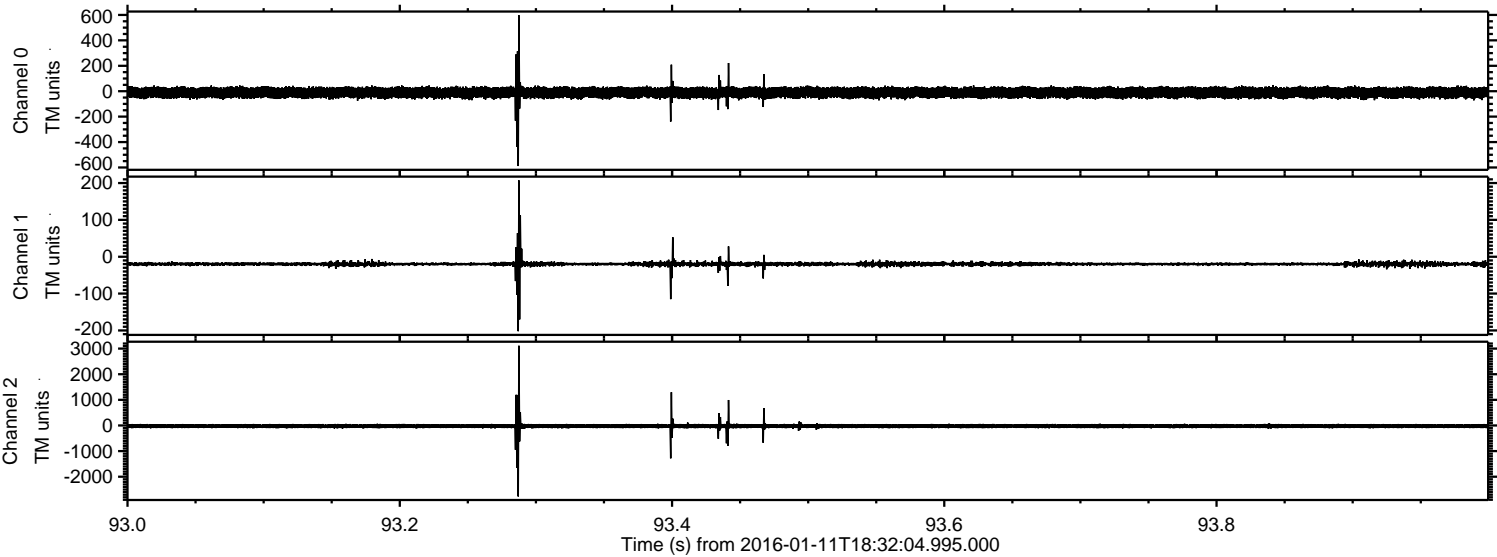

Processed Wed Mar 30 01:44:14 2016 by ELM ver.2012-10-06 from 001__elm20160111_183203__dat00.bin

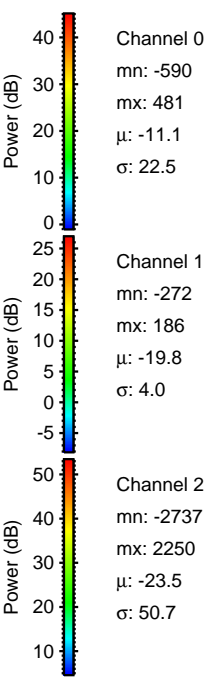
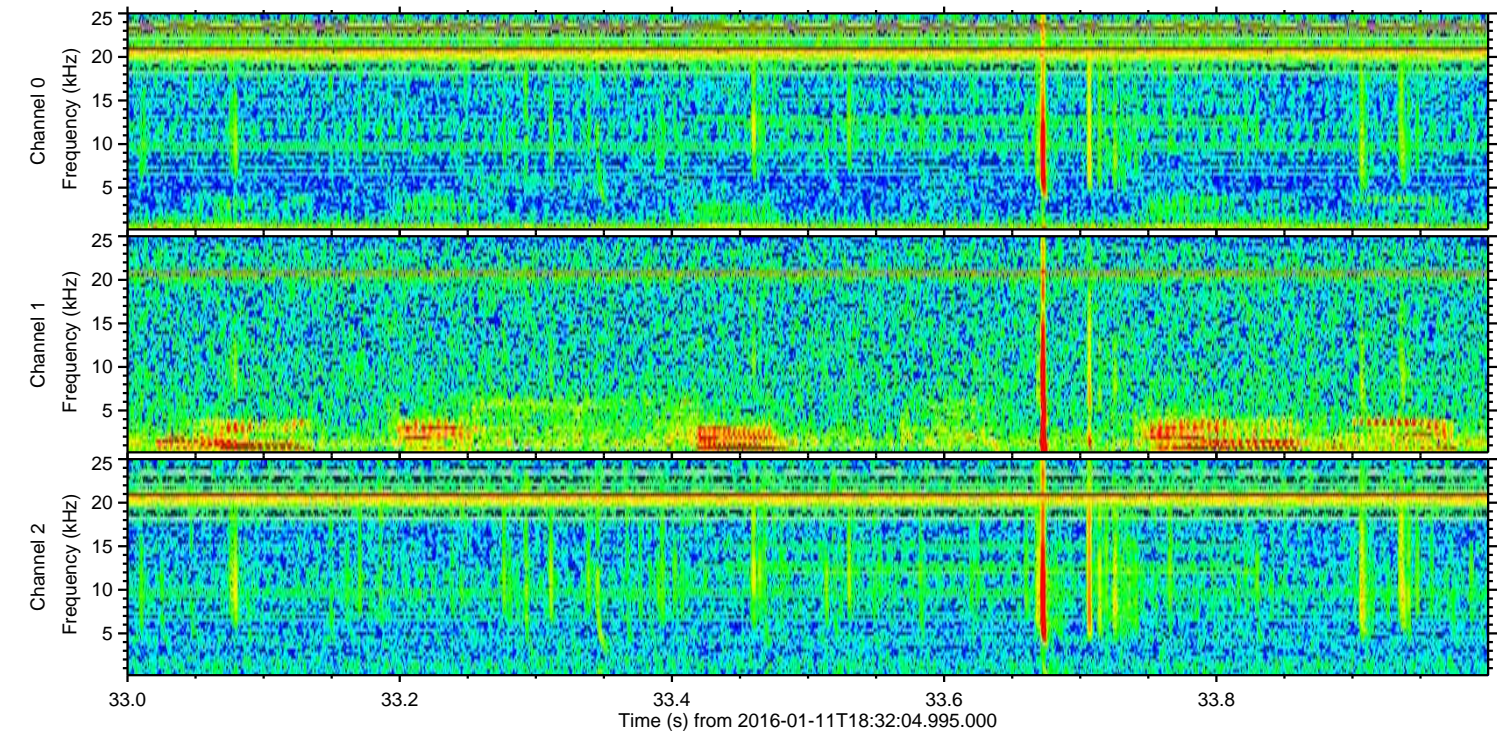
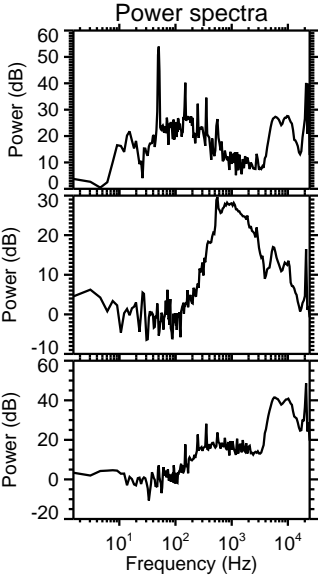
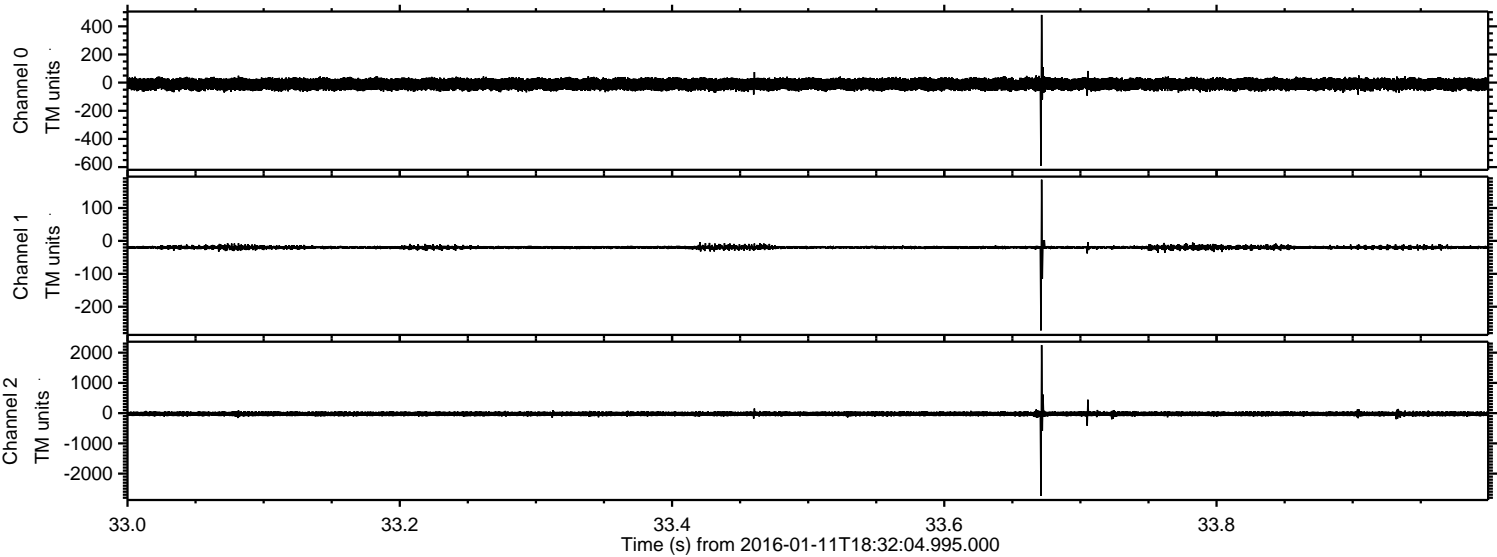

Processed Wed Mar 30 01:44:15 2016 by ELM ver.2012-10-06 from 001__elm20160111_183203__dat00.bin

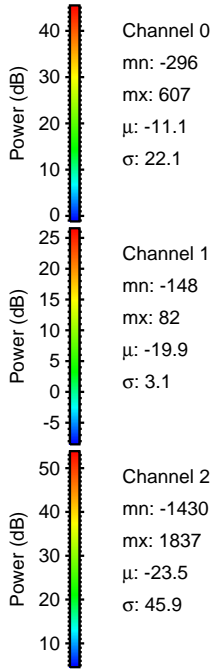
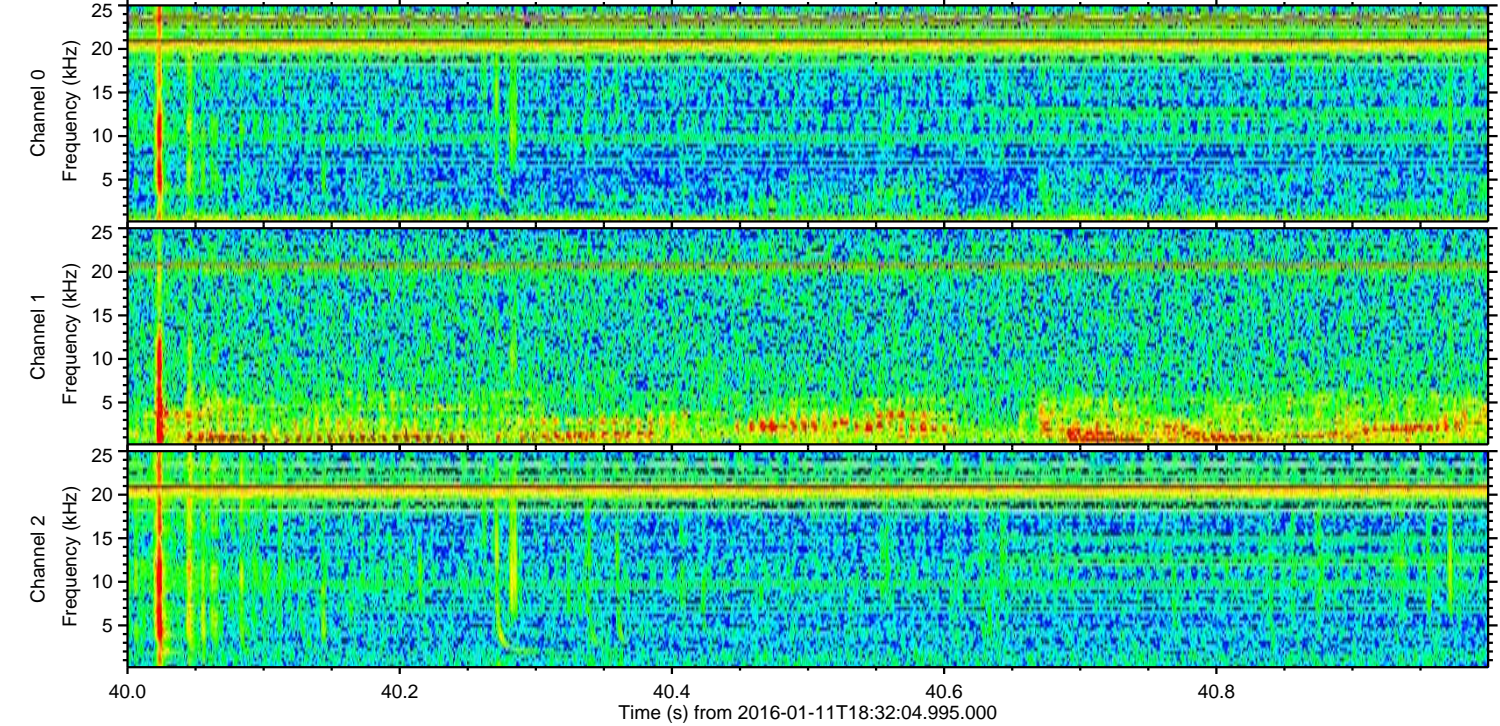
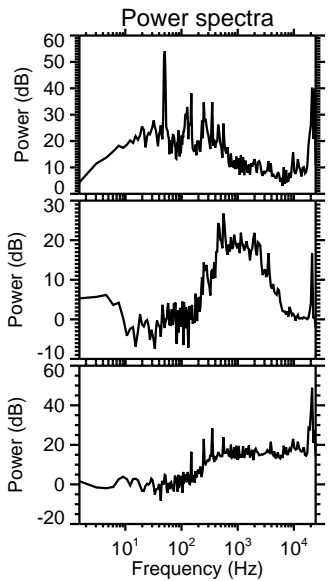
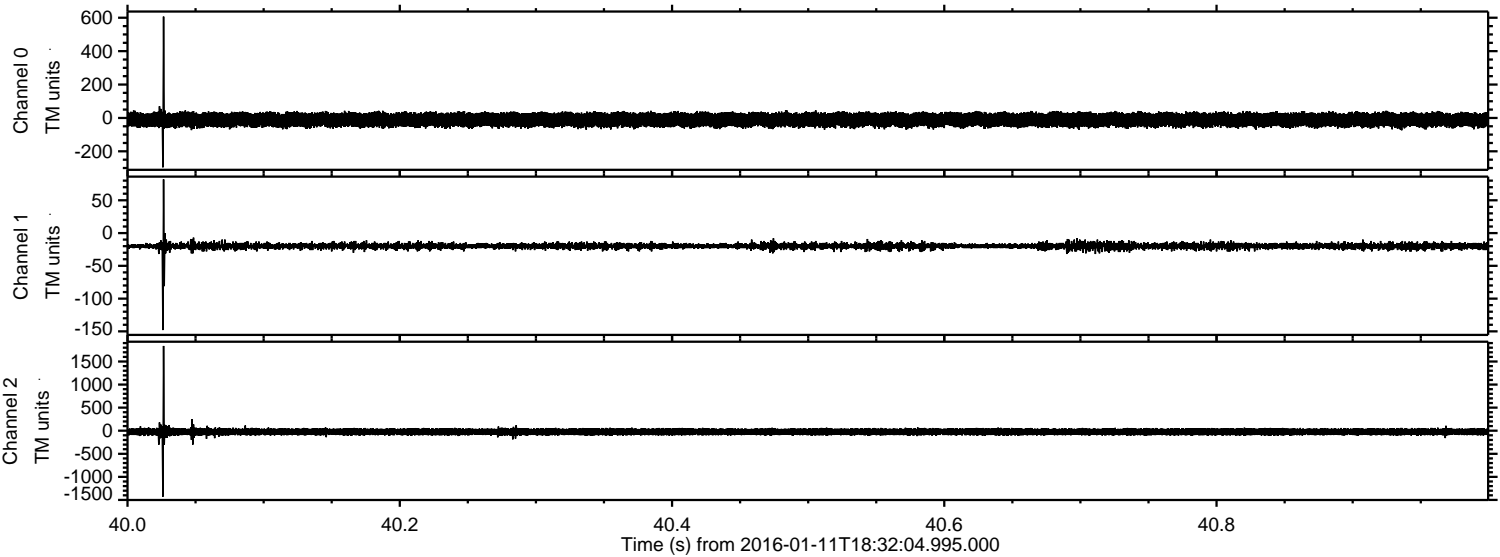

Channel 0
mn: -296
mx: 607
 μ : -11.1
 σ : 22.1

Channel 1
mn: -148
mx: 82
 μ : -19.9
 σ : 3.1

Channel 2
mn: -1430
mx: 1837
 μ : -23.5
 σ : 45.9

Processed Wed Mar 30 01:44:16 2016 by ELM ver.2012-10-06 from 001__elm20160111_183203__dat00.bin

