

ELMAVAN 3D WAVEFORMS (Measured data sampled at 50 kHz) 51000 packets of 144 samples from 2016-01-11T15:06:56.929.999.

Processed Wed Mar 30 01:04:34 2016 by ELM ver.2012-10-06 from 001__elm20160111_150655__dat00.bin

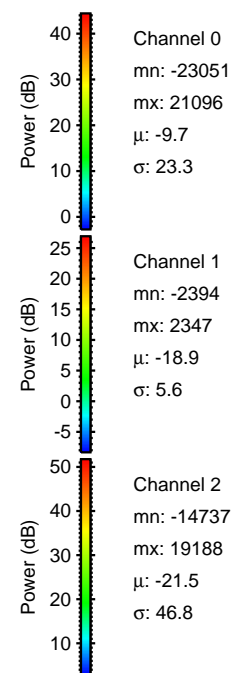
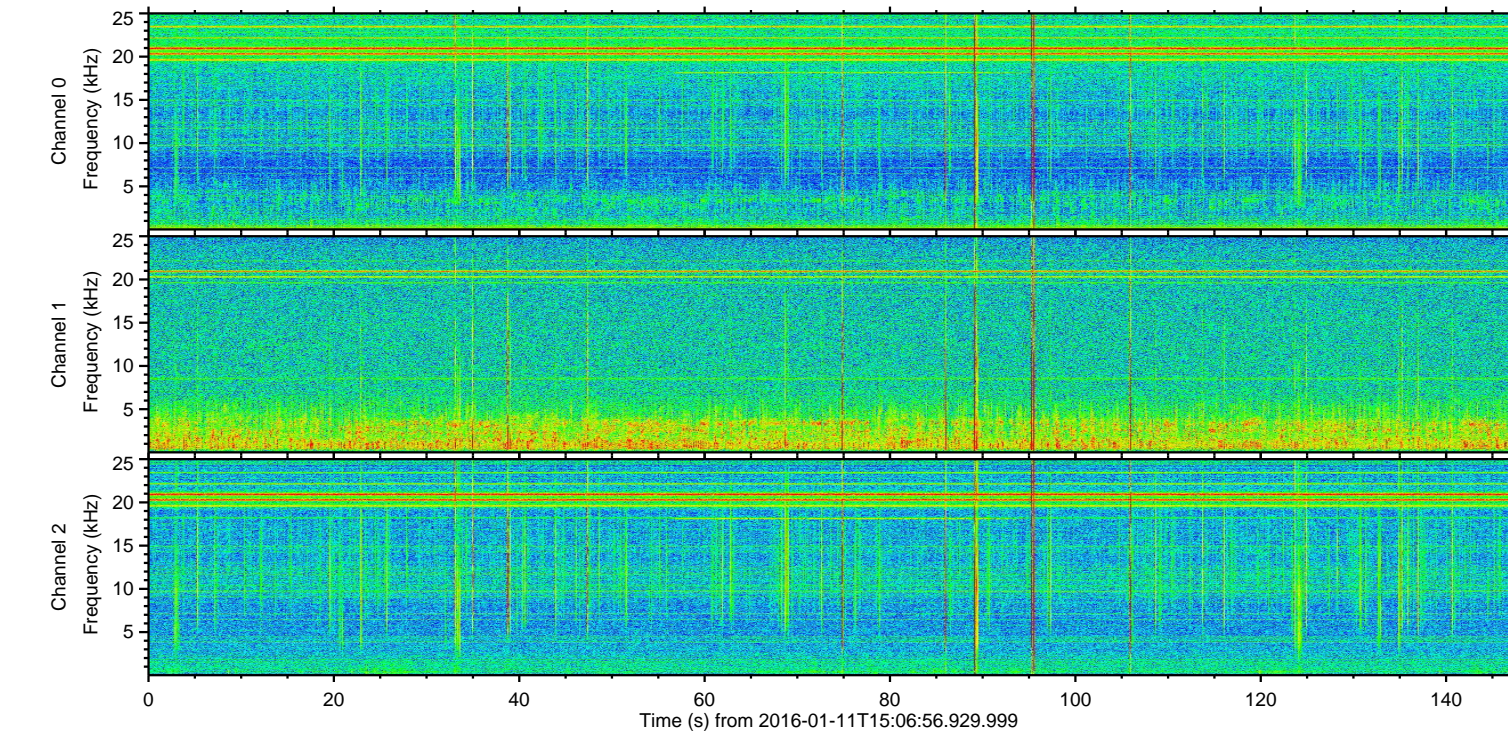
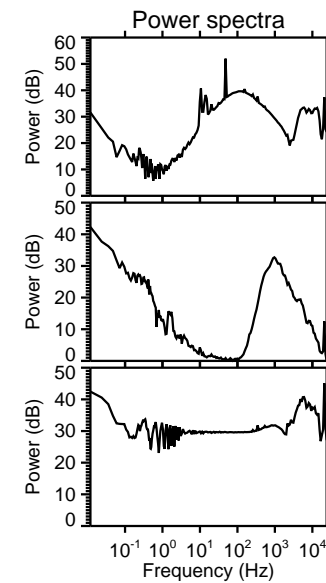
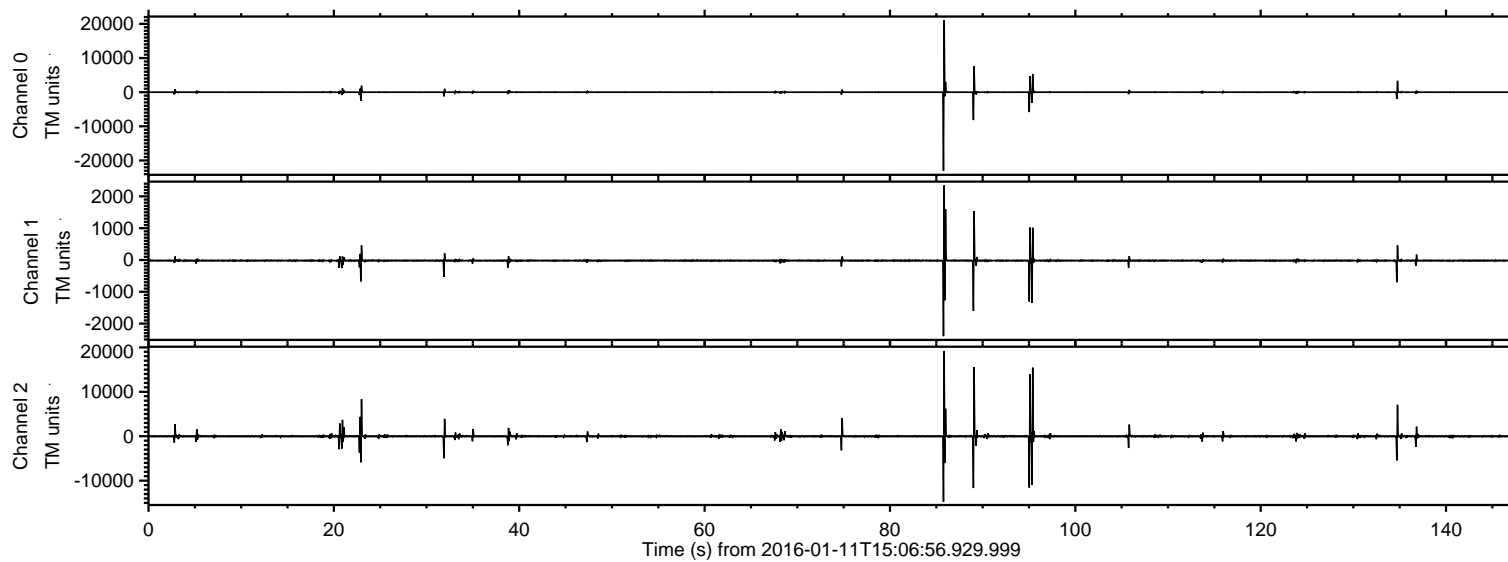

ELMAVAN 3D WAVEFORMS (Measured data sampled at 50 kHz) 51000 packets of 144 samples from 2016-01-11T15:06:56.929.999. Part 86/147

Processed Wed Mar 30 01:04:45 2016 by ELM ver.2012-10-06 from 001__elm20160111_150655__dat00.bin

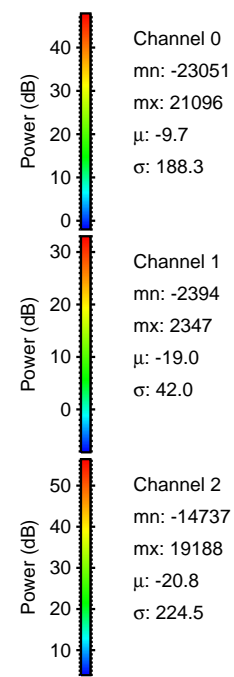
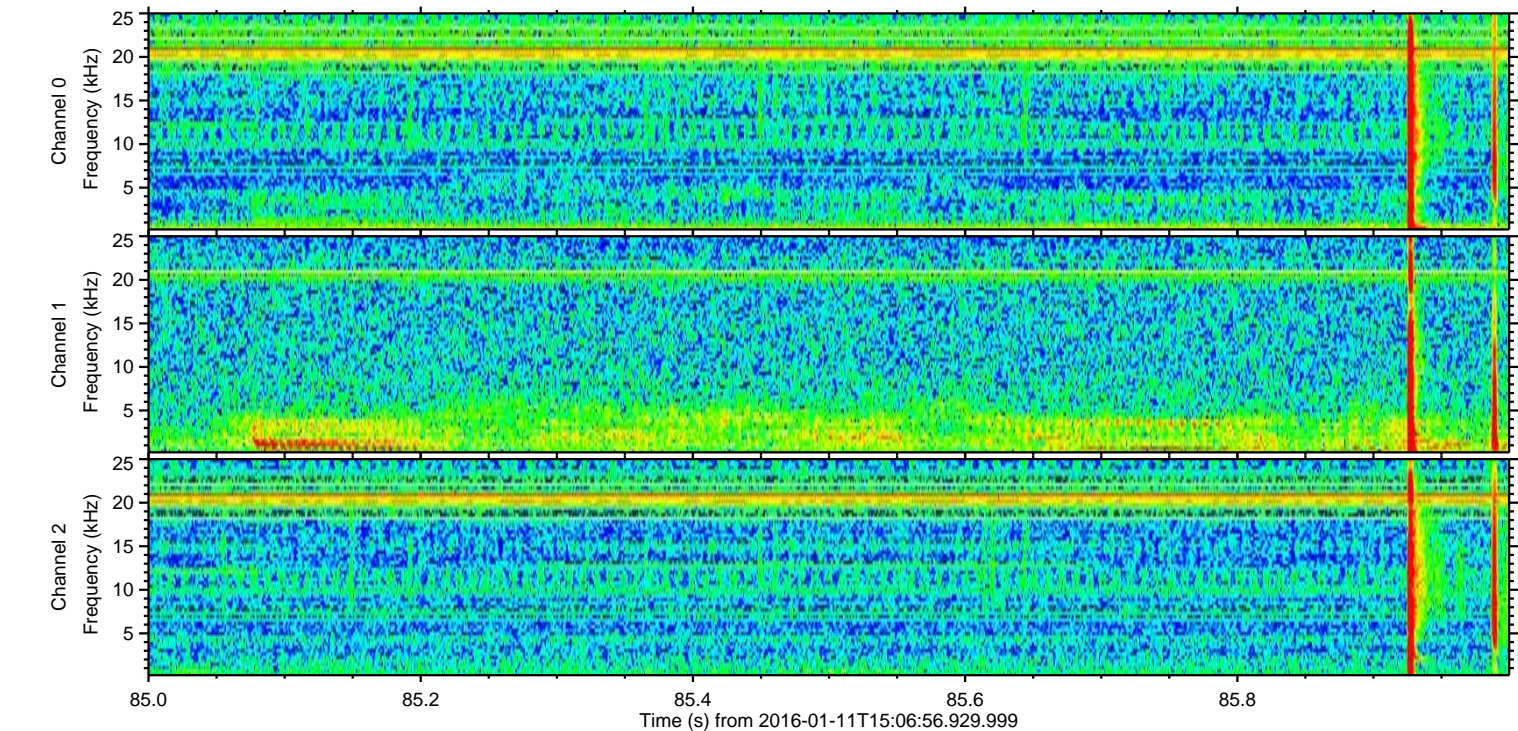
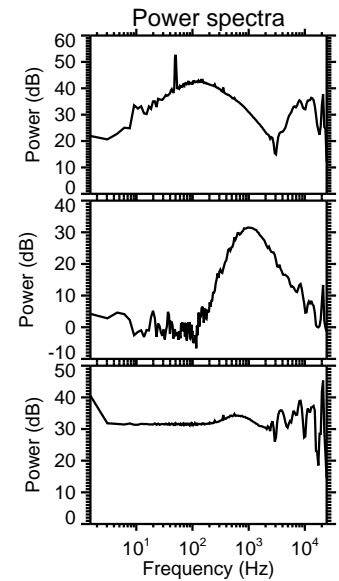
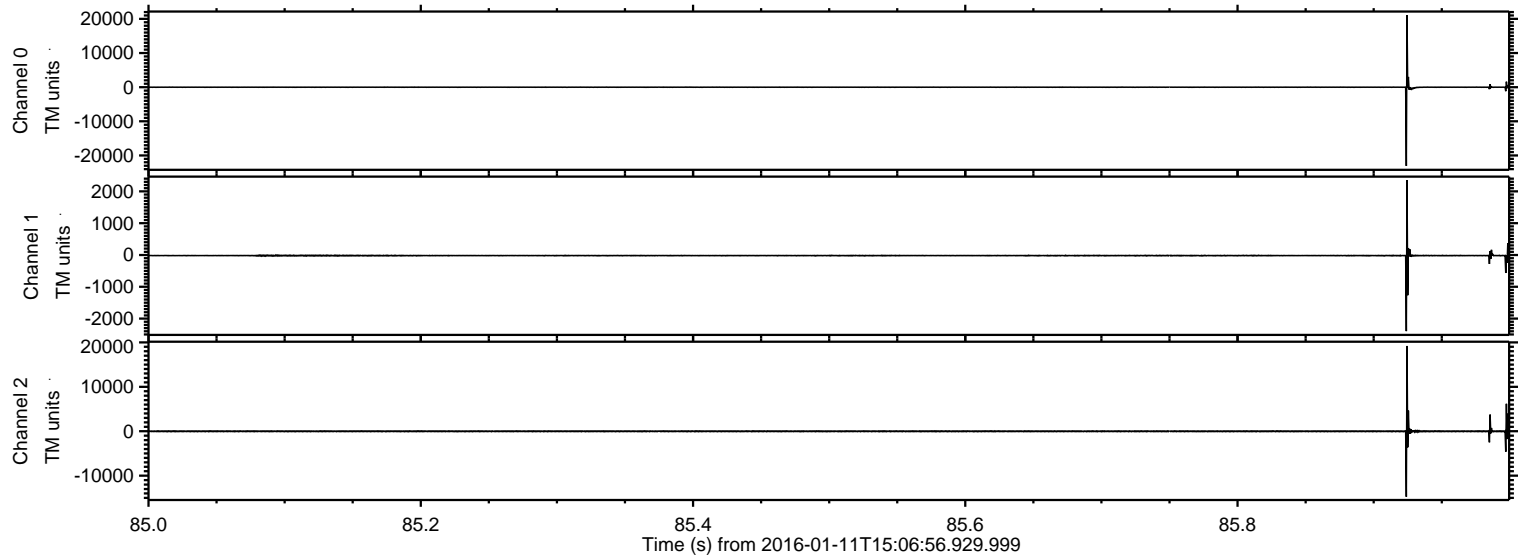

Processed Wed Mar 30 01:04:46 2016 by ELM ver.2012-10-06 from 001__elm20160111_150655__dat00.bin

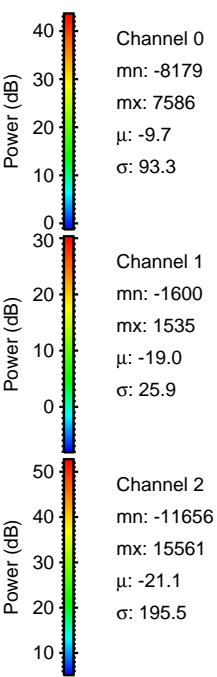
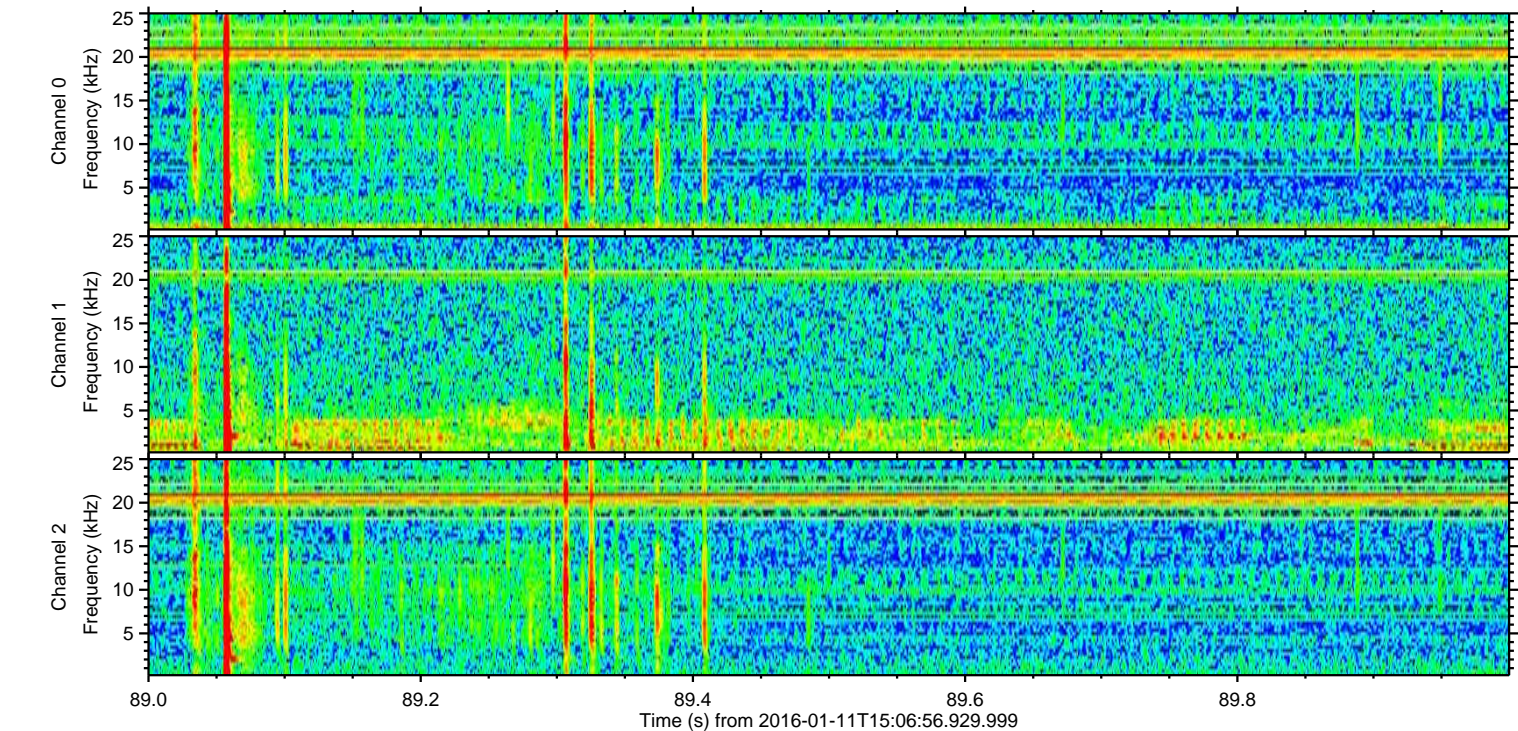
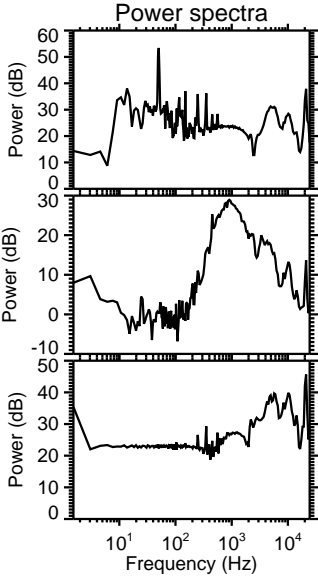
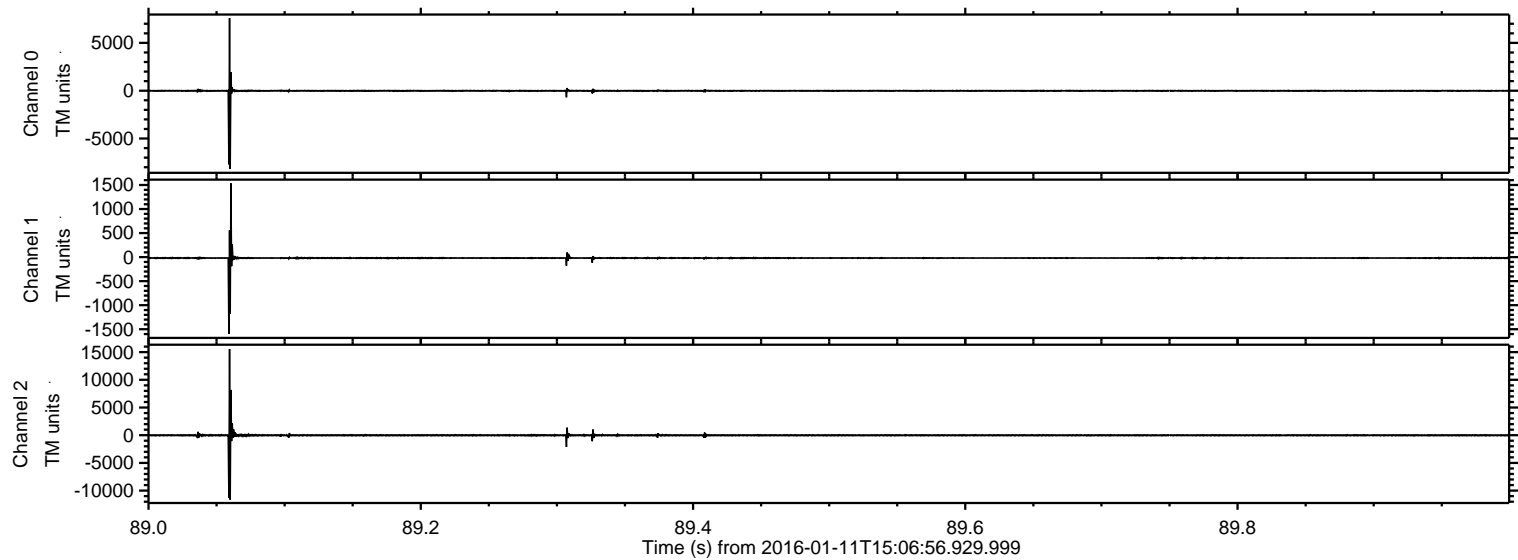

Processed Wed Mar 30 01:04:47 2016 by ELM ver.2012-10-06 from 001__elm20160111_150655__dat00.bin

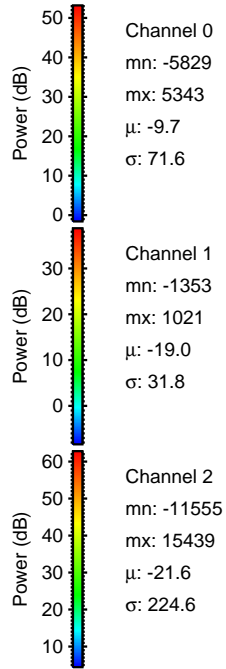
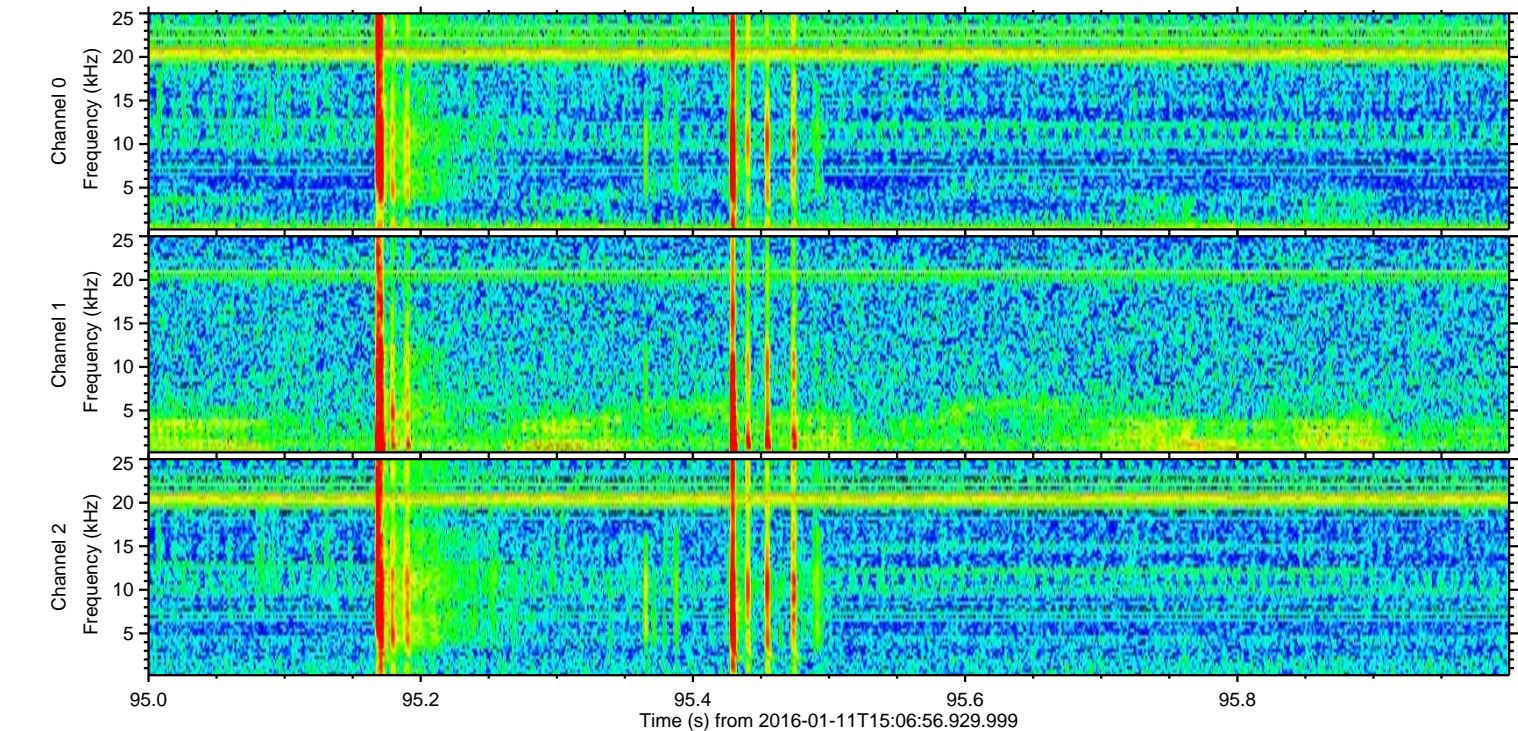
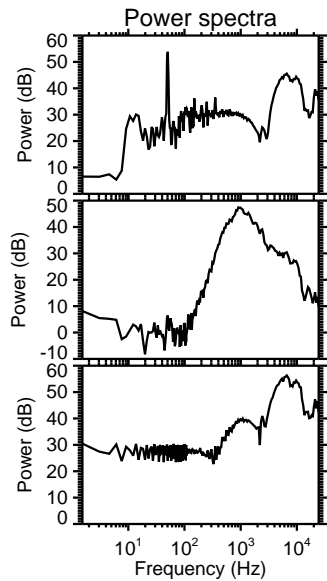
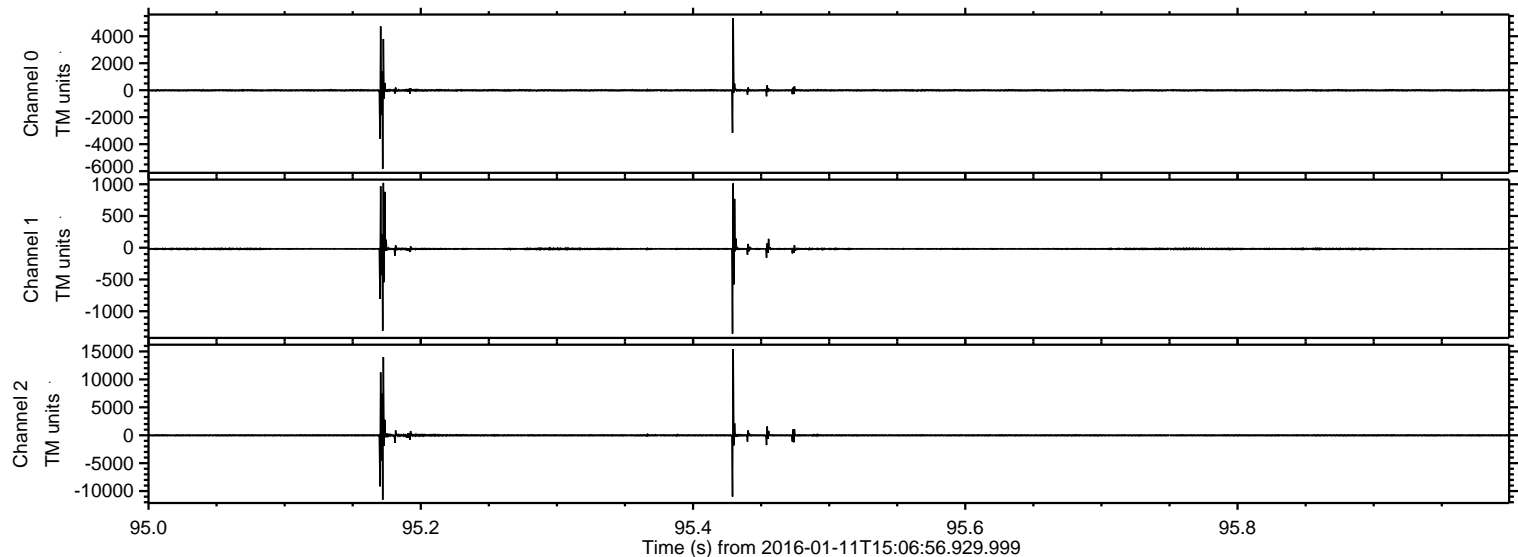

Processed Wed Mar 30 01:04:48 2016 by ELM ver.2012-10-06 from 001__elm20160111_150655__dat00.bin

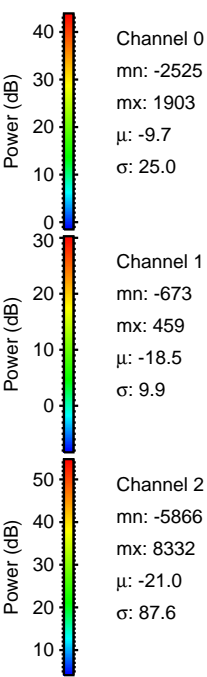
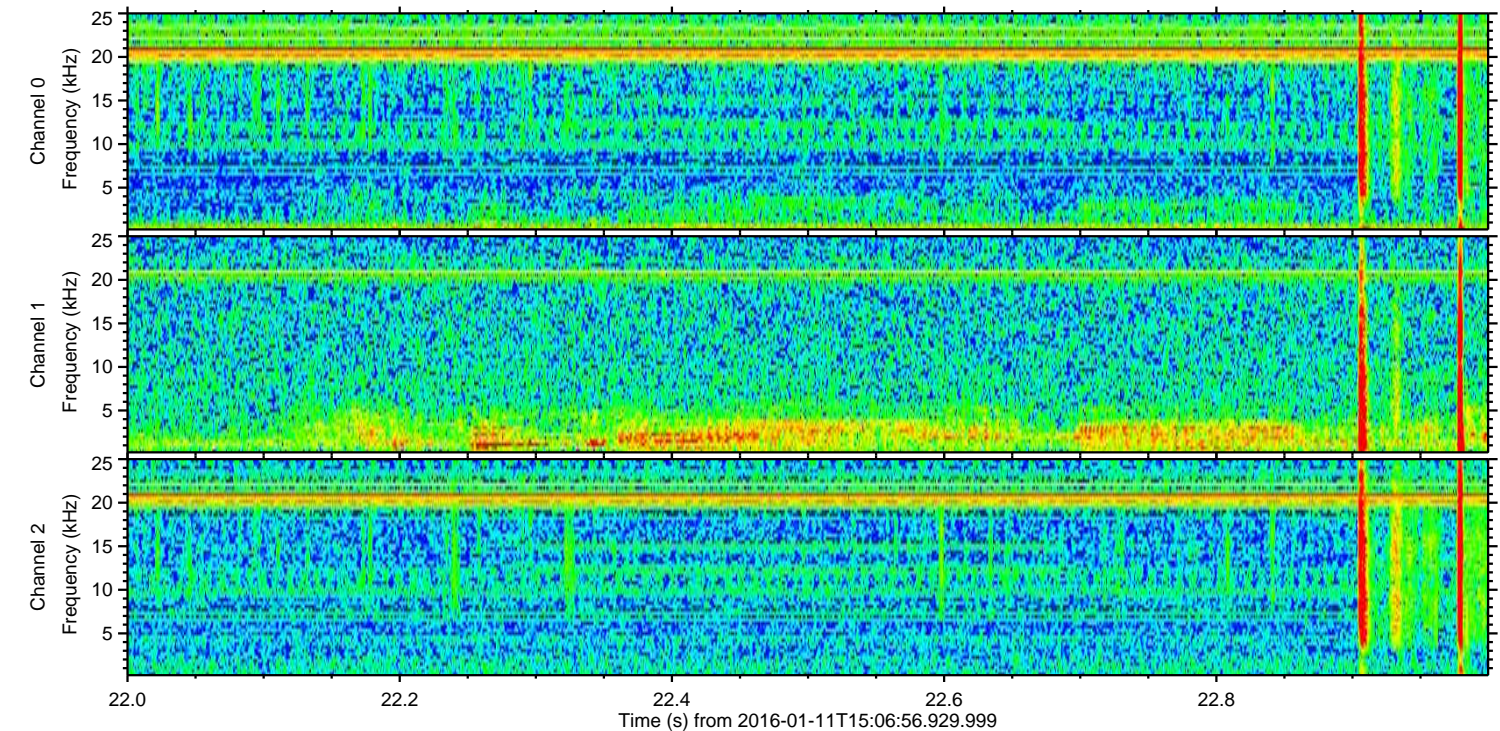
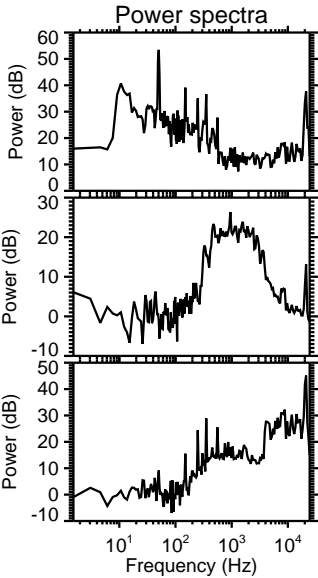
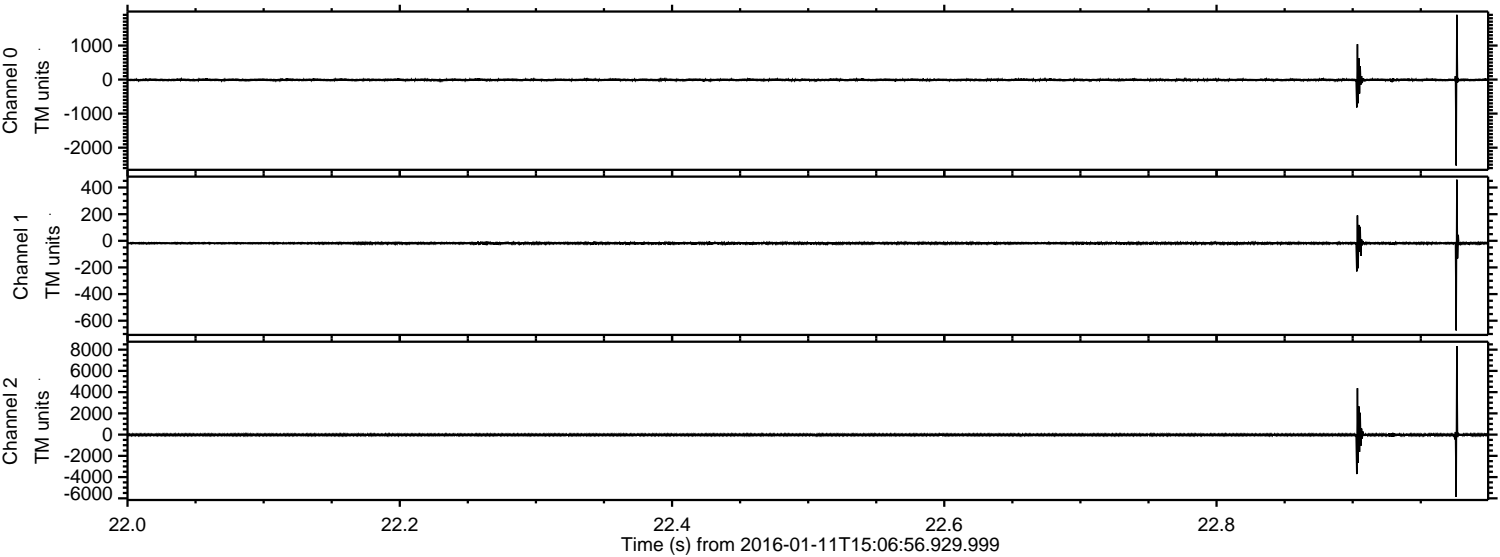

ELMAVAN 3D WAVEFORMS (Measured data sampled at 50 kHz) 51000 packets of 144 samples from 2016-01-11T15:06:56.929.999. Part 135/147

Processed Wed Mar 30 01:04:49 2016 by ELM ver.2012-10-06 from 001__elm20160111_150655__dat00.bin

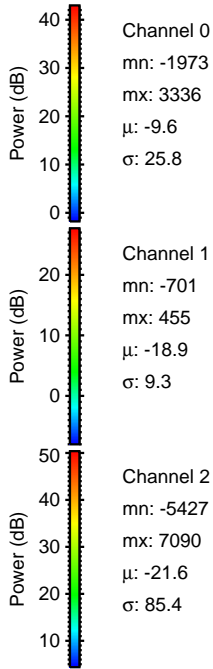
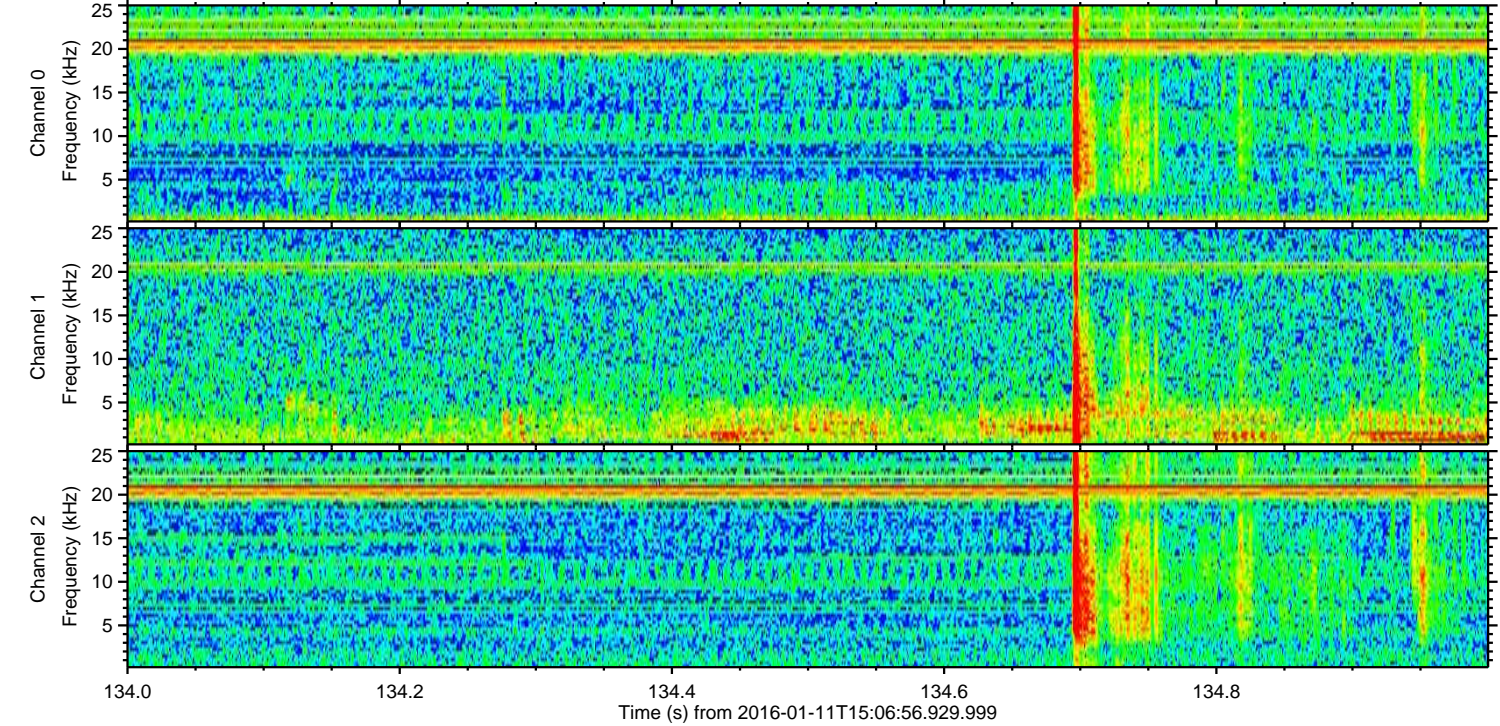
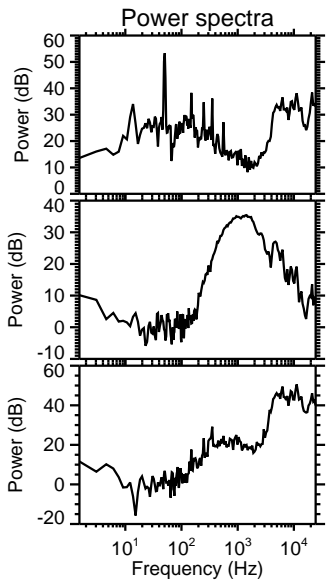
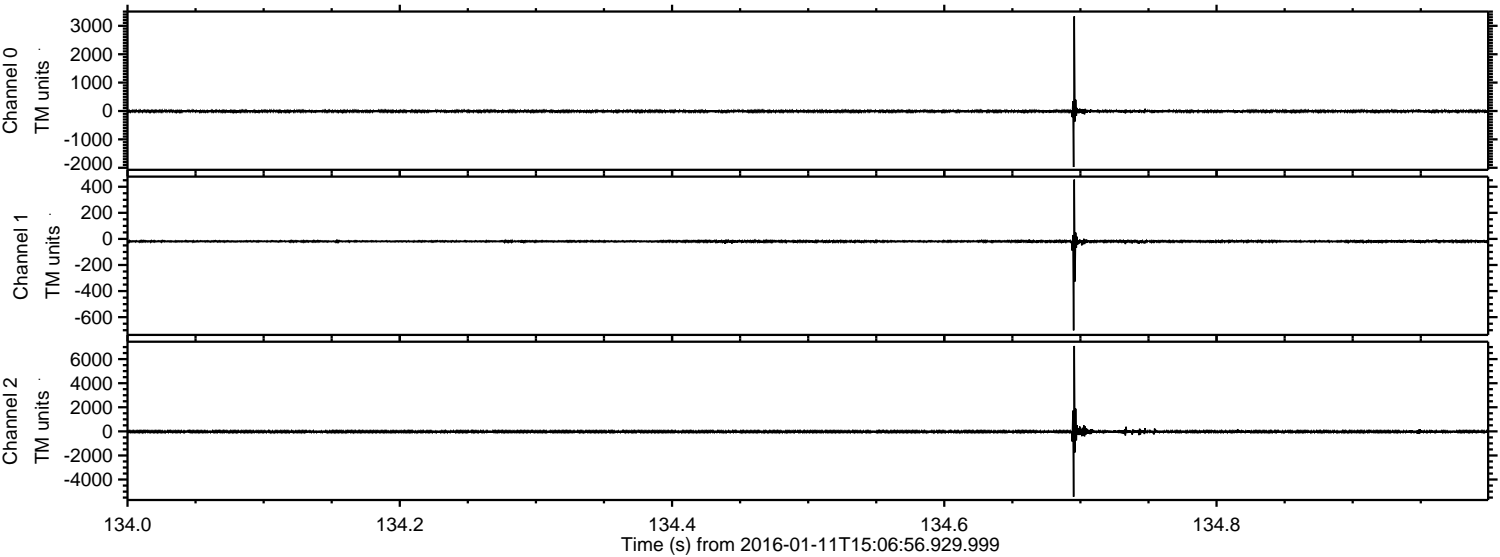

ELMAVAN 3D WAVEFORMS (Measured data sampled at 50 kHz) 51000 packets of 144 samples from 2016-01-11T15:06:56.929.999. Part 32/147

Processed Wed Mar 30 01:04:50 2016 by ELM ver.2012-10-06 from 001__elm20160111_150655__dat00.bin

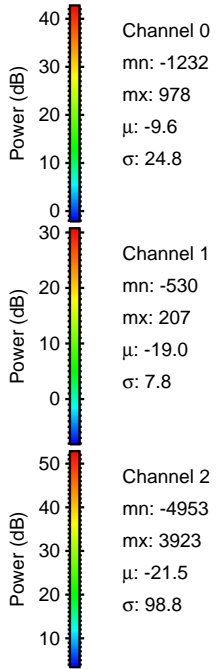
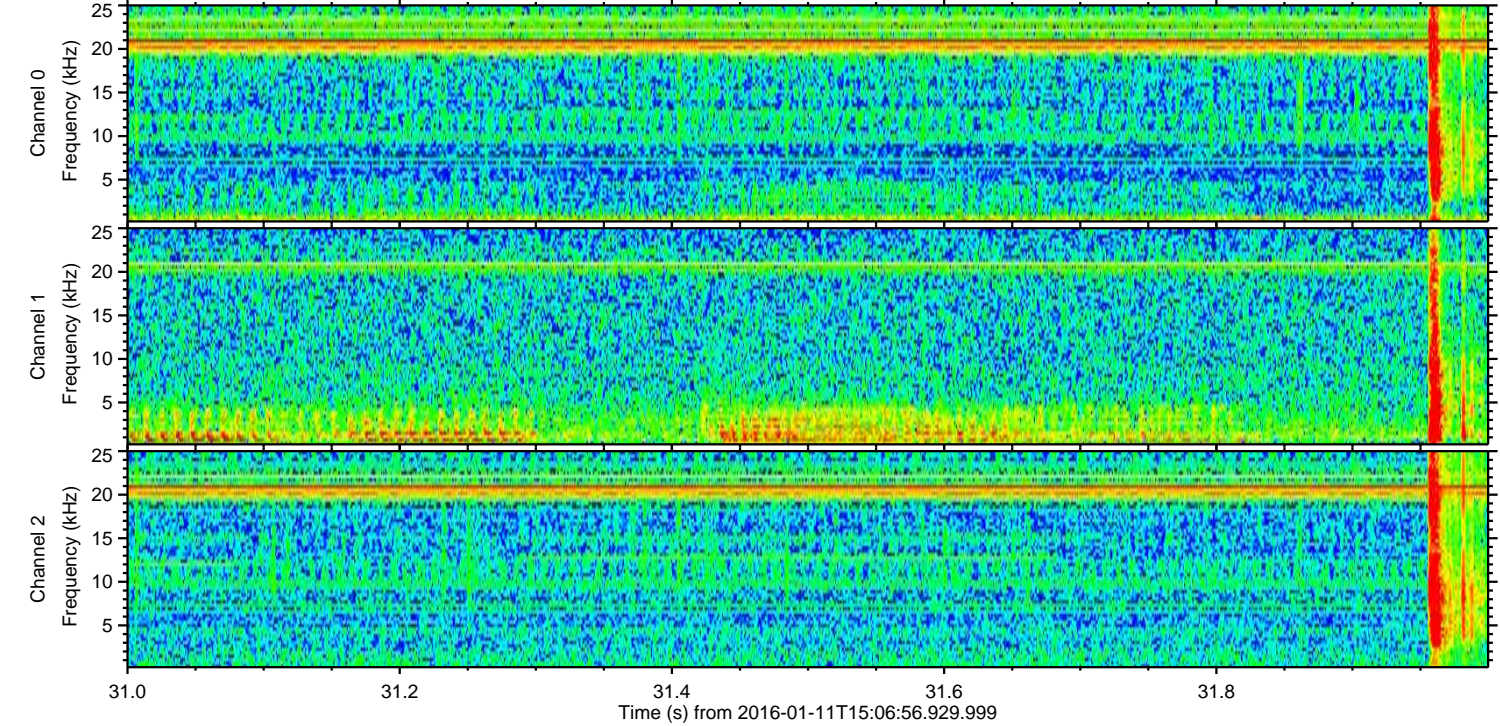
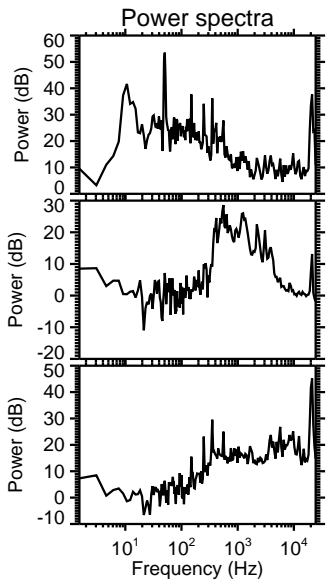
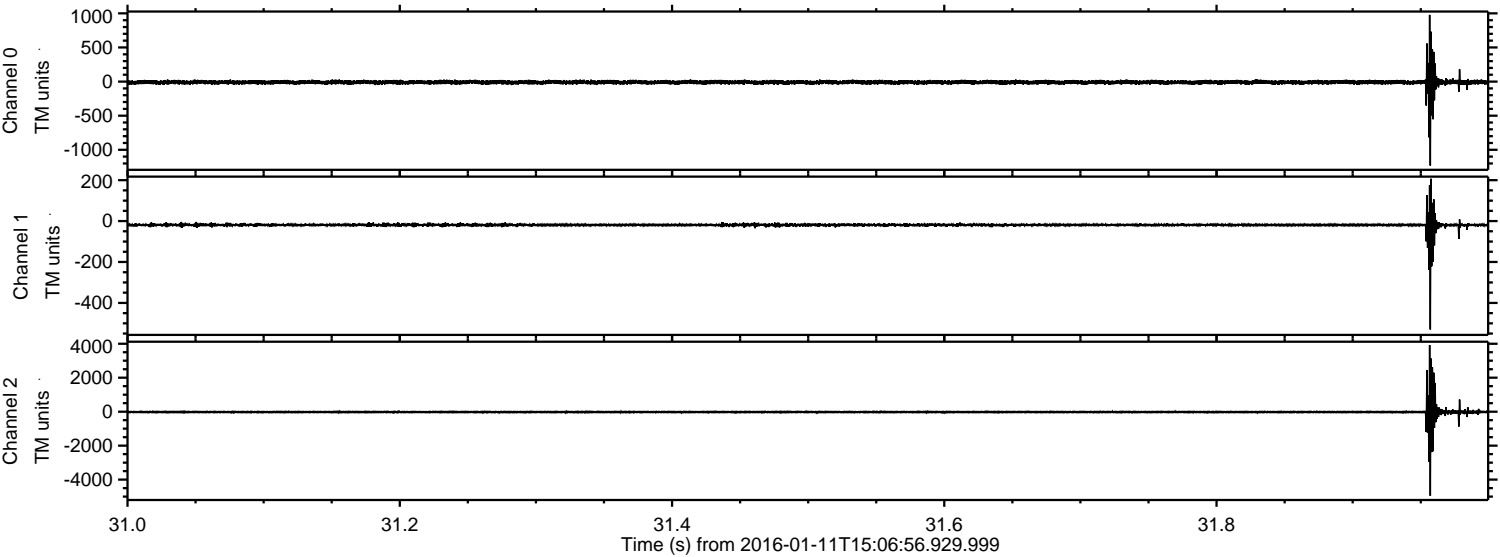

Processed Wed Mar 30 01:04:51 2016 by ELM ver.2012-10-06 from 001__elm20160111_150655__dat00.bin

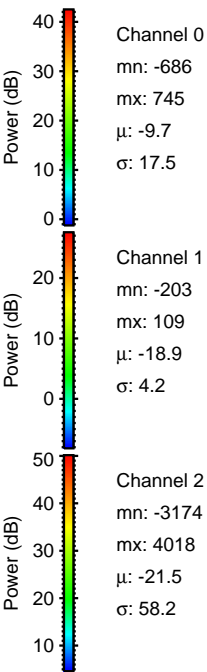
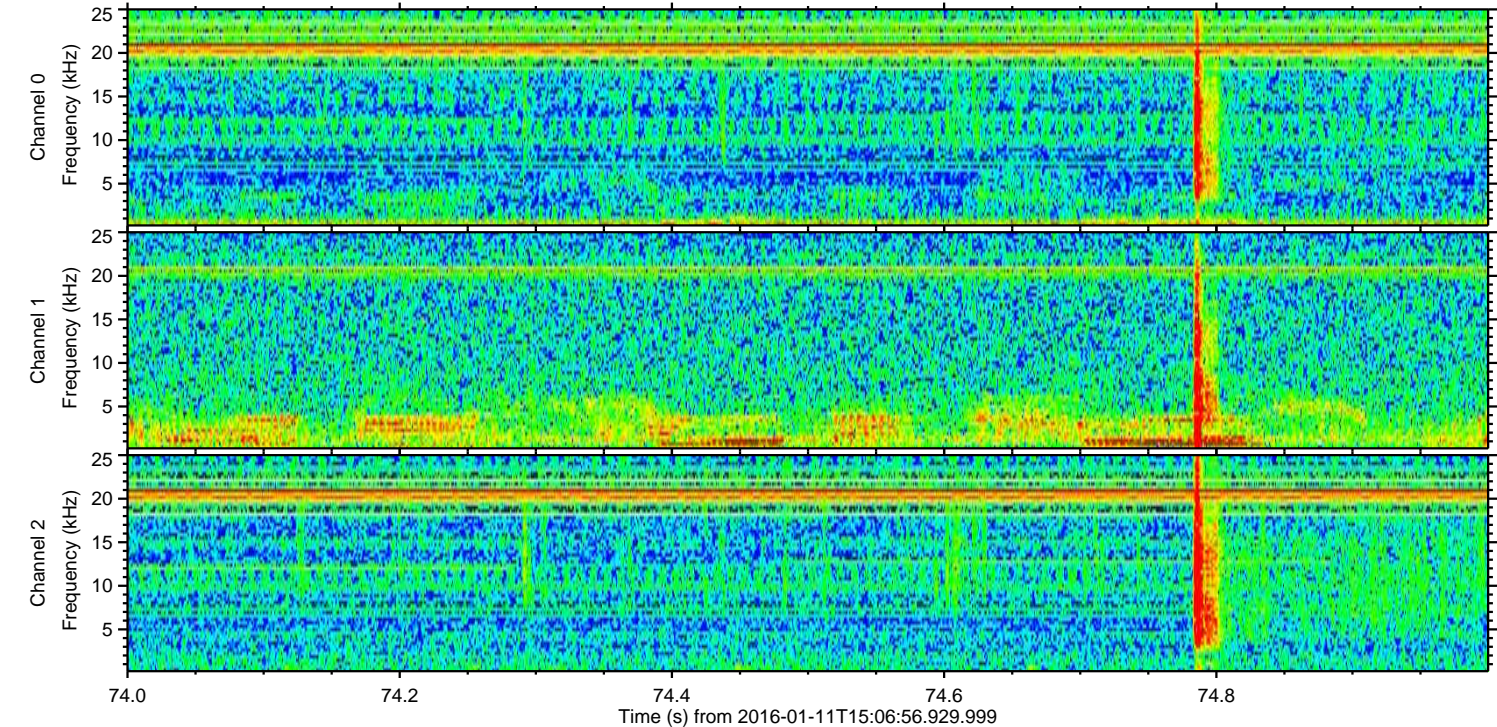
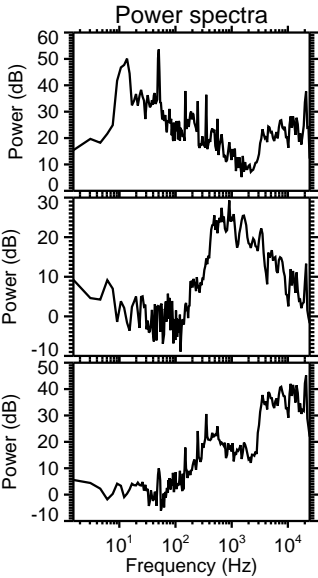
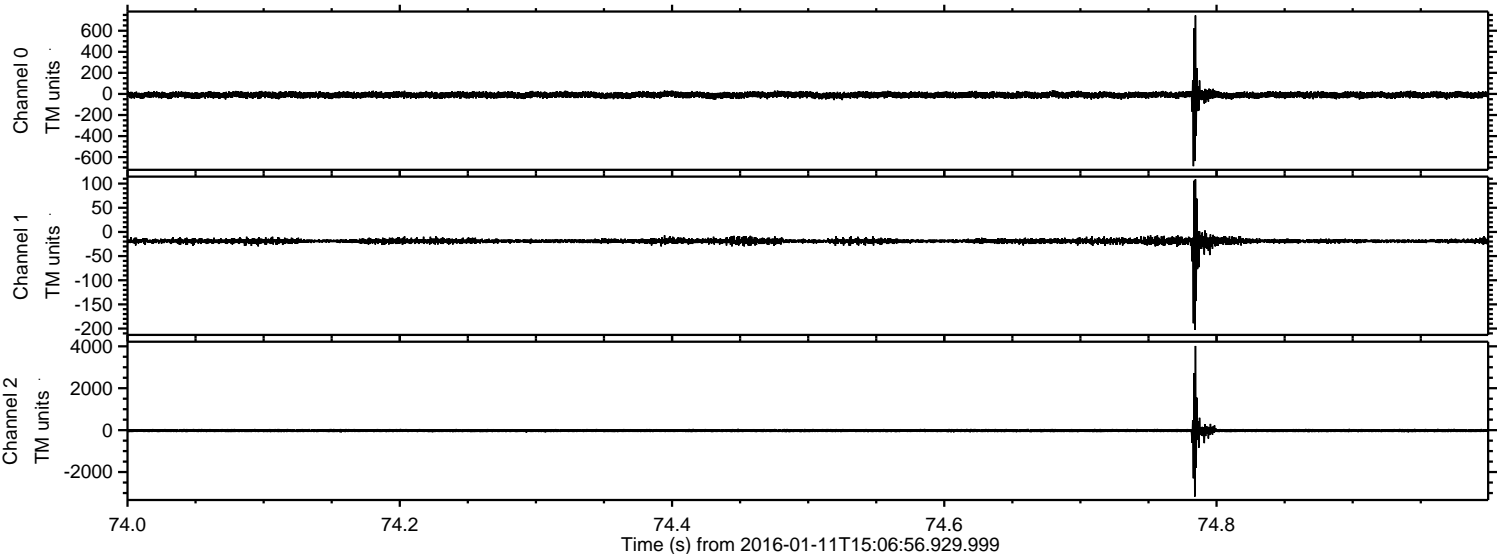

ELMAVAN 3D WAVEFORMS (Measured data sampled at 50 kHz) 51000 packets of 144 samples from 2016-01-11T15:06:56.929.999. Part 21/147

Processed Wed Mar 30 01:04:52 2016 by ELM ver.2012-10-06 from 001__elm20160111_150655__dat00.bin

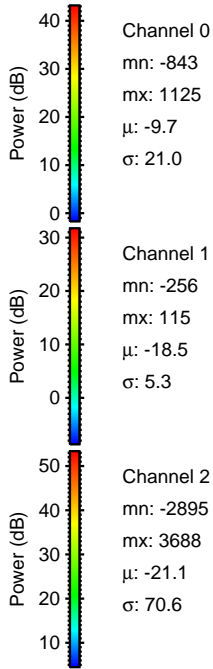
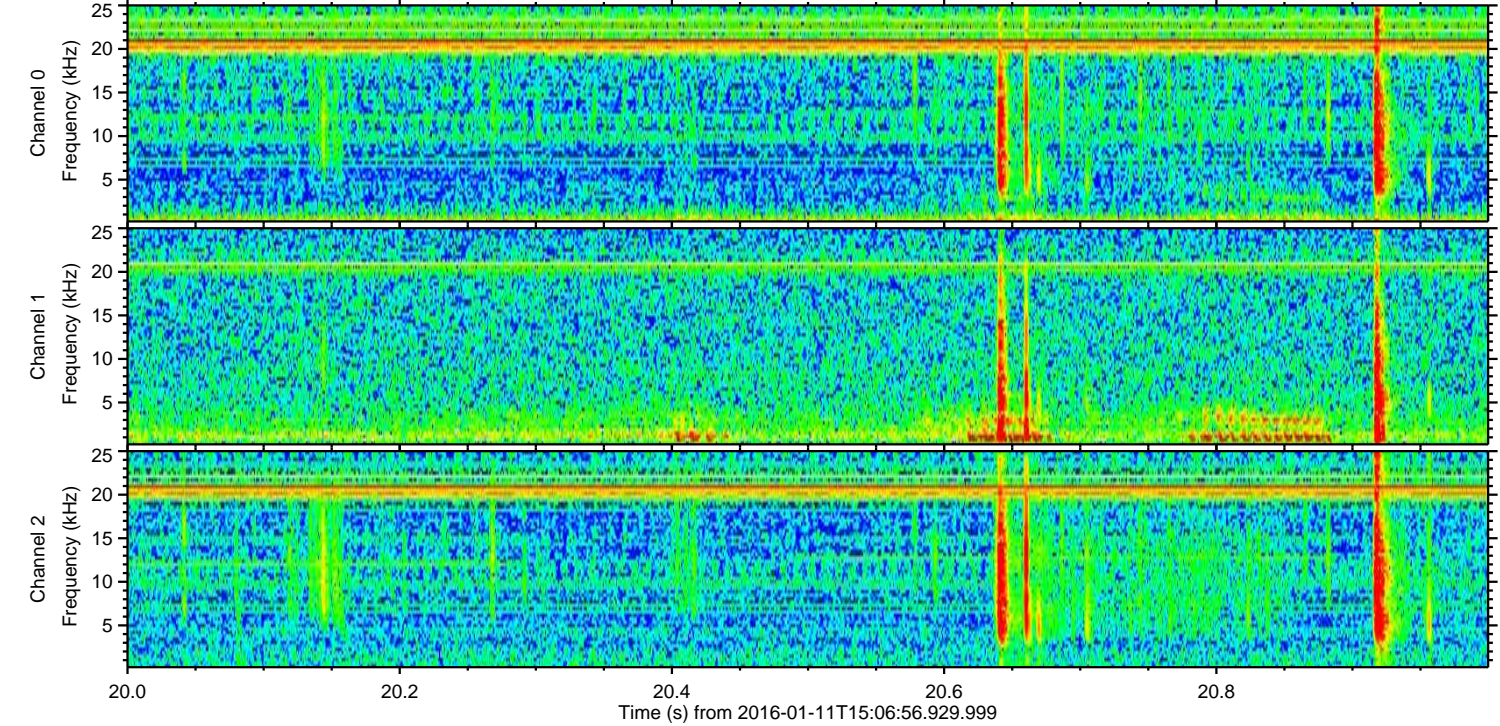
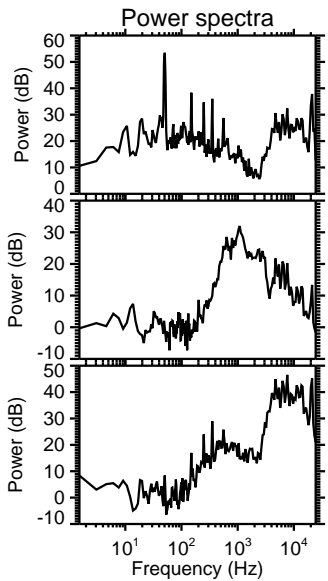
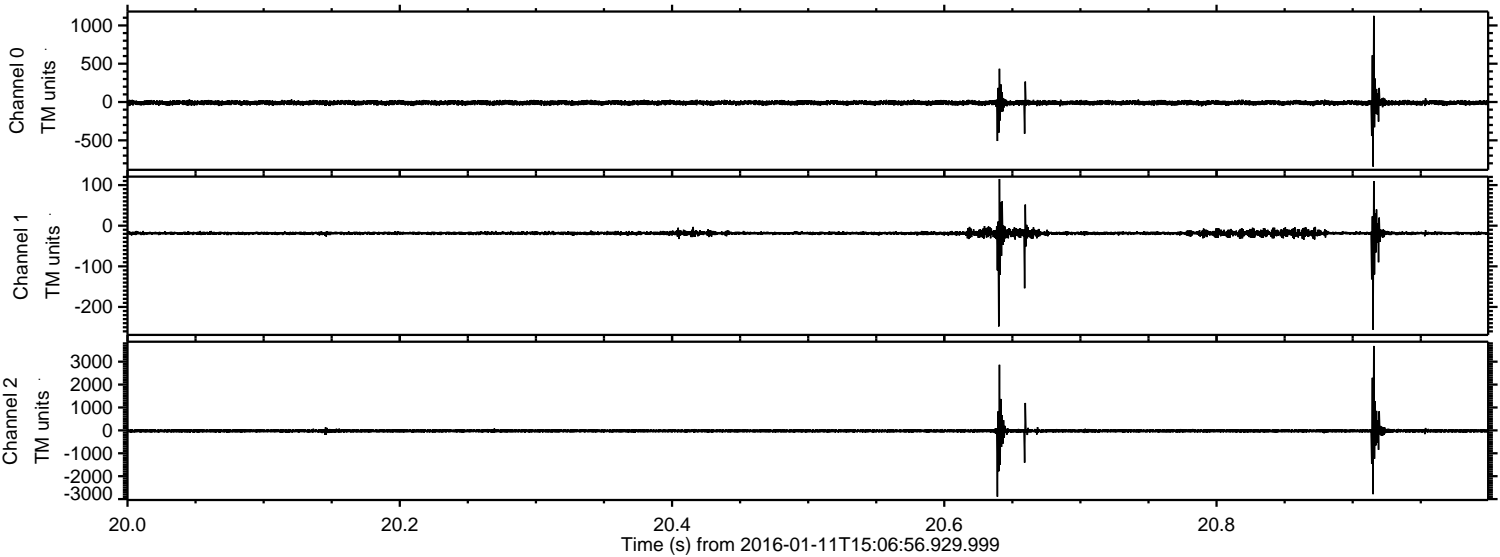

Processed Wed Mar 30 01:04:53 2016 by ELM ver.2012-10-06 from 001__elm20160111_150655__dat00.bin

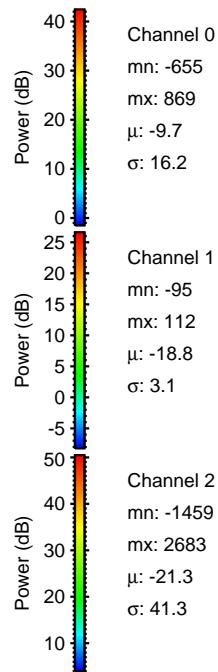
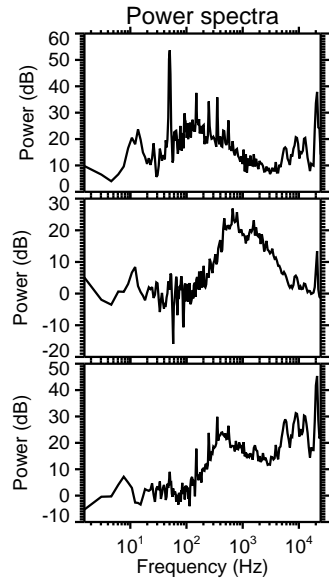
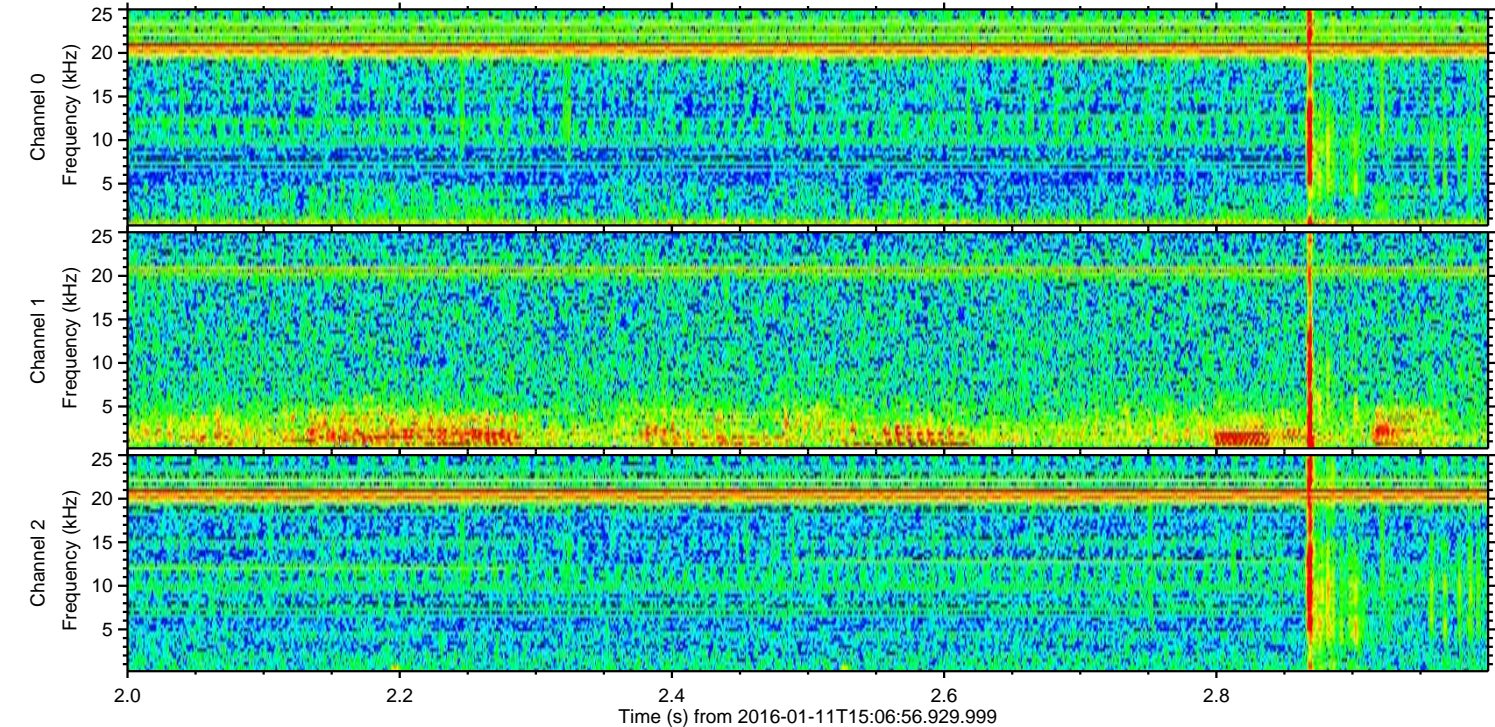
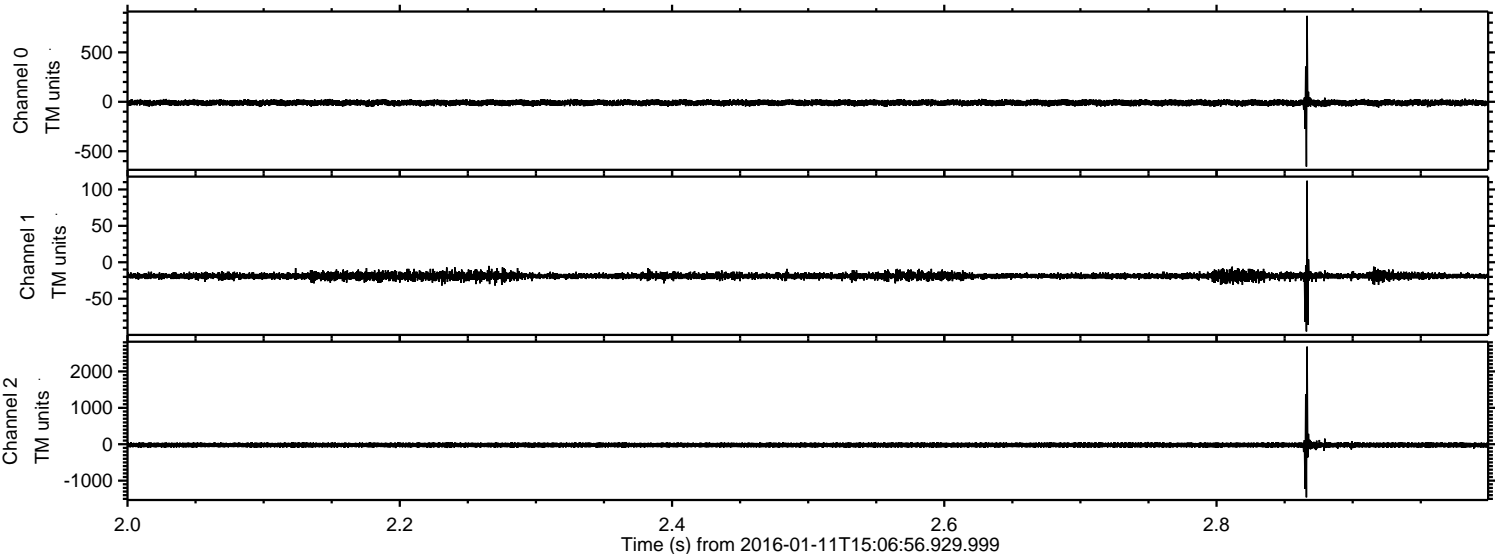

Channel 0
mn: -655
mx: 869
 μ : -9.7
 σ : 16.2

Channel 1
mn: -95
mx: 112
 μ : -18.8
 σ : 3.1

Channel 2
mn: -1459
mx: 2683
 μ : -21.3
 σ : 41.3

Processed Wed Mar 30 01:04:54 2016 by ELM ver.2012-10-06 from 001__elm20160111_150655__dat00.bin

