

ELMAVAN 3D WAVEFORMS (Measured data sampled at 50 kHz) 51000 packets of 144 samples from 2016-01-11T13:26:52.957.000.

Processed Wed Mar 30 00:47:19 2016 by ELM ver.2012-10-06 from 001__elm20160111_132651__dat00.bin

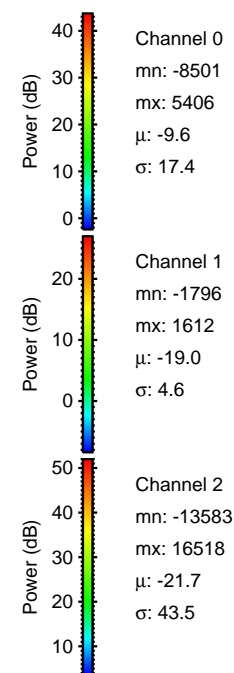
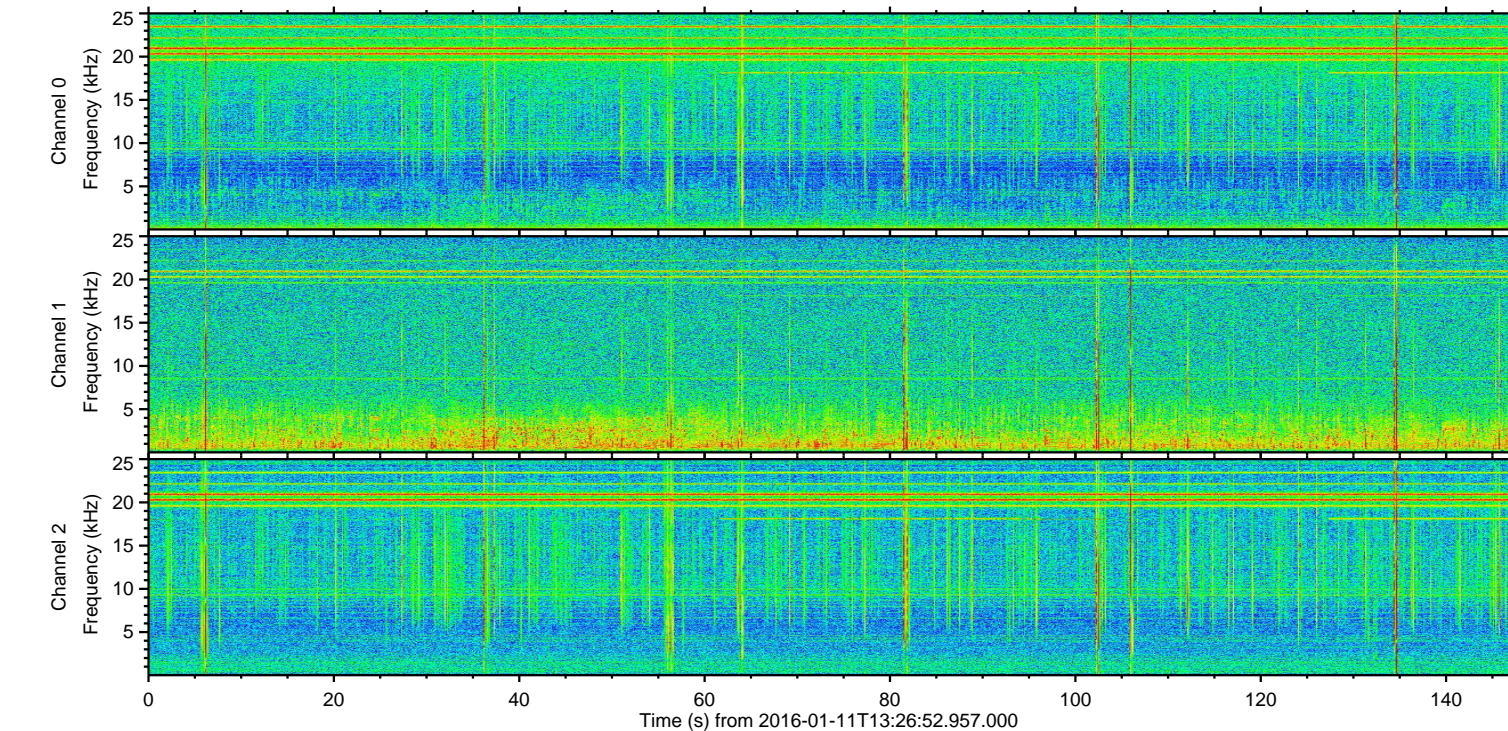
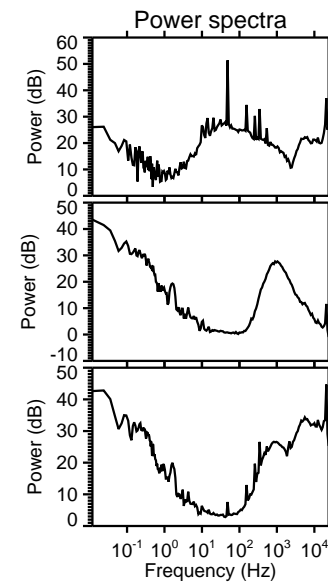
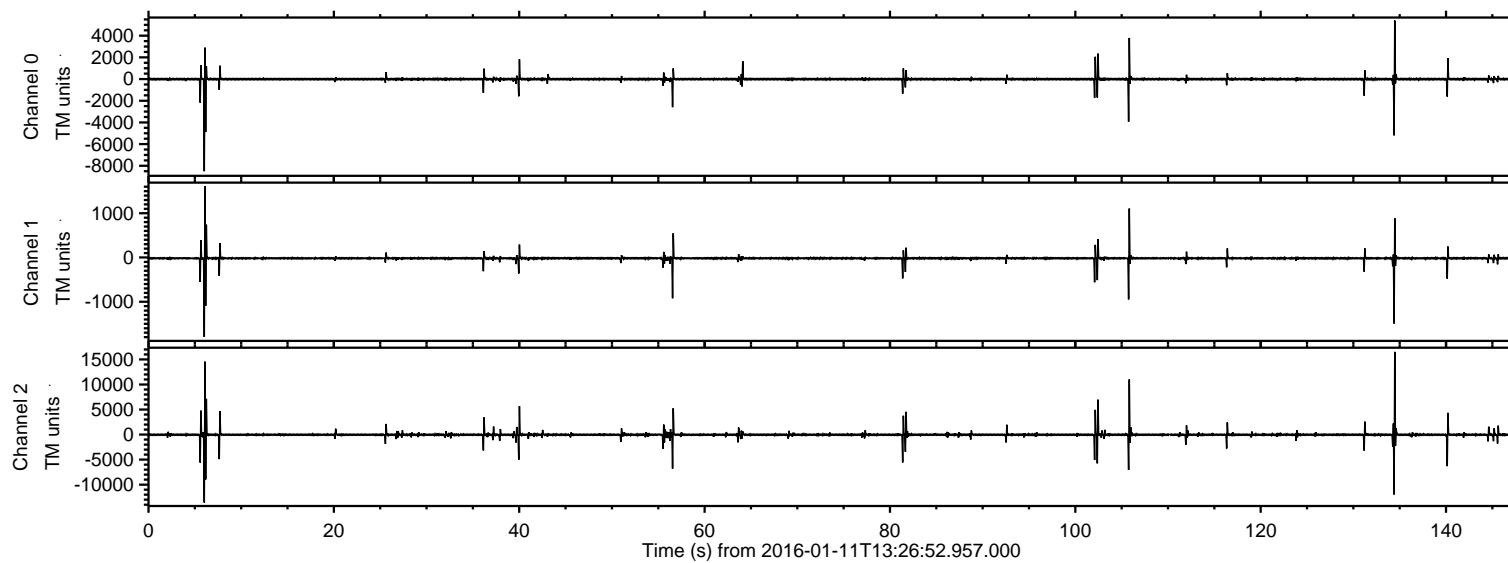

ELMAVAN 3D WAVEFORMS (Measured data sampled at 50 kHz) 51000 packets of 144 samples from 2016-01-11T13:26:52.957.000. Part 135/147

Processed Wed Mar 30 00:47:31 2016 by ELM ver.2012-10-06 from 001__elm20160111_132651__dat00.bin

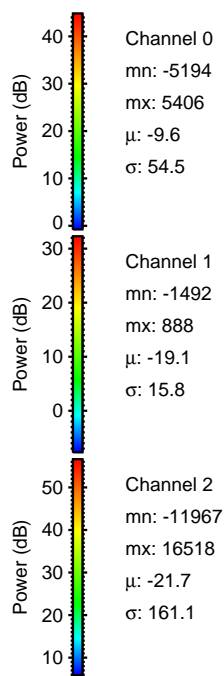
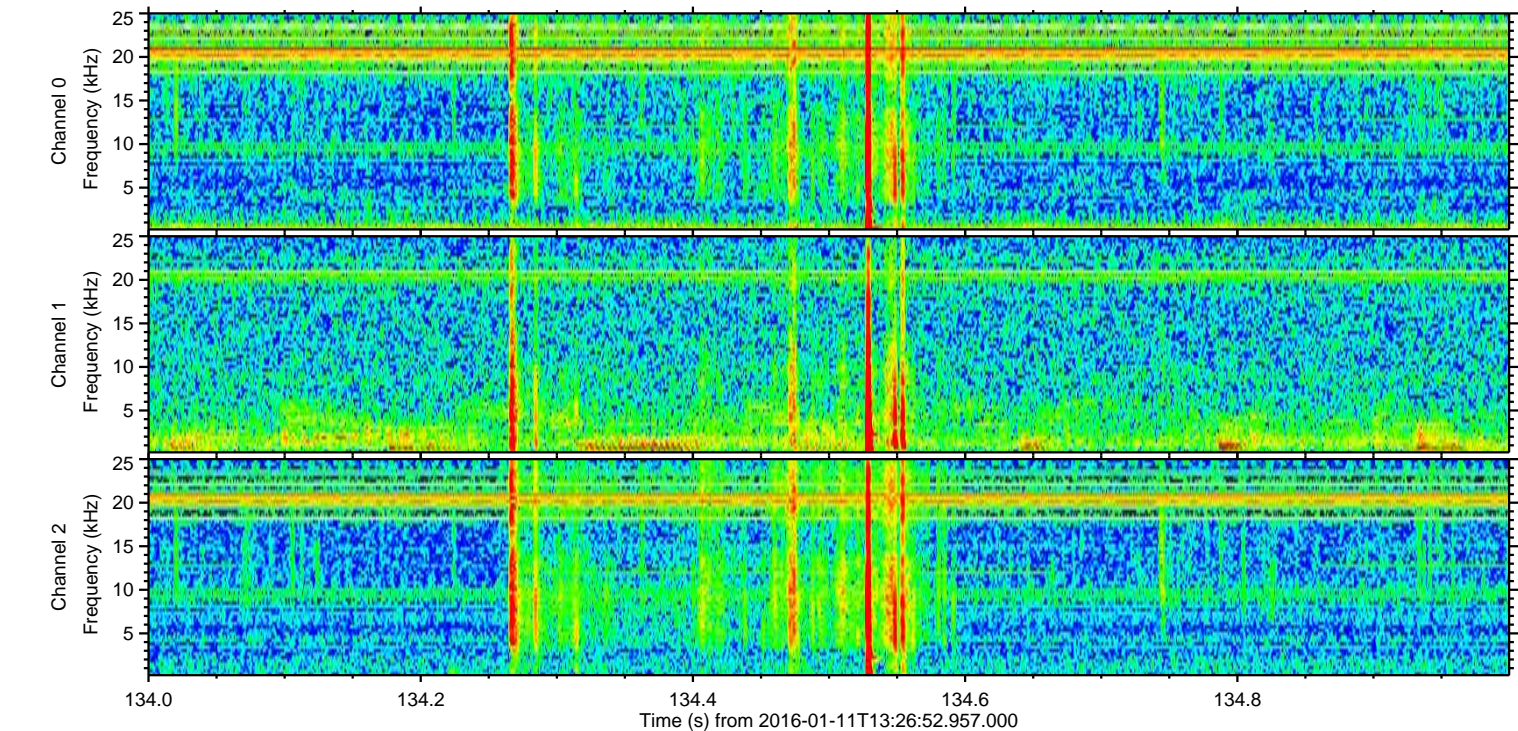
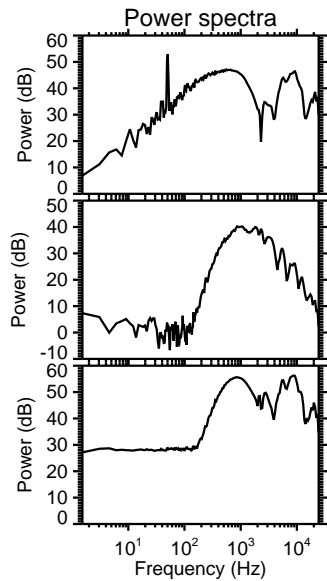
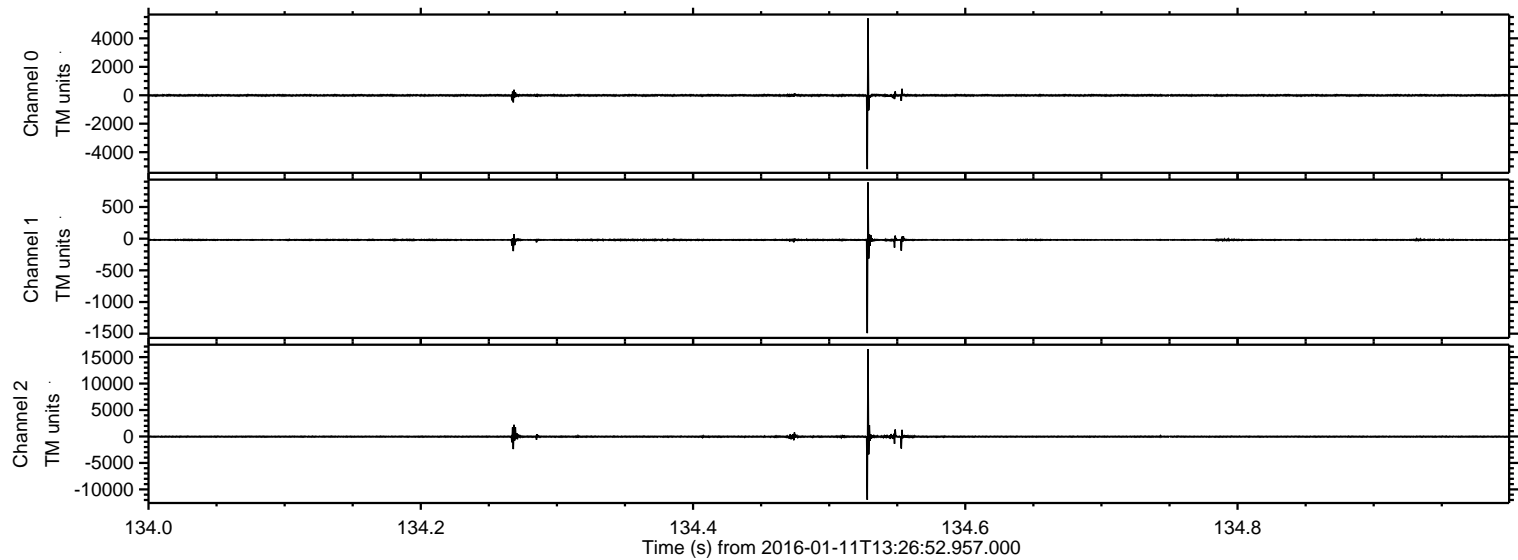

ELMAVAN 3D WAVEFORMS (Measured data sampled at 50 kHz) 51000 packets of 144 samples from 2016-01-11T13:26:52.957.000. Part 7/147

Processed Wed Mar 30 00:47:32 2016 by ELM ver.2012-10-06 from 001__elm20160111_132651__dat00.bin

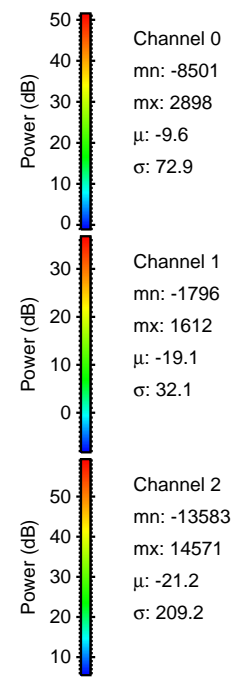
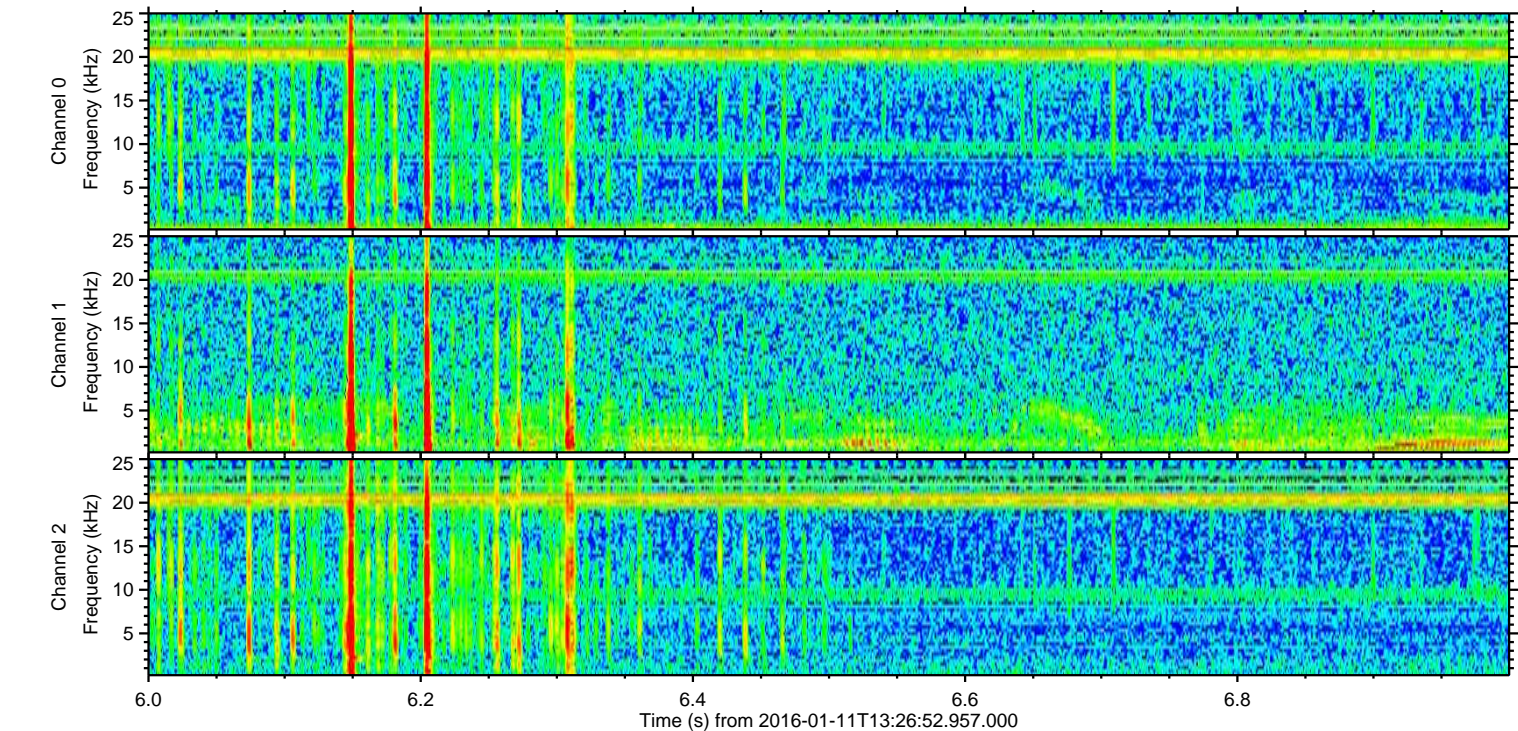
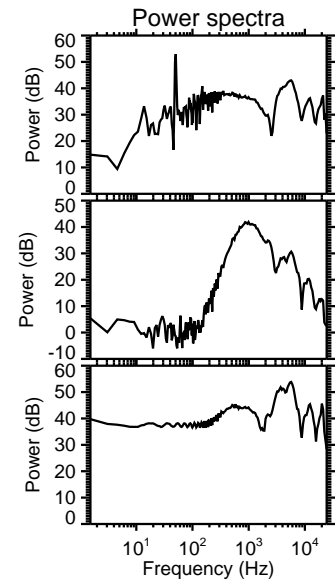
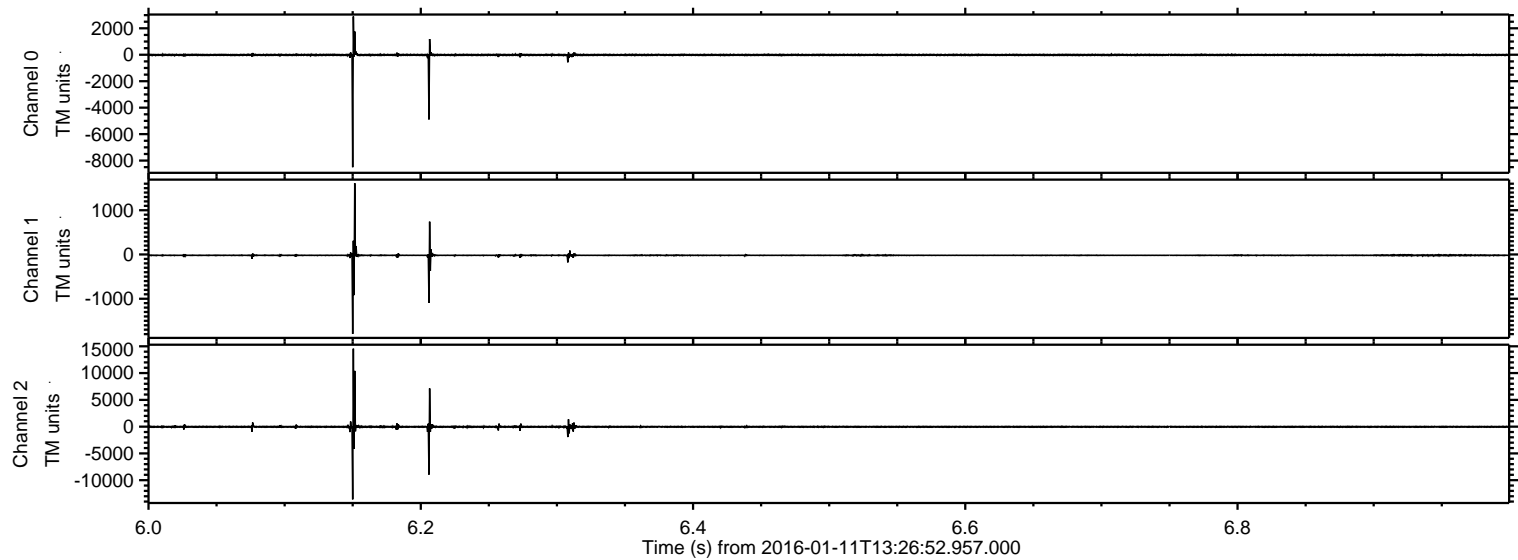

ELMAVAN 3D WAVEFORMS (Measured data sampled at 50 kHz) 51000 packets of 144 samples from 2016-01-11T13:26:52.957.000. Part 106/147

Processed Wed Mar 30 00:47:33 2016 by ELM ver.2012-10-06 from 001__elm20160111_132651__dat00.bin

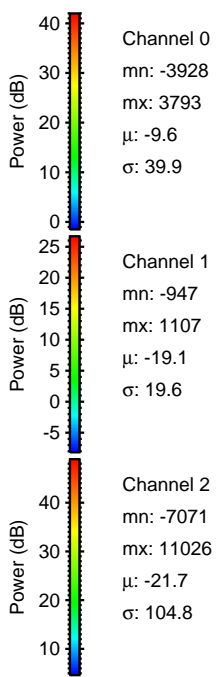
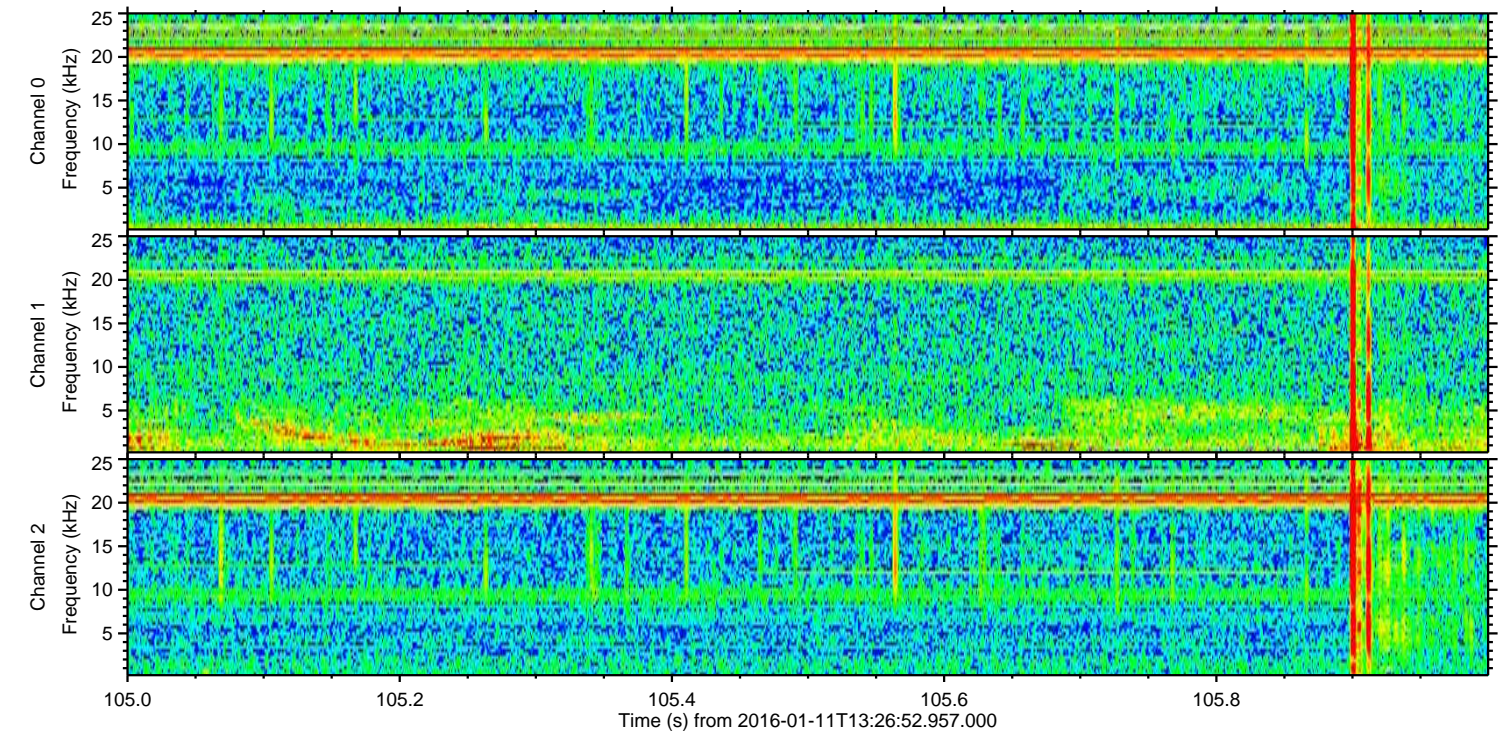
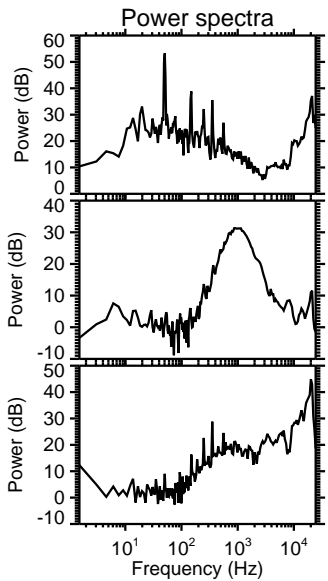
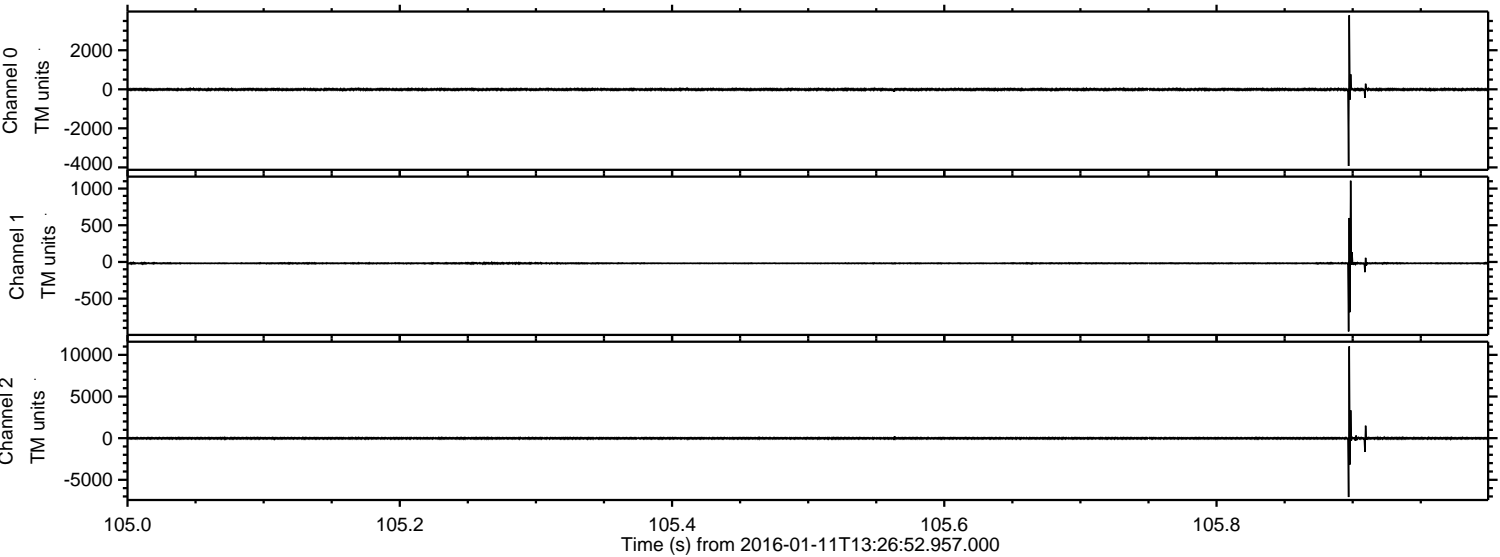

ELMAVAN 3D WAVEFORMS (Measured data sampled at 50 kHz) 51000 packets of 144 samples from 2016-01-11T13:26:52.957.000. Part 103/147

Processed Wed Mar 30 00:47:34 2016 by ELM ver.2012-10-06 from 001__elm20160111_132651__dat00.bin

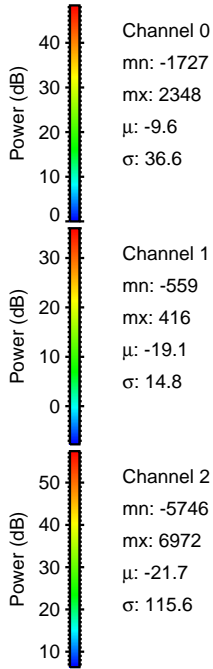
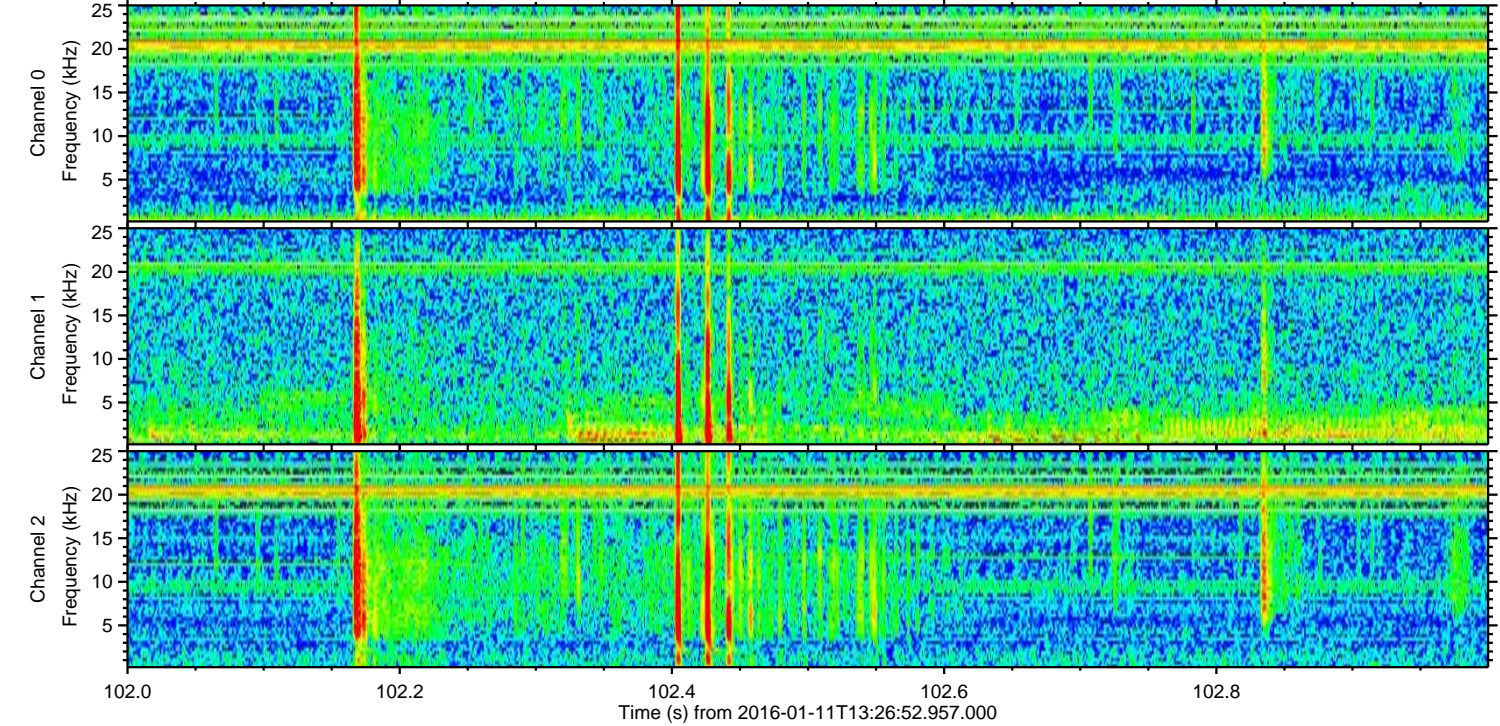
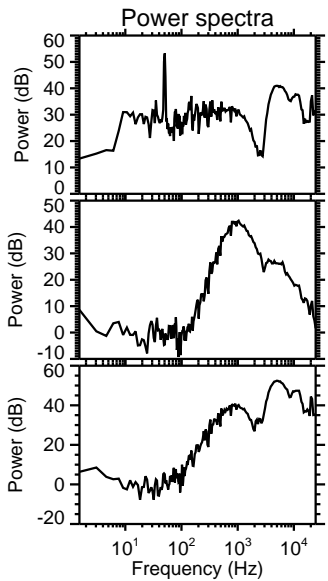
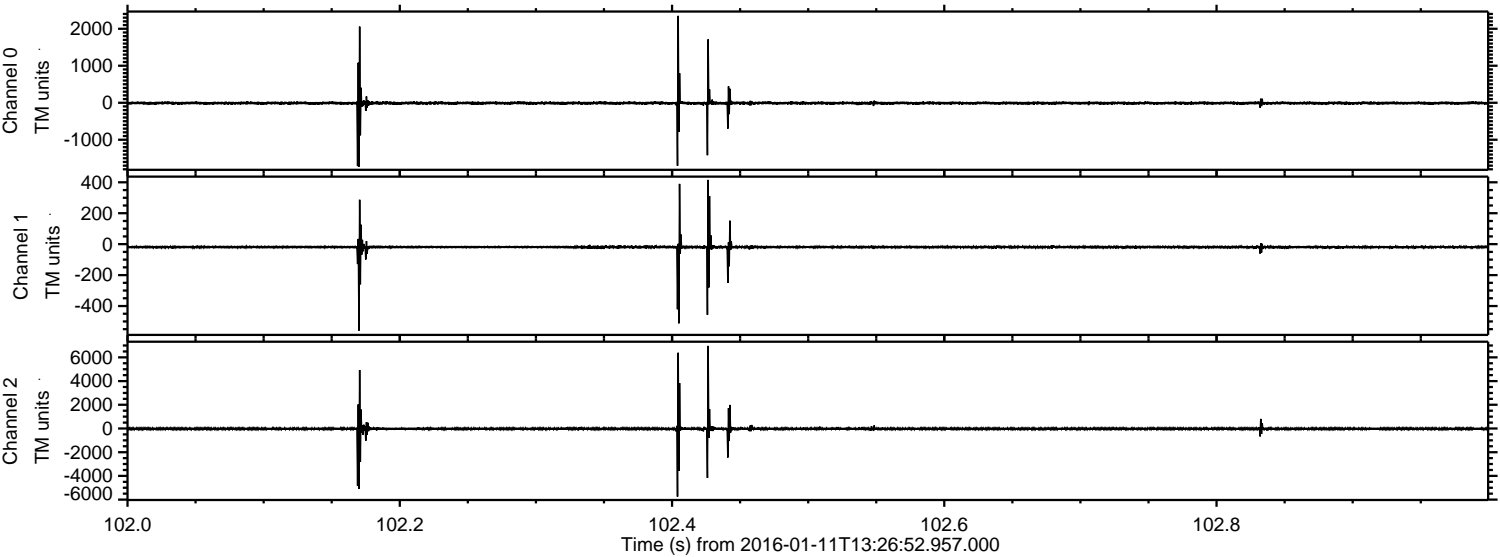

Processed Wed Mar 30 00:47:34 2016 by ELM ver.2012-10-06 from 001__elm20160111_132651__dat00.bin

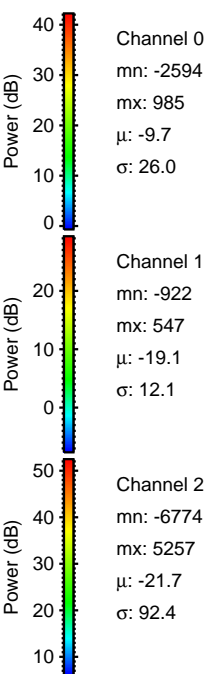
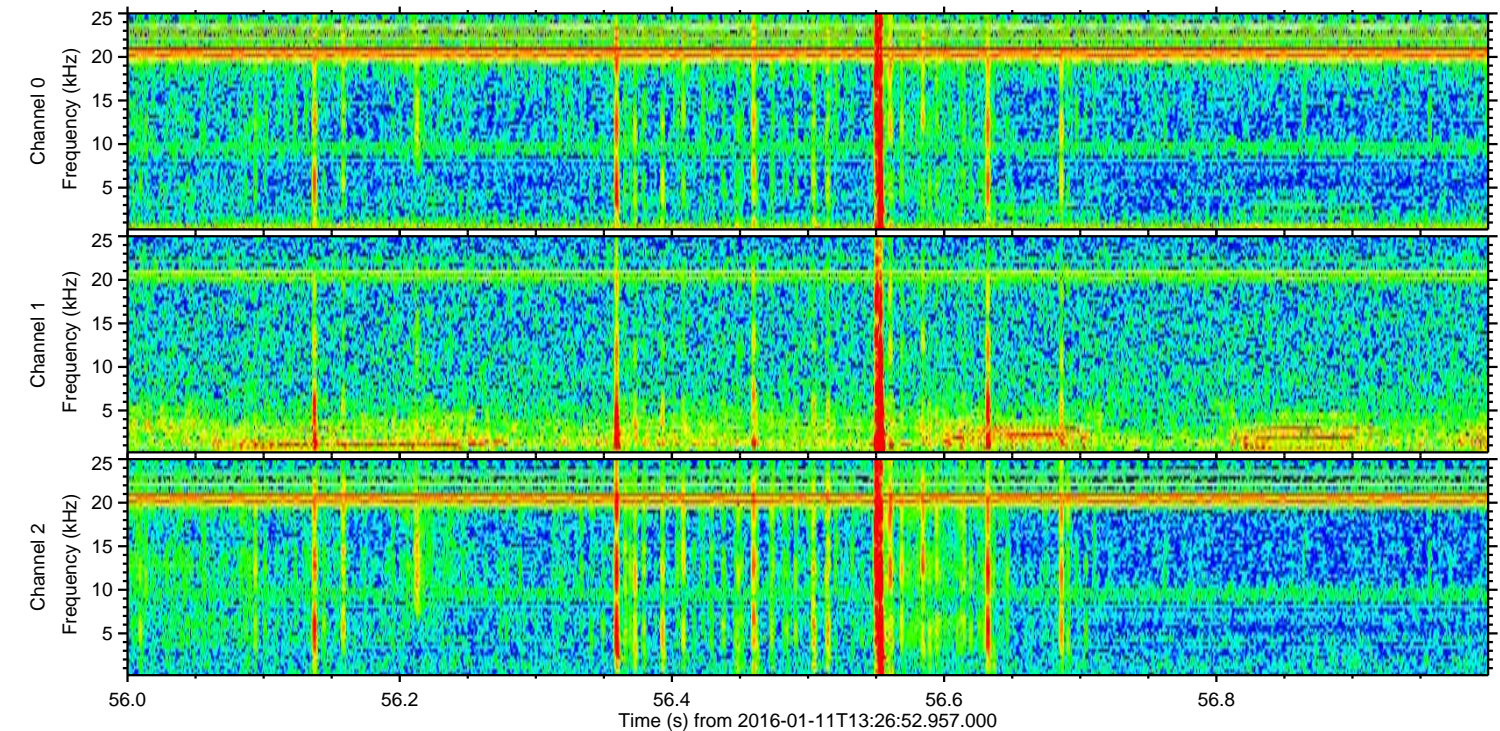
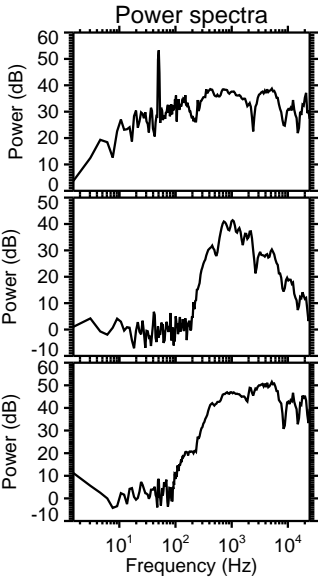
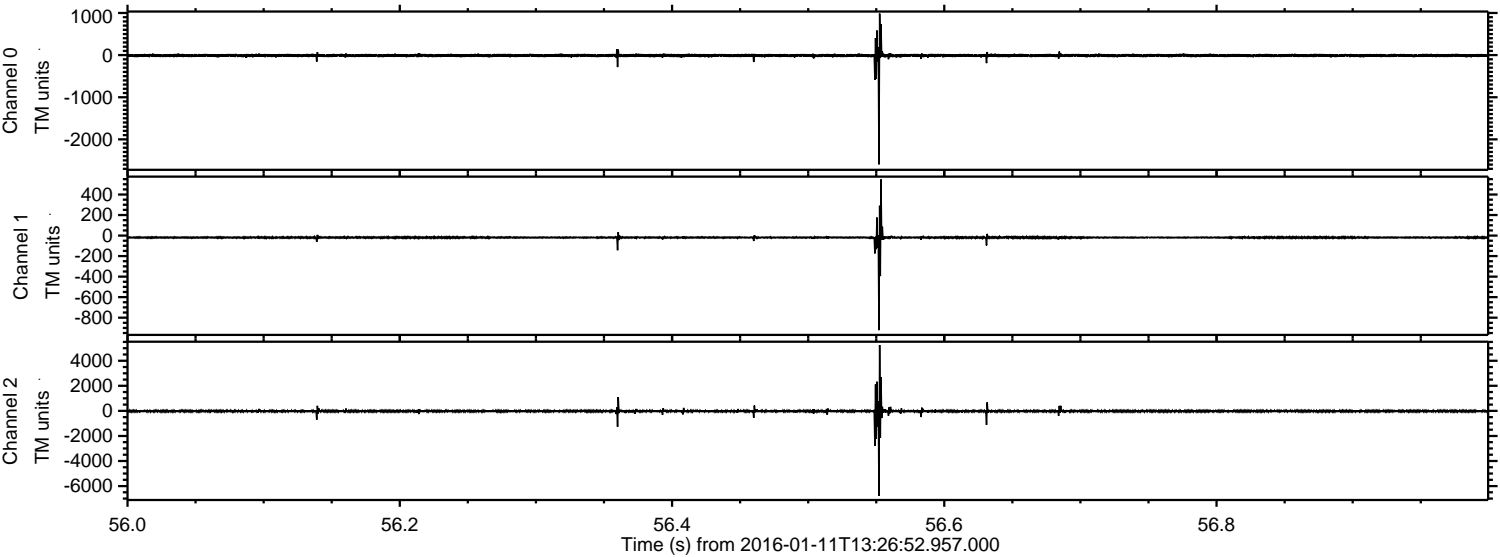

ELMAVAN 3D WAVEFORMS (Measured data sampled at 50 kHz) 51000 packets of 144 samples from 2016-01-11T13:26:52.957.000. Part 141/147

Processed Wed Mar 30 00:47:35 2016 by ELM ver.2012-10-06 from 001__elm20160111_132651__dat00.bin

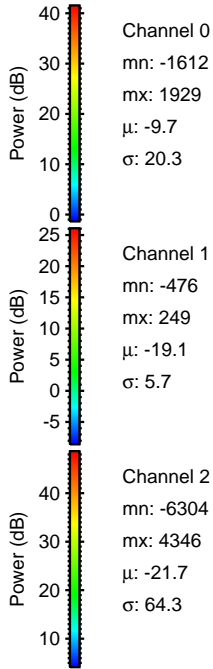
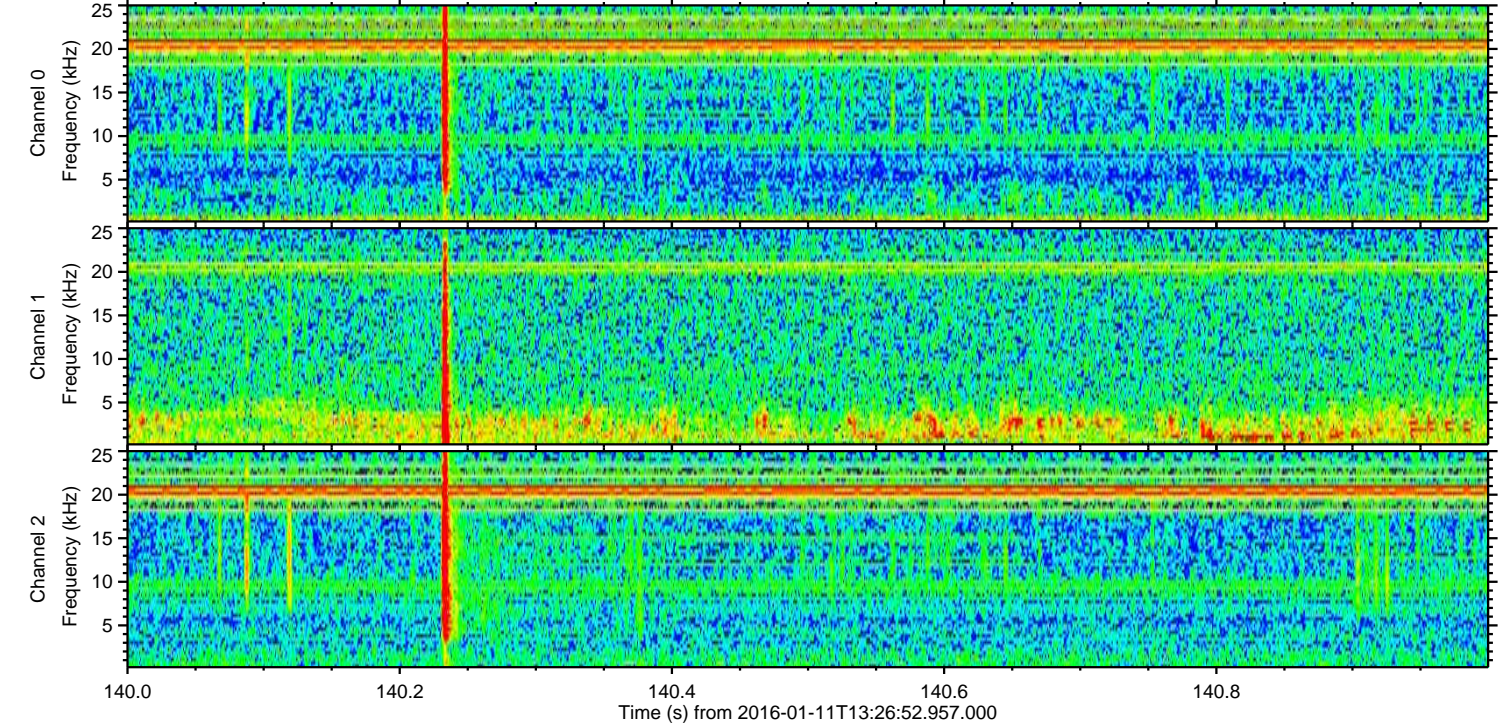
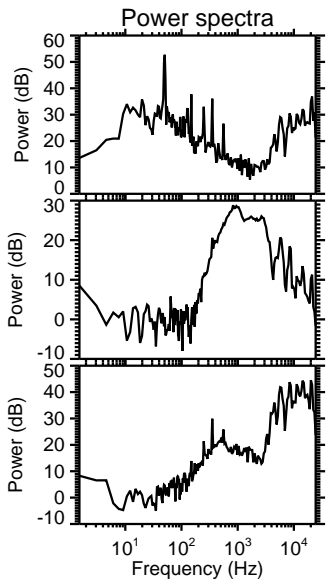
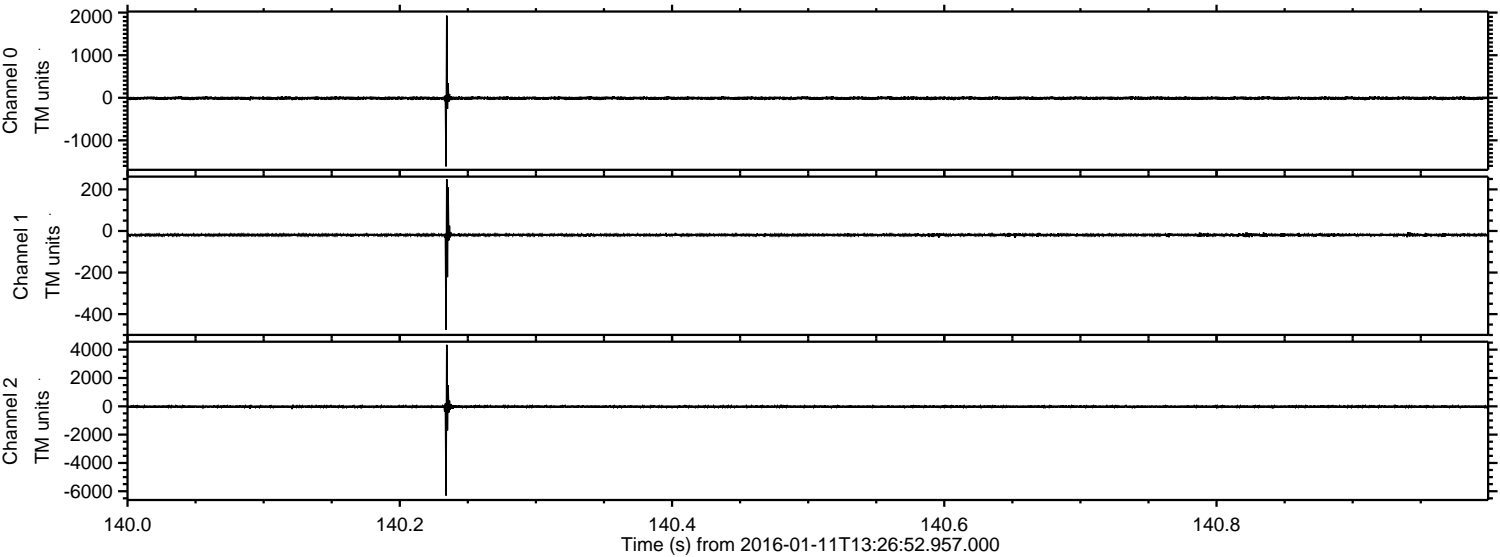

Channel 0
mn: -1612
mx: 1929
 μ : -9.7
 σ : 20.3

Channel 1
mn: -476
mx: 249
 μ : -19.1
 σ : 5.7

Channel 2
mn: -6304
mx: 4346
 μ : -21.7
 σ : 64.3

Processed Wed Mar 30 00:47:36 2016 by ELM ver.2012-10-06 from 001__elm20160111_132651__dat00.bin

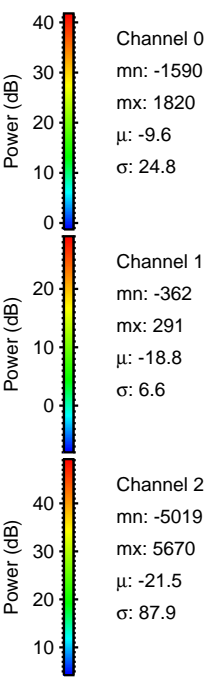
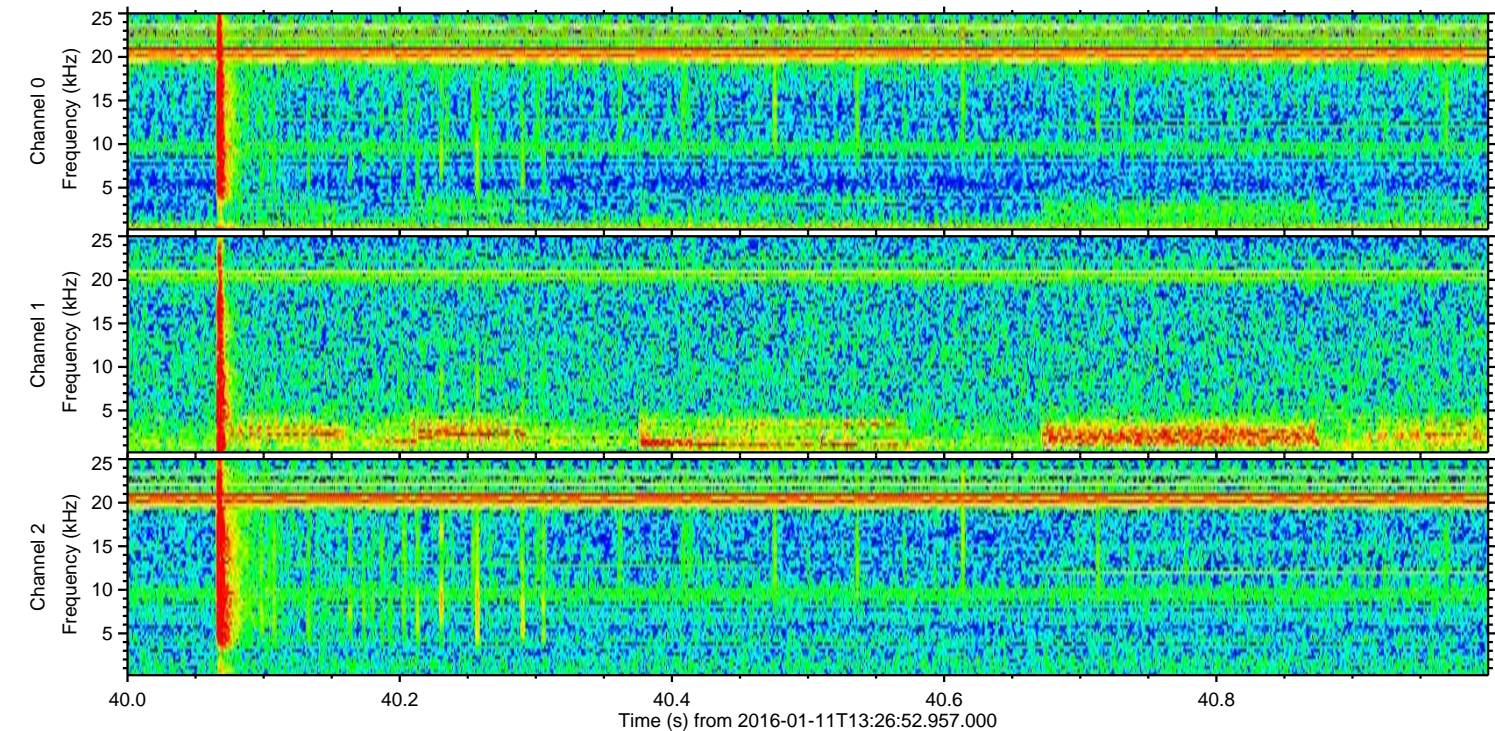
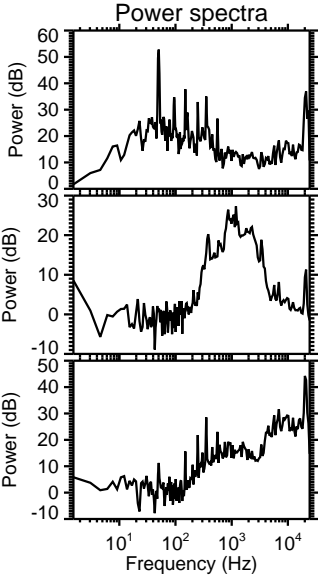
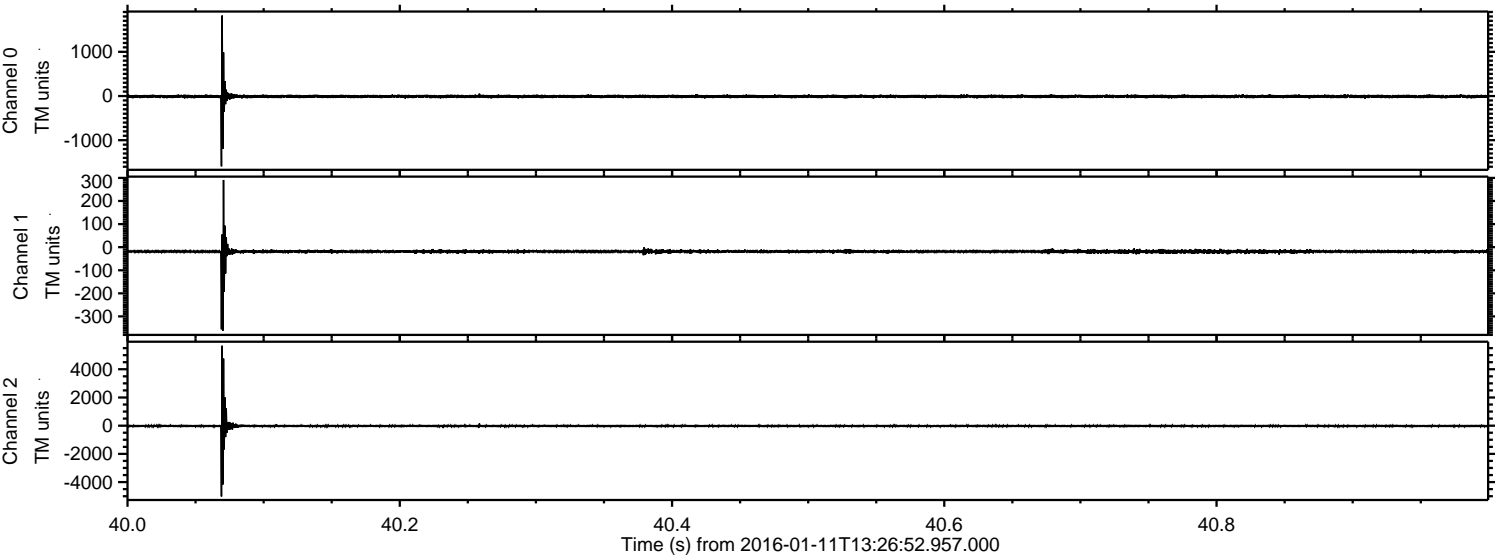

Processed Wed Mar 30 00:47:37 2016 by ELM ver.2012-10-06 from 001__elm20160111_132651__dat00.bin

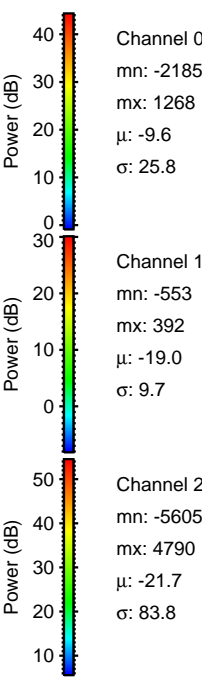
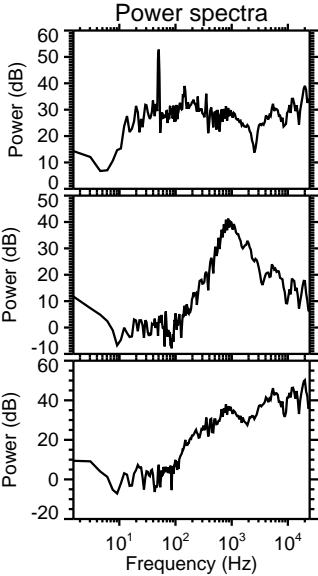
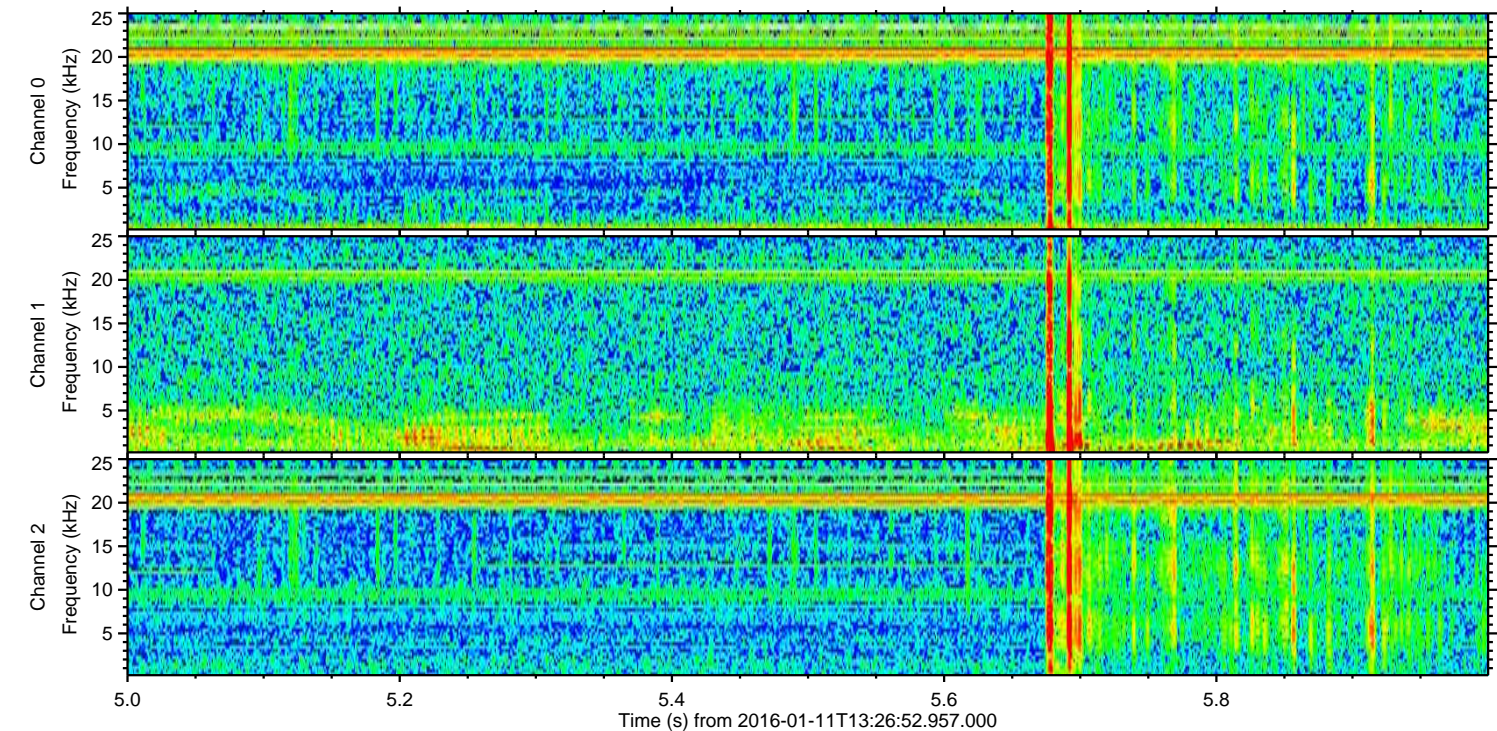
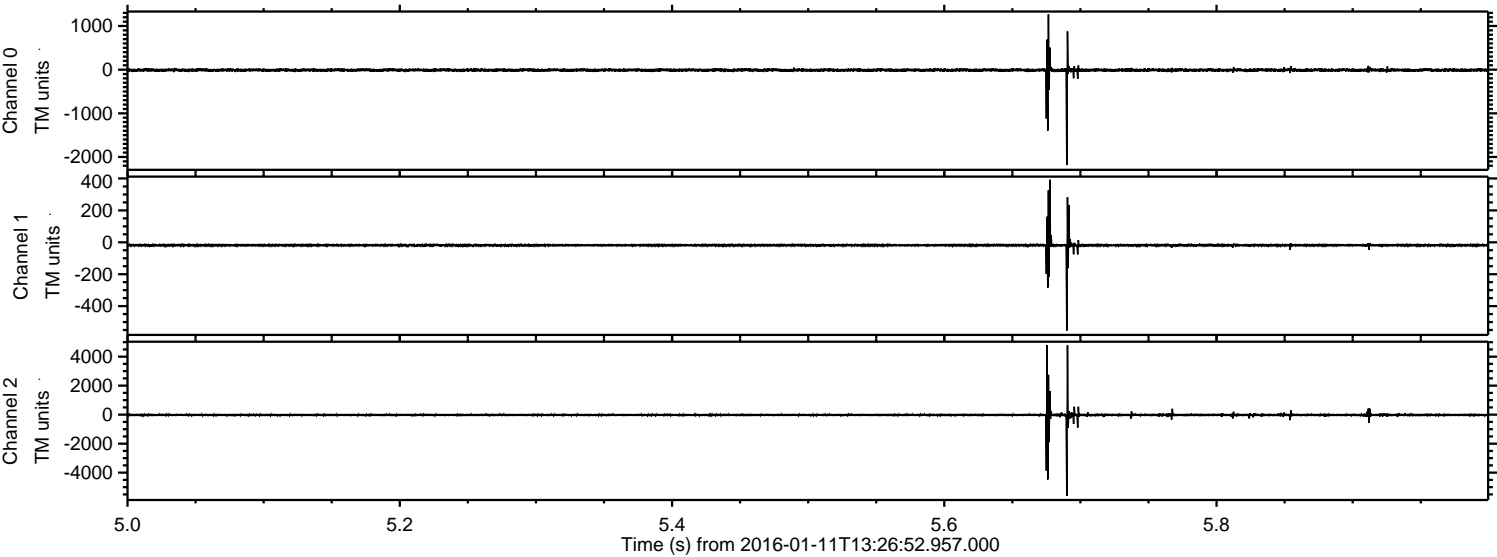

Processed Wed Mar 30 00:47:38 2016 by ELM ver.2012-10-06 from 001__elm20160111_132651__dat00.bin

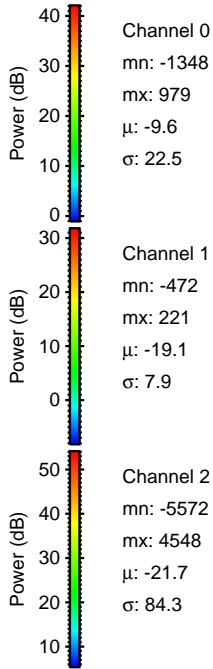
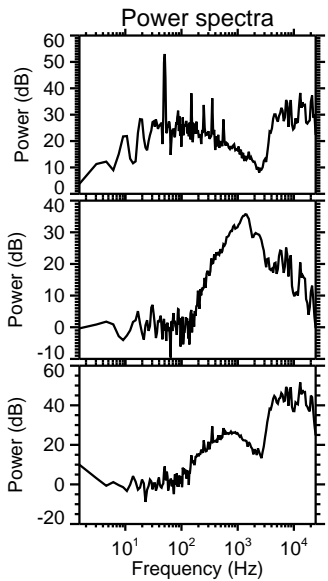
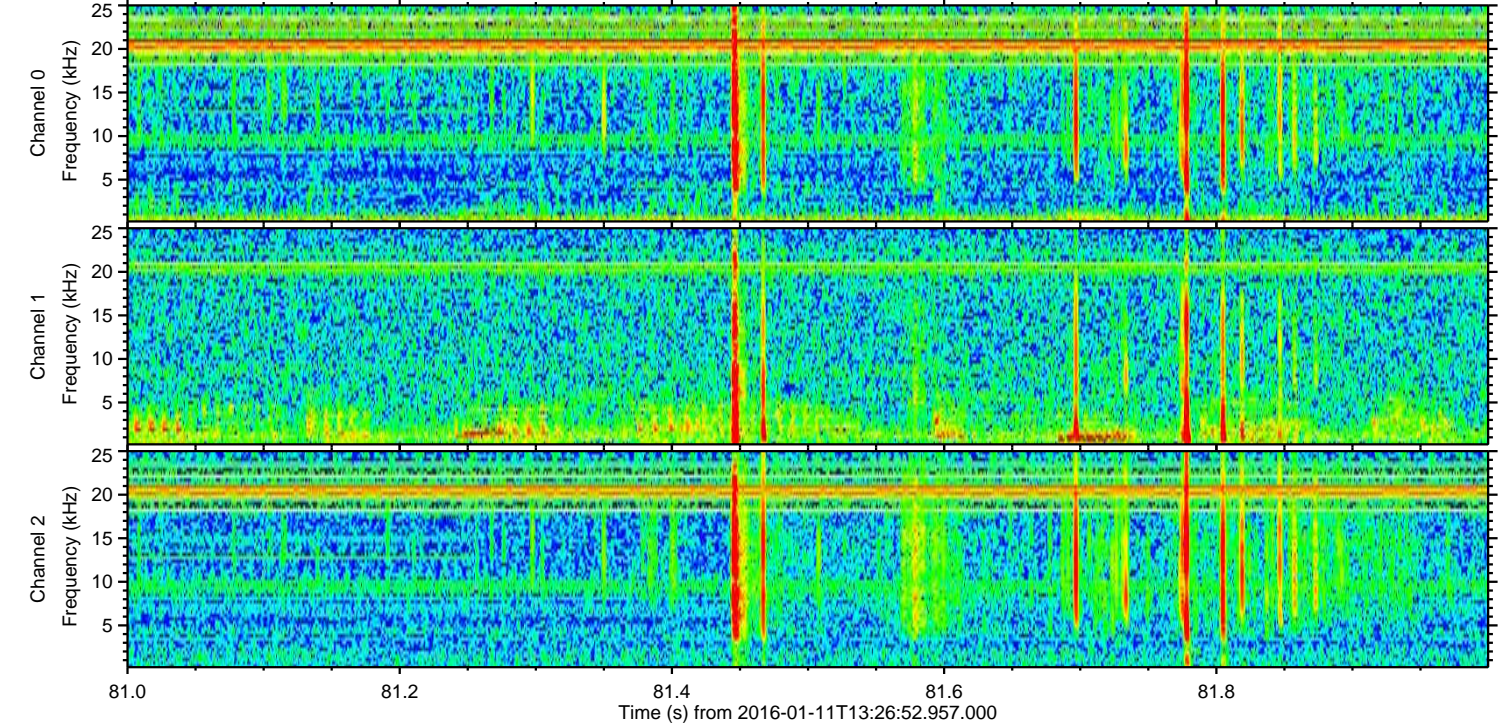
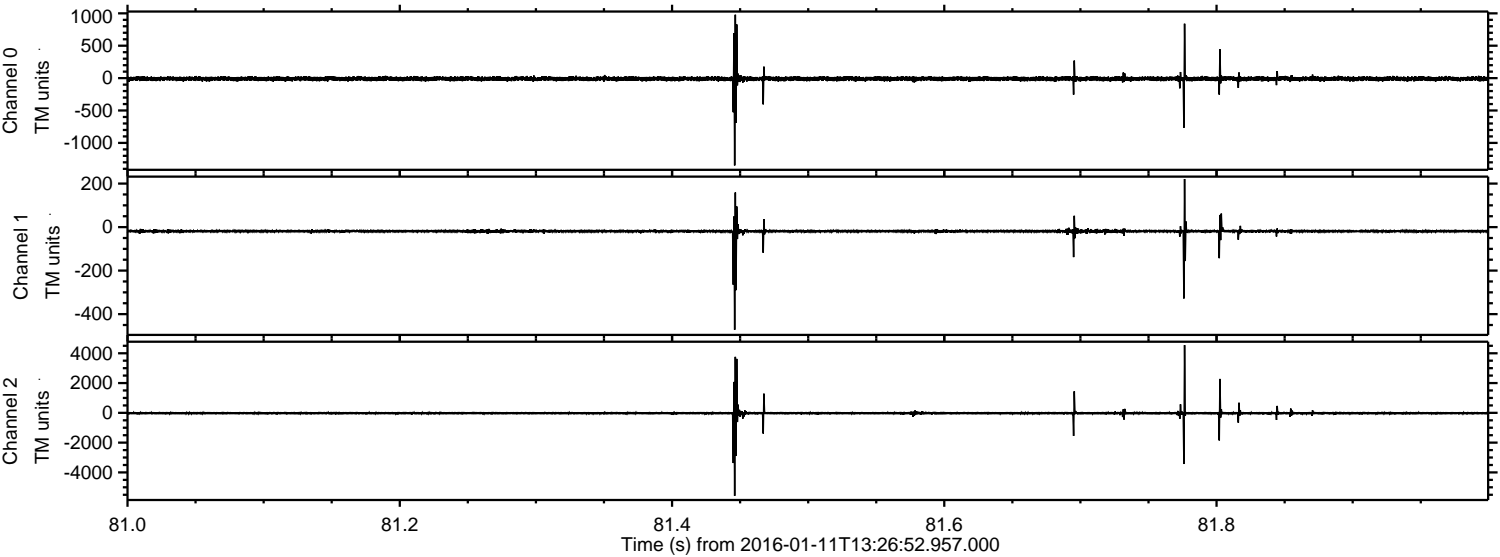

Processed Wed Mar 30 00:47:39 2016 by ELM ver.2012-10-06 from 001__elm20160111_132651__dat00.bin

