

ELMAVAN 3D WAVEFORMS (Measured data sampled at 50 kHz) 51000 packets of 144 samples from 2016-01-11T09:06:42.592.999.

Processed Tue Mar 29 23:57:16 2016 by ELM ver.2012-10-06 from 001__elm20160111_090641__dat00.bin

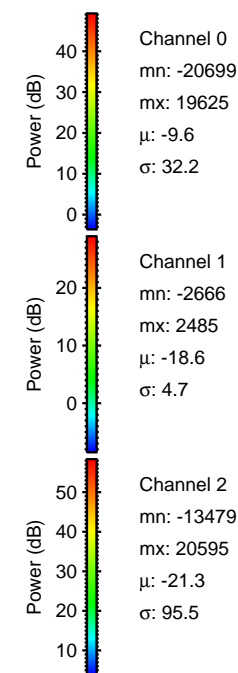
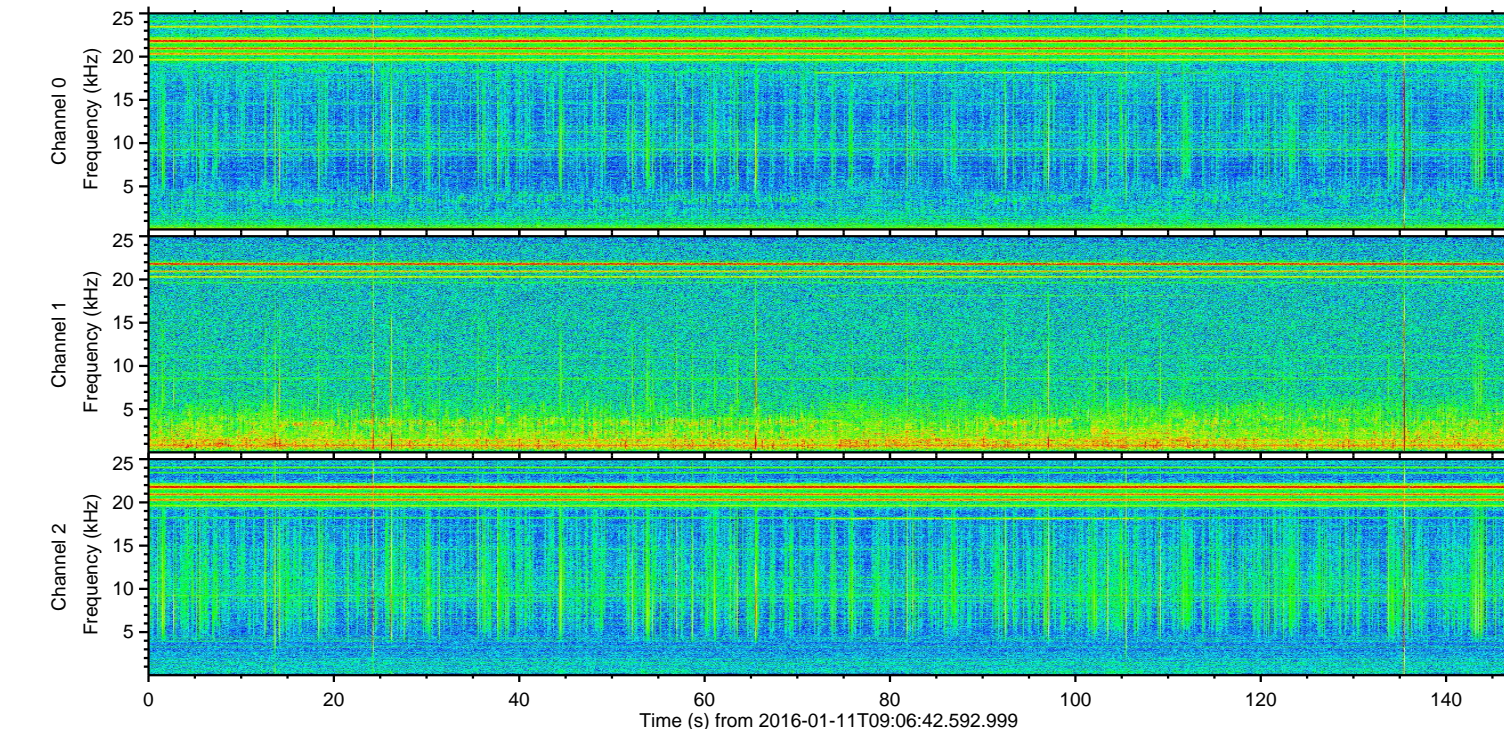
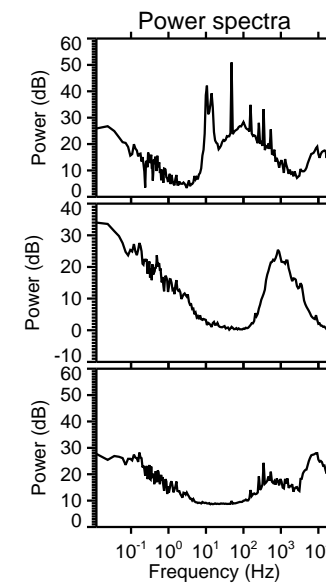
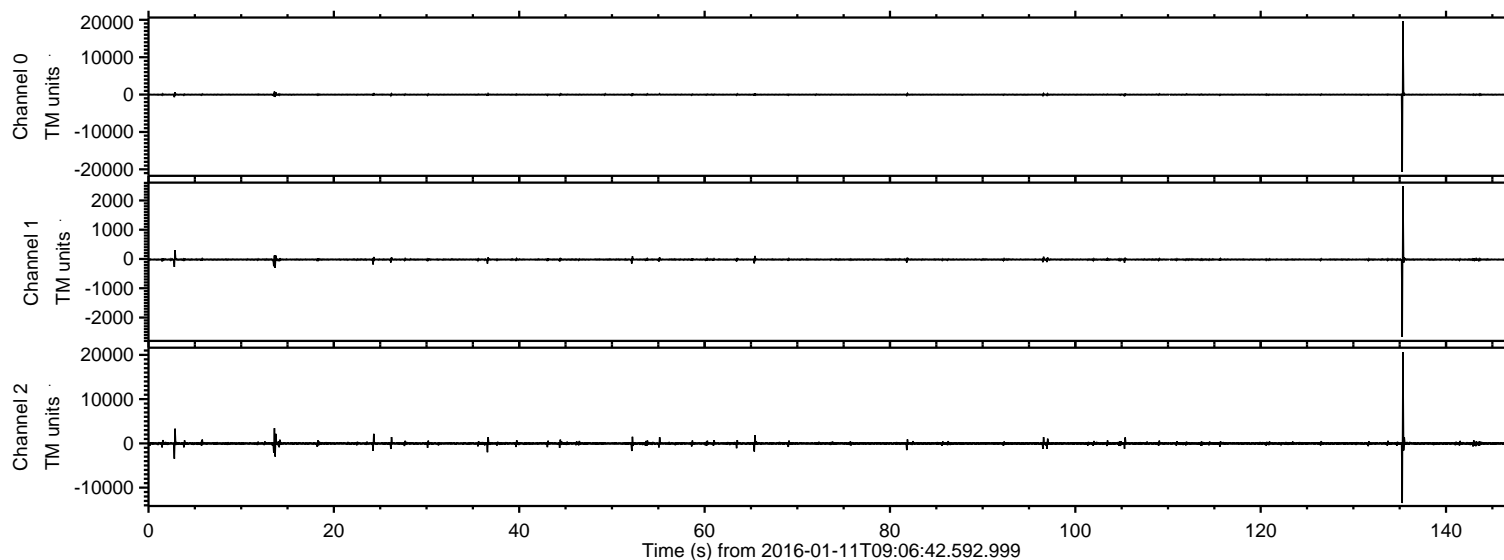

ELMAVAN 3D WAVEFORMS (Measured data sampled at 50 kHz) 51000 packets of 144 samples from 2016-01-11T09:06:42.592.999. Part 136/147

Processed Tue Mar 29 23:57:27 2016 by ELM ver.2012-10-06 from 001__elm20160111_090641__dat00.bin

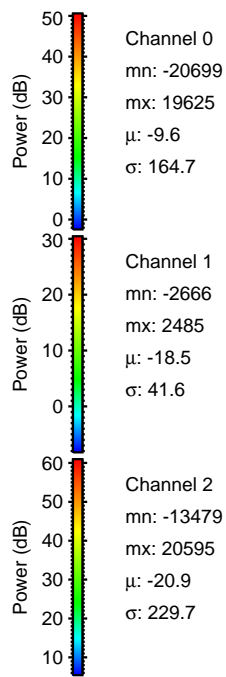
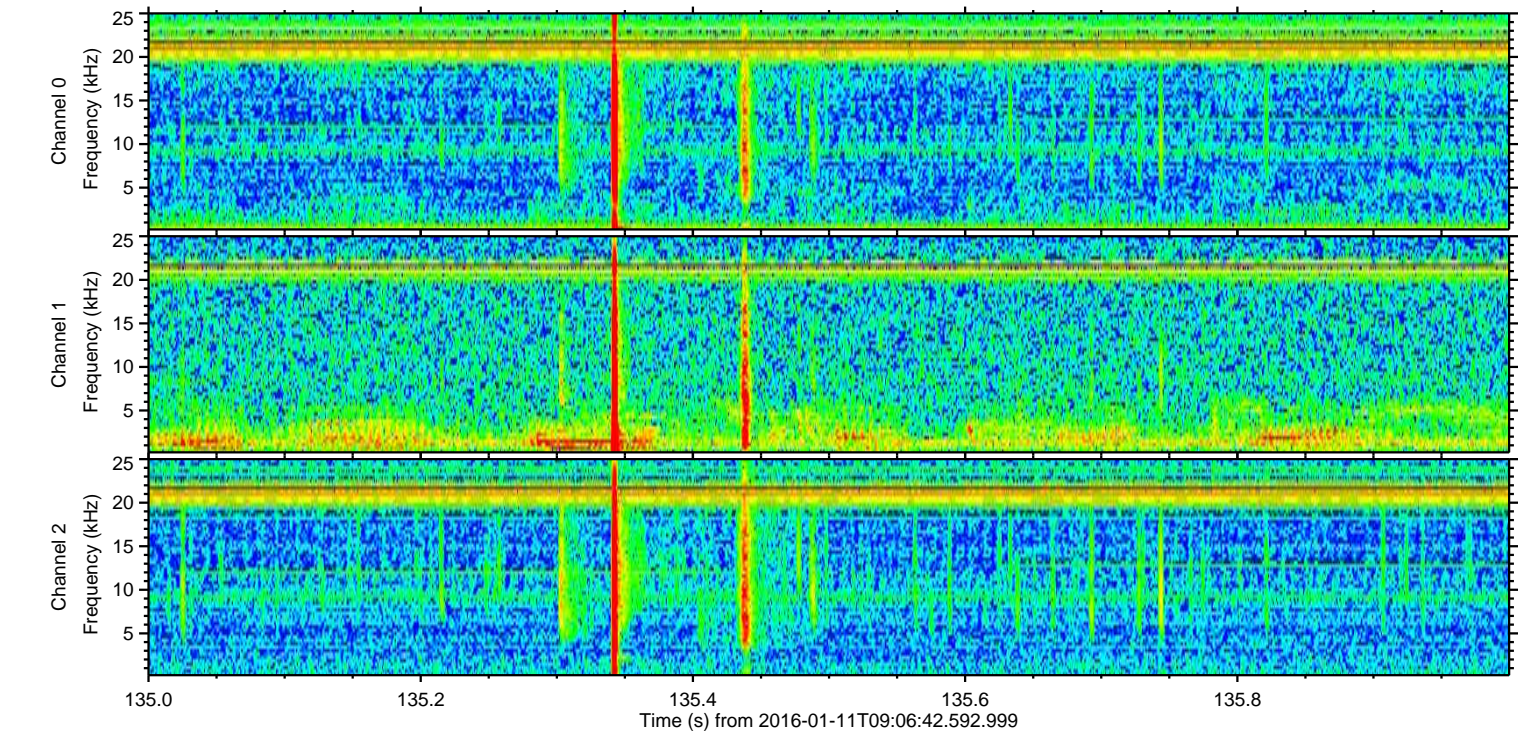
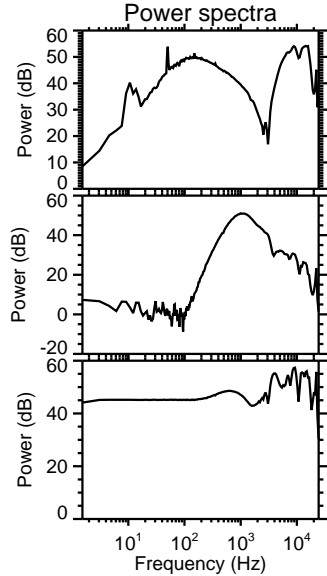
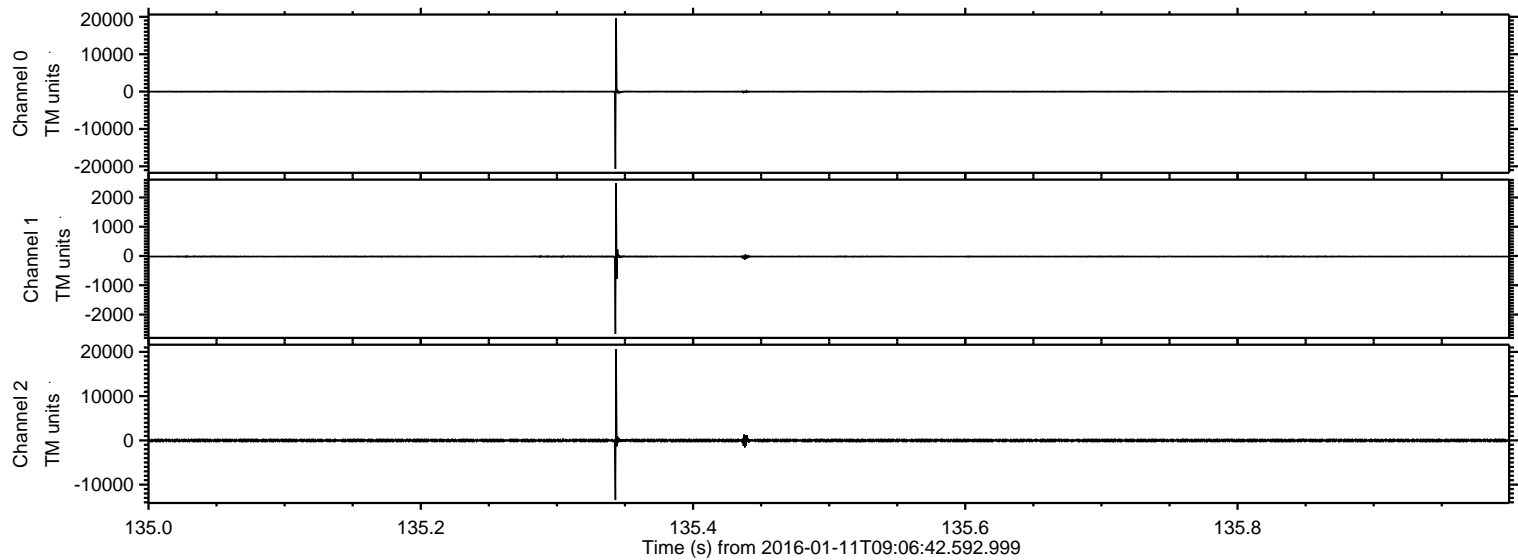

Processed Tue Mar 29 23:57:28 2016 by ELM ver.2012-10-06 from 001__elm20160111_090641__dat00.bin

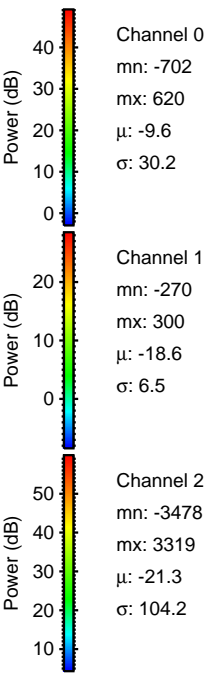
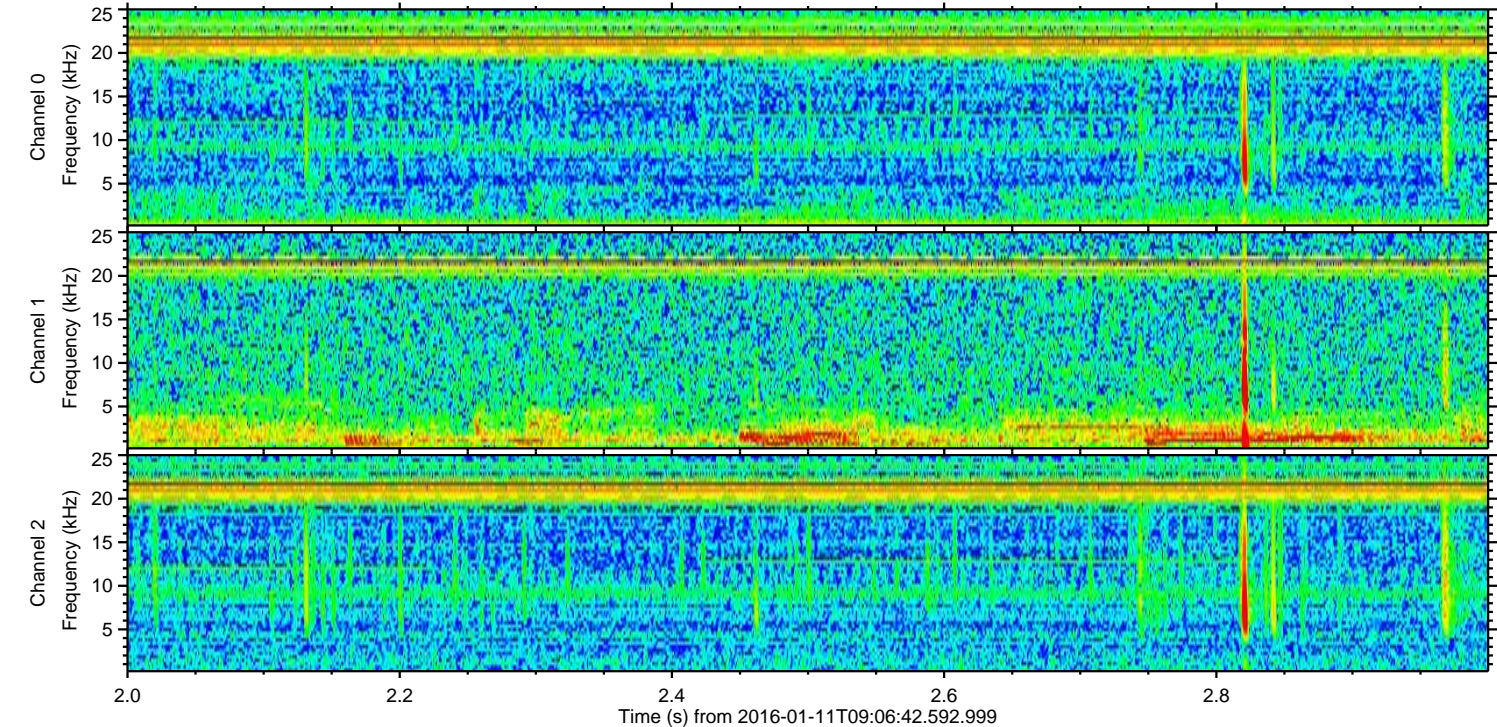
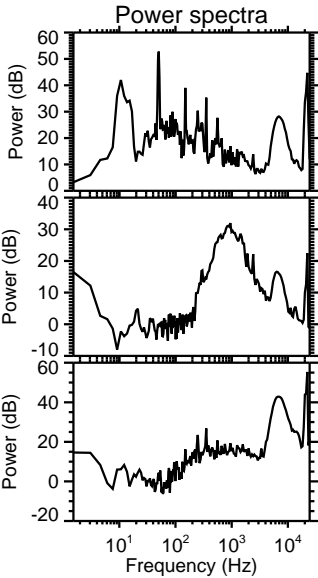
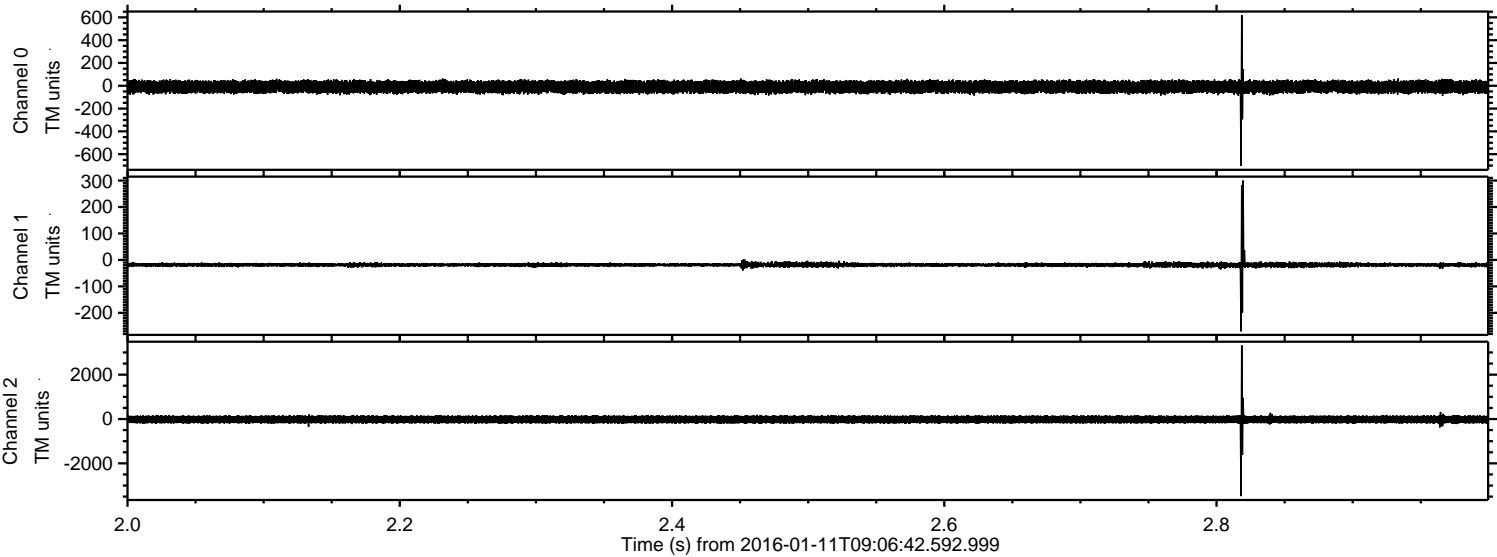

ELMAVAN 3D WAVEFORMS (Measured data sampled at 50 kHz) 51000 packets of 144 samples from 2016-01-11T09:06:42.592.999. Part 14/147

Processed Tue Mar 29 23:57:29 2016 by ELM ver.2012-10-06 from 001__elm20160111_090641__dat00.bin

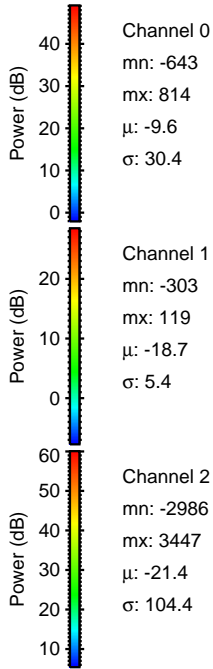
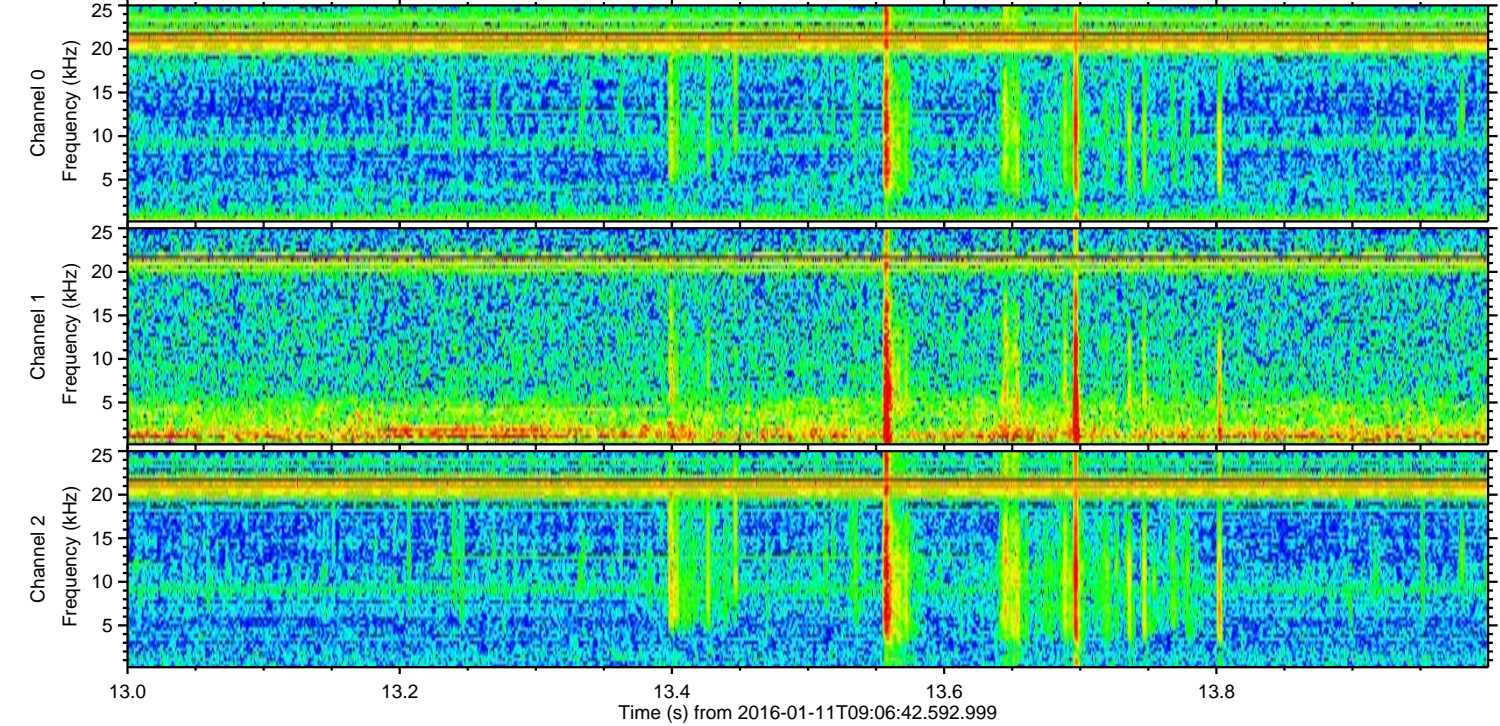
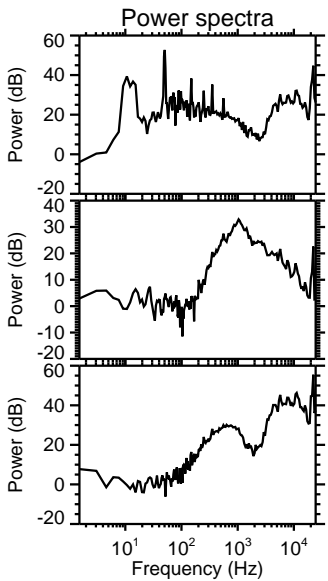
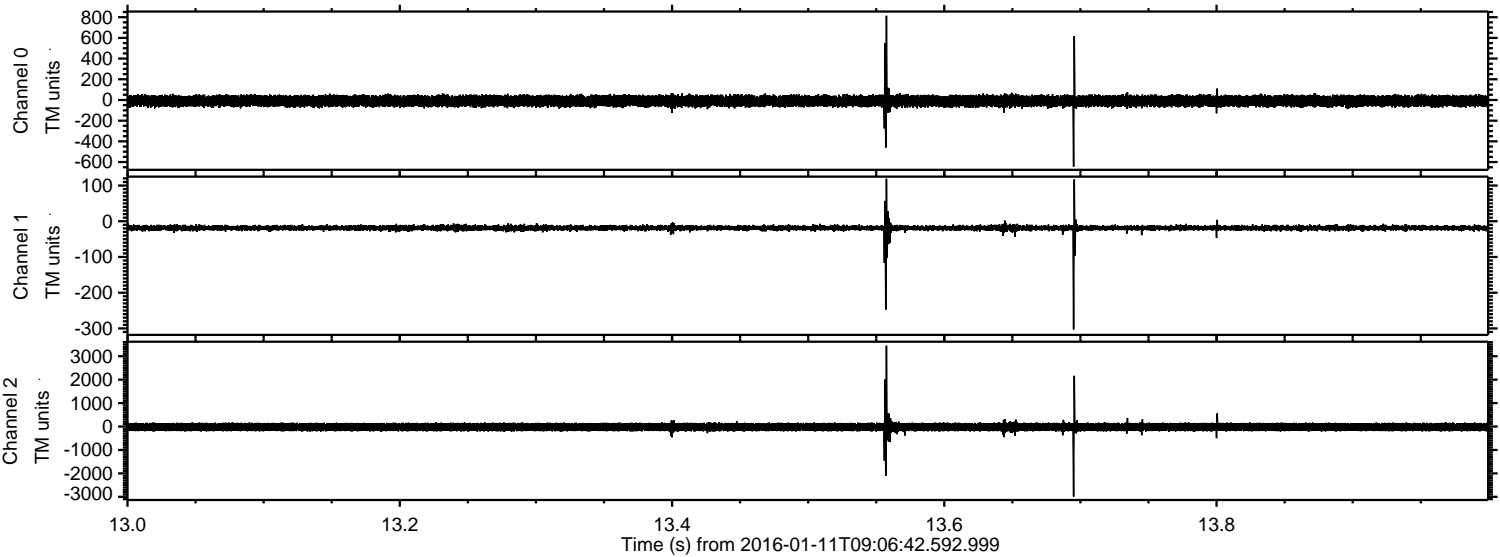

Processed Tue Mar 29 23:57:30 2016 by ELM ver.2012-10-06 from 001__elm20160111_090641__dat00.bin

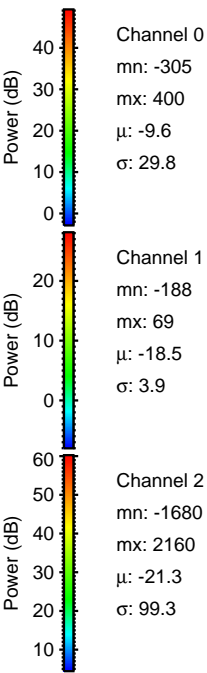
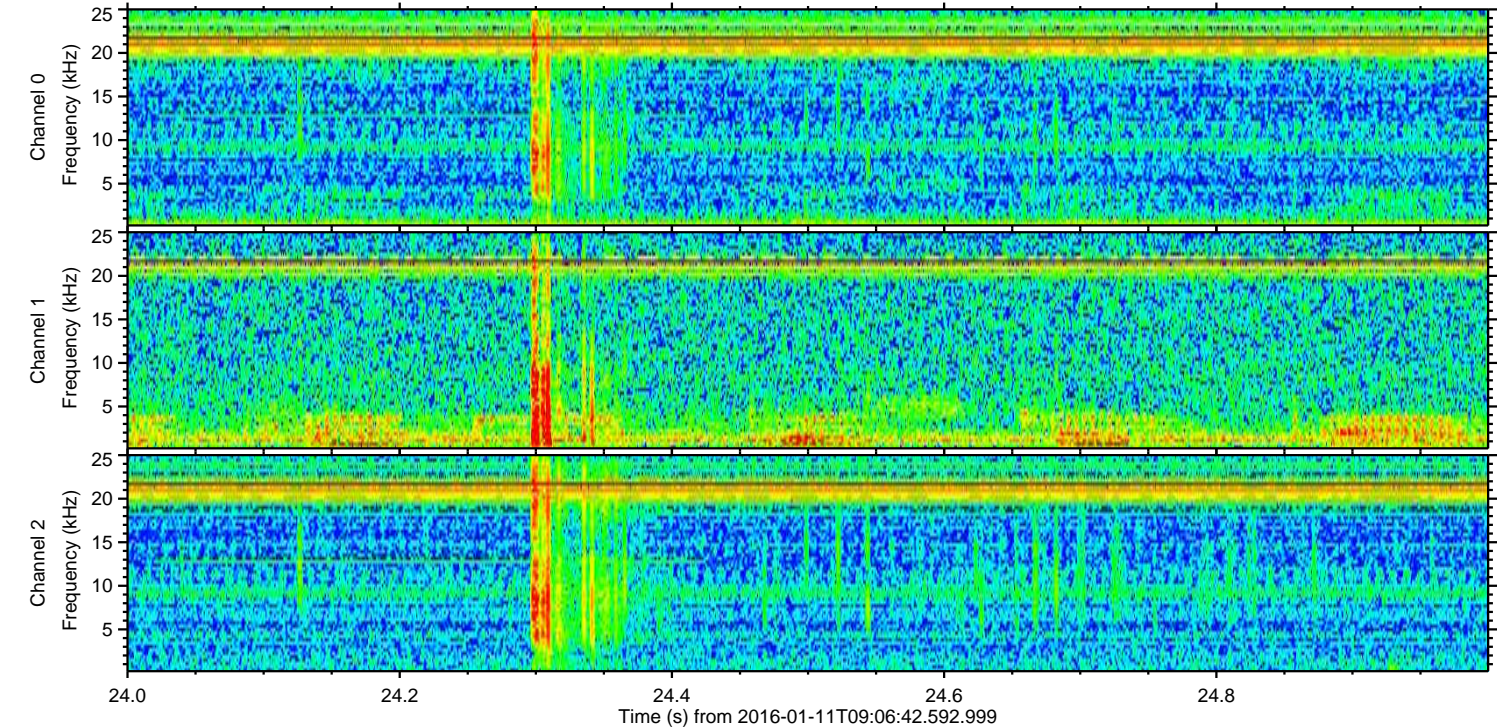
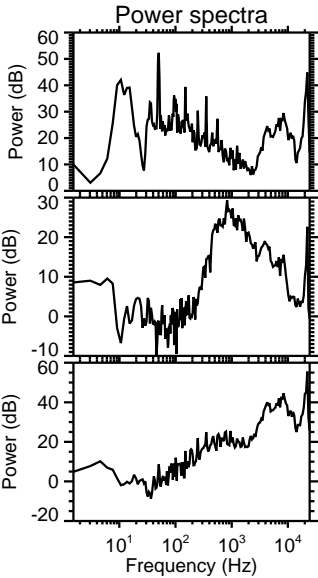
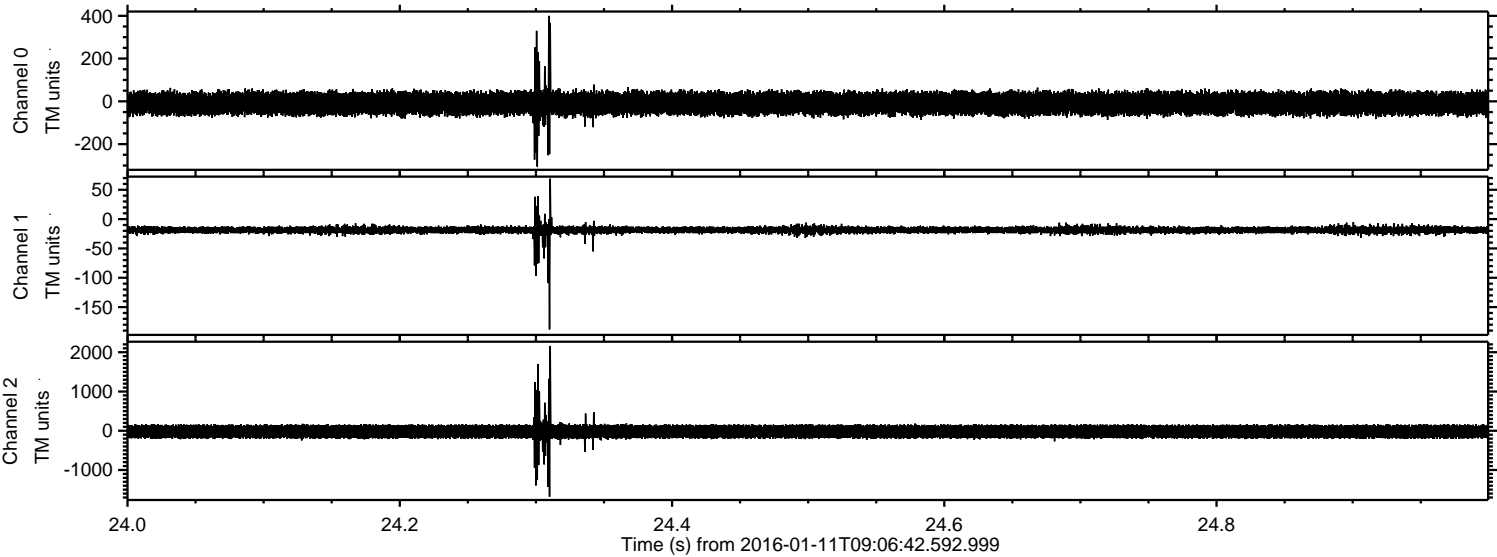

Processed Tue Mar 29 23:57:31 2016 by ELM ver.2012-10-06 from 001__elm20160111_090641__dat00.bin

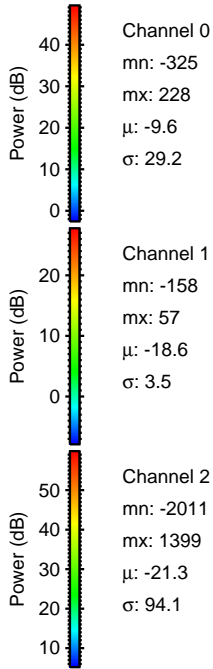
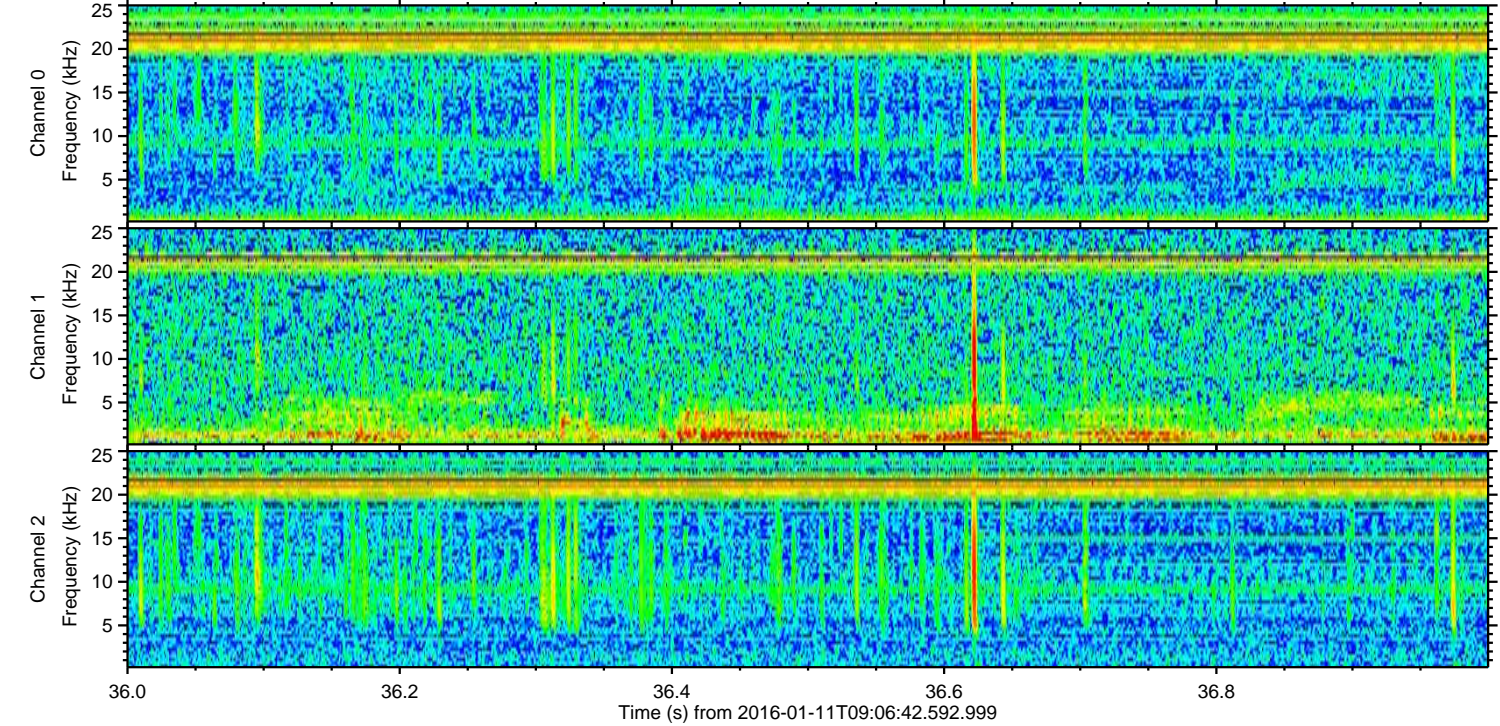
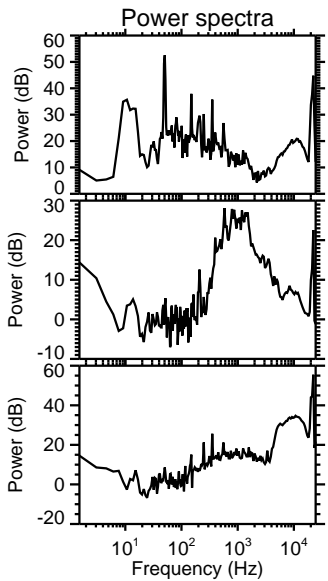
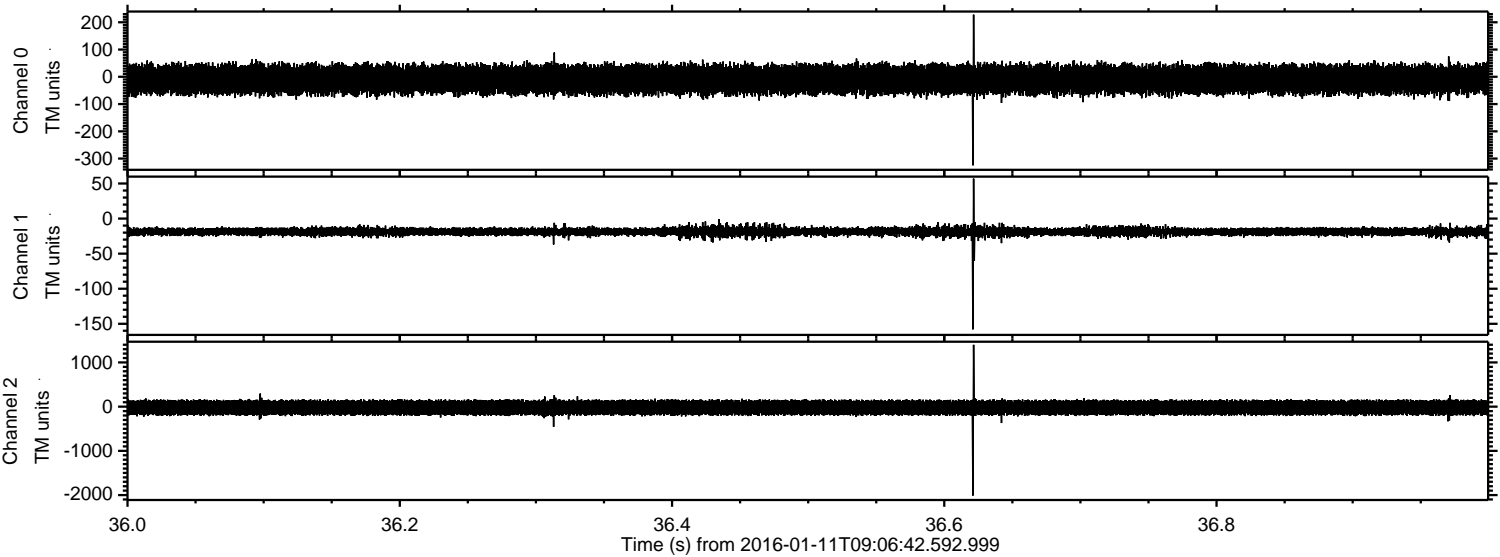

Channel 0
mn: -325
mx: 228
 μ : -9.6
 σ : 29.2

Channel 1
mn: -158
mx: 57
 μ : -18.6
 σ : 3.5

Channel 2
mn: -2011
mx: 1399
 μ : -21.3
 σ : 94.1

Processed Tue Mar 29 23:57:32 2016 by ELM ver.2012-10-06 from 001__elm20160111_090641__dat00.bin

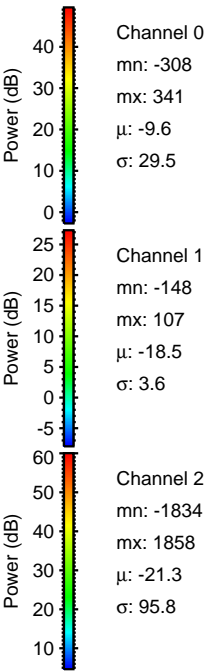
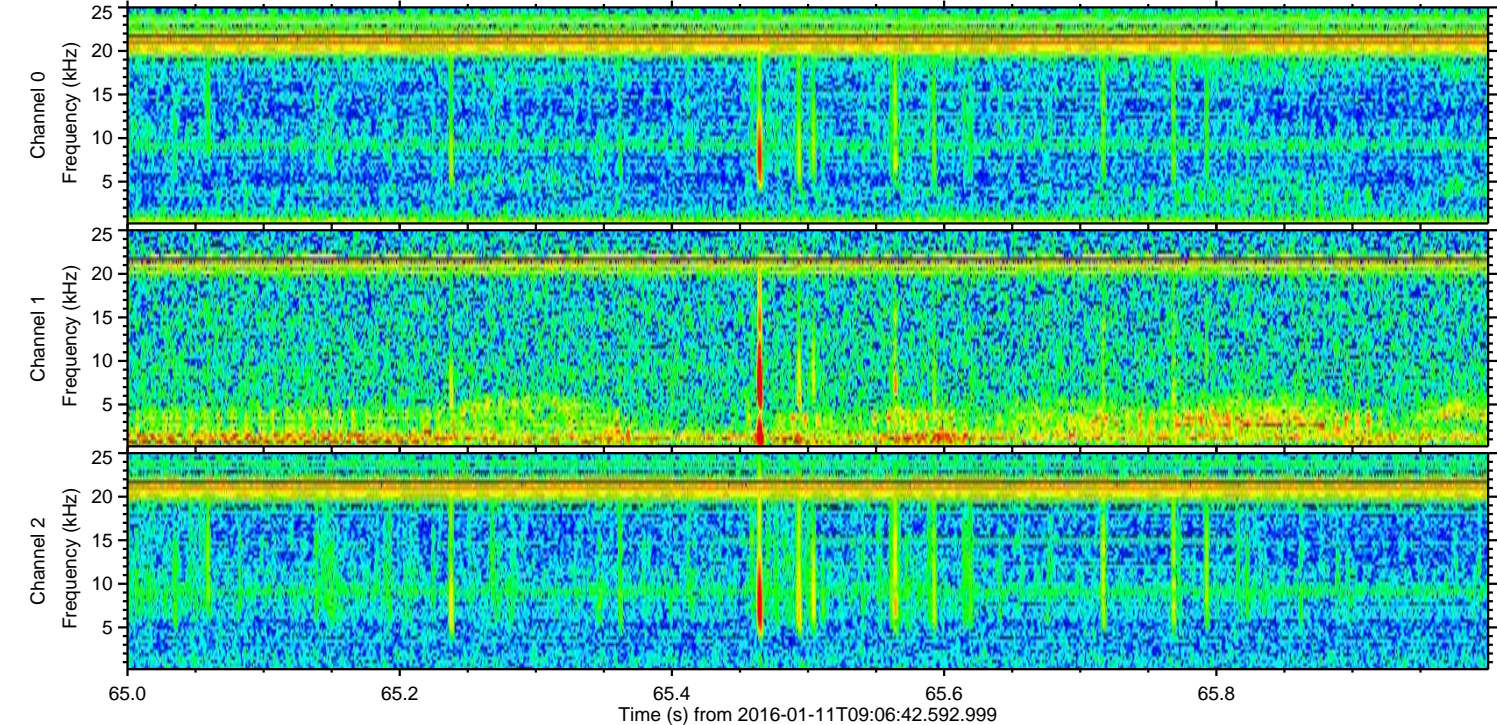
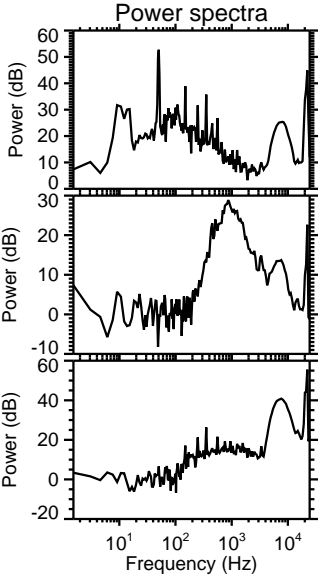
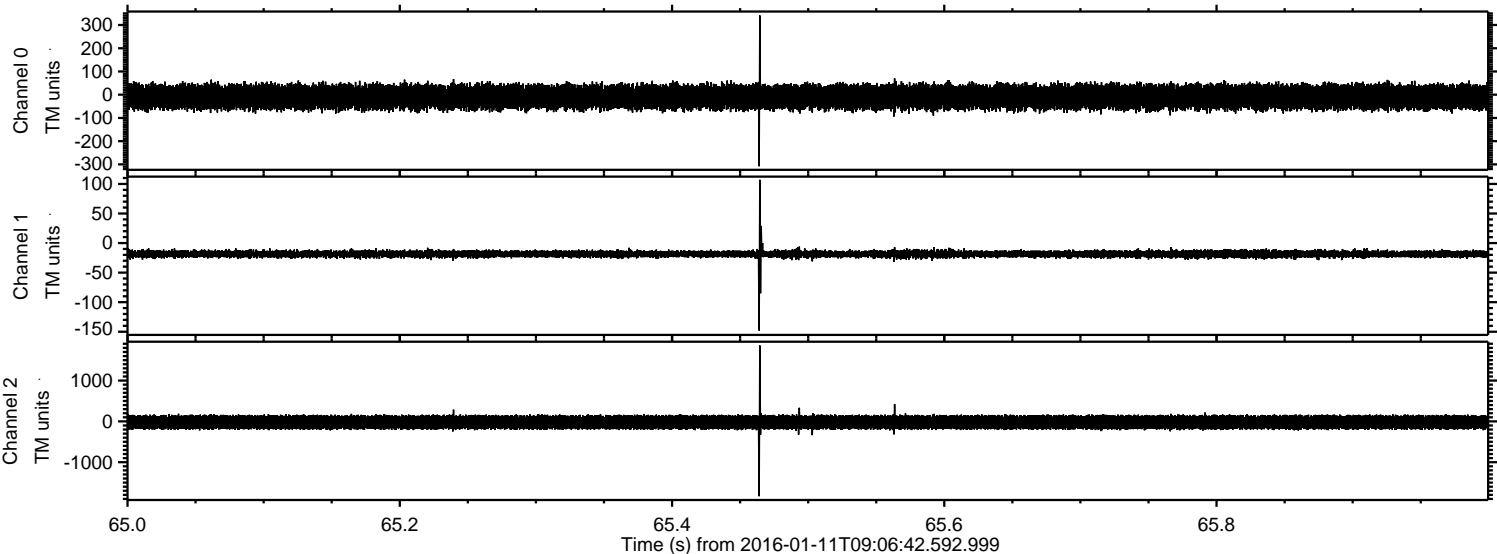

Processed Tue Mar 29 23:57:33 2016 by ELM ver.2012-10-06 from 001__elm20160111_090641__dat00.bin

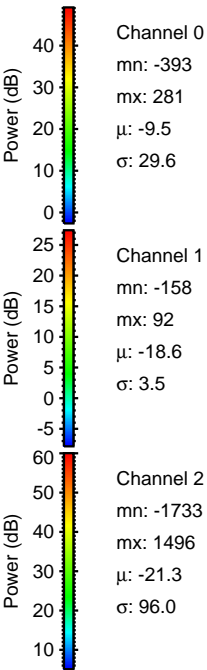
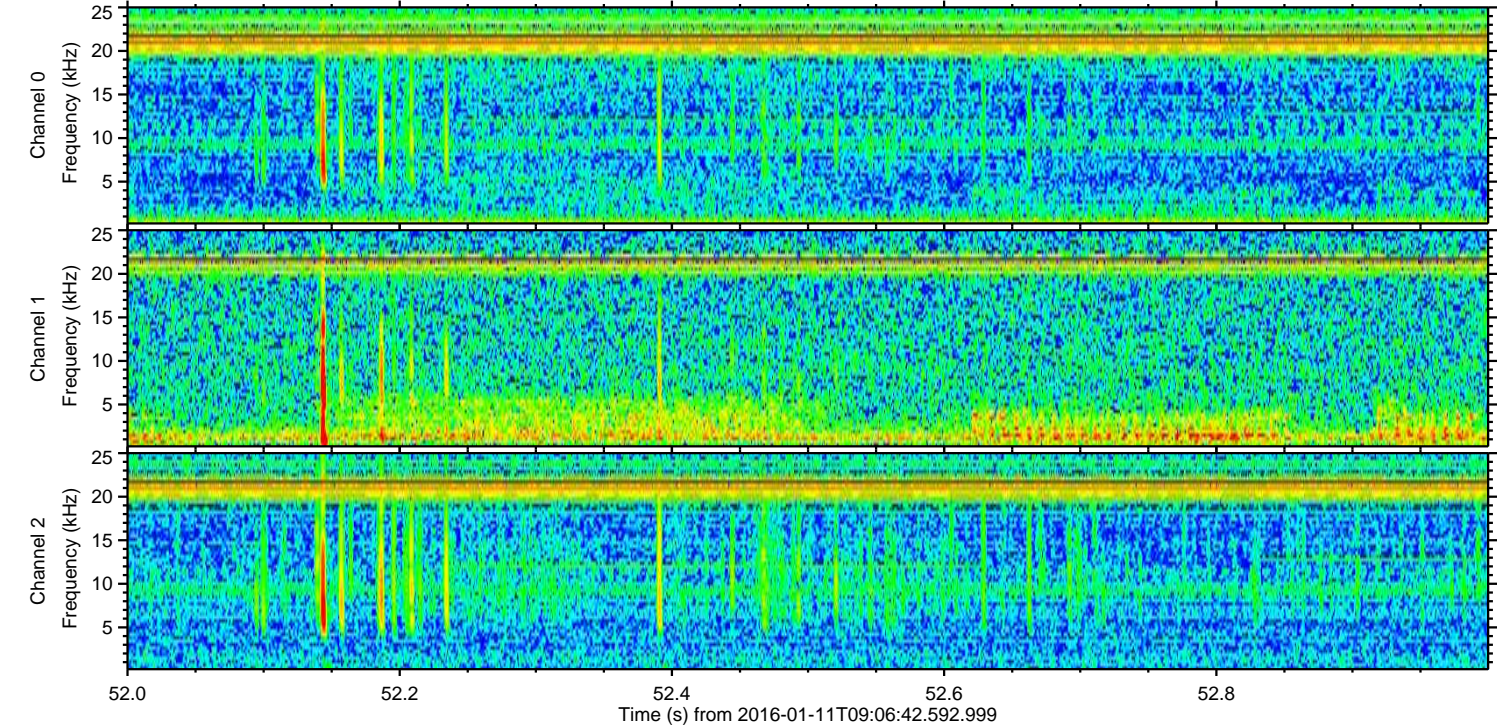
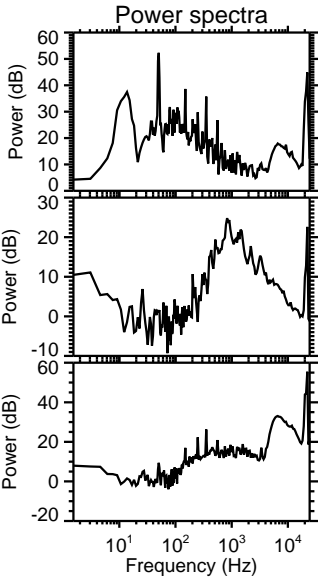
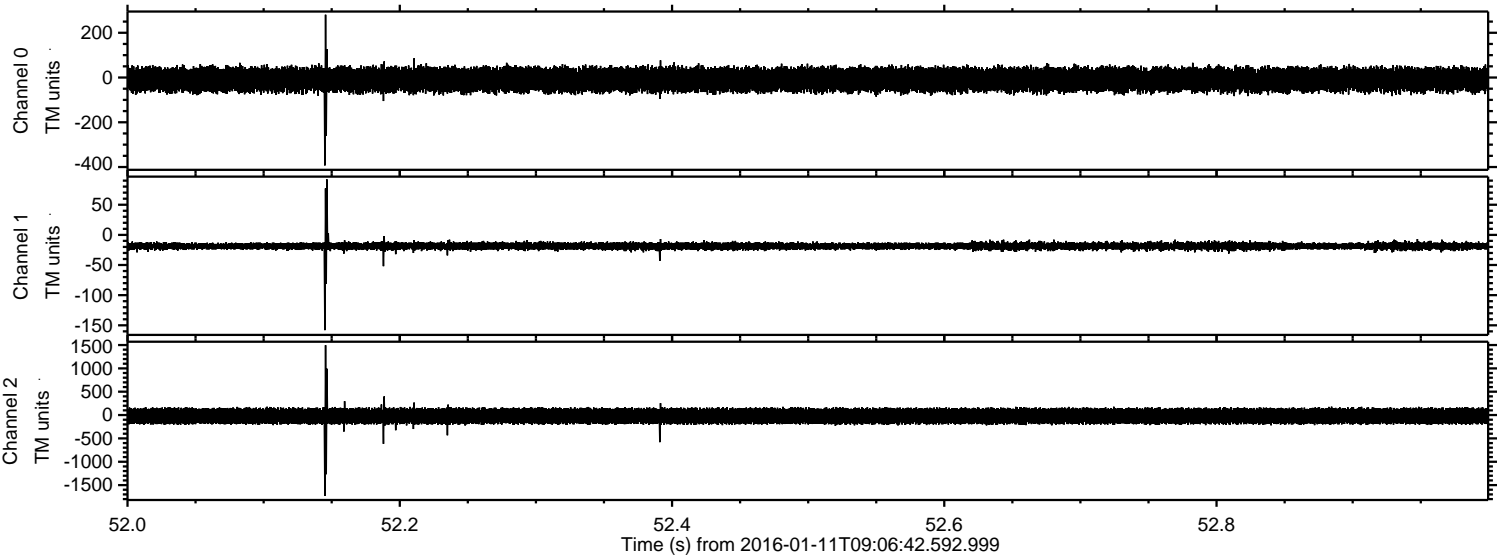

Processed Tue Mar 29 23:57:34 2016 by ELM ver.2012-10-06 from 001__elm20160111_090641__dat00.bin

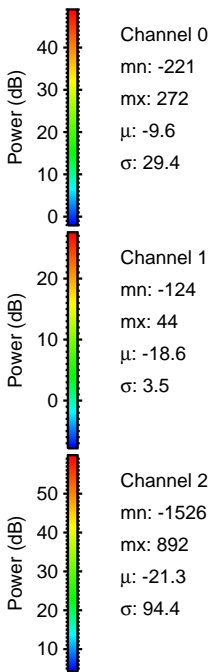
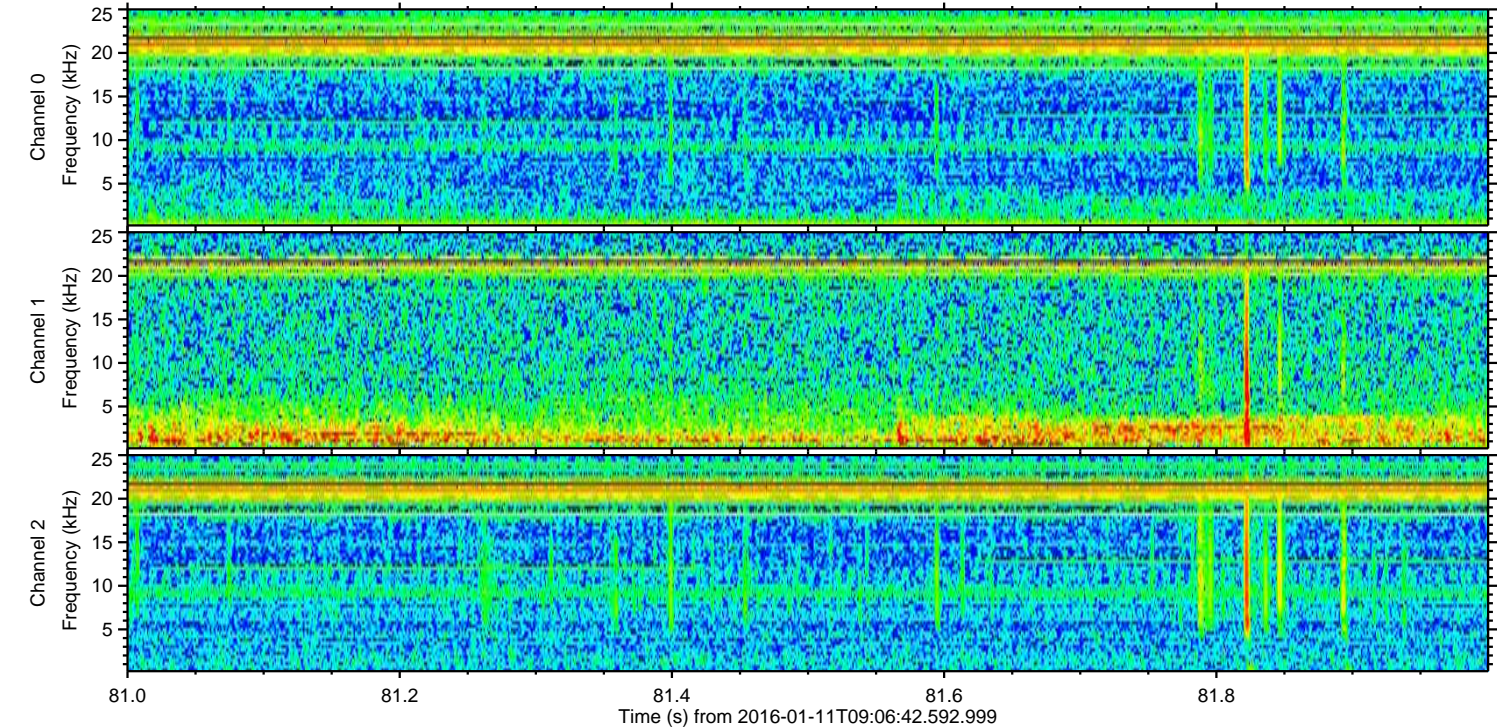
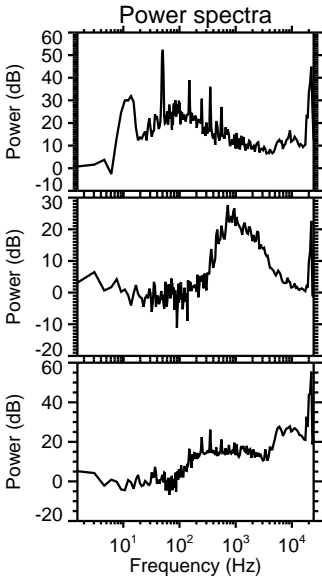
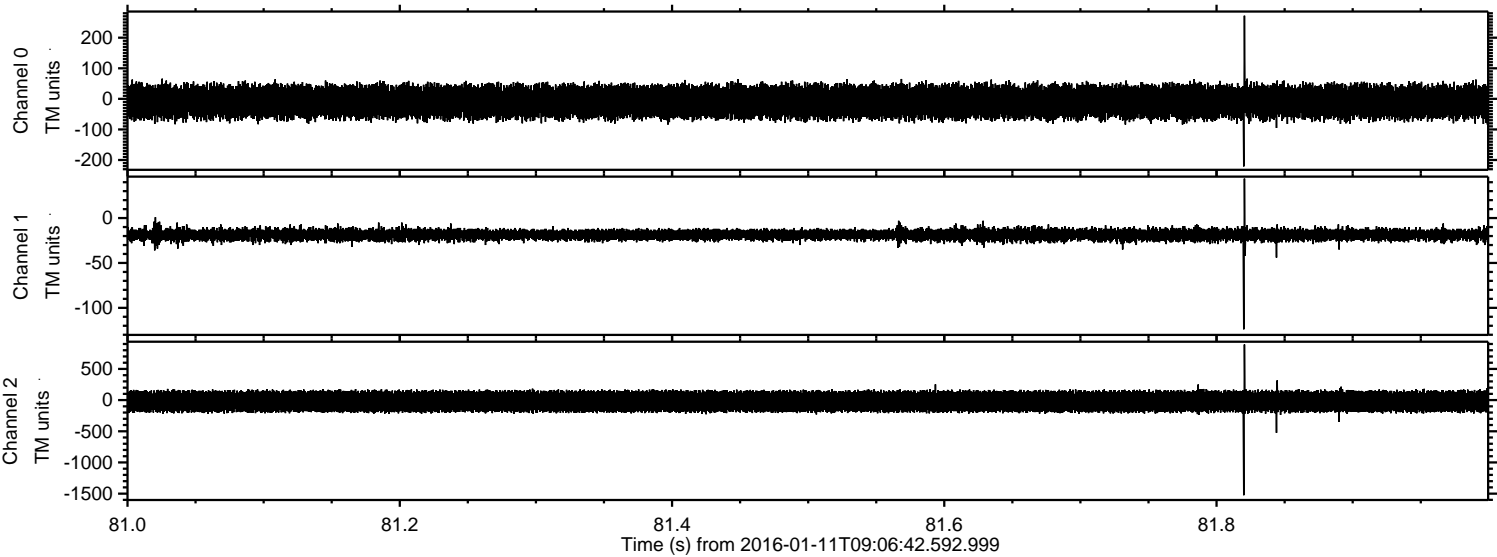

Channel 0
mn: -221
mx: 272
 μ : -9.6
 σ : 29.4

Channel 1
mn: -124
mx: 44
 μ : -18.6
 σ : 3.5

Channel 2
mn: -1526
mx: 892
 μ : -21.3
 σ : 94.4

Processed Tue Mar 29 23:57:35 2016 by ELM ver.2012-10-06 from 001__elm20160111_090641__dat00.bin

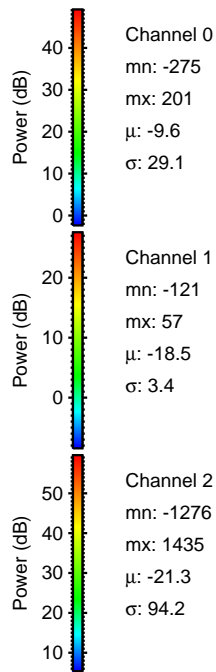
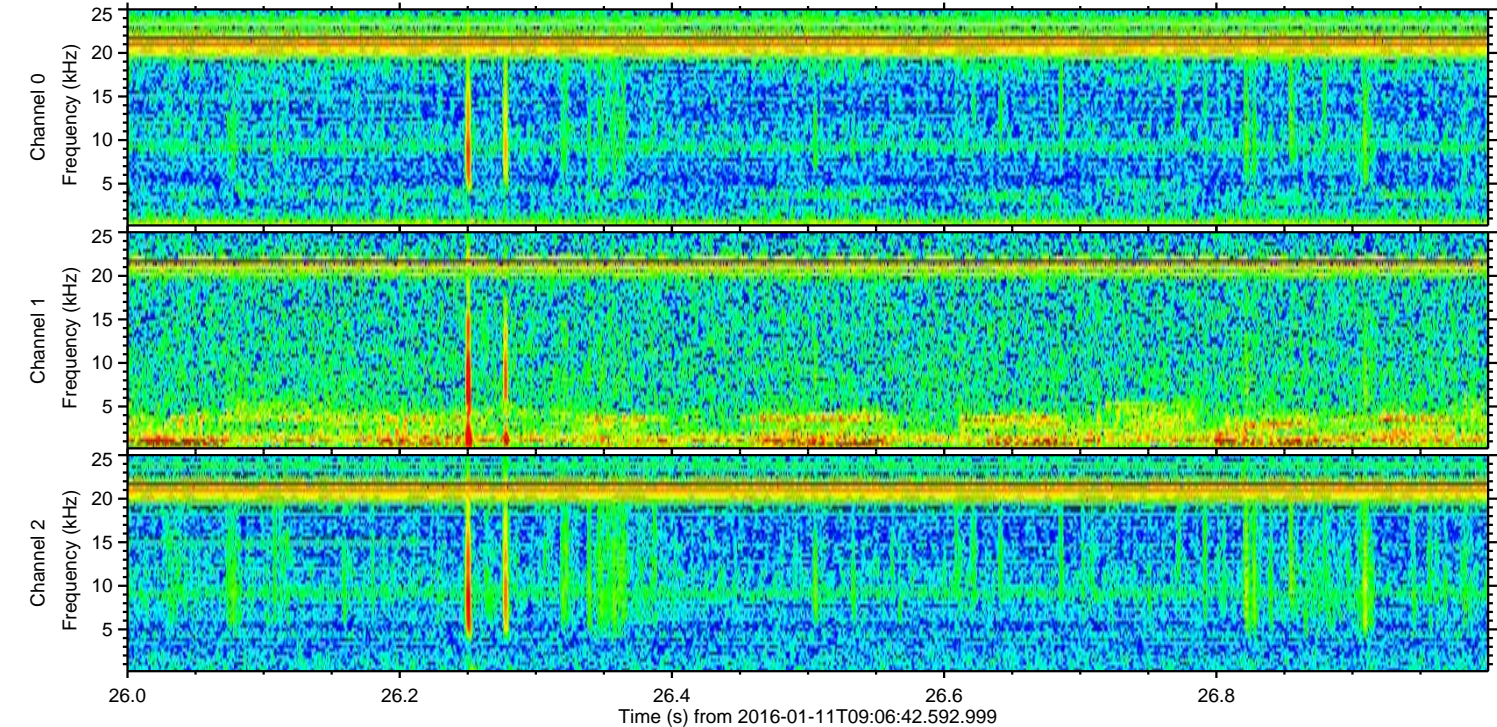
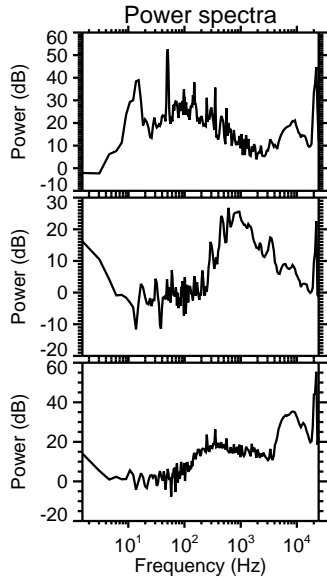
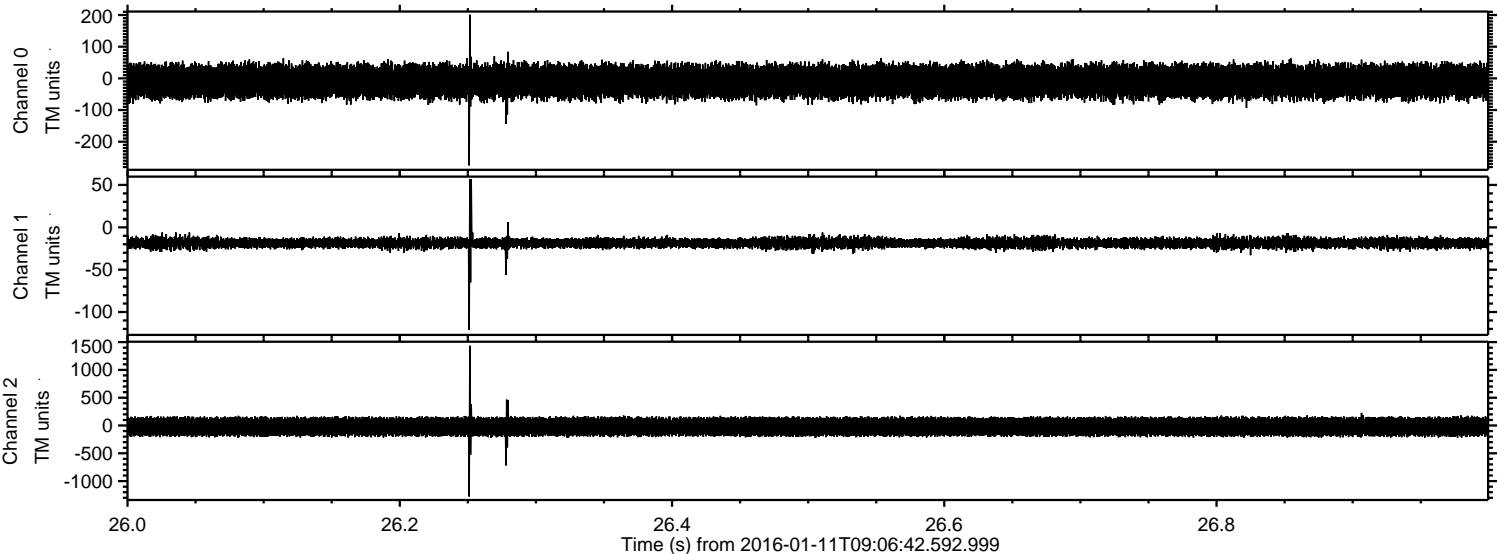

Processed Tue Mar 29 23:57:36 2016 by ELM ver.2012-10-06 from 001__elm20160111_090641__dat00.bin

