

ELMAVAN 3D WAVEFORMS (Measured data sampled at 50 kHz) 51000 packets of 144 samples from 2016-01-11T08:16:40.614.999.

Processed Tue Mar 29 23:46:39 2016 by ELM ver.2012-10-06 from 001__elm20160111_081639__dat00.bin

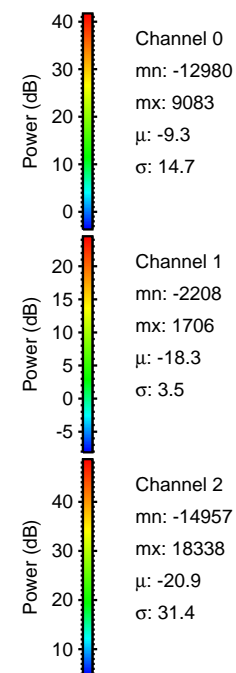

Processed Tue Mar 29 23:46:51 2016 by ELM ver.2012-10-06 from 001__elm20160111_081639__dat00.bin

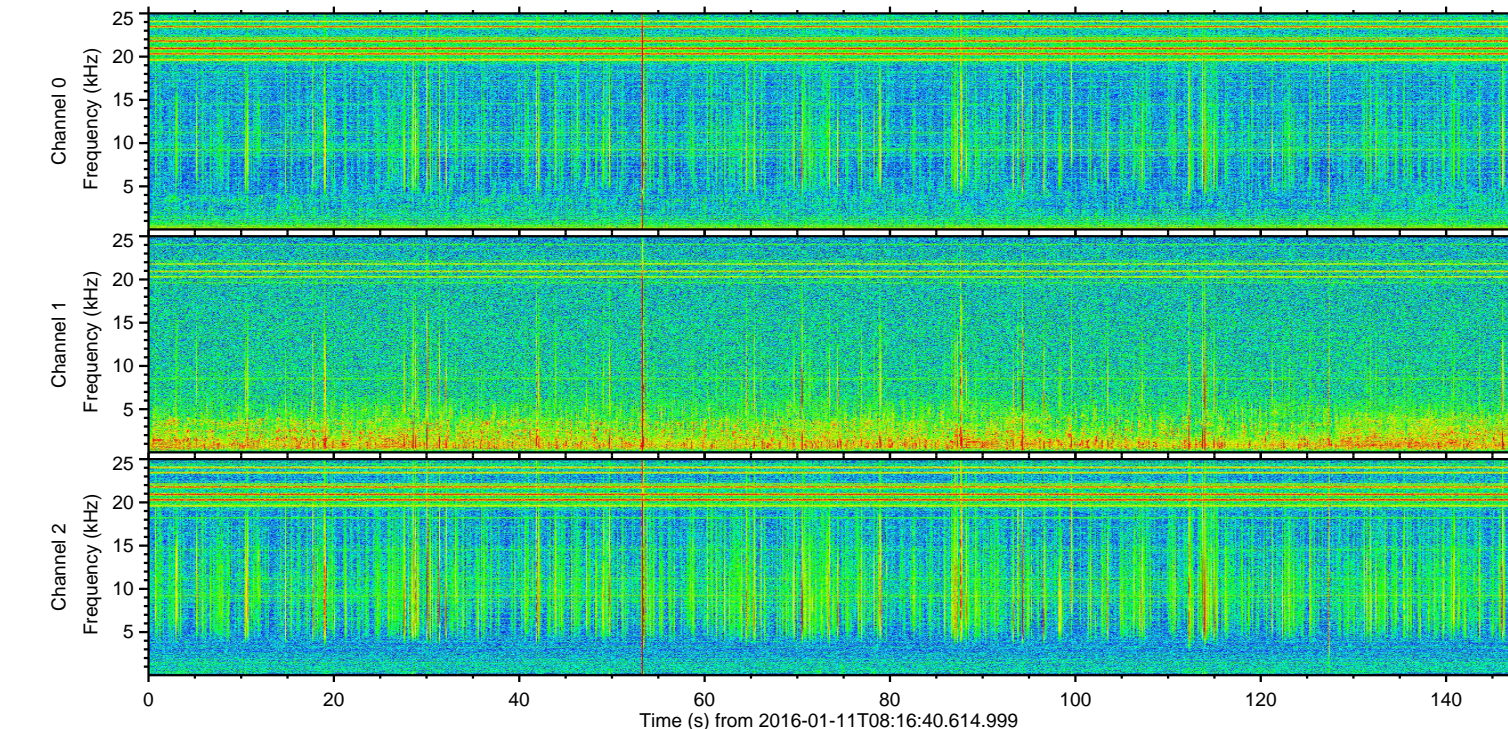
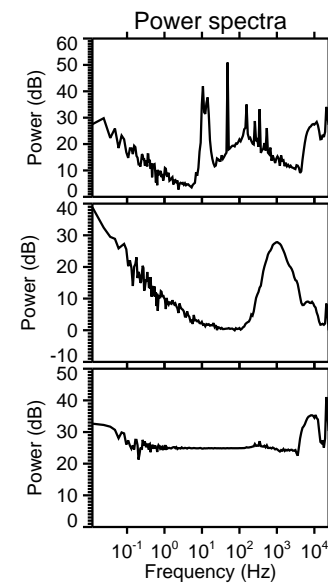
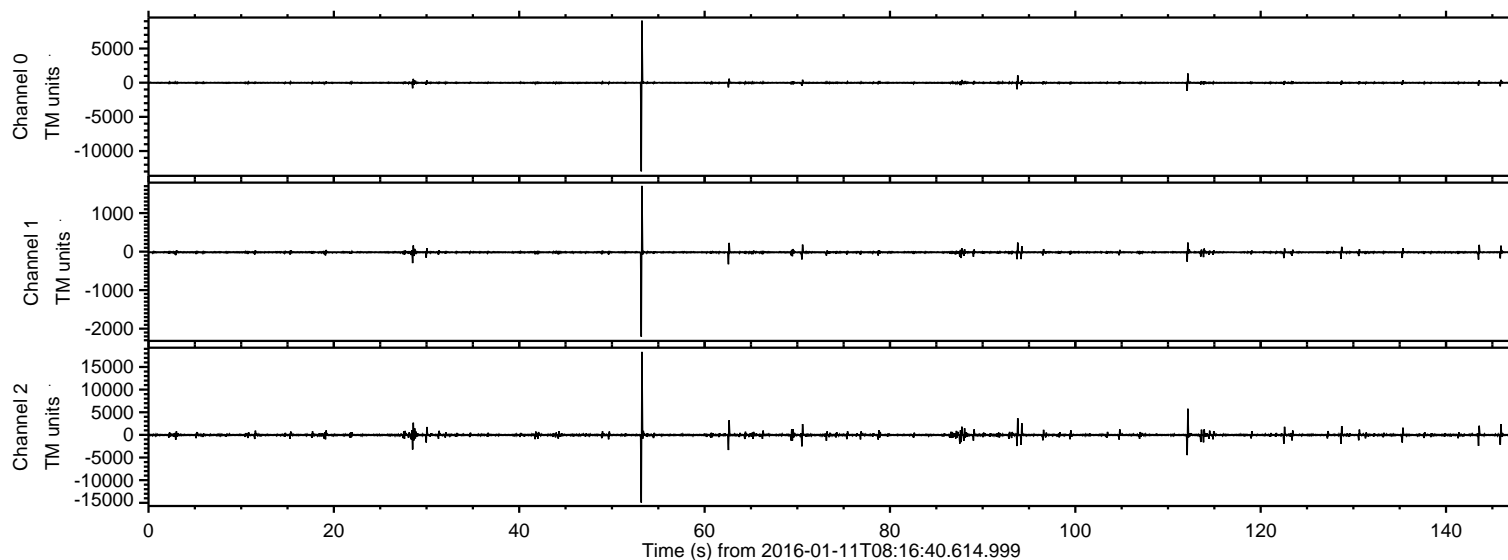
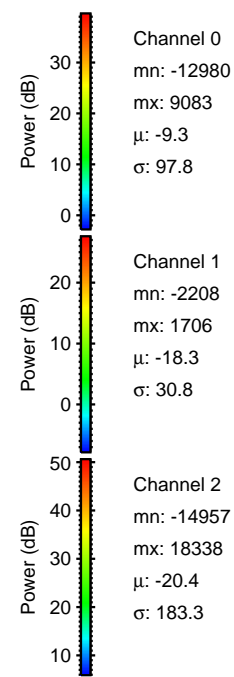
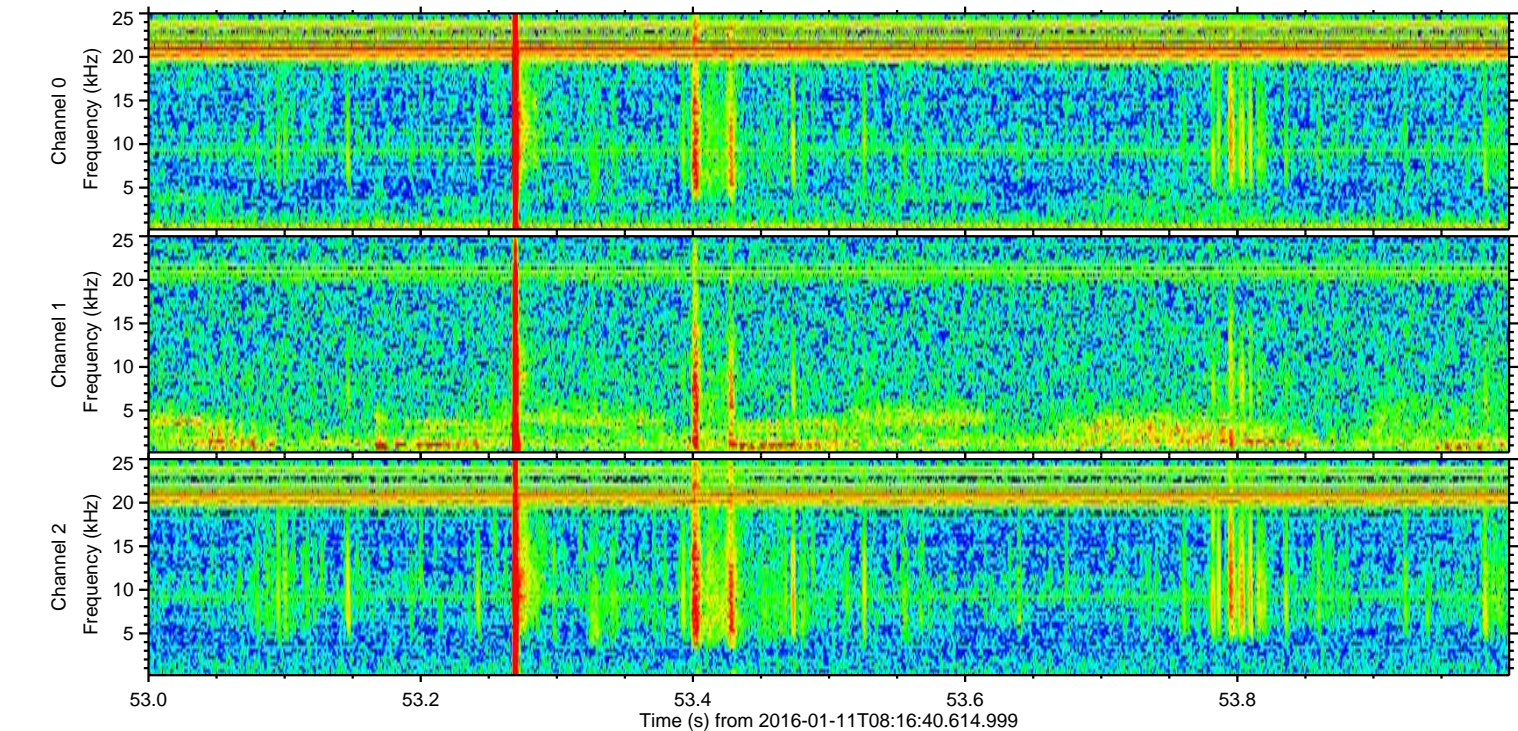
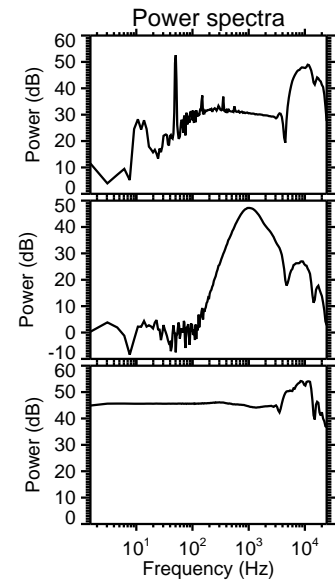
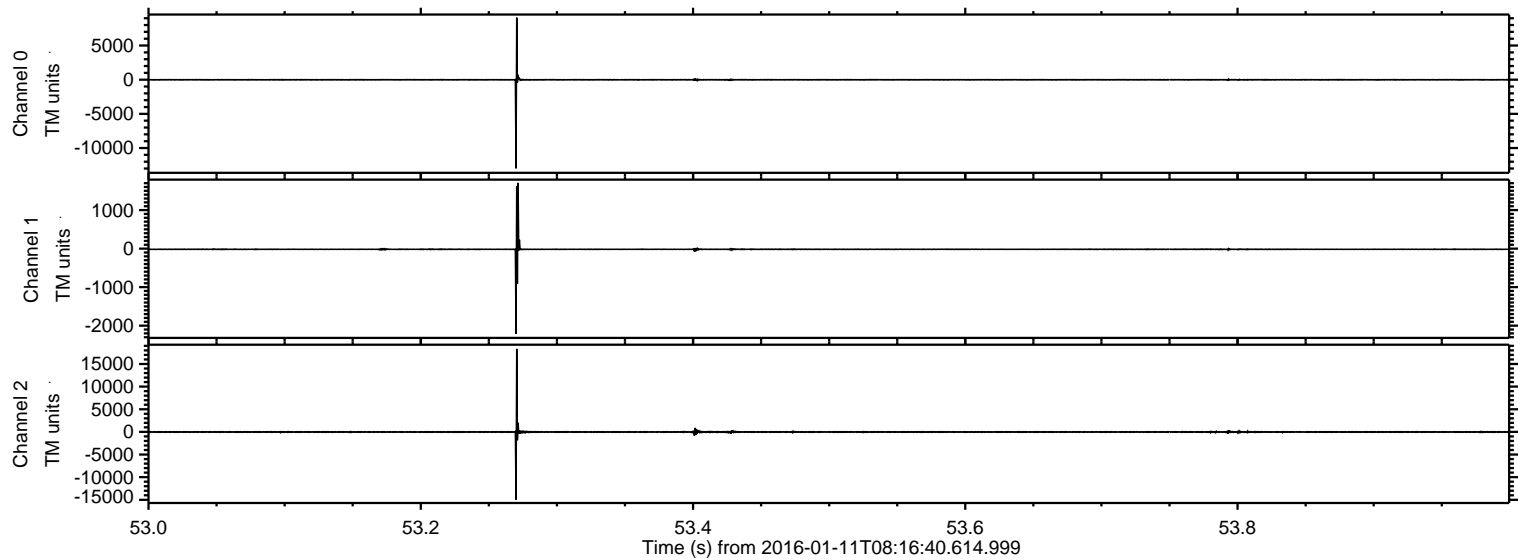

ELMAVAN 3D WAVEFORMS (Measured data sampled at 50 kHz) 51000 packets of 144 samples from 2016-01-11T08:16:40.614.999. Part 113/147

Processed Tue Mar 29 23:46:52 2016 by ELM ver.2012-10-06 from 001__elm20160111_081639__dat00.bin

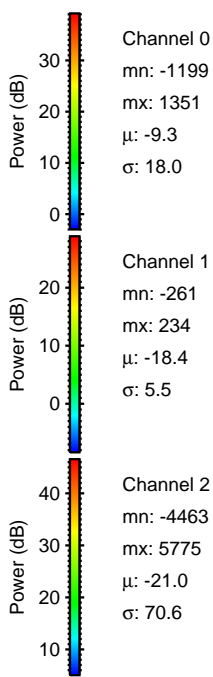
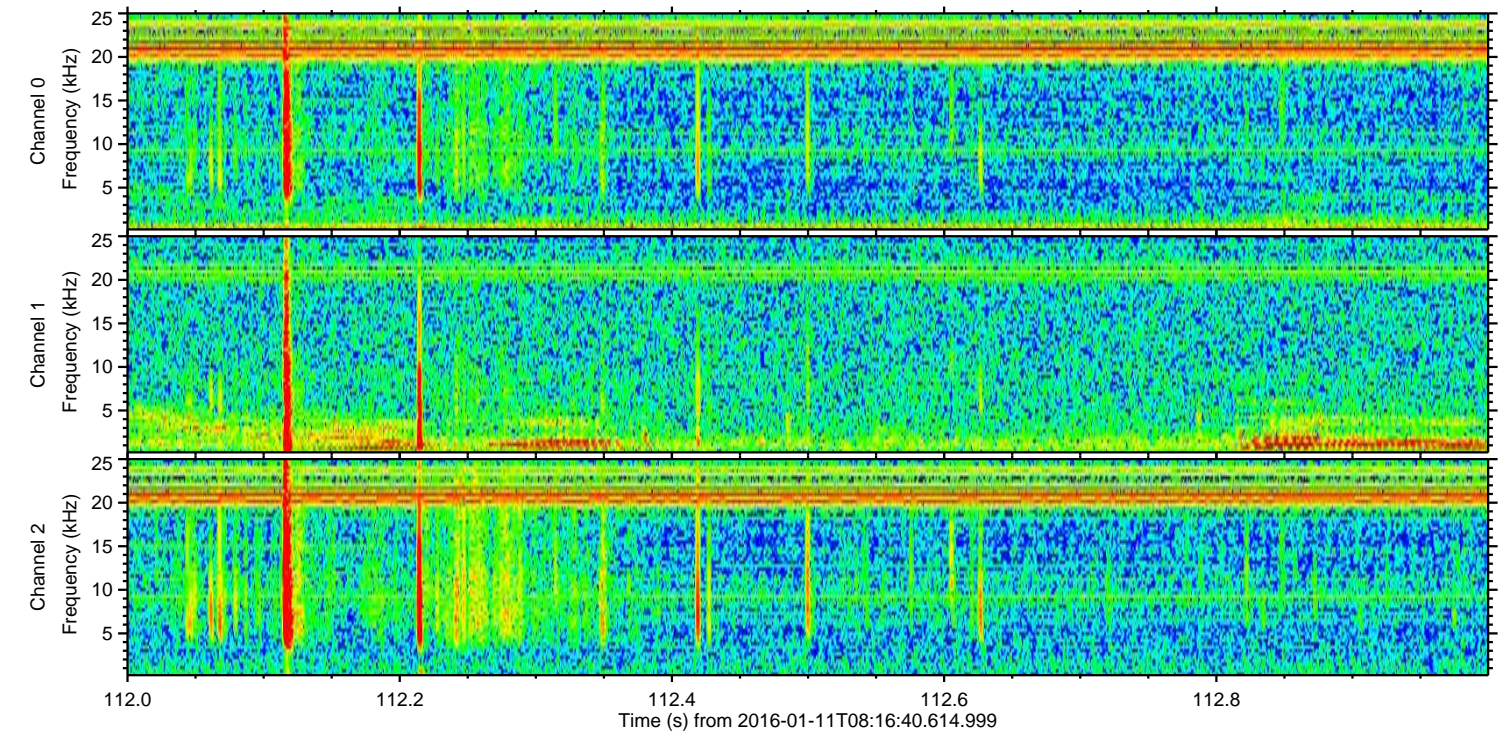
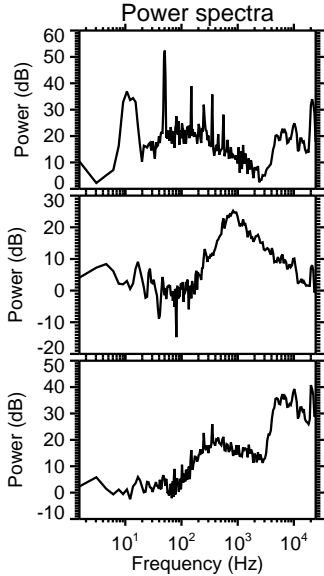
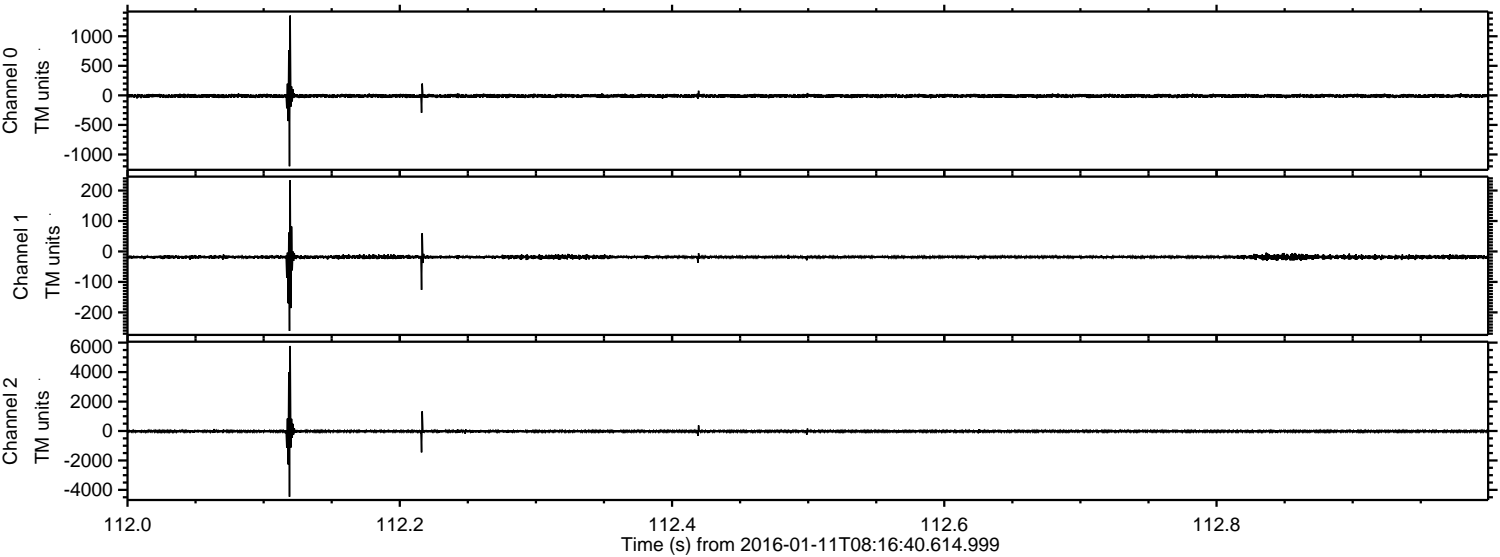

Processed Tue Mar 29 23:46:53 2016 by ELM ver.2012-10-06 from 001__elm20160111_081639__dat00.bin

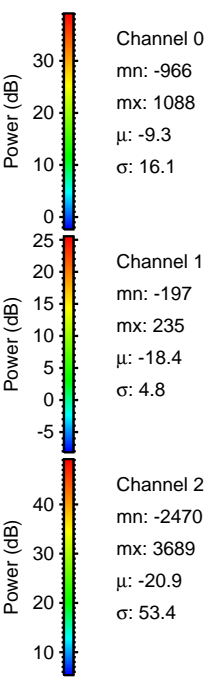
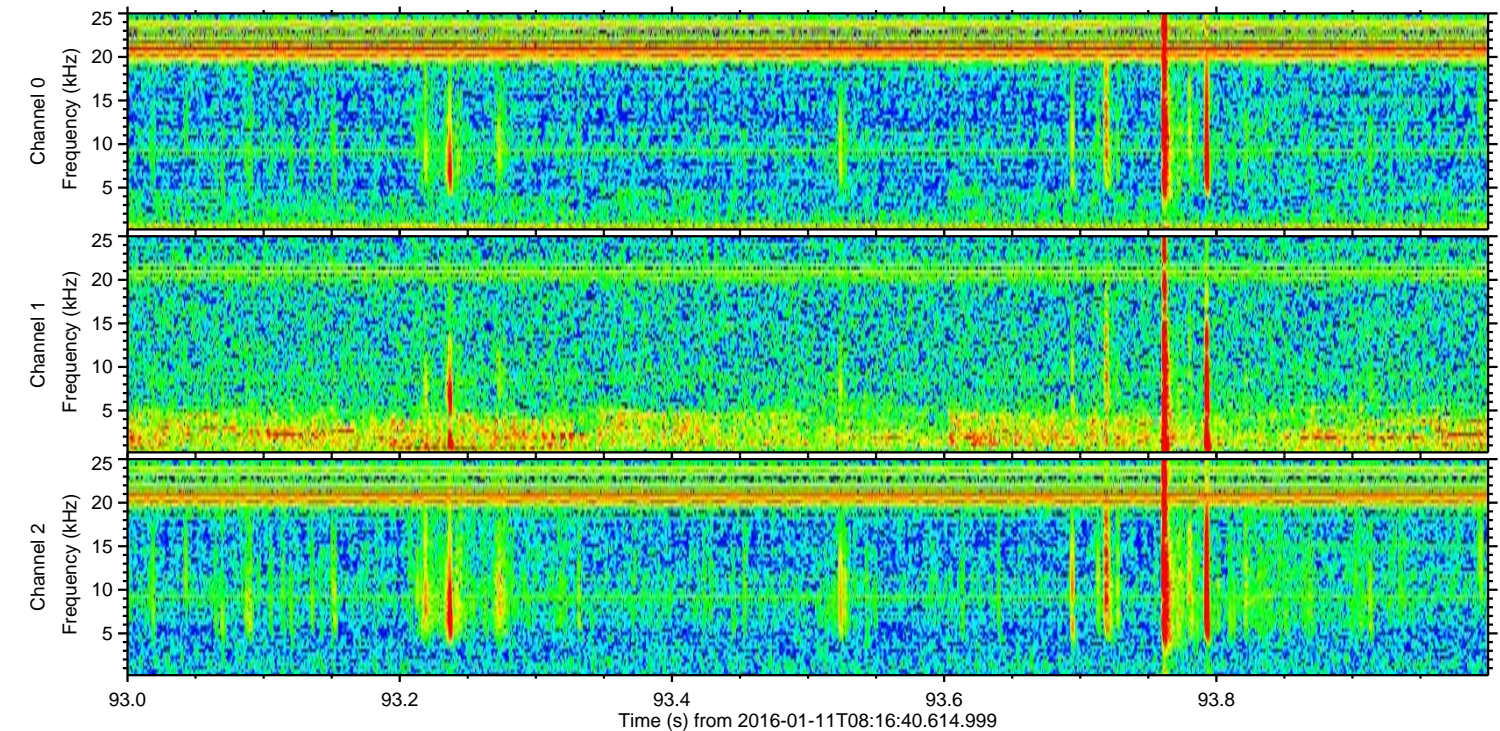
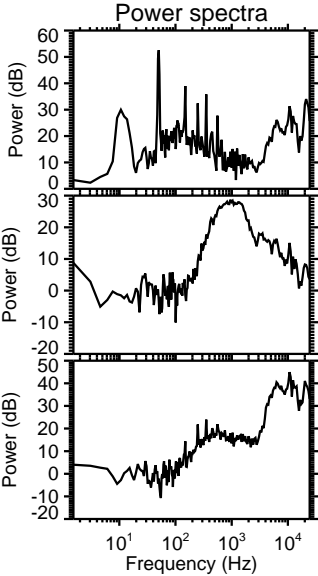
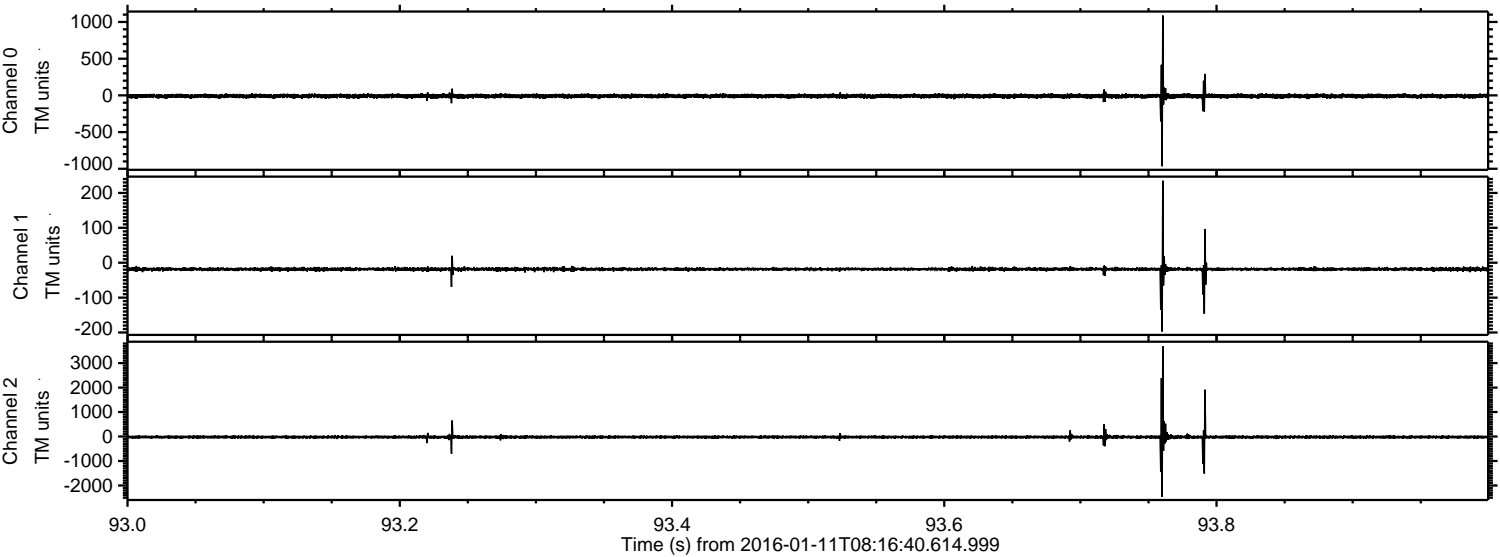

Processed Tue Mar 29 23:46:54 2016 by ELM ver.2012-10-06 from 001__elm20160111_081639__dat00.bin

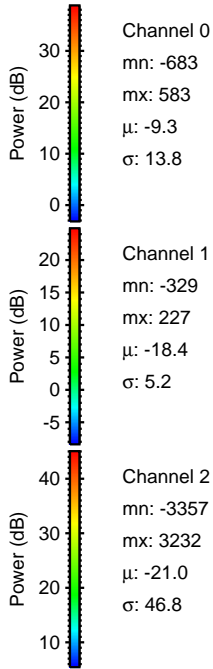
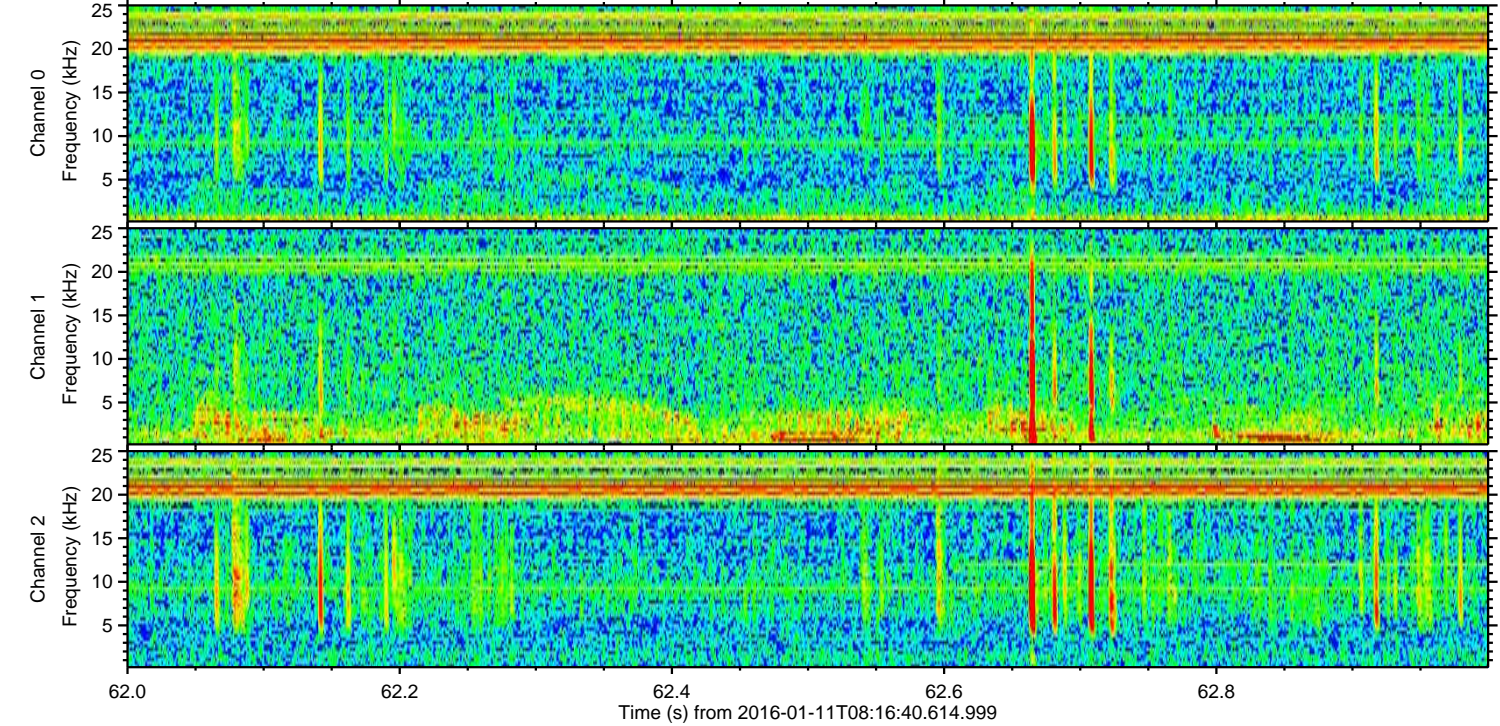
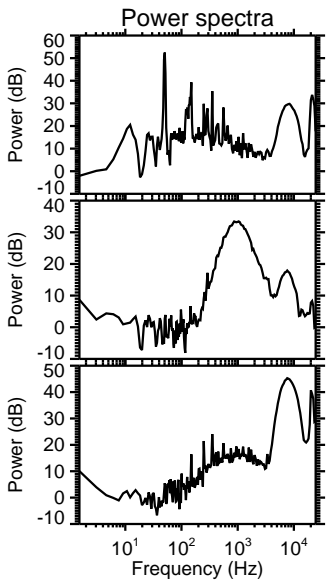
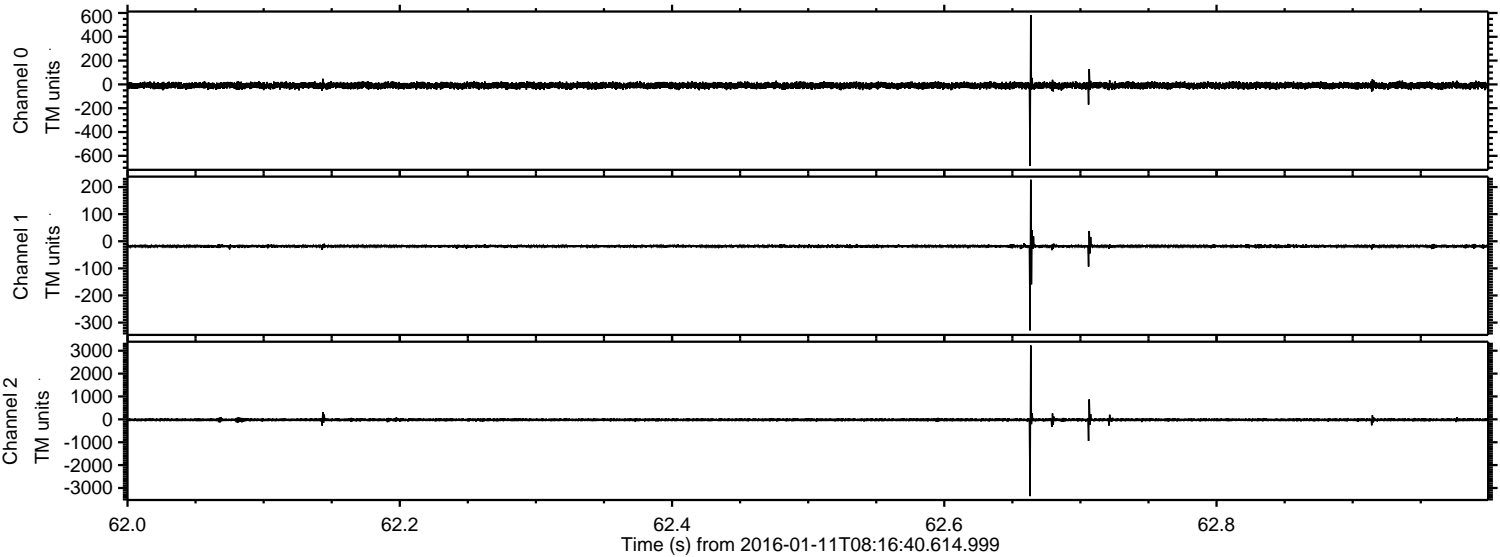

Processed Tue Mar 29 23:46:55 2016 by ELM ver.2012-10-06 from 001__elm20160111_081639__dat00.bin

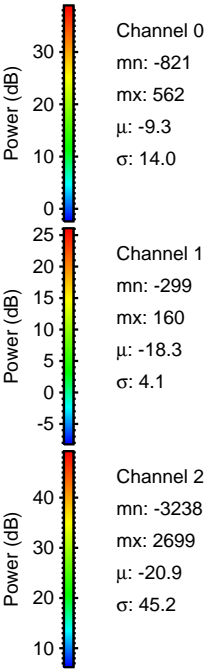
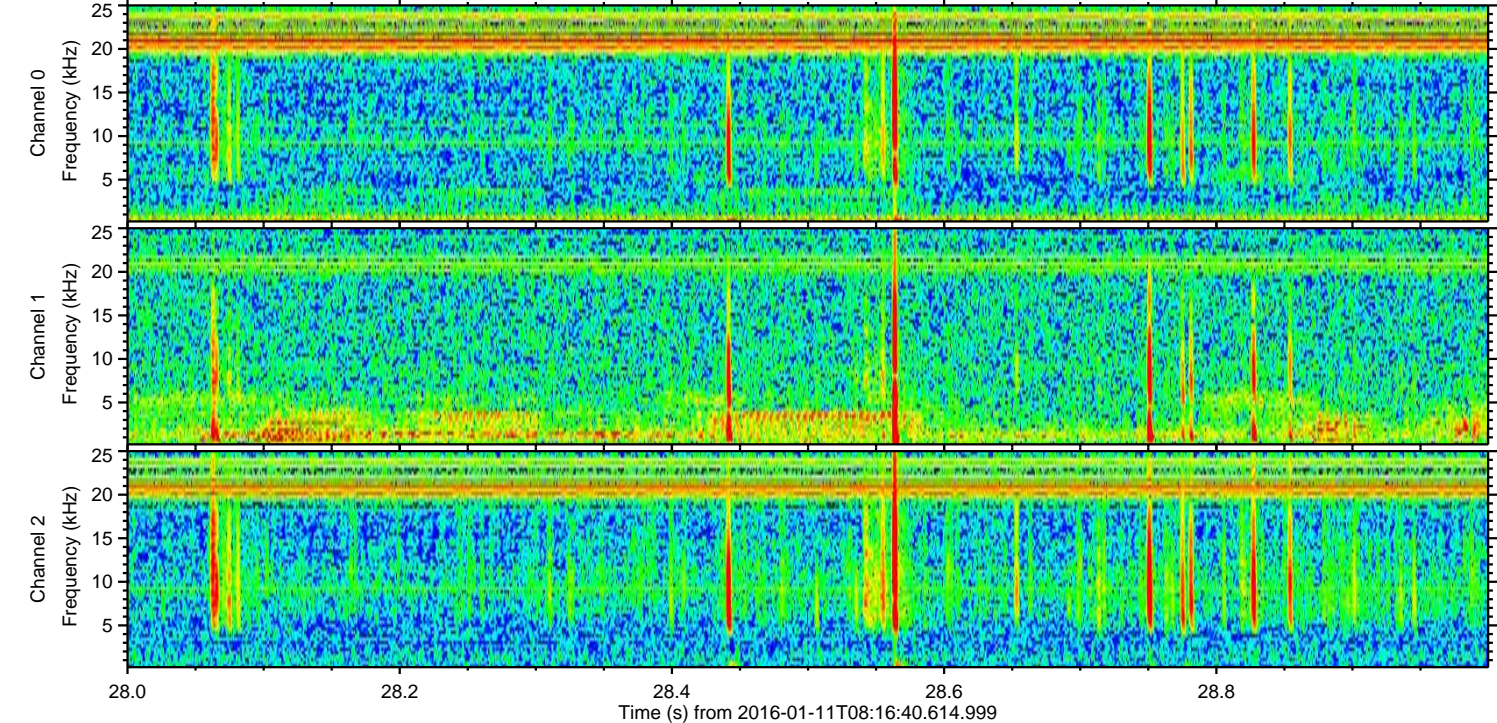
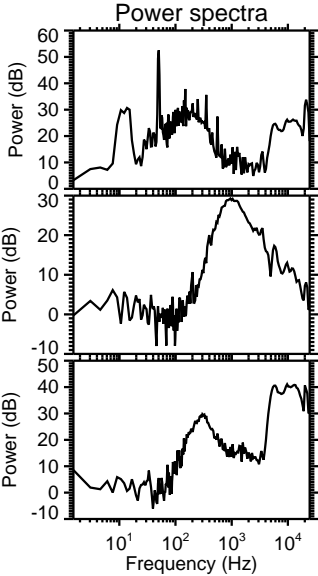
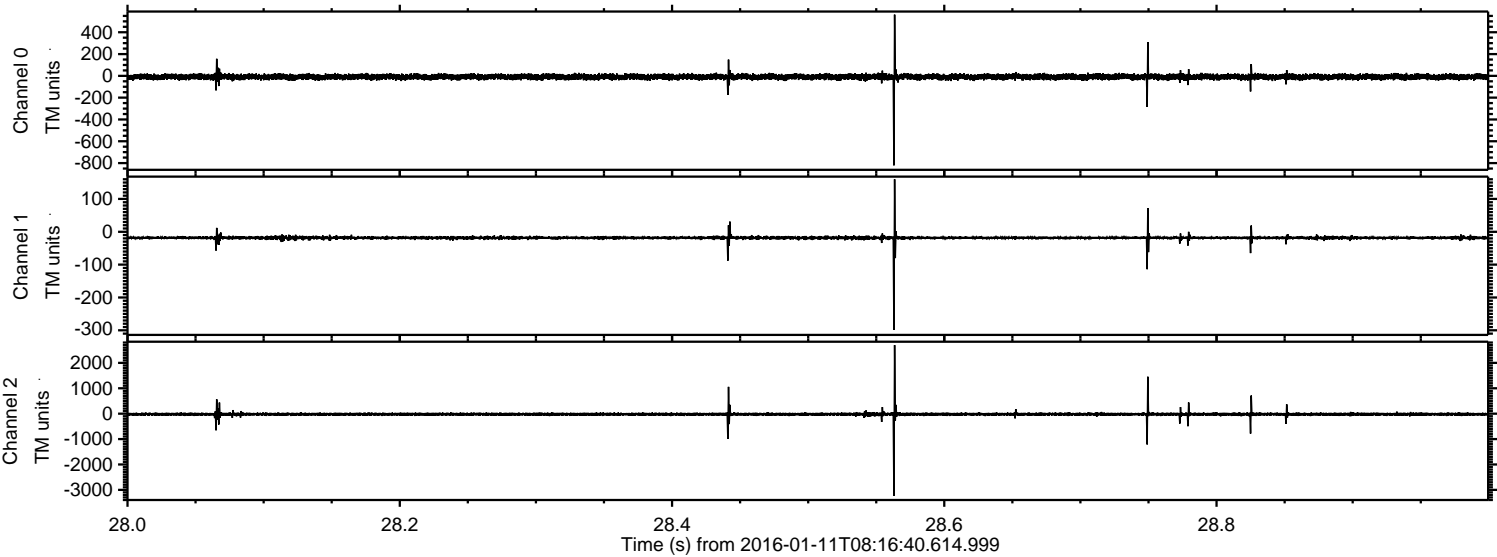

Processed Tue Mar 29 23:46:56 2016 by ELM ver.2012-10-06 from 001__elm20160111_081639__dat00.bin

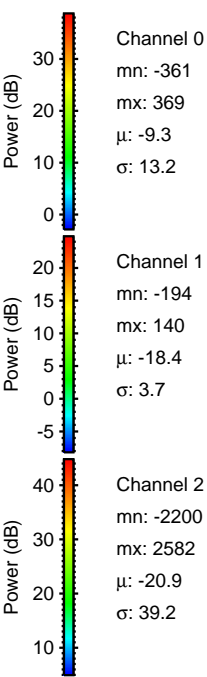
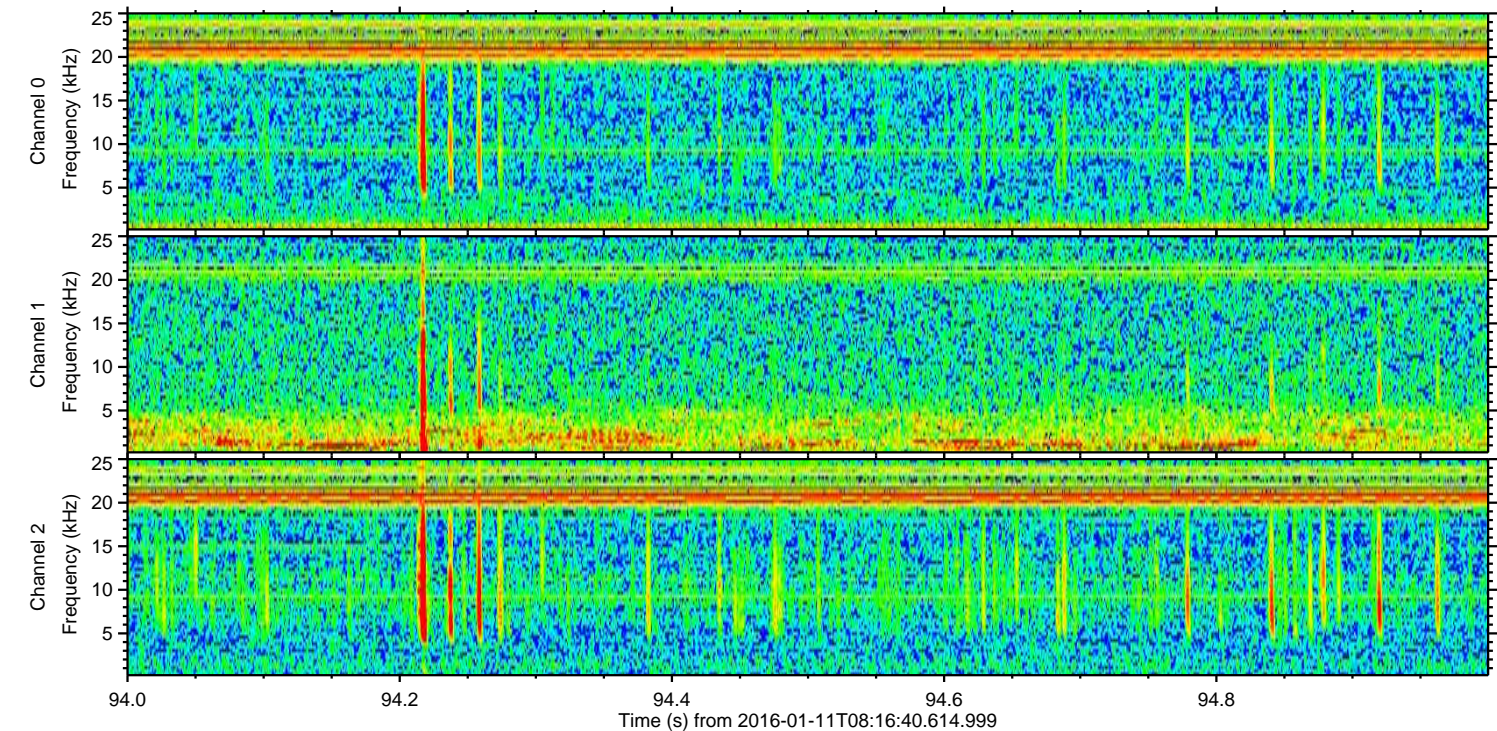
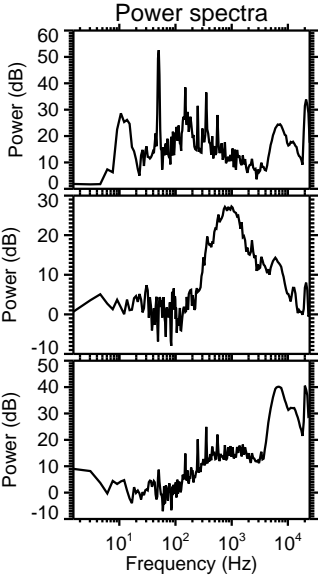
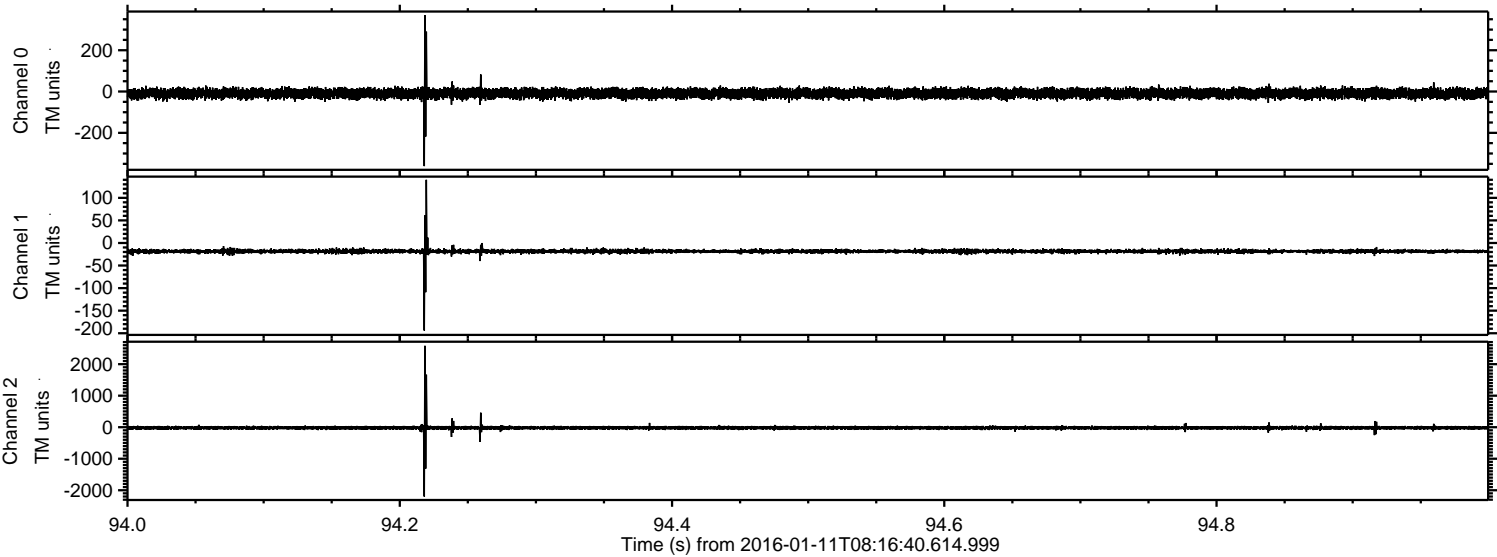

Processed Tue Mar 29 23:46:57 2016 by ELM ver.2012-10-06 from 001__elm20160111_081639__dat00.bin

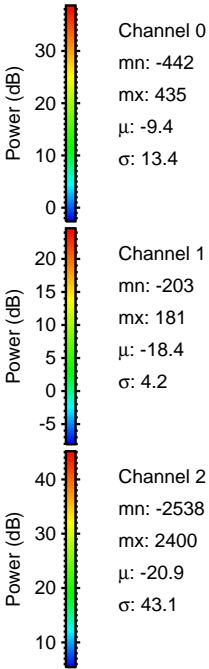
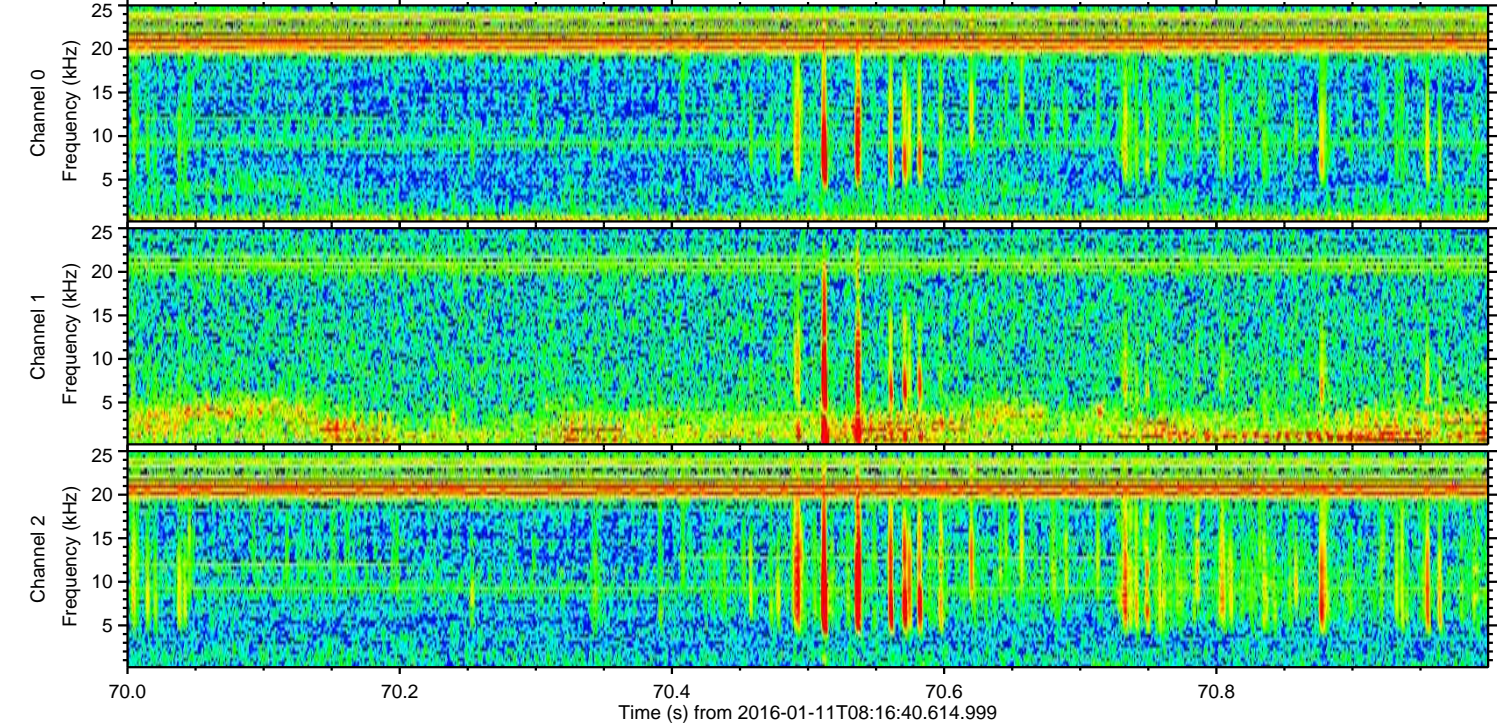
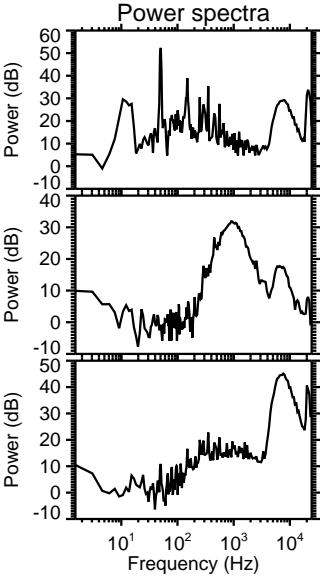
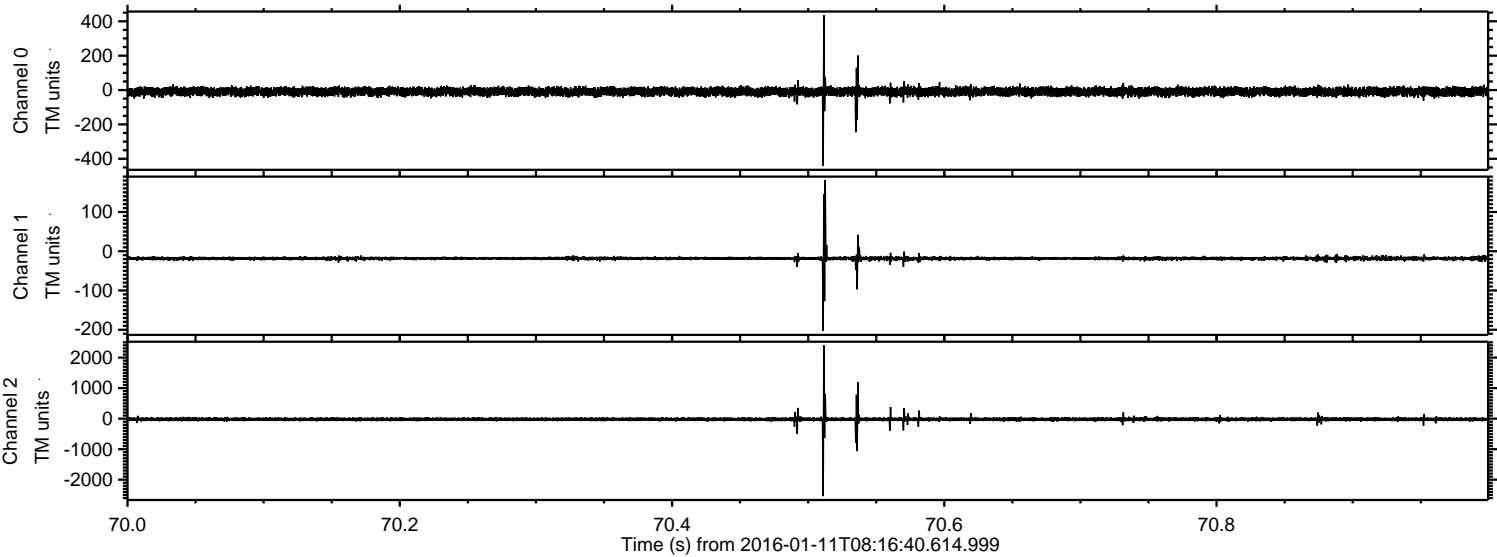

ELMAVAN 3D WAVEFORMS (Measured data sampled at 50 kHz) 51000 packets of 144 samples from 2016-01-11T08:16:40.614.999. Part 144/147

Processed Tue Mar 29 23:46:58 2016 by ELM ver.2012-10-06 from 001__elm20160111_081639__dat00.bin

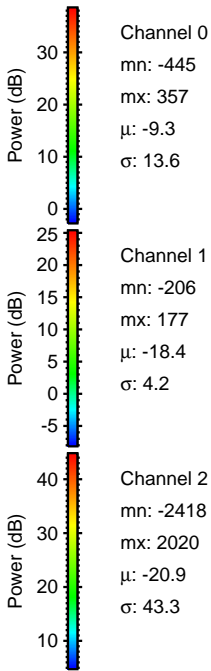
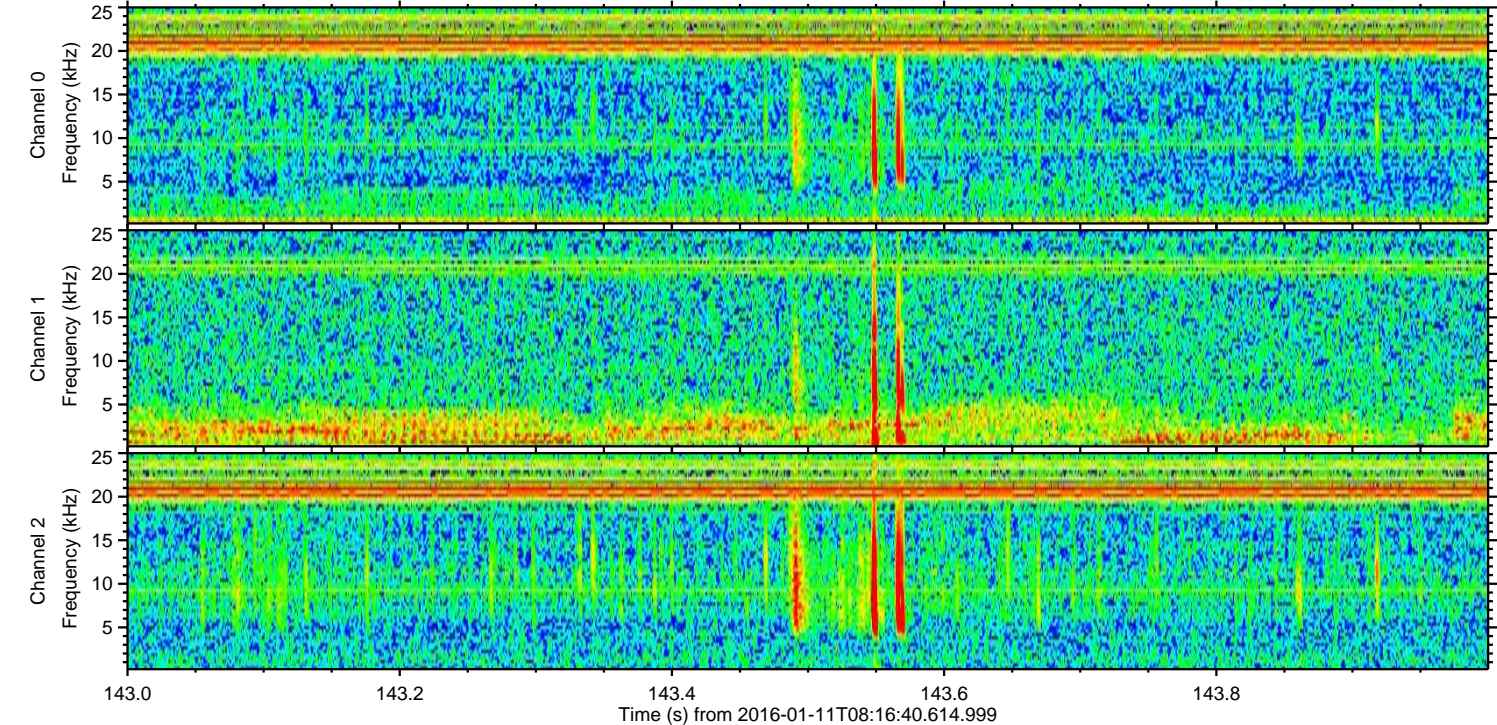
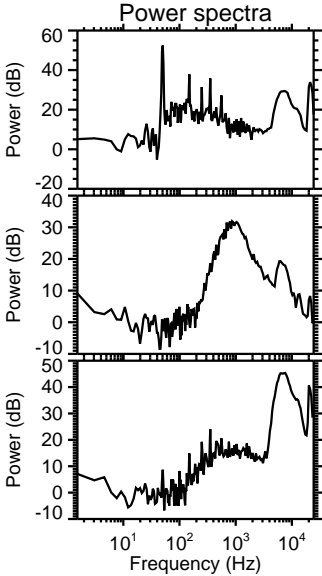
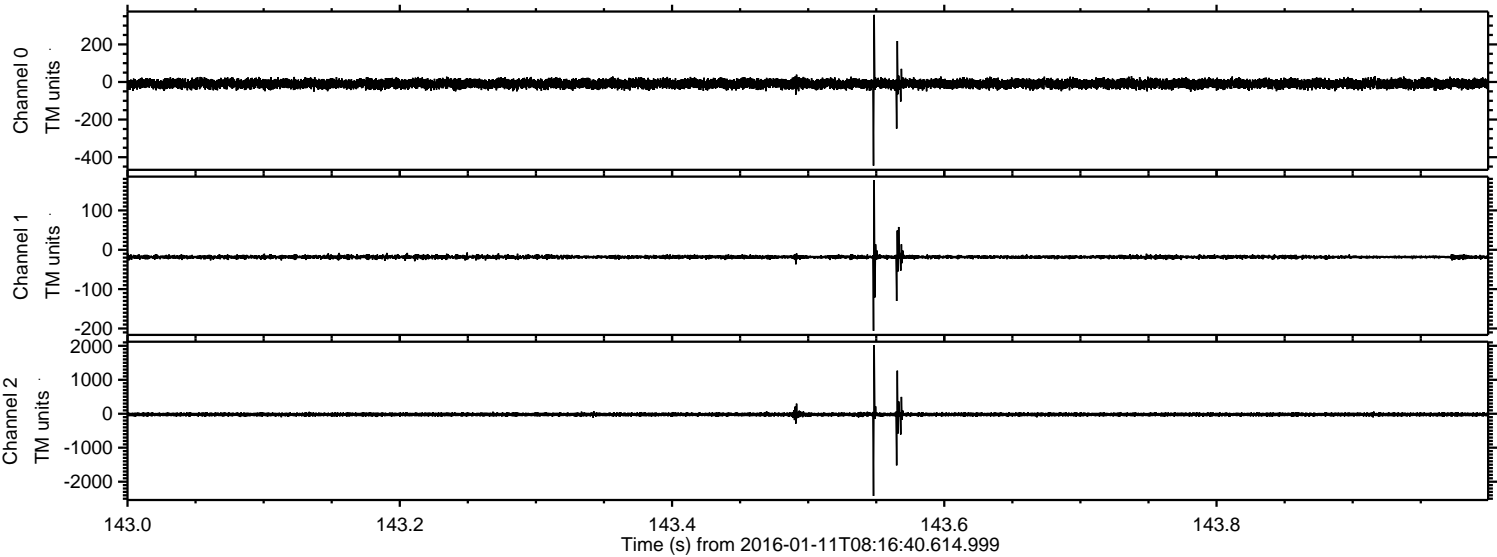

ELMAVAN 3D WAVEFORMS (Measured data sampled at 50 kHz) 51000 packets of 144 samples from 2016-01-11T08:16:40.614.999. Part 146/147

Processed Tue Mar 29 23:46:58 2016 by ELM ver.2012-10-06 from 001__elm20160111_081639__dat00.bin

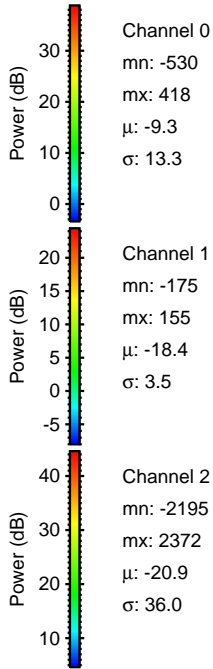
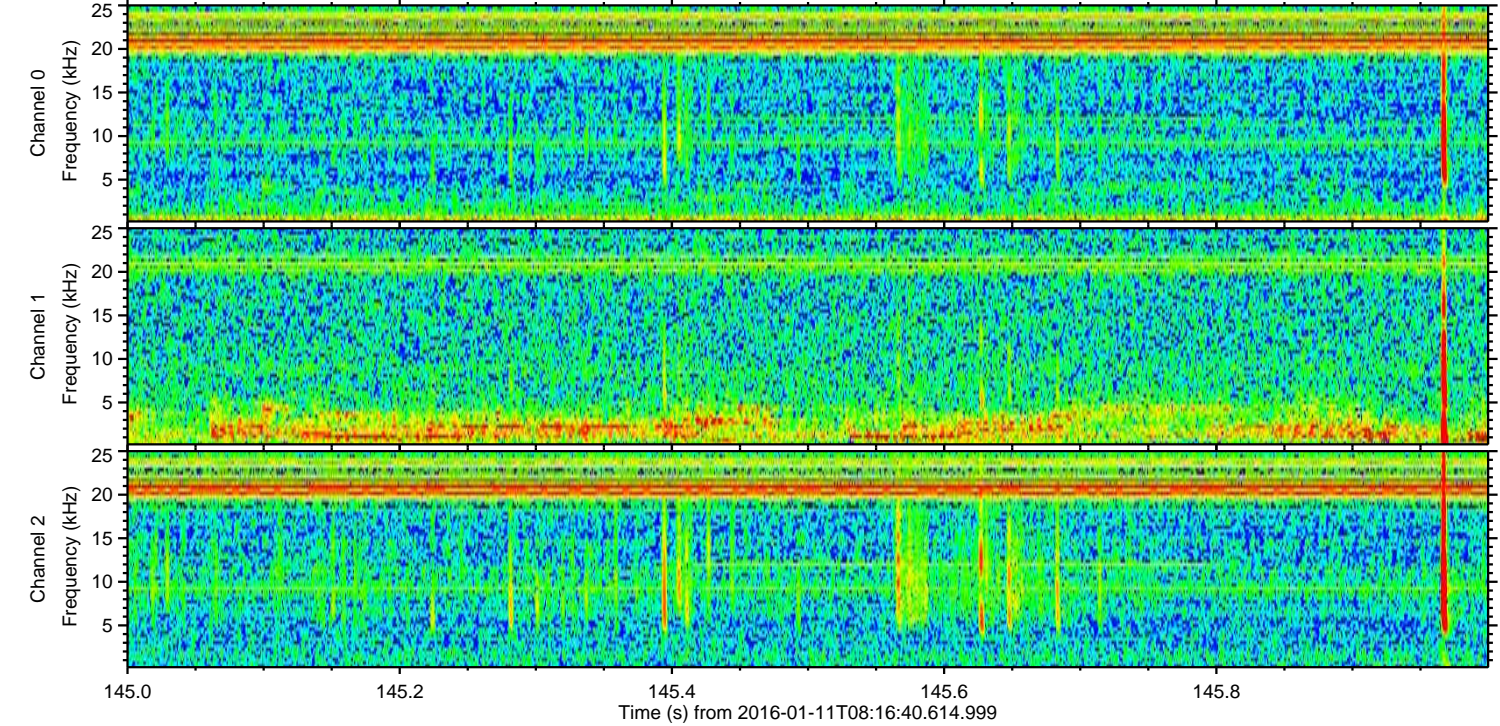
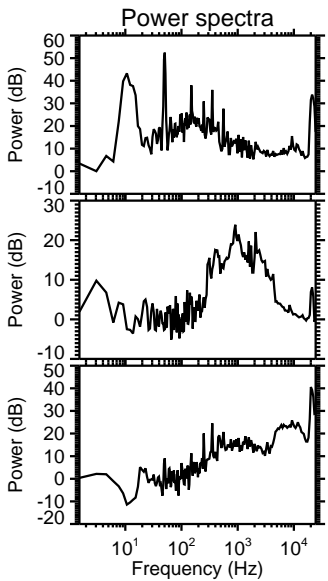
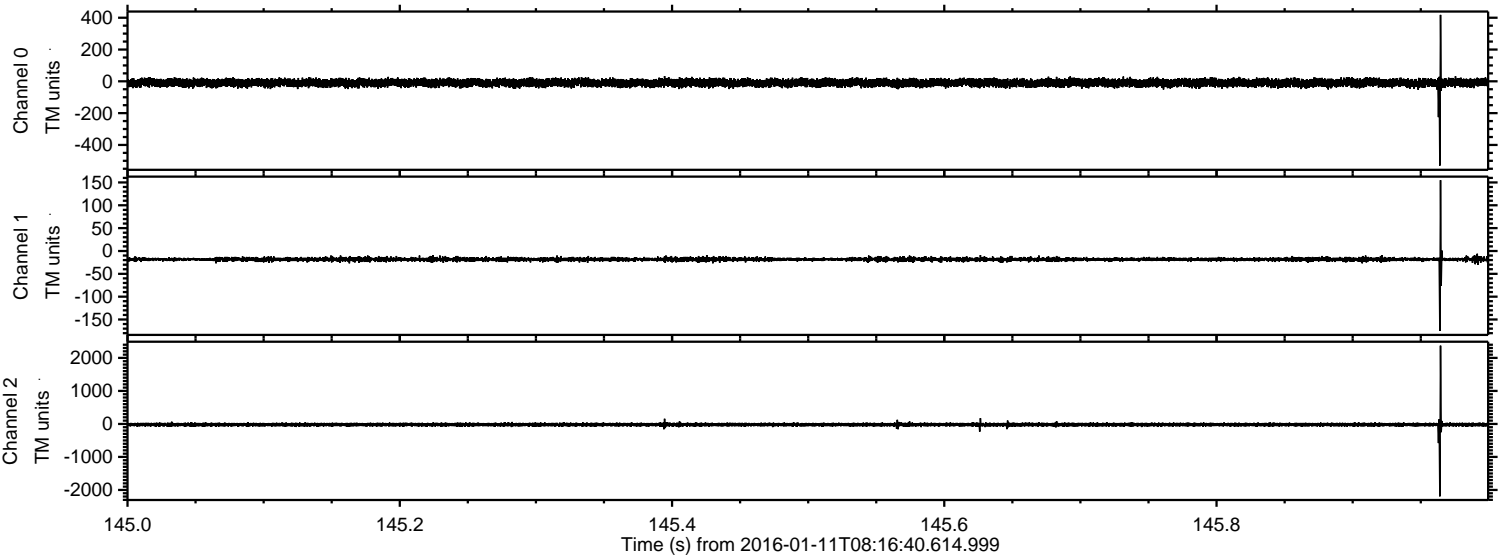

Channel 0
mn: -530
mx: 418
 μ : -9.3
 σ : 13.3

Channel 1
mn: -175
mx: 155
 μ : -18.4
 σ : 3.5

Channel 2
mn: -2195
mx: 2372
 μ : -20.9
 σ : 36.0

Processed Tue Mar 29 23:46:59 2016 by ELM ver.2012-10-06 from 001__elm20160111_081639__dat00.bin

