

# ELMAVAN 3D WAVEFORMS (Measured data sampled at 50 kHz) 51000 packets of 144 samples from 2016-01-11T06:01:35.209.999.

Processed Tue Mar 29 23:19:42 2016 by ELM ver.2012-10-06 from 001\_\_elm20160111\_060134\_\_dat00.bin

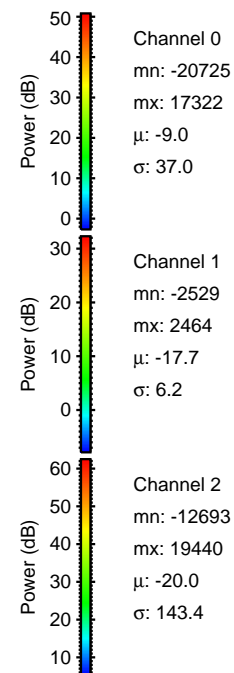

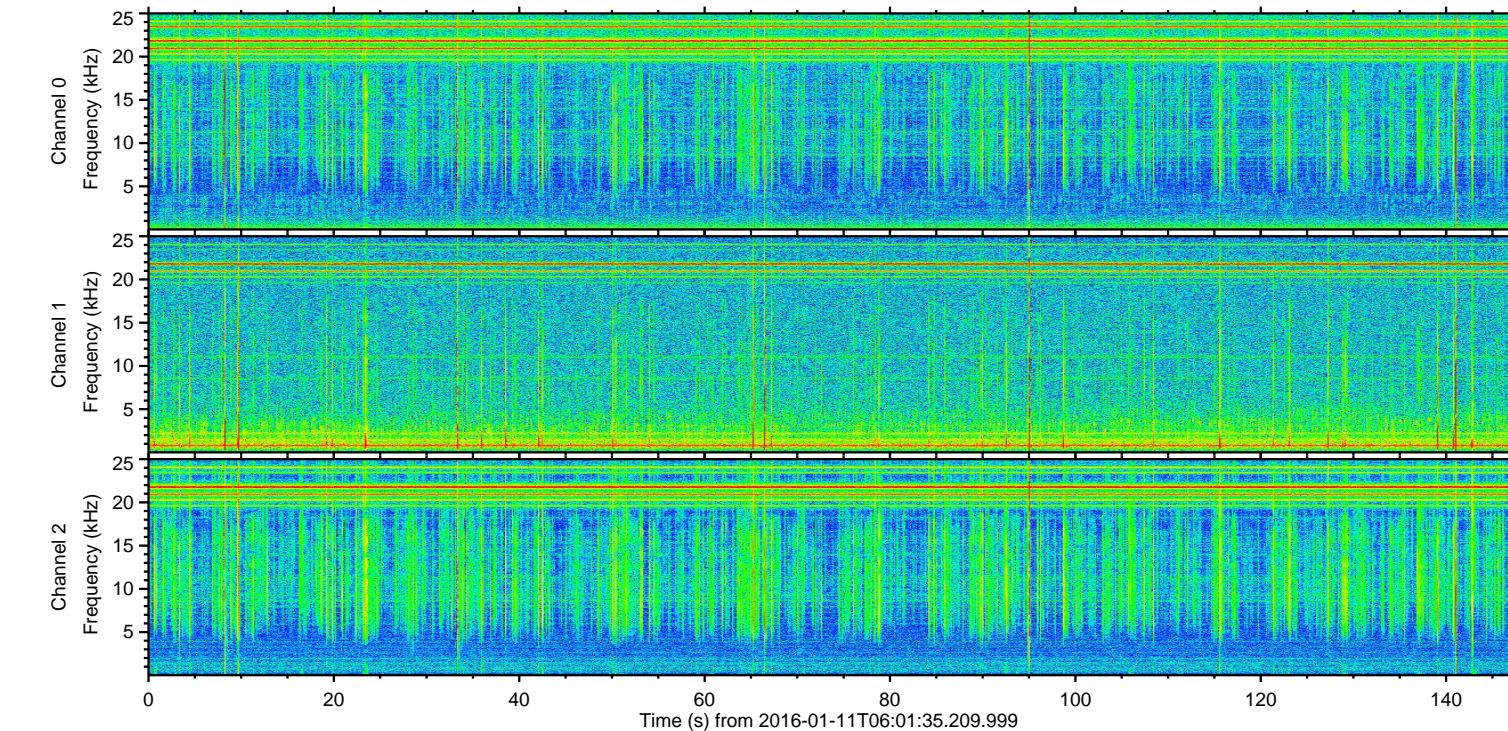
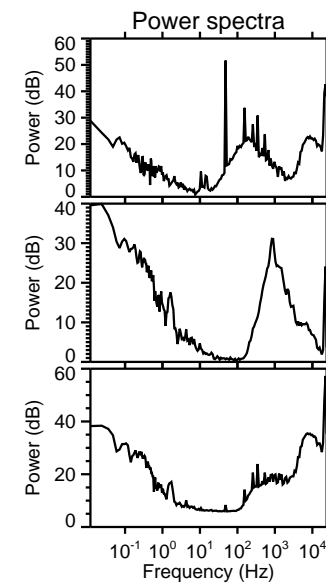
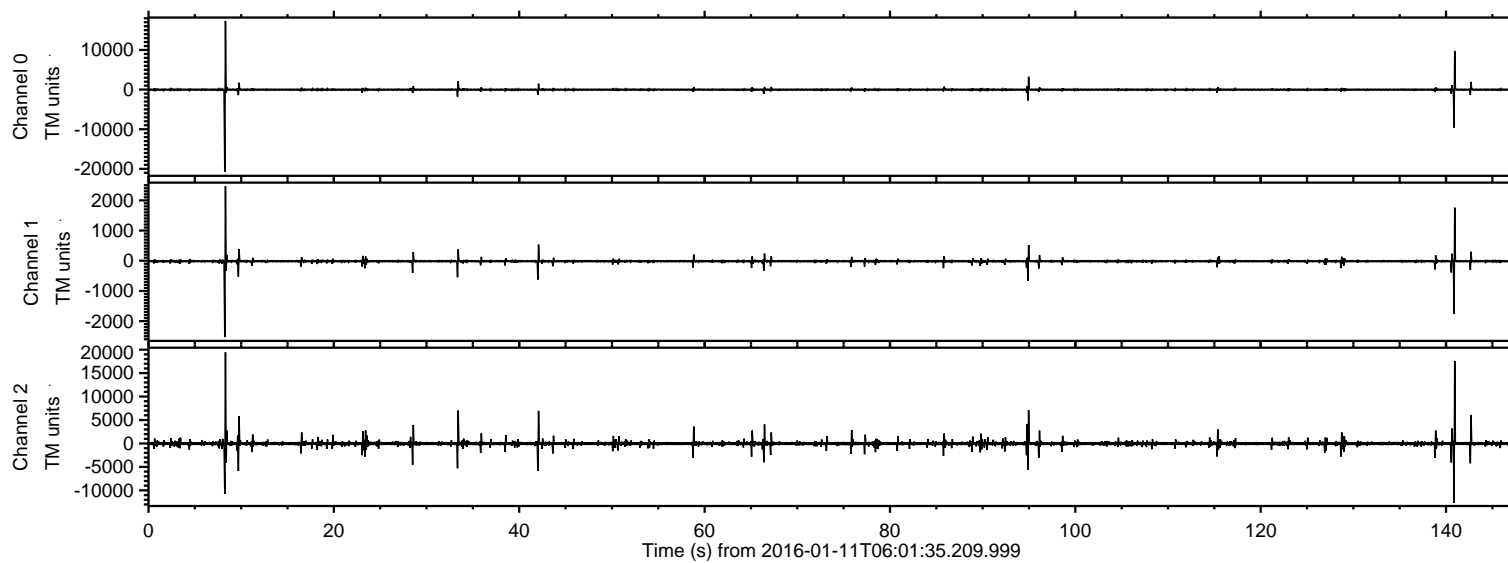

Processed Tue Mar 29 23:19:54 2016 by ELM ver.2012-10-06 from 001\_\_elm20160111\_060134\_\_dat00.bin

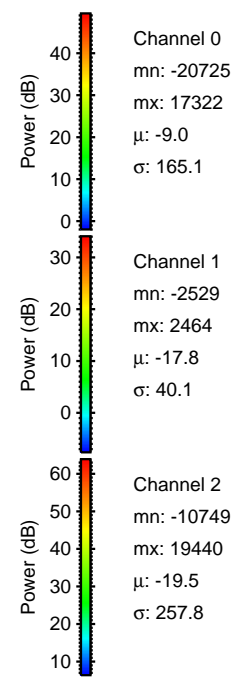
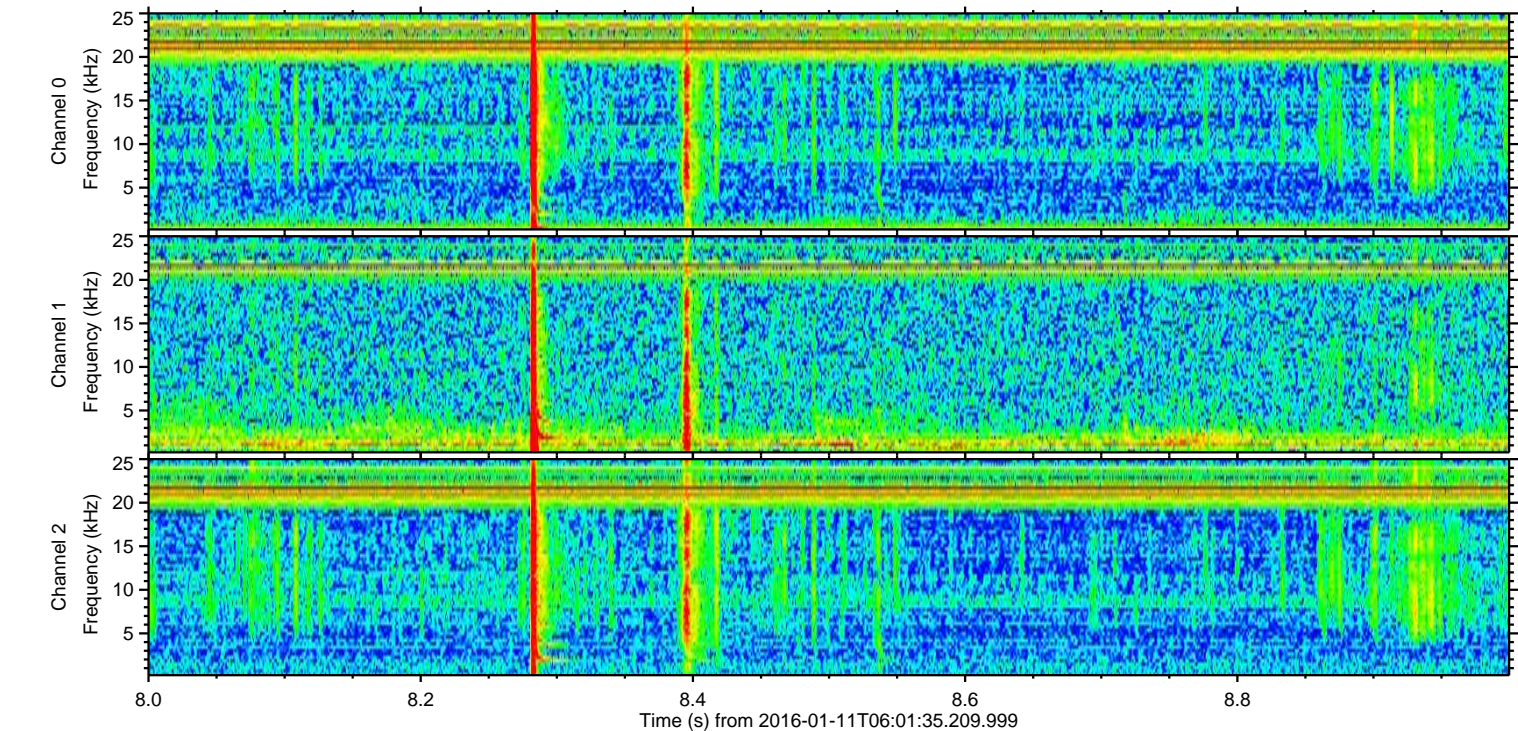
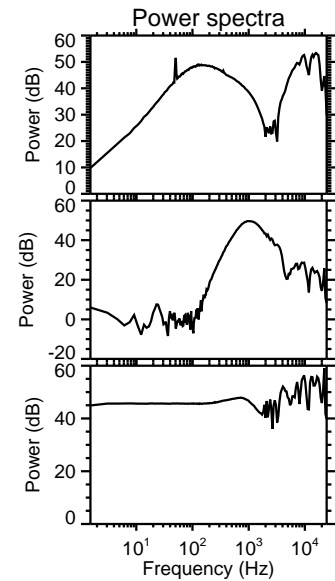
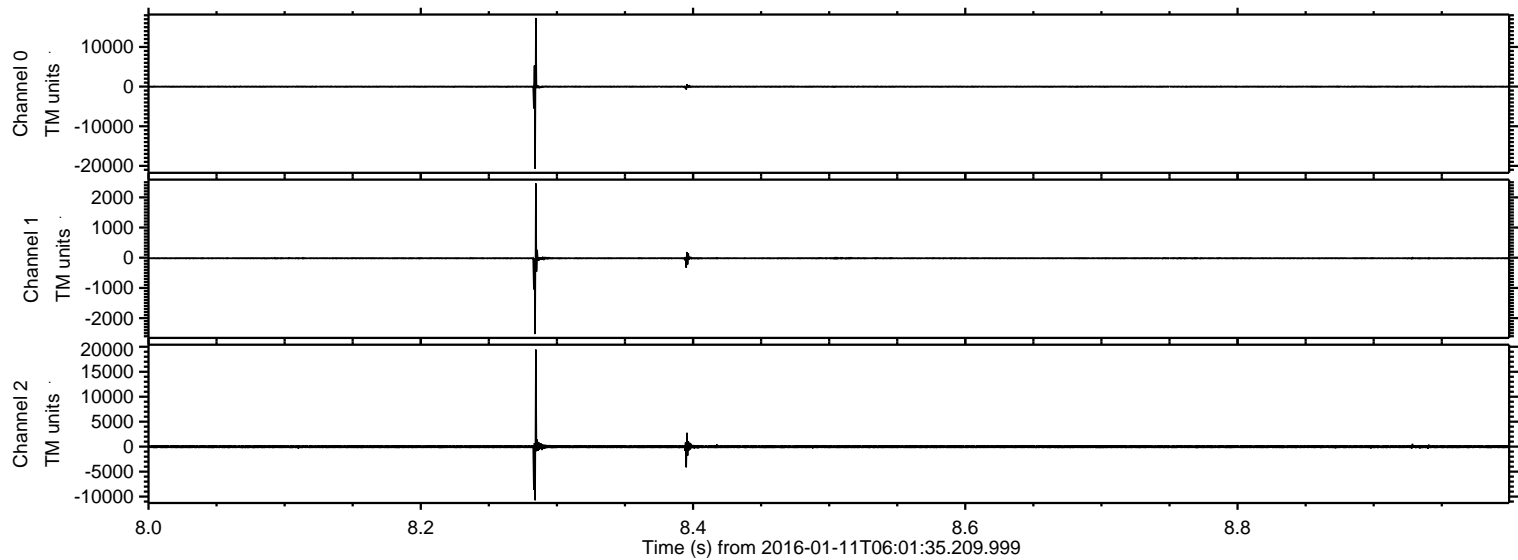



ELMAVAN 3D WAVEFORMS (Measured data sampled at 50 kHz) 51000 packets of 144 samples from 2016-01-11T06:01:35.209.999. Part 141/147

Processed Tue Mar 29 23:19:55 2016 by ELM ver.2012-10-06 from 001\_\_elm20160111\_060134\_\_dat00.bin

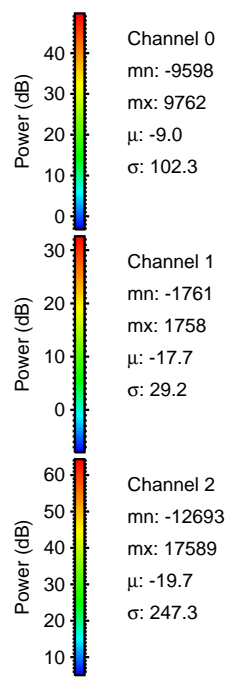
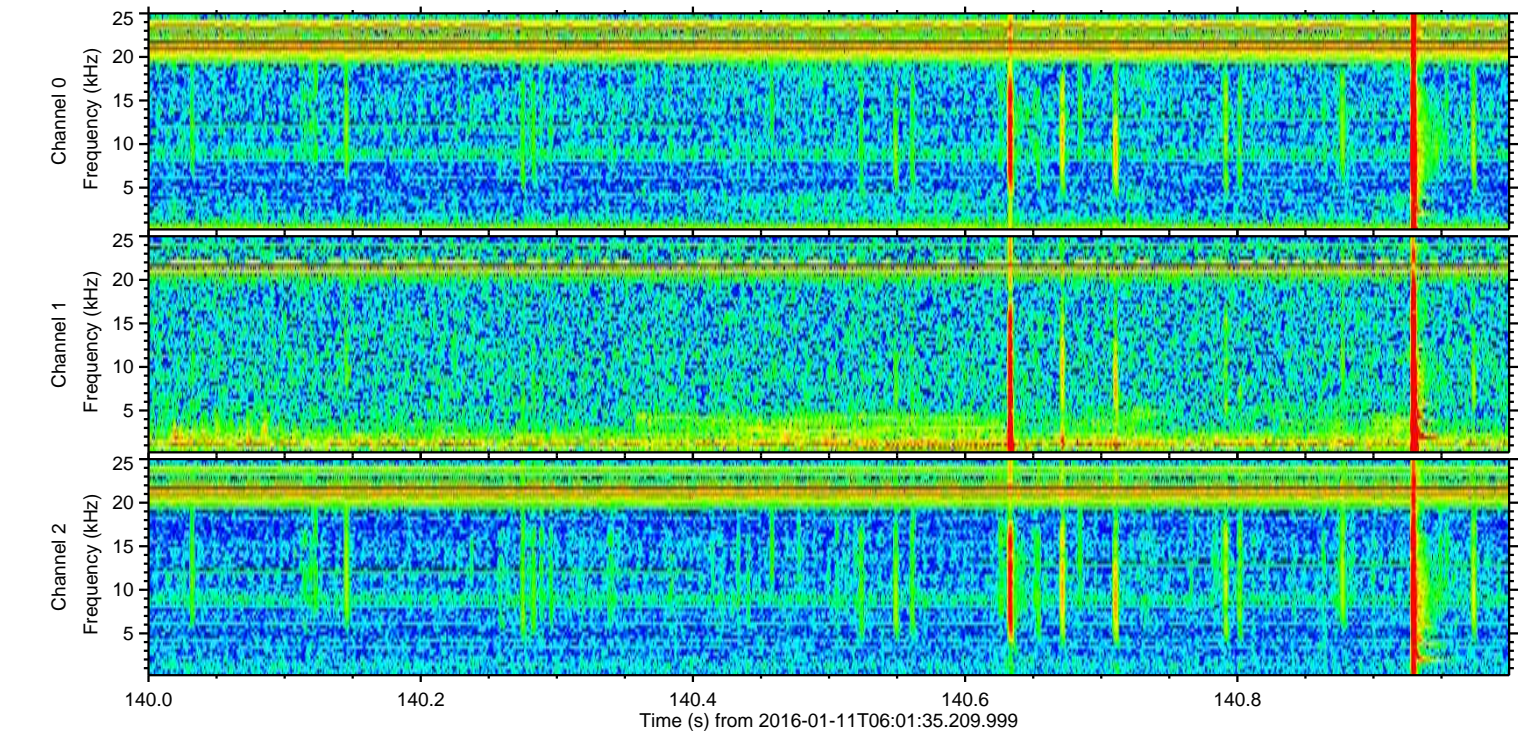
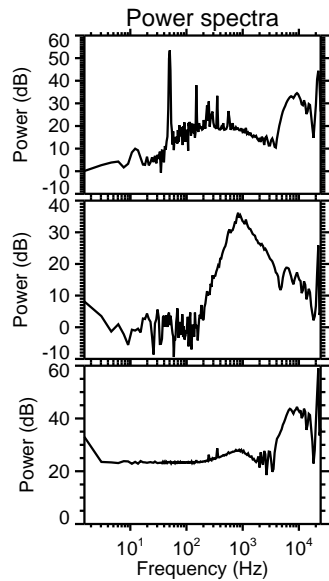
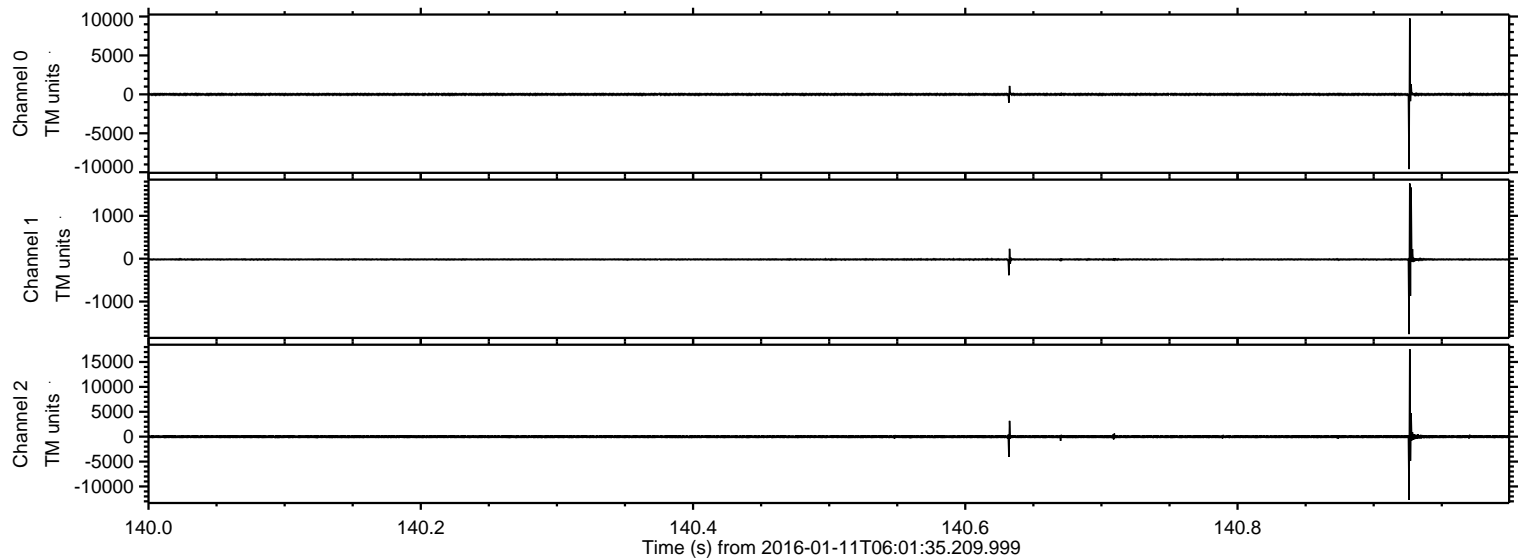



Processed Tue Mar 29 23:19:56 2016 by ELM ver.2012-10-06 from 001\_\_elm20160111\_060134\_\_dat00.bin

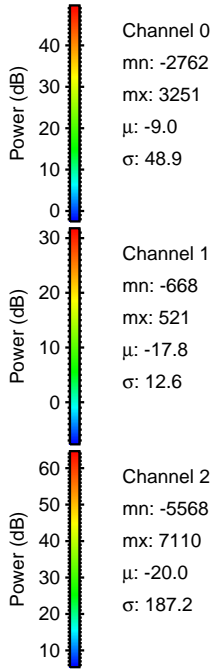
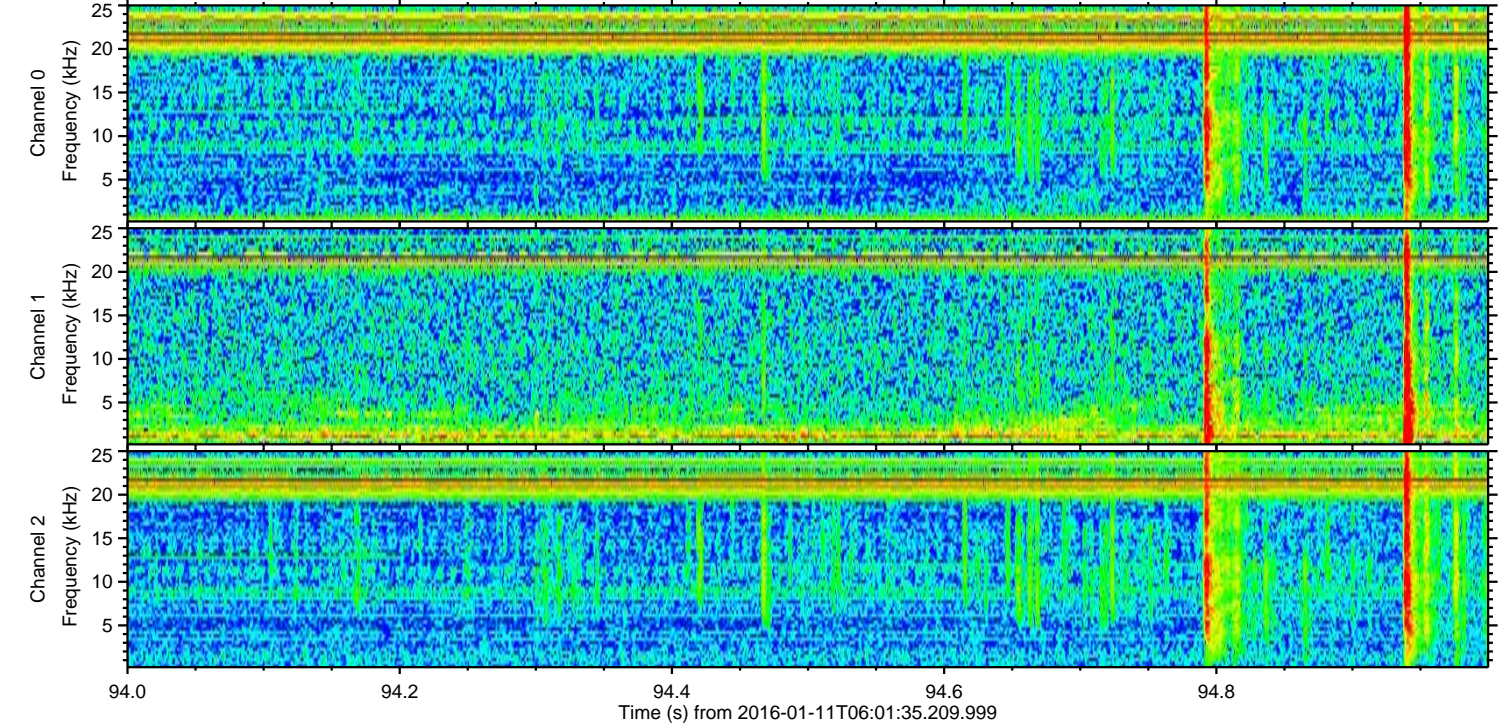
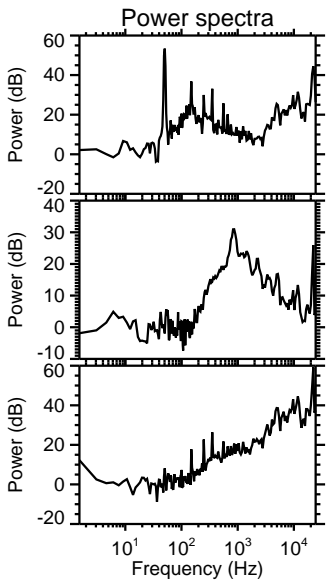
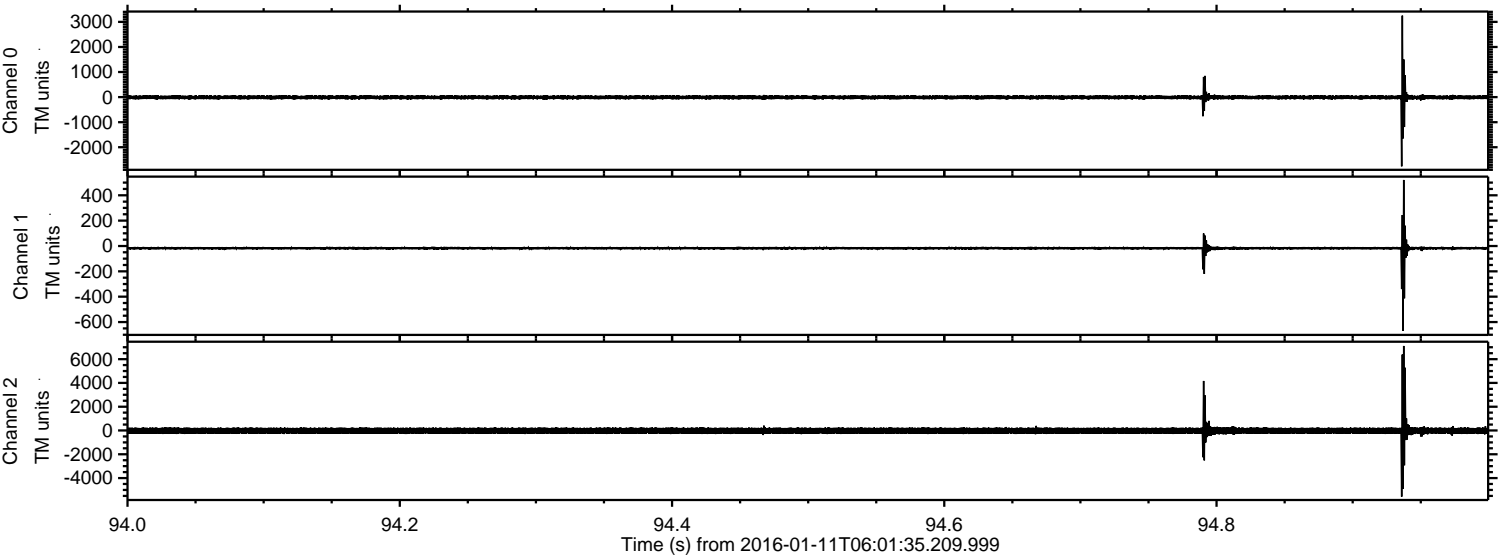



ELMAVAN 3D WAVEFORMS (Measured data sampled at 50 kHz) 51000 packets of 144 samples from 2016-01-11T06:01:35.209.999. Part 34/147

Processed Tue Mar 29 23:19:57 2016 by ELM ver.2012-10-06 from 001\_\_elm20160111\_060134\_\_dat00.bin

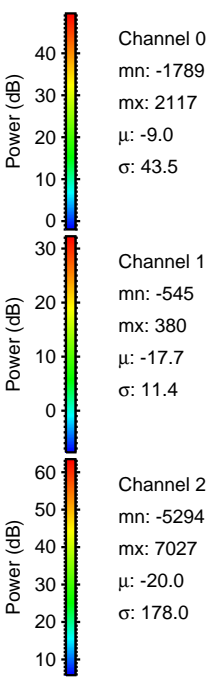
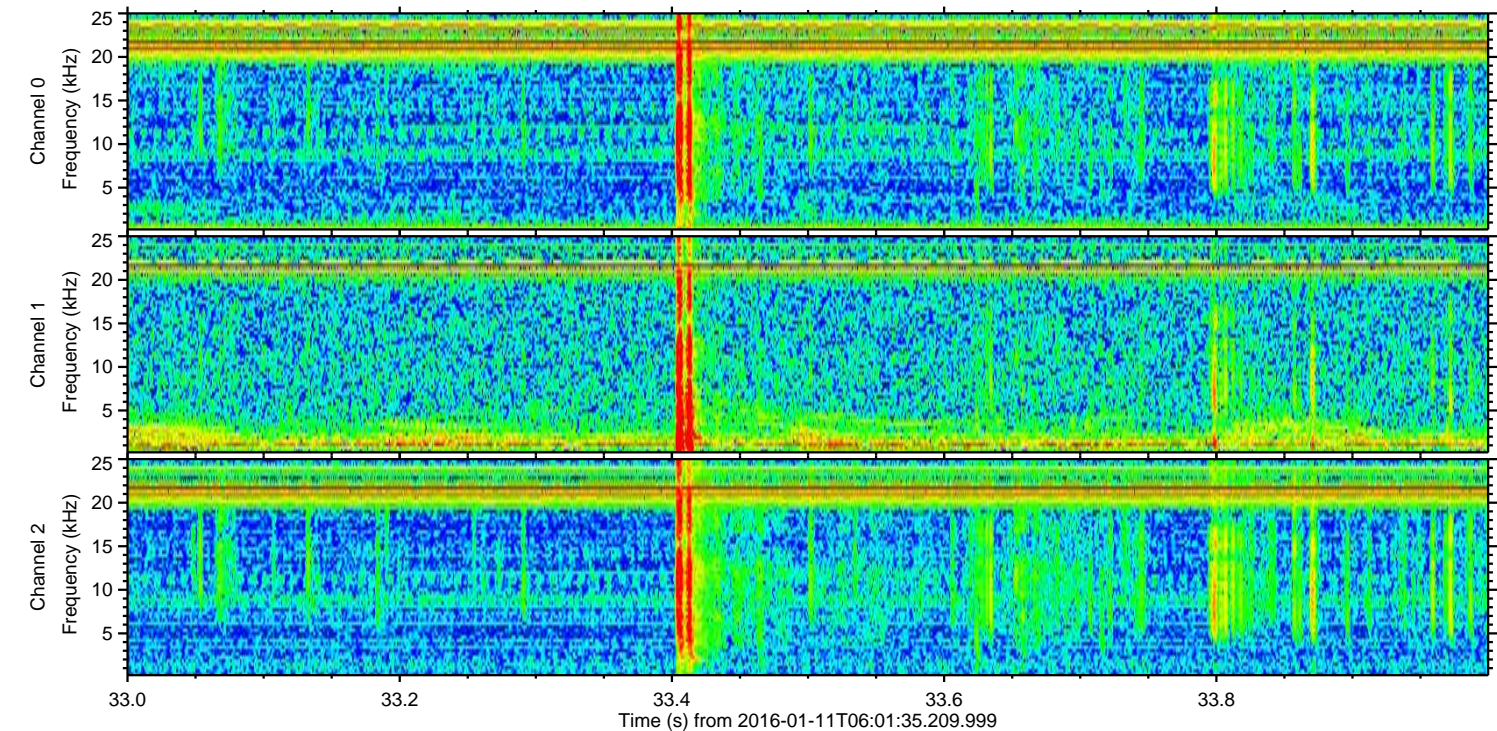
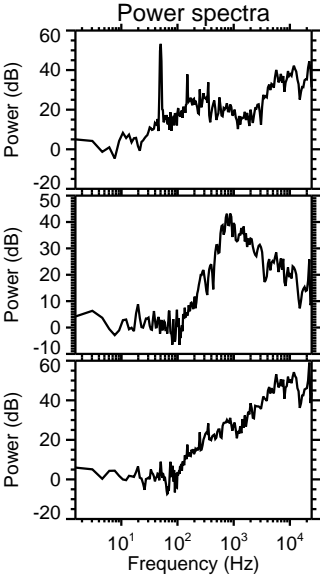
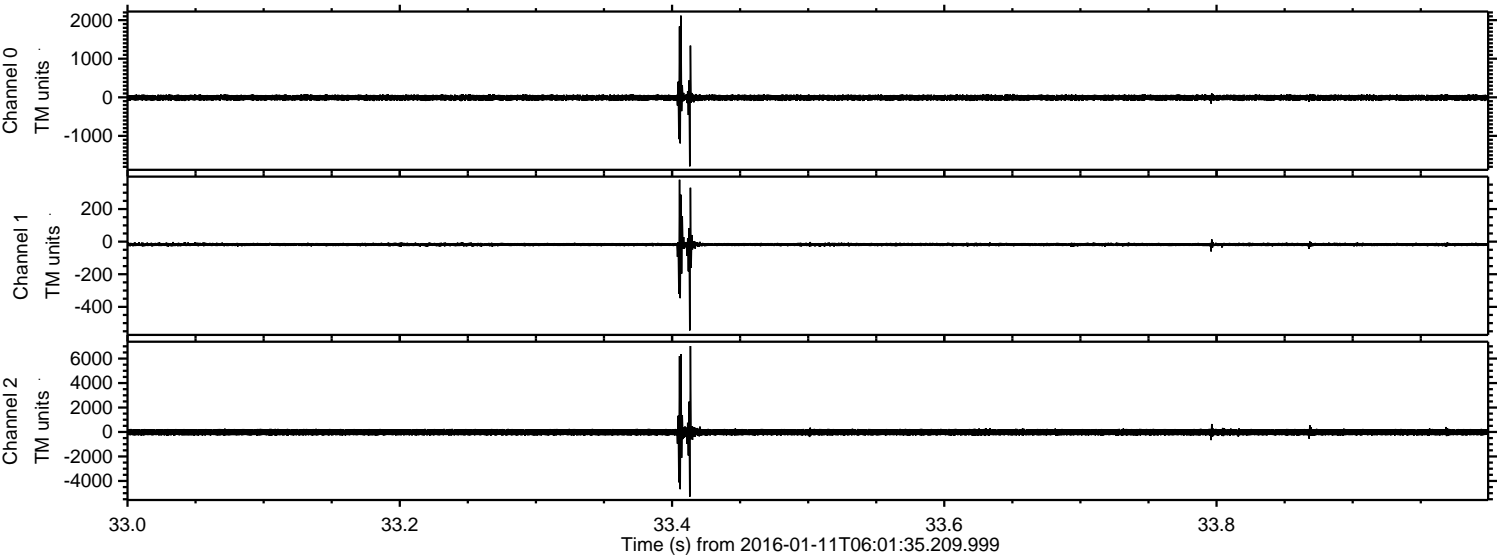

Channel 0  
mn: -1789  
mx: 2117  
 $\mu$ : -9.0  
 $\sigma$ : 43.5

Channel 1  
mn: -545  
mx: 380  
 $\mu$ : -17.7  
 $\sigma$ : 11.4

Channel 2  
mn: -5294  
mx: 7027  
 $\mu$ : -20.0  
 $\sigma$ : 178.0



ELMAVAN 3D WAVEFORMS (Measured data sampled at 50 kHz) 51000 packets of 144 samples from 2016-01-11T06:01:35.209.999. Part 43/147

Processed Tue Mar 29 23:19:57 2016 by ELM ver.2012-10-06 from 001\_\_elm20160111\_060134\_\_dat00.bin

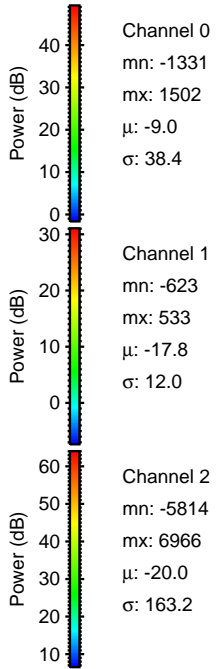
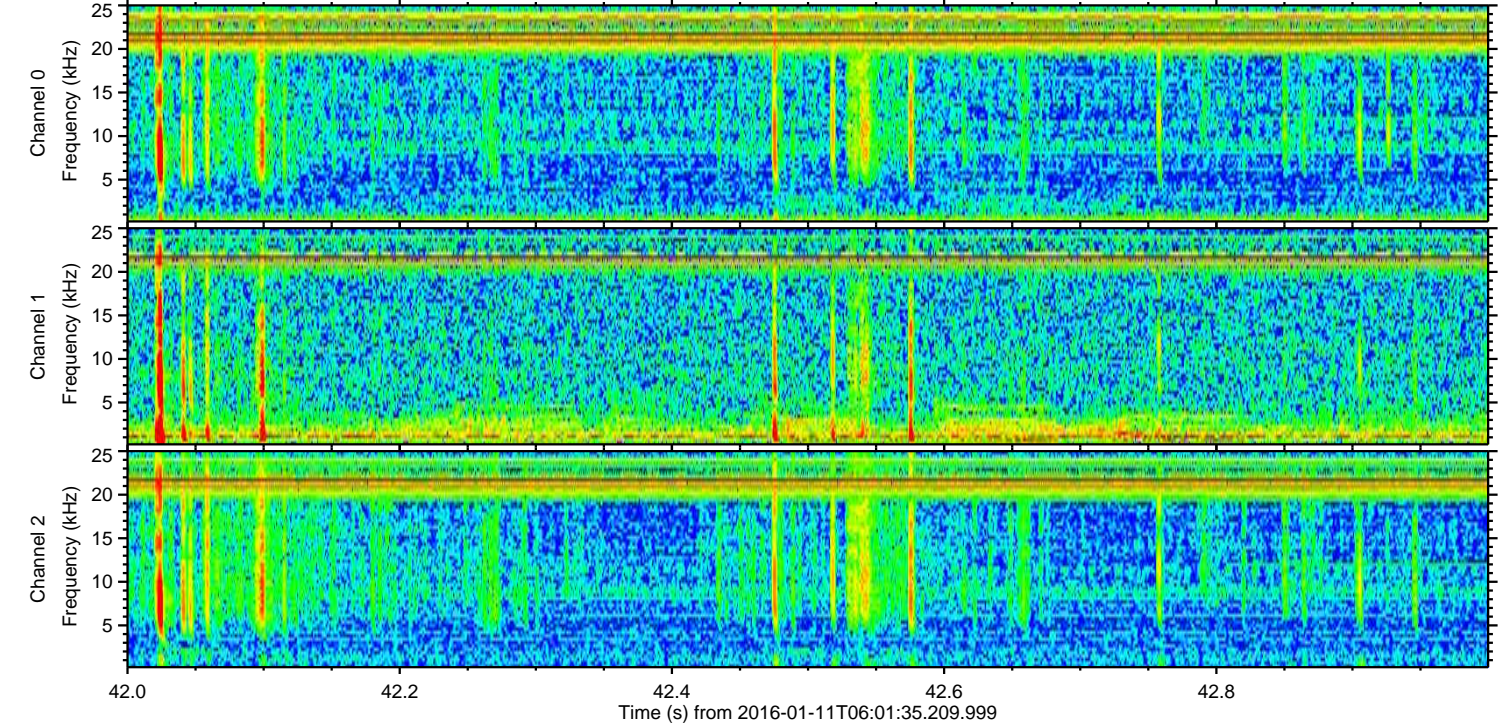
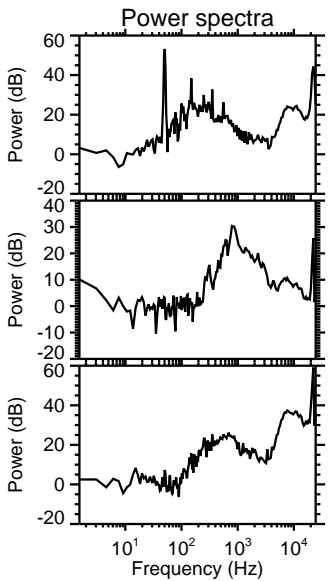
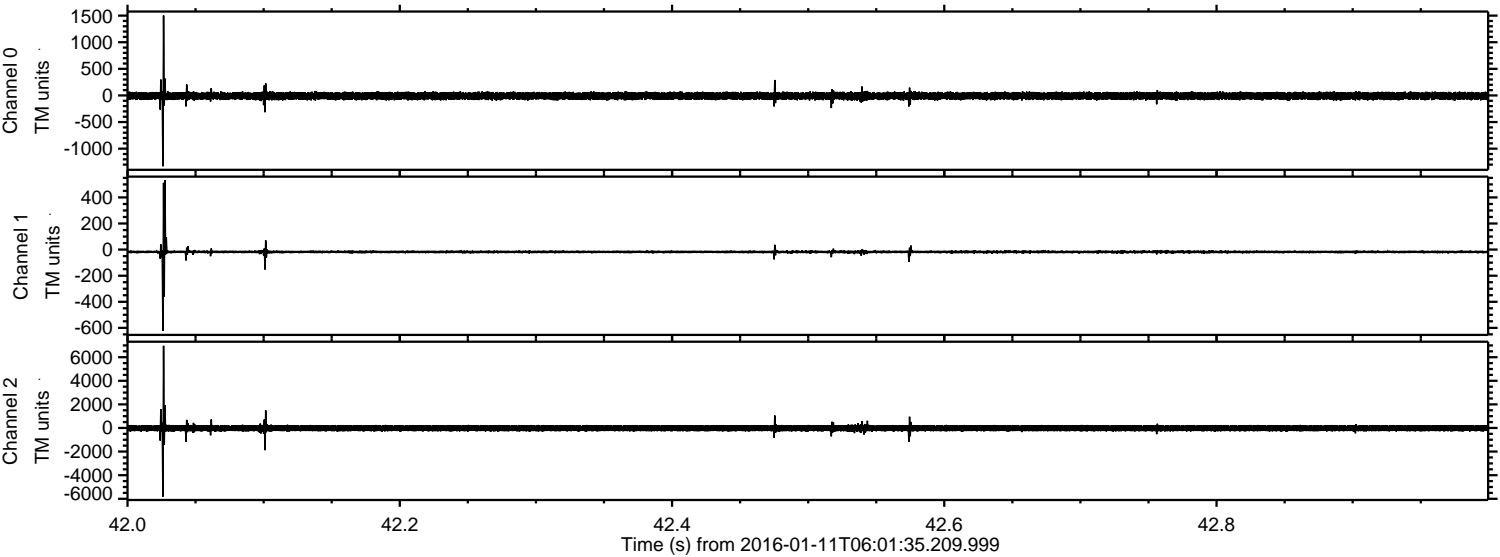



ELMAVAN 3D WAVEFORMS (Measured data sampled at 50 kHz) 51000 packets of 144 samples from 2016-01-11T06:01:35.209.999. Part 143/147

Processed Tue Mar 29 23:19:58 2016 by ELM ver.2012-10-06 from 001\_\_elm20160111\_060134\_\_dat00.bin

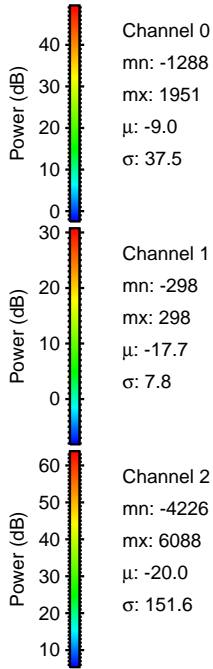
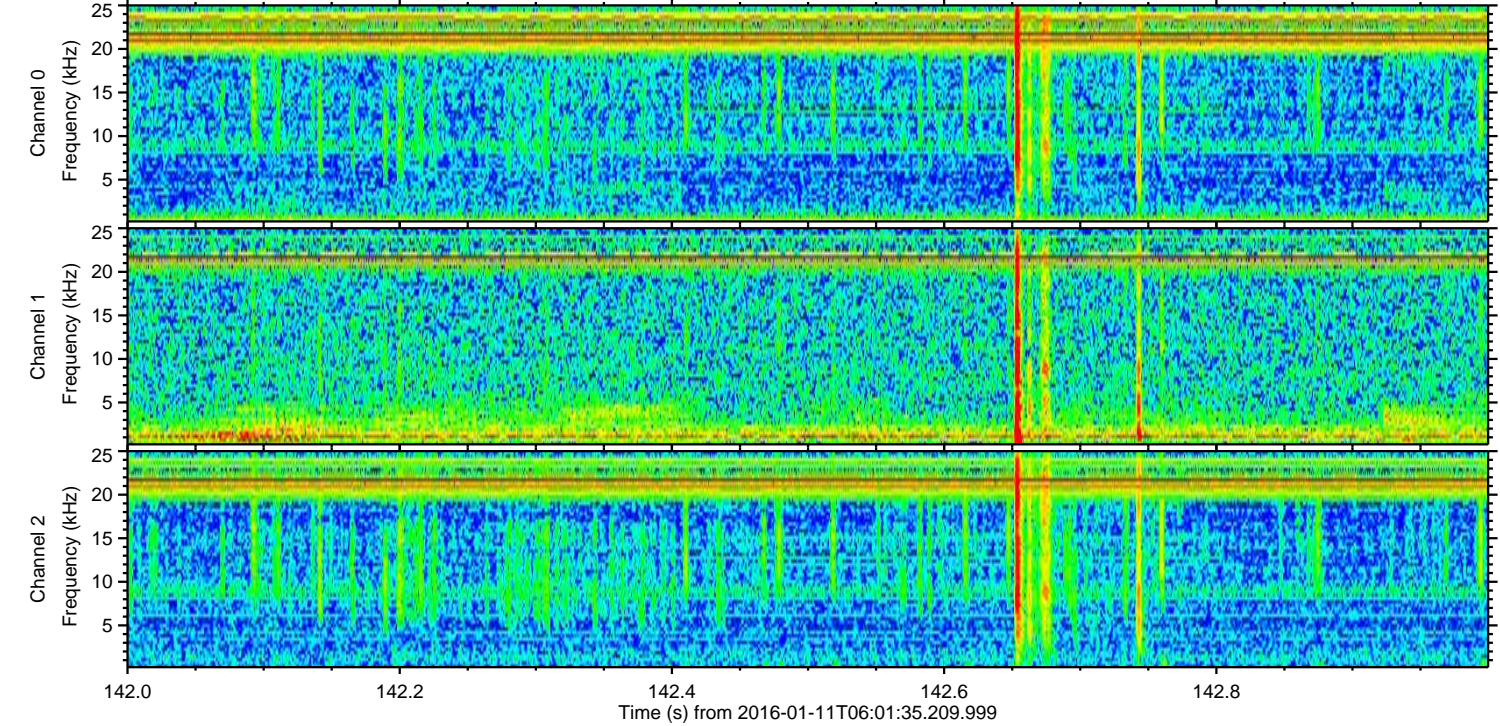
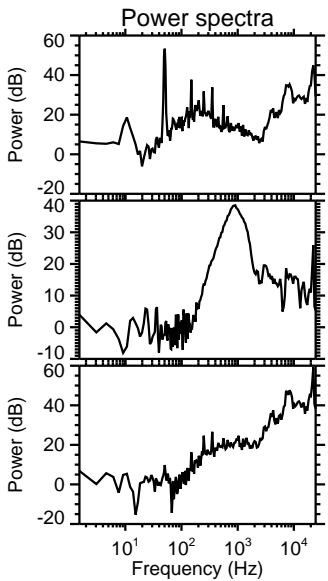
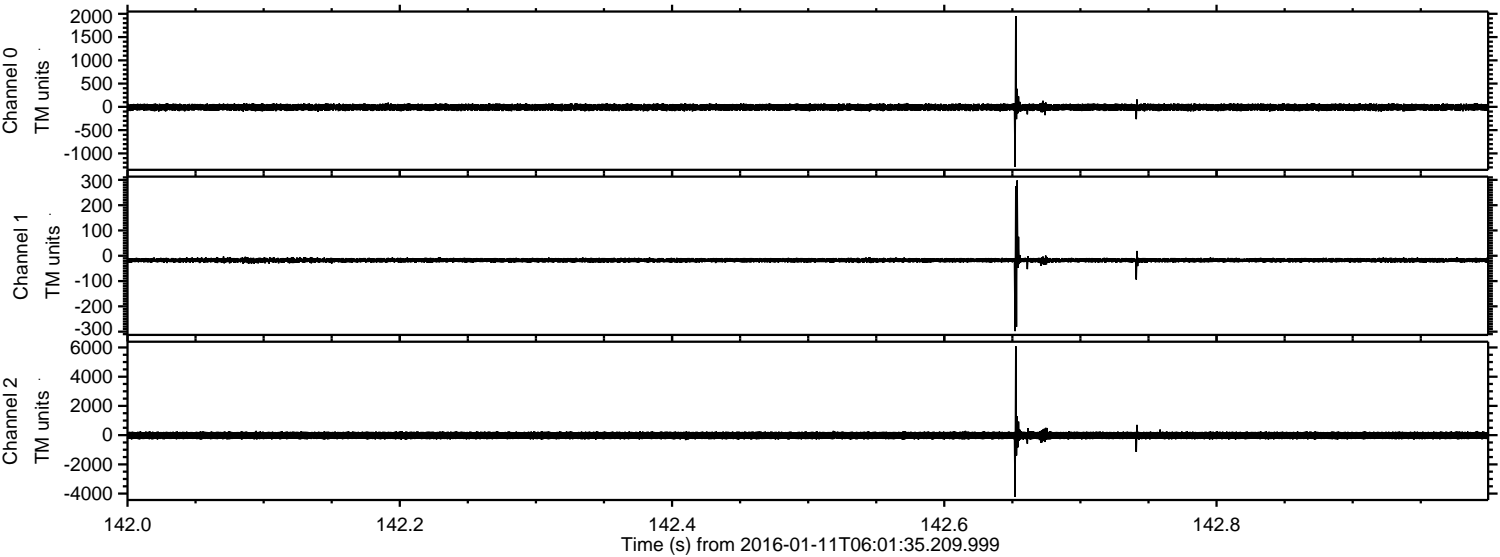



Processed Tue Mar 29 23:19:59 2016 by ELM ver.2012-10-06 from 001\_\_elm20160111\_060134\_\_dat00.bin

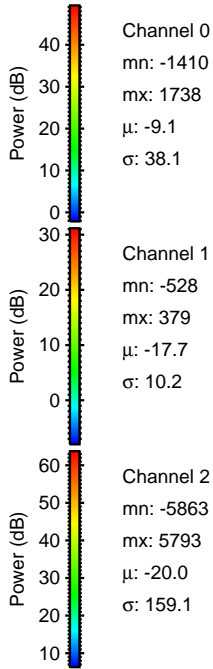
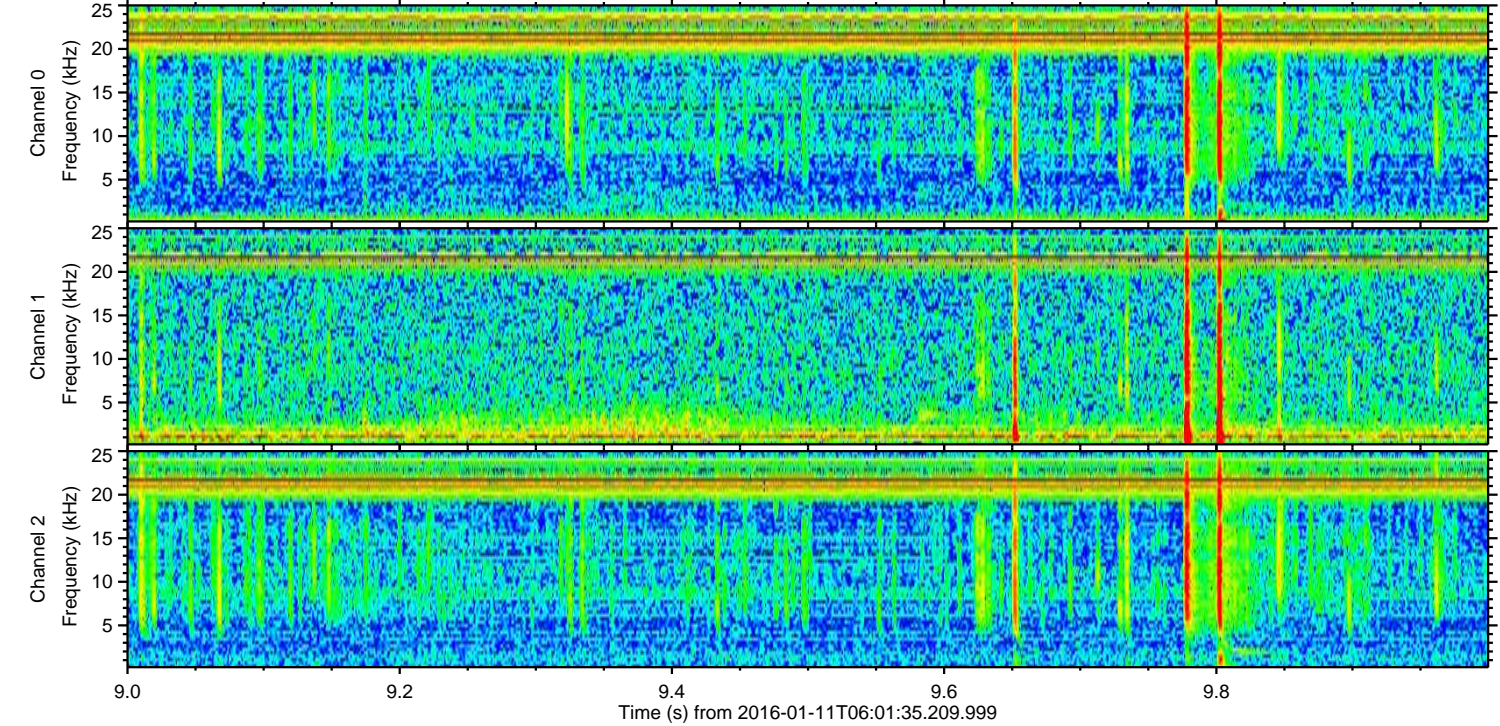
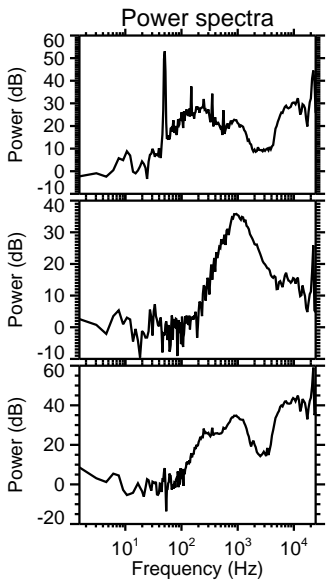
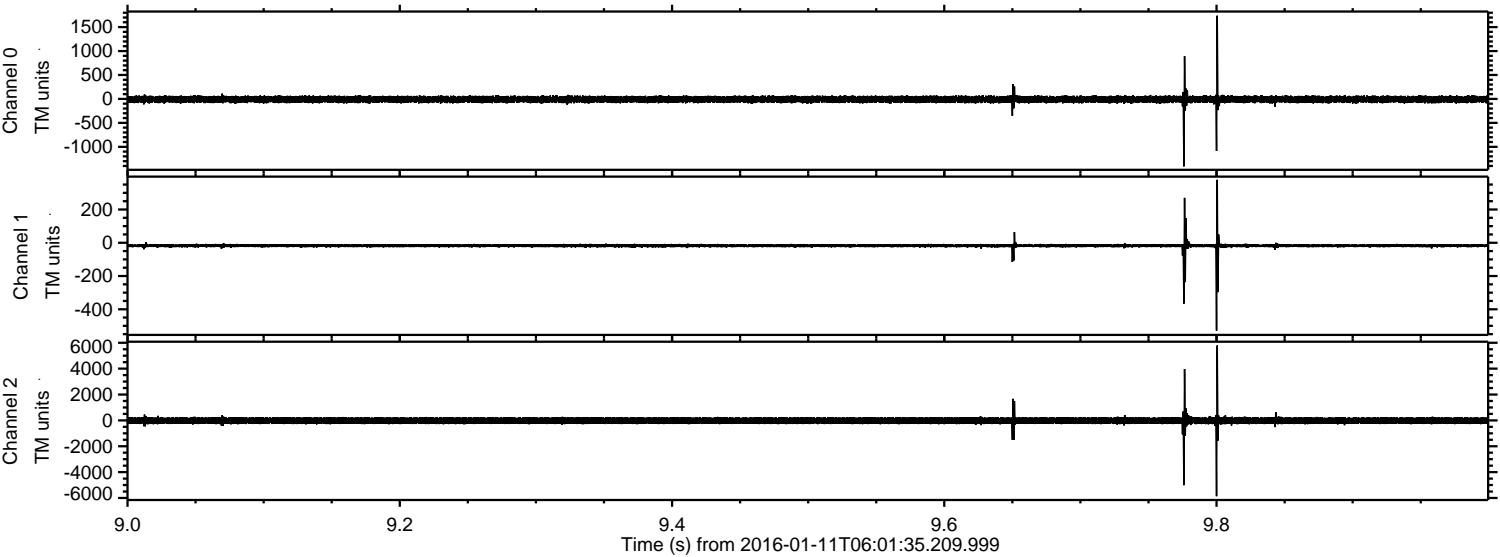

Channel 0  
mn: -1410  
mx: 1738  
 $\mu$ : -9.1  
 $\sigma$ : 38.1

Channel 1  
mn: -528  
mx: 379  
 $\mu$ : -17.7  
 $\sigma$ : 10.2

Channel 2  
mn: -5863  
mx: 5793  
 $\mu$ : -20.0  
 $\sigma$ : 159.1



Processed Tue Mar 29 23:20:00 2016 by ELM ver.2012-10-06 from 001\_\_elm20160111\_060134\_\_dat00.bin

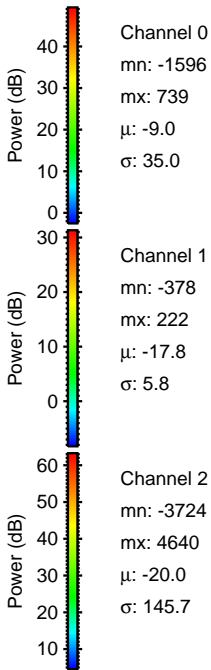
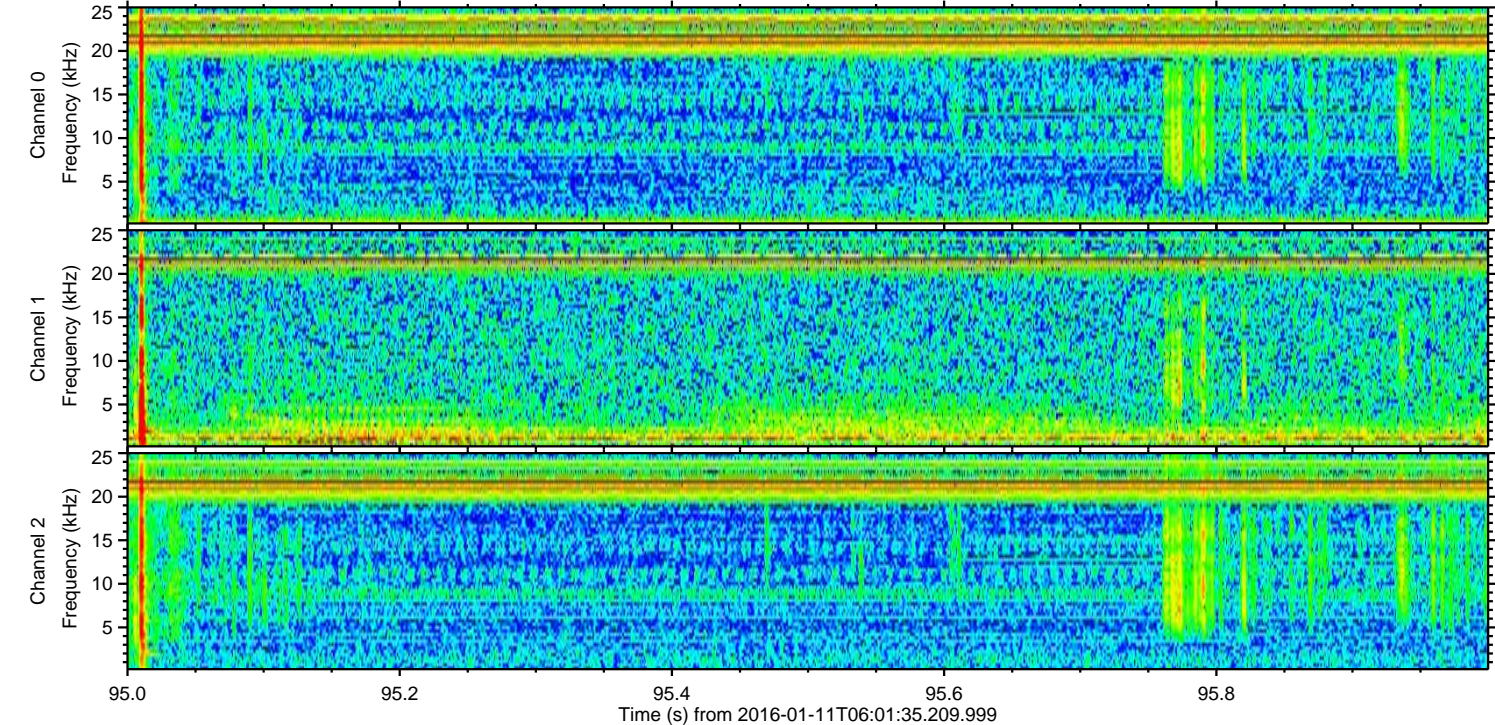
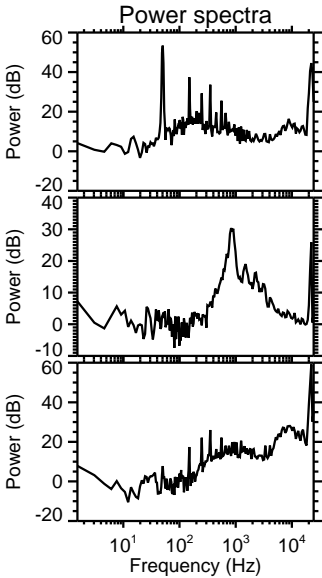
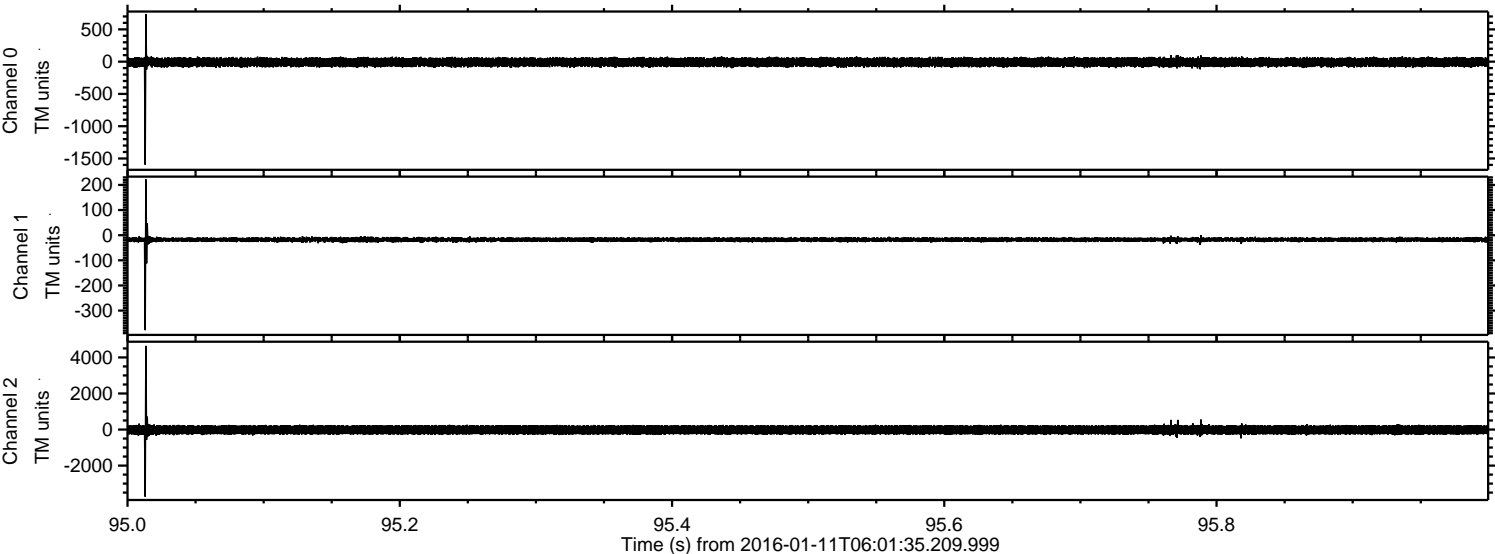



Processed Tue Mar 29 23:20:01 2016 by ELM ver.2012-10-06 from 001\_\_elm20160111\_060134\_\_dat00.bin

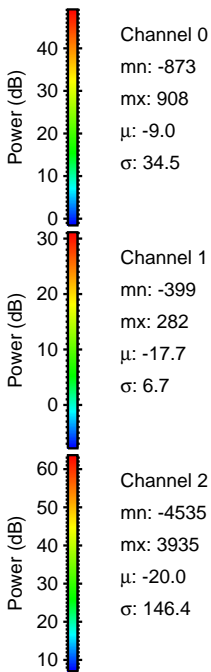
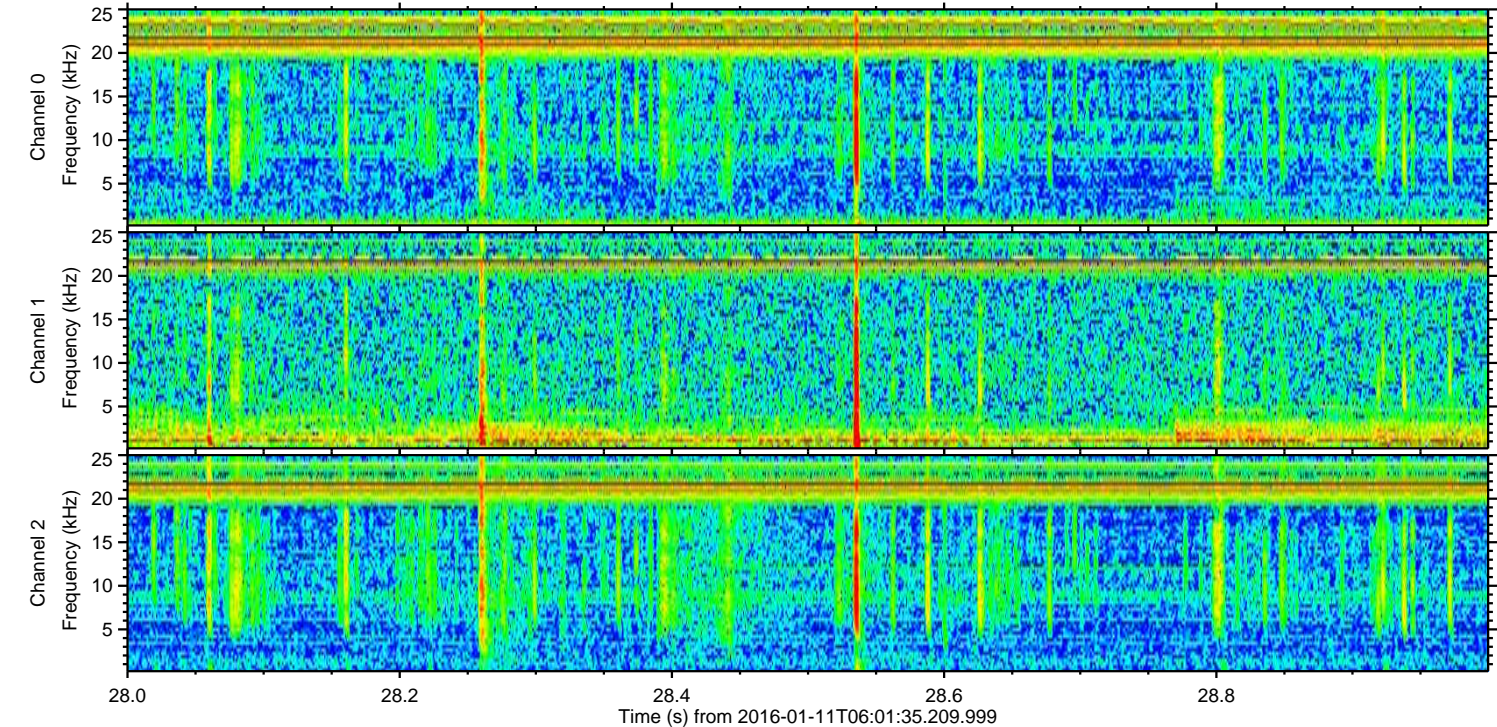
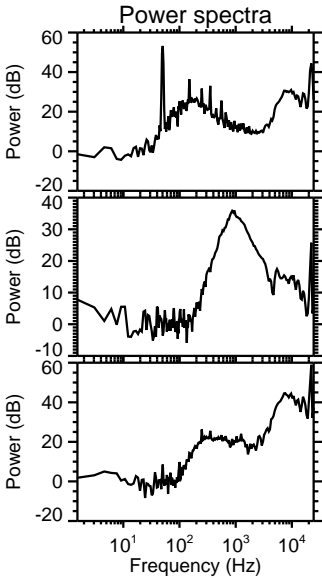
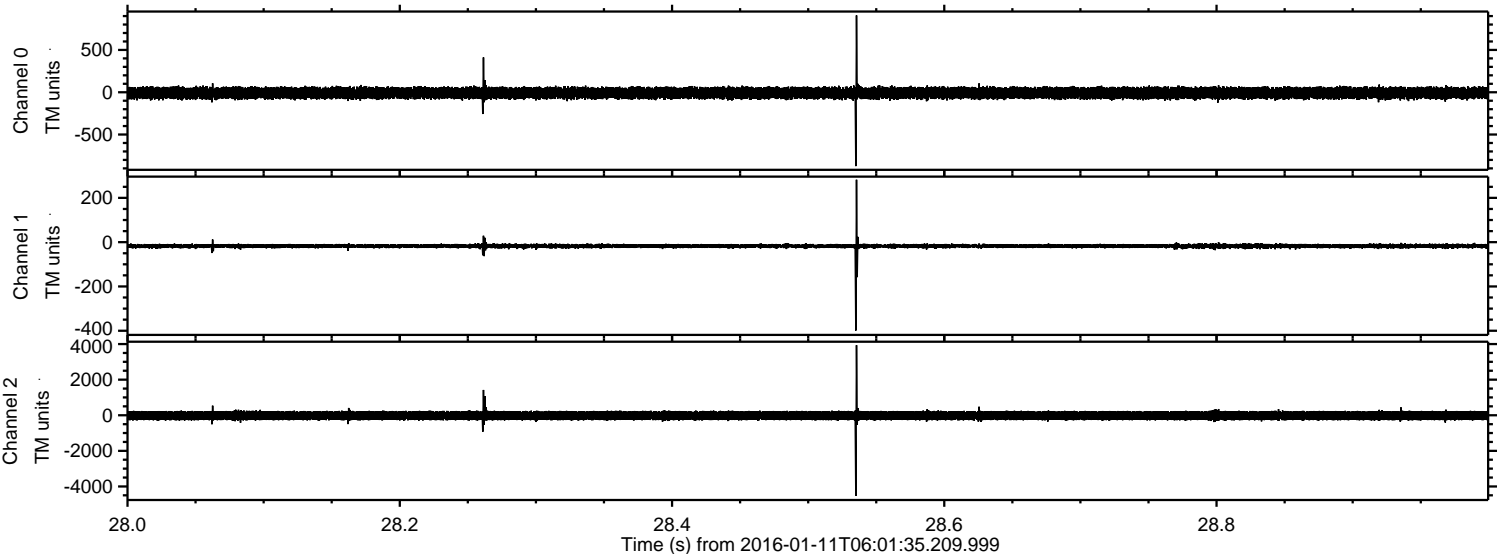



Processed Tue Mar 29 23:20:02 2016 by ELM ver.2012-10-06 from 001\_\_elm20160111\_060134\_\_dat00.bin

