

ELMAVAN 3D WAVEFORMS (Measured data sampled at 50 kHz) 51000 packets of 144 samples from 2016-01-11T05:01:32.841.000.

Processed Tue Mar 29 23:09:11 2016 by ELM ver.2012-10-06 from 001__elm20160111_050131__dat00.bin

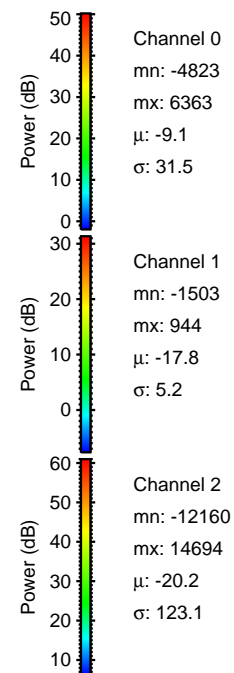
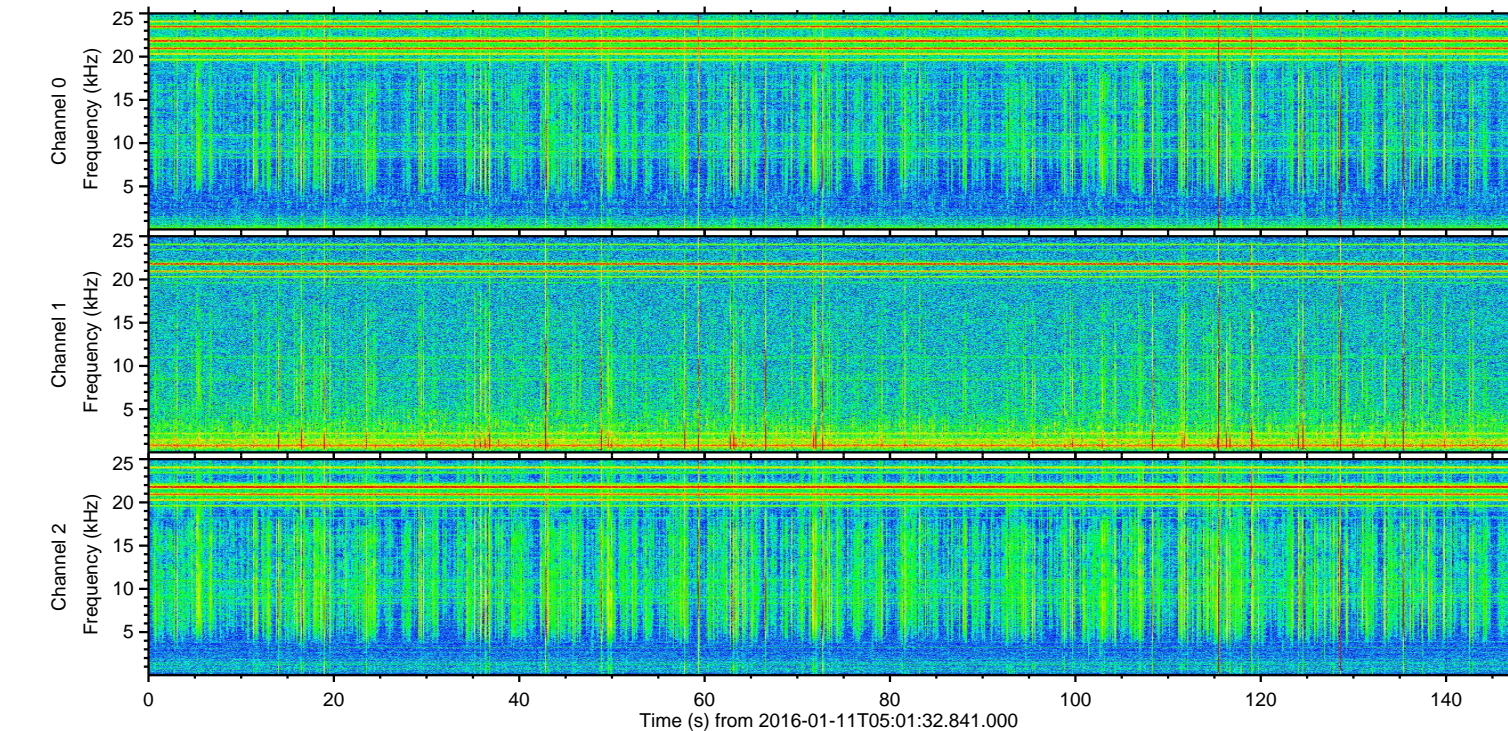
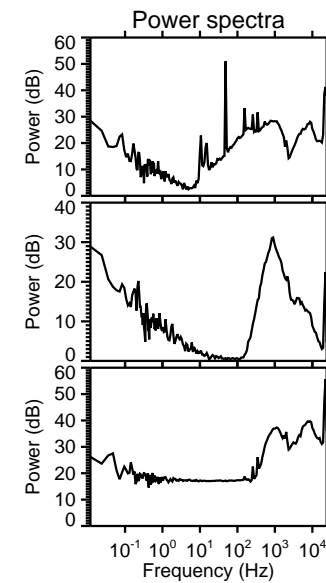
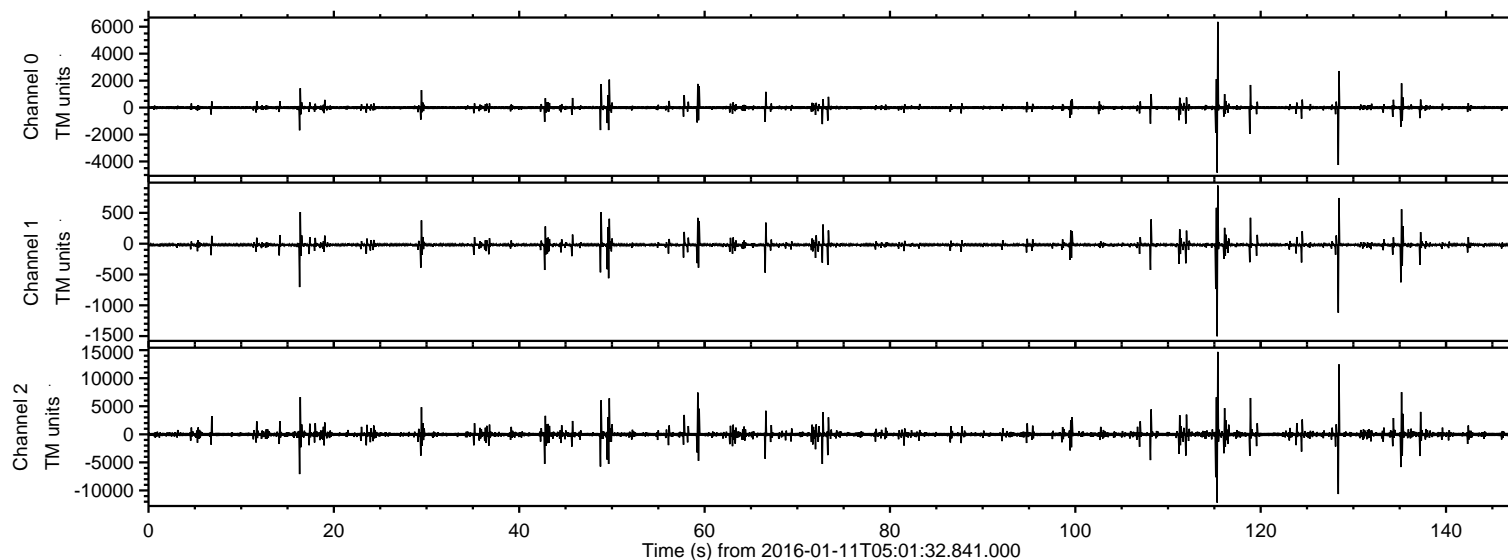

ELMAVAN 3D WAVEFORMS (Measured data sampled at 50 kHz) 51000 packets of 144 samples from 2016-01-11T05:01:32.841.000. Part 116/147

Processed Tue Mar 29 23:09:23 2016 by ELM ver.2012-10-06 from 001__elm20160111_050131__dat00.bin

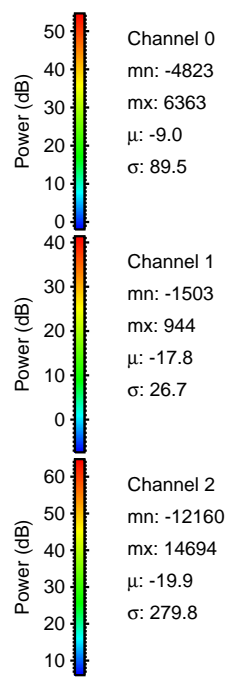
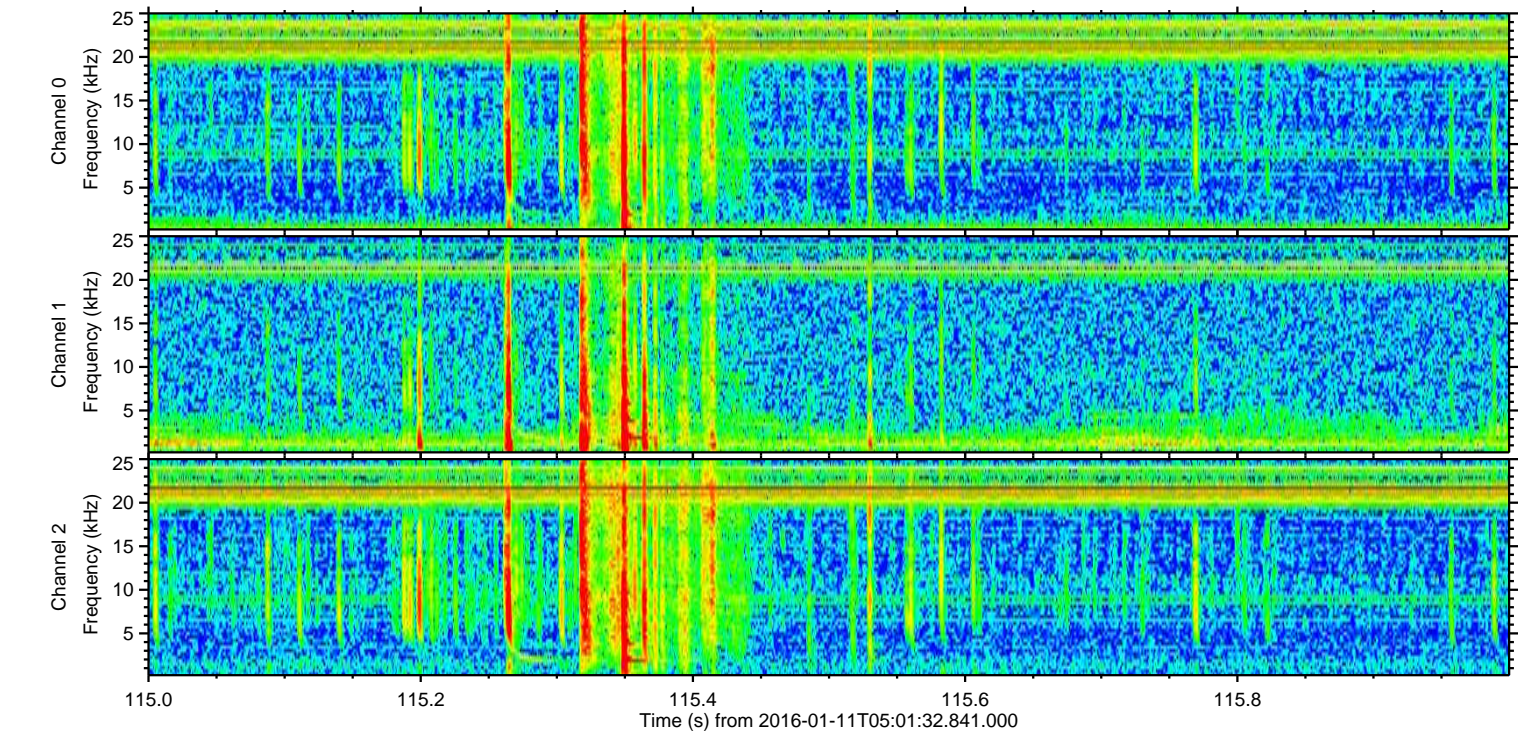
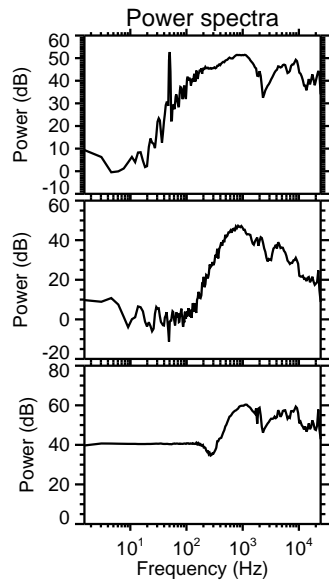
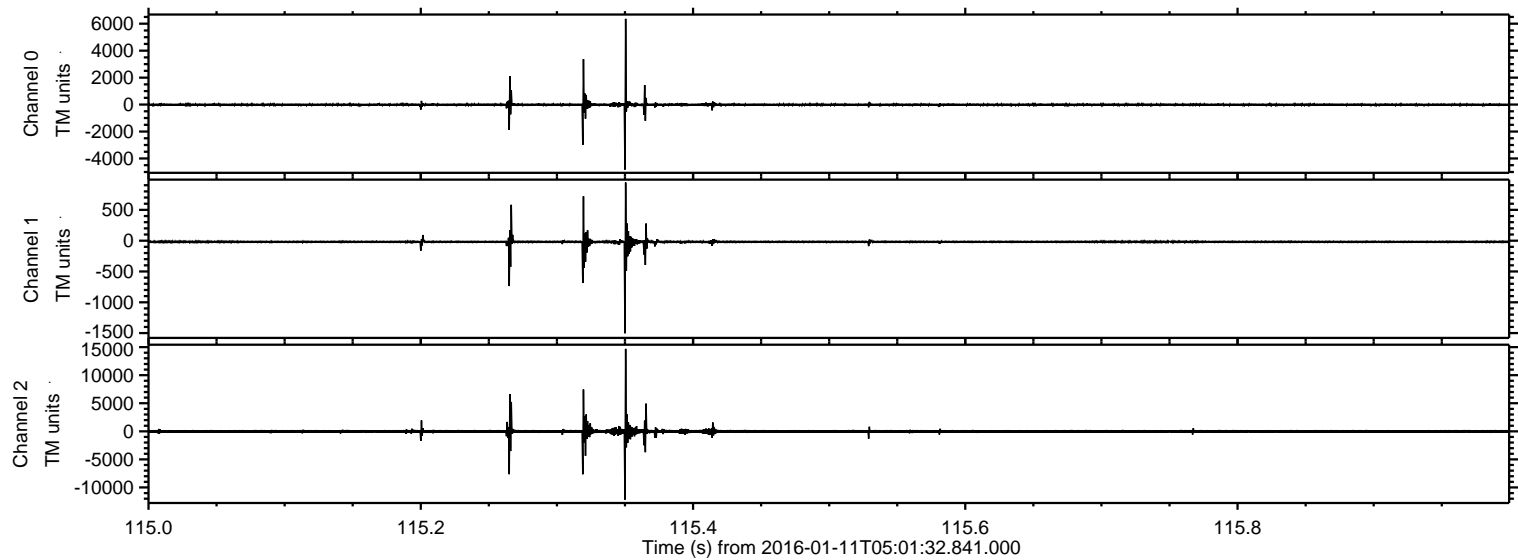

ELMAVAN 3D WAVEFORMS (Measured data sampled at 50 kHz) 51000 packets of 144 samples from 2016-01-11T05:01:32.841.000. Part 129/147

Processed Tue Mar 29 23:09:24 2016 by ELM ver.2012-10-06 from 001__elm20160111_050131__dat00.bin

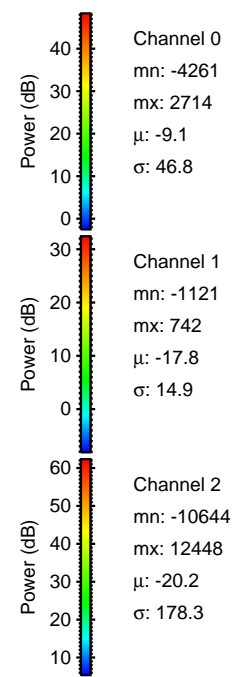
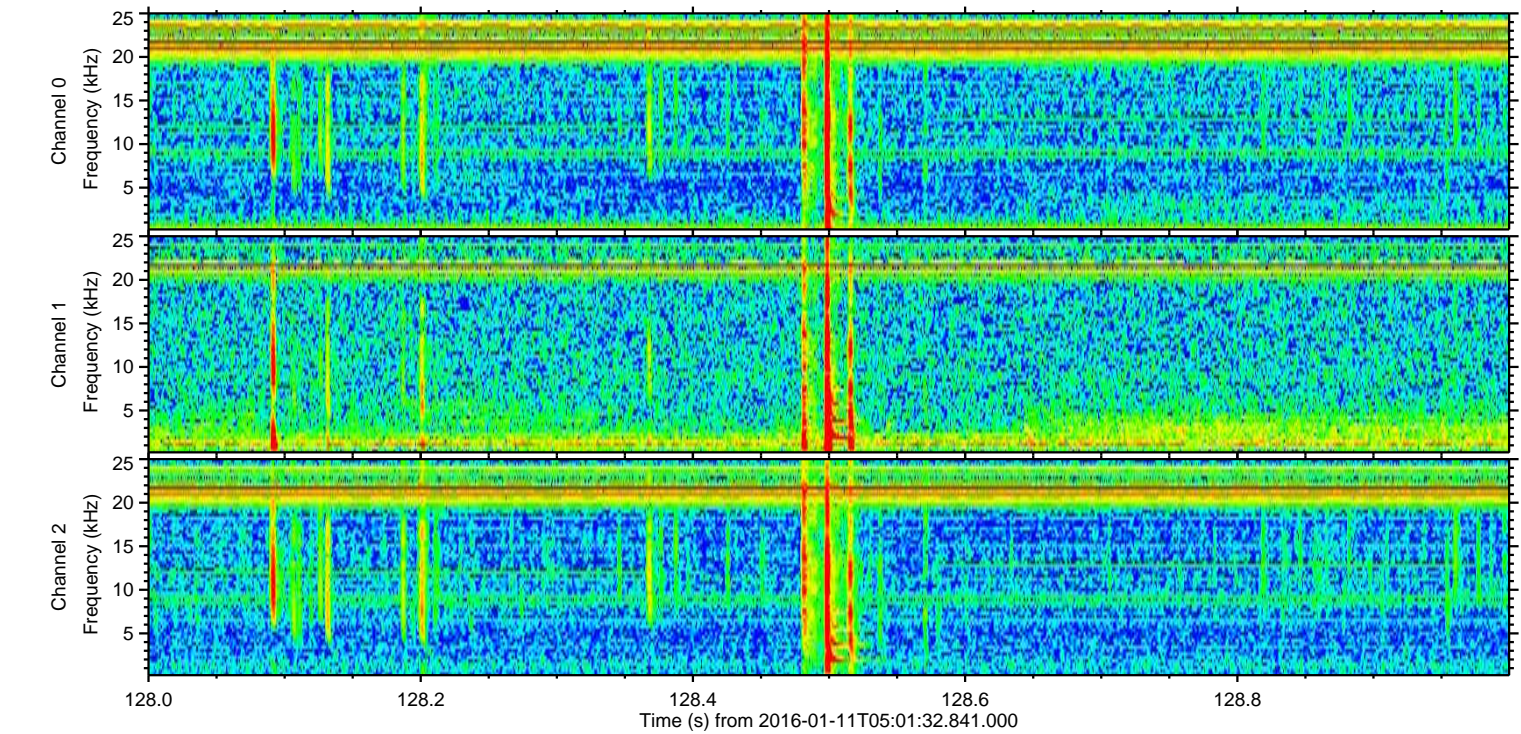
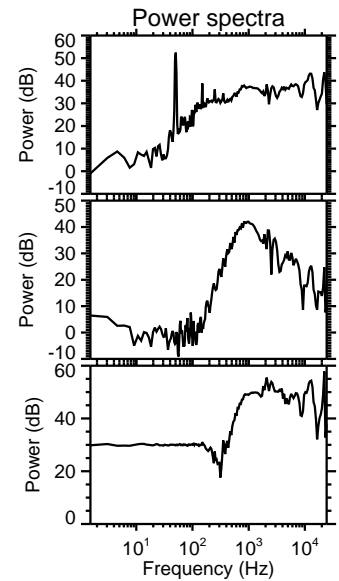
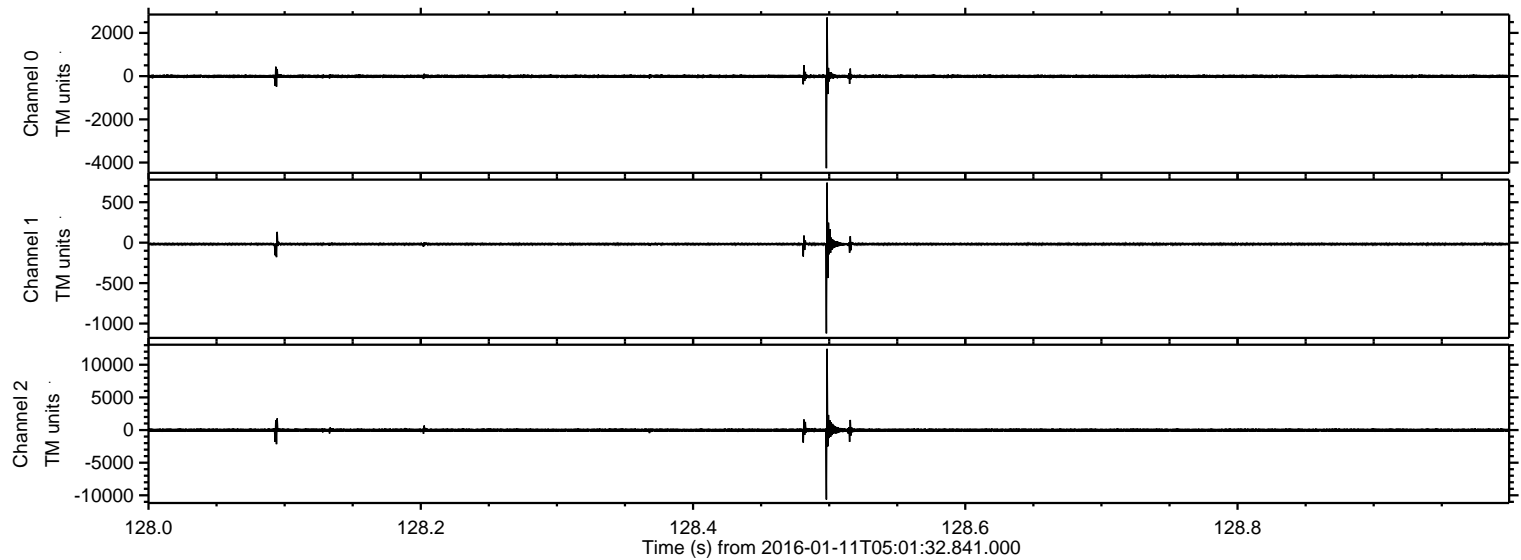

ELMAVAN 3D WAVEFORMS (Measured data sampled at 50 kHz) 51000 packets of 144 samples from 2016-01-11T05:01:32.841.000. Part 136/147

Processed Tue Mar 29 23:09:24 2016 by ELM ver.2012-10-06 from 001__elm20160111_050131__dat00.bin

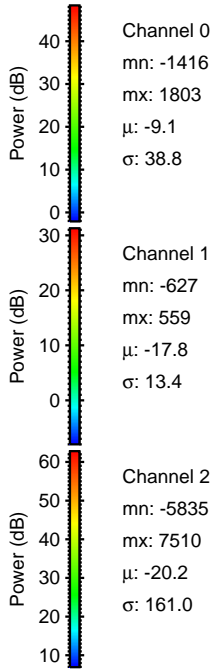
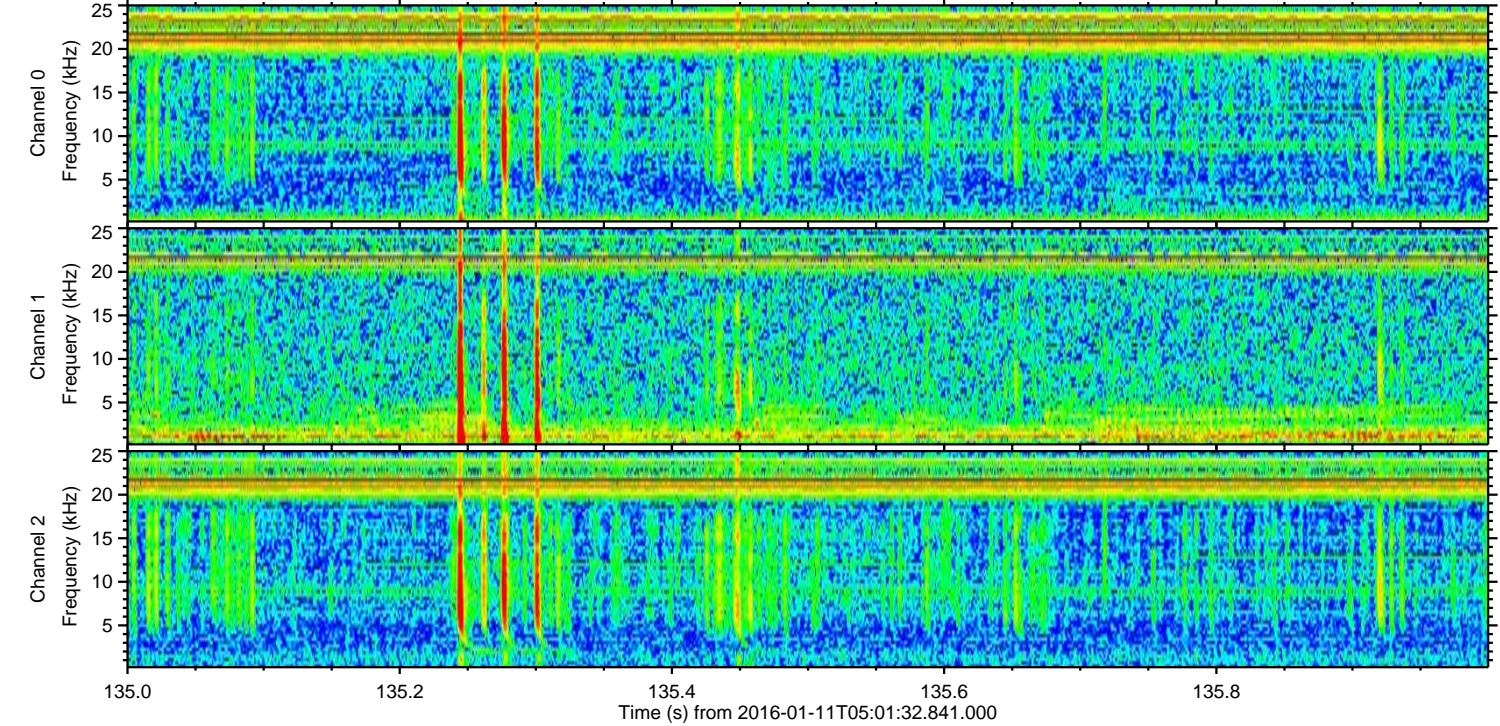
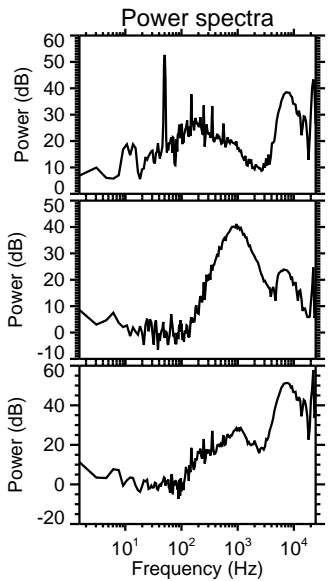
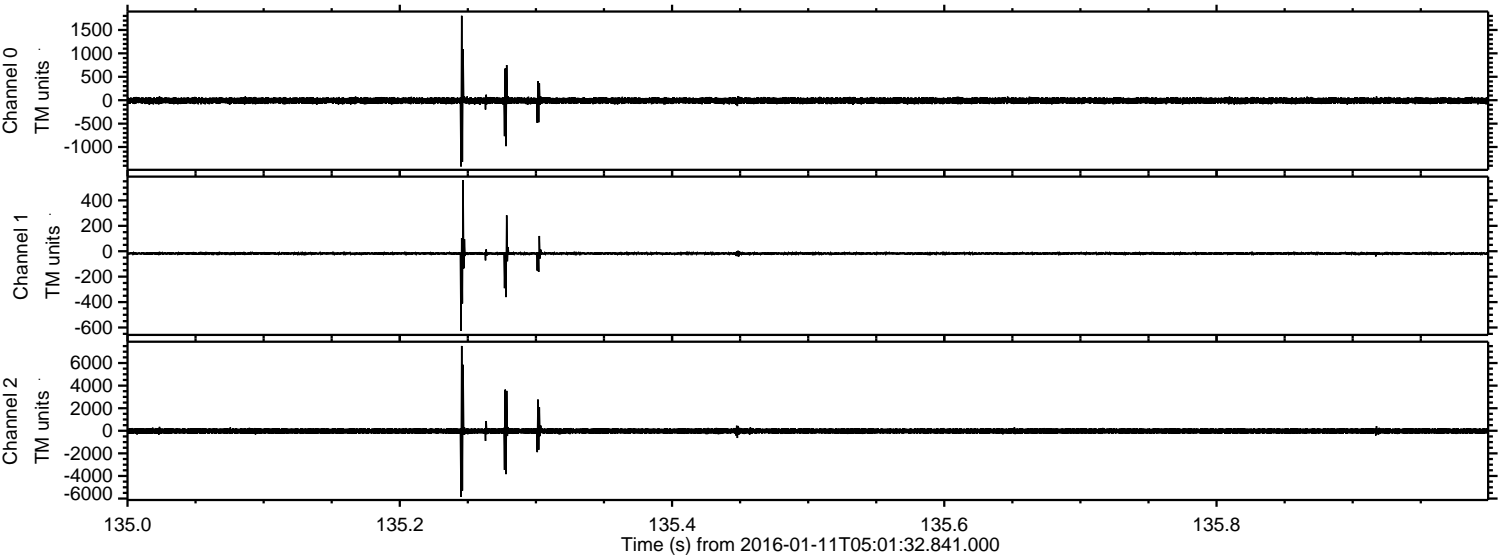

Processed Tue Mar 29 23:09:25 2016 by ELM ver.2012-10-06 from 001__elm20160111_050131__dat00.bin

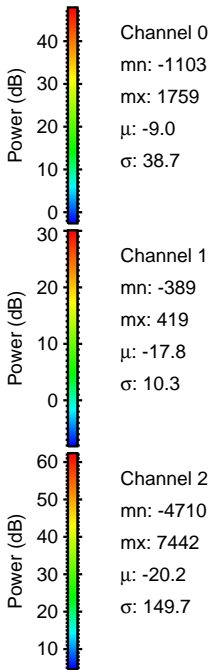
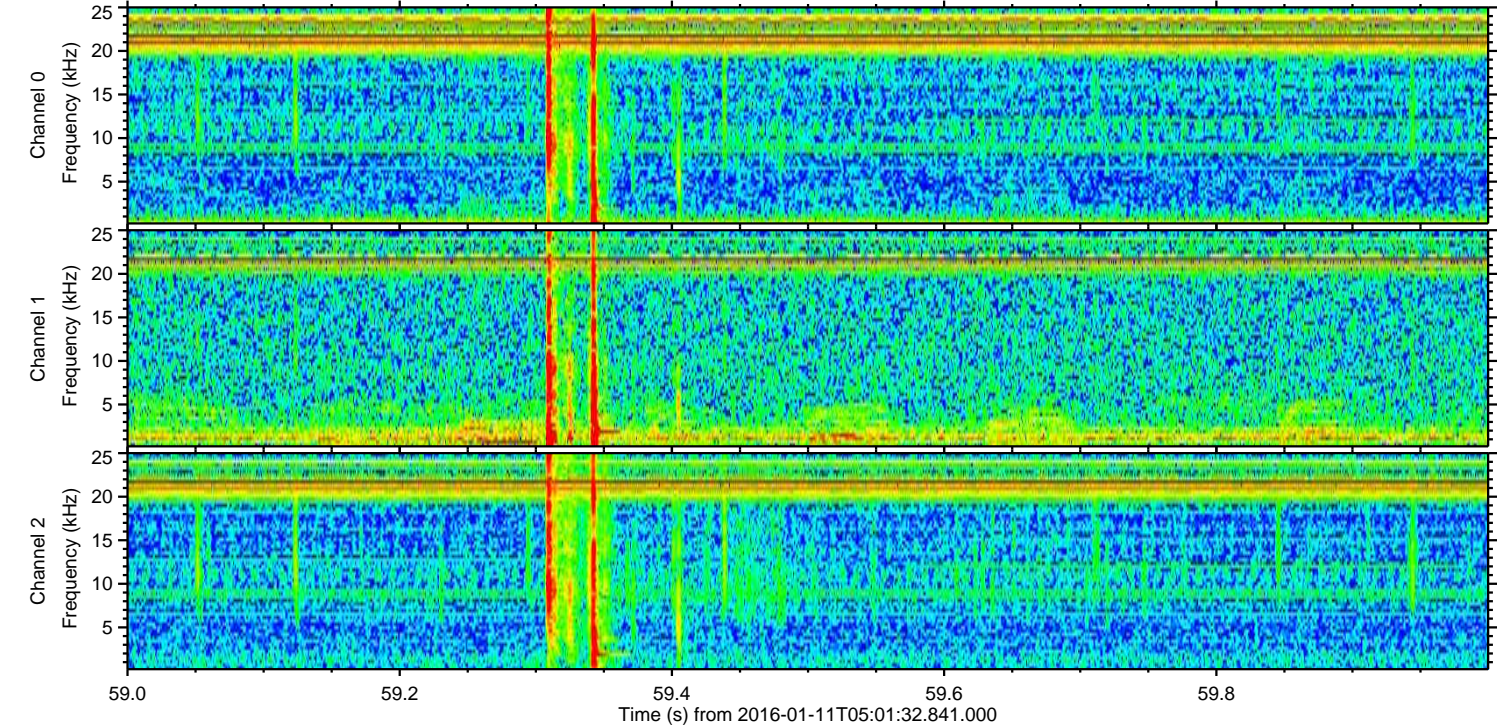
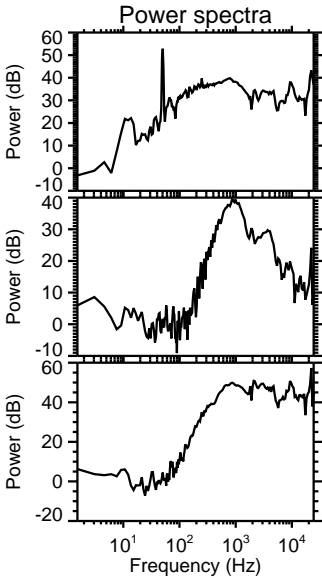
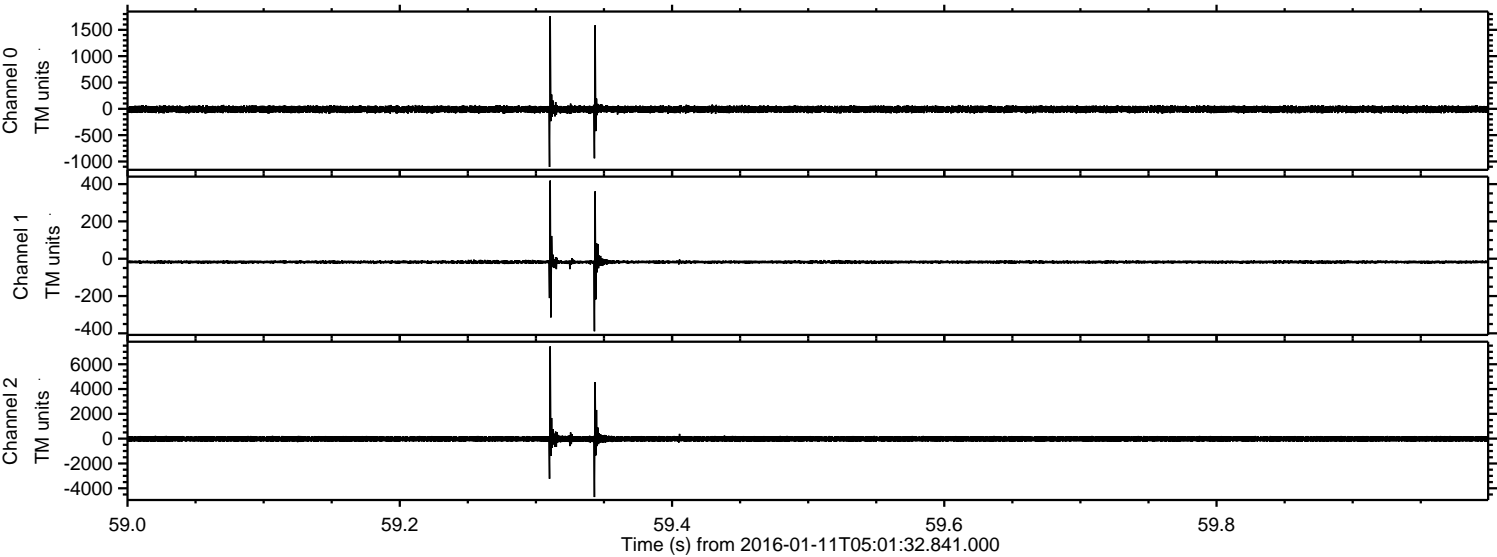

Processed Tue Mar 29 23:09:26 2016 by ELM ver.2012-10-06 from 001__elm20160111_050131__dat00.bin

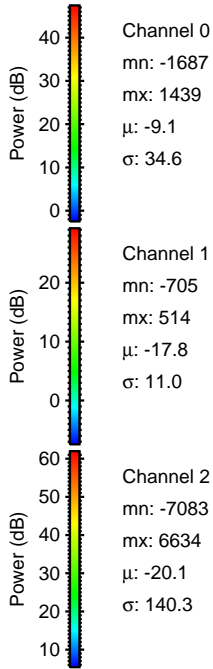
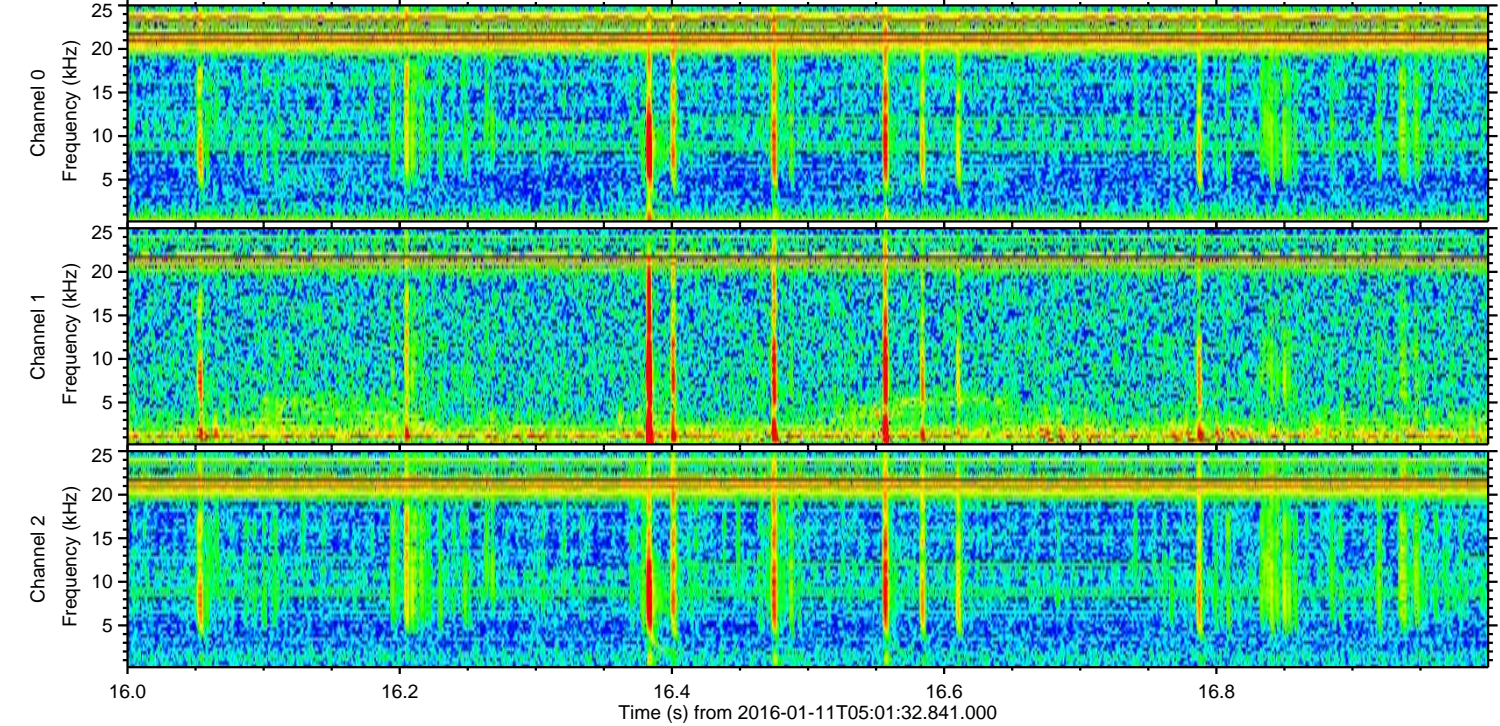
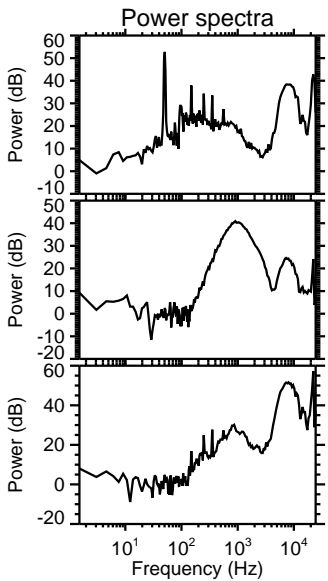
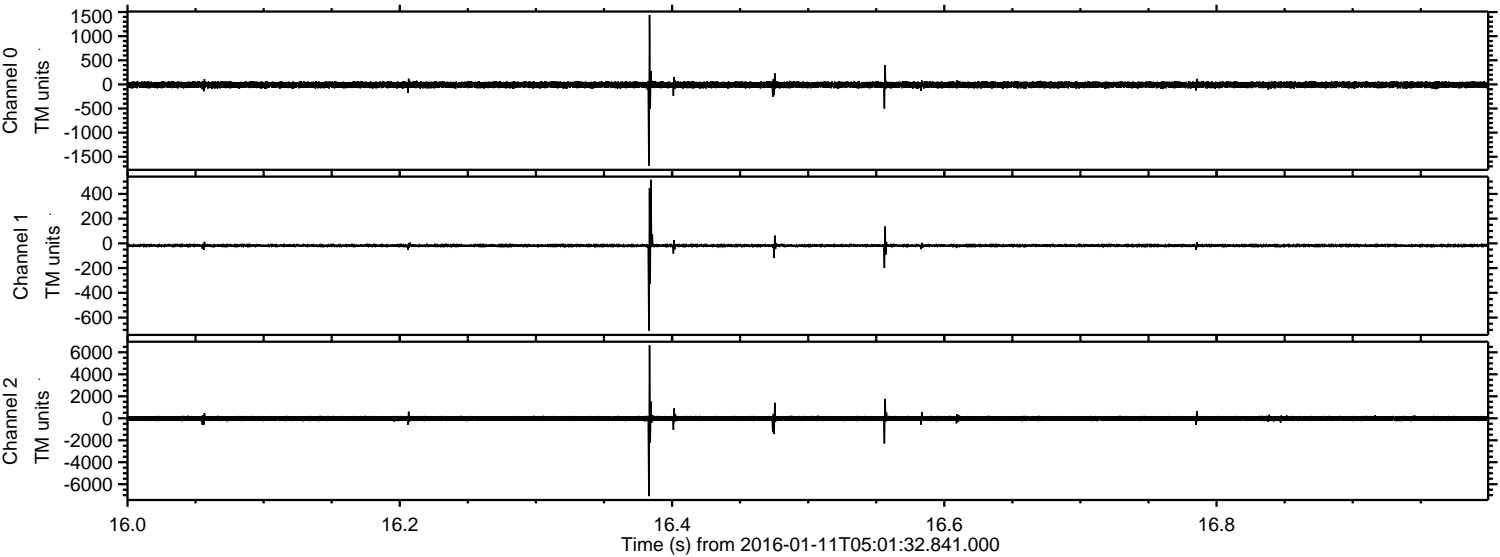

ELMAVAN 3D WAVEFORMS (Measured data sampled at 50 kHz) 51000 packets of 144 samples from 2016-01-11T05:01:32.841.000. Part 119/147

Processed Tue Mar 29 23:09:27 2016 by ELM ver.2012-10-06 from 001__elm20160111_050131__dat00.bin

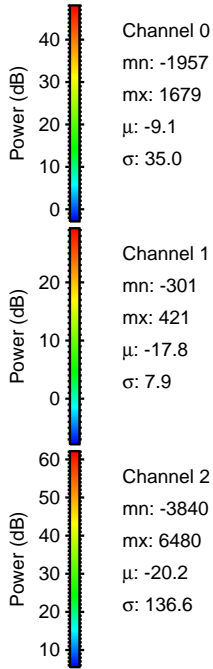
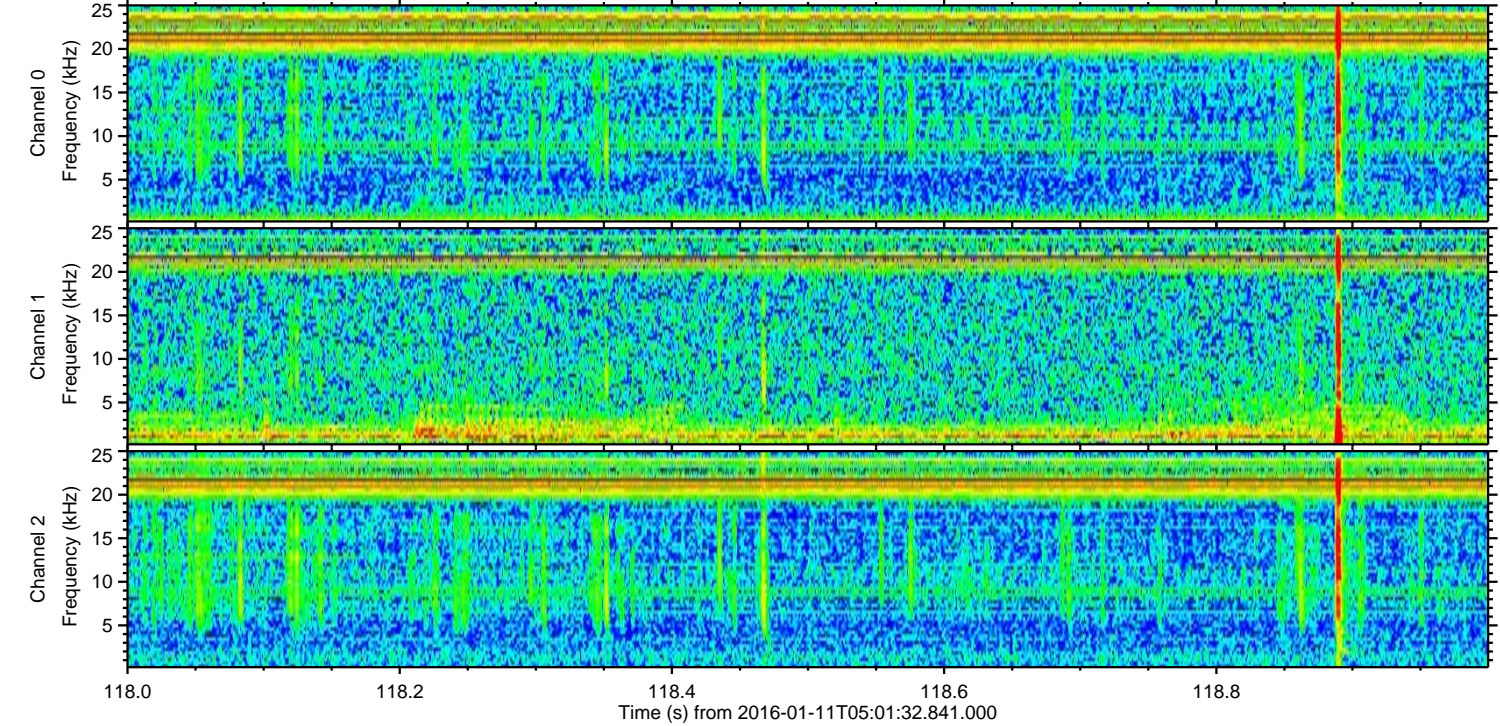
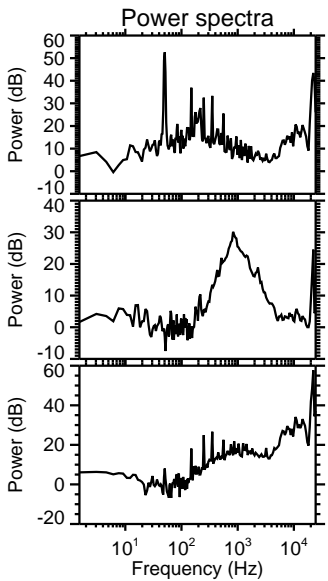
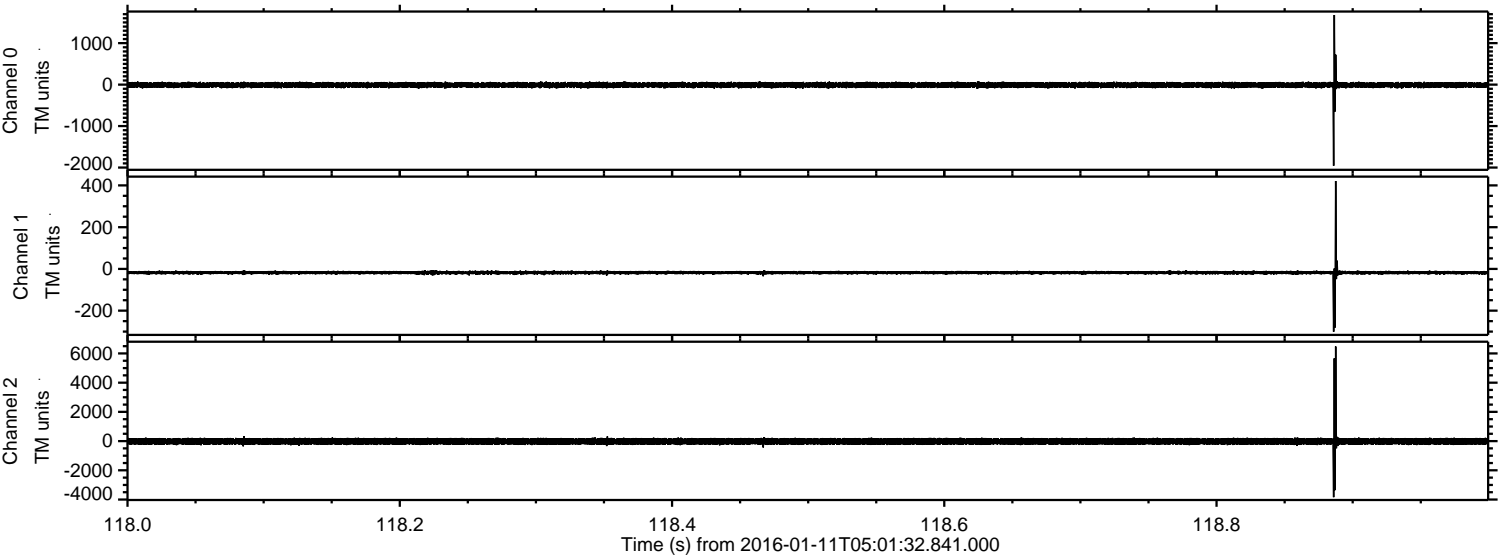

Processed Tue Mar 29 23:09:28 2016 by ELM ver.2012-10-06 from 001__elm20160111_050131__dat00.bin

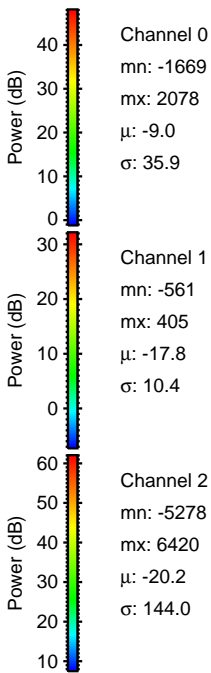
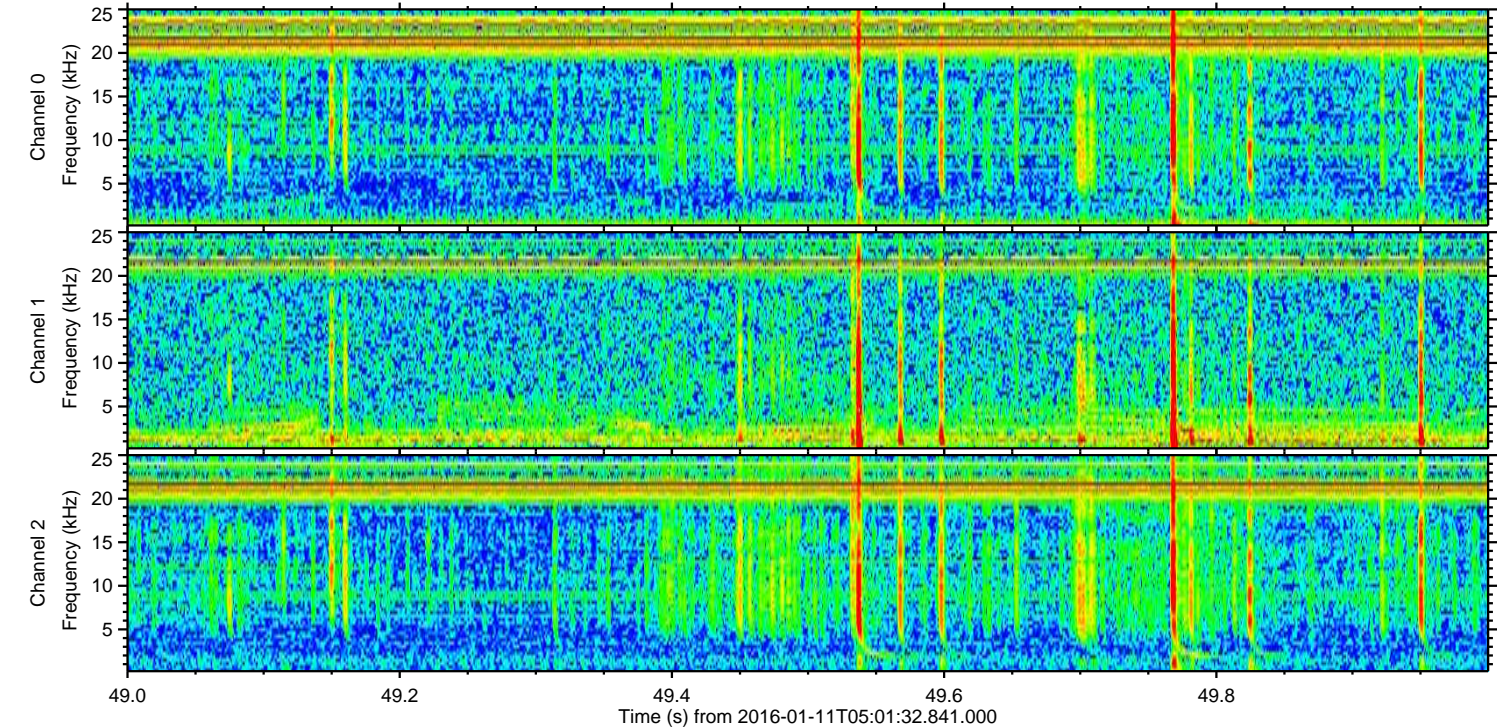
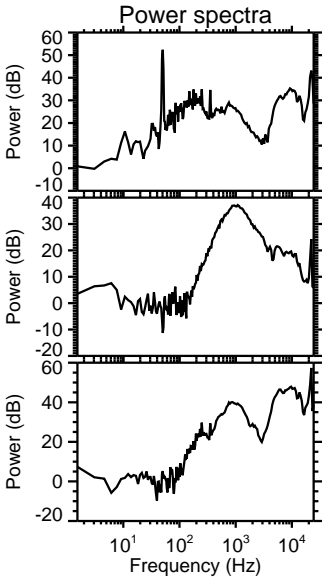
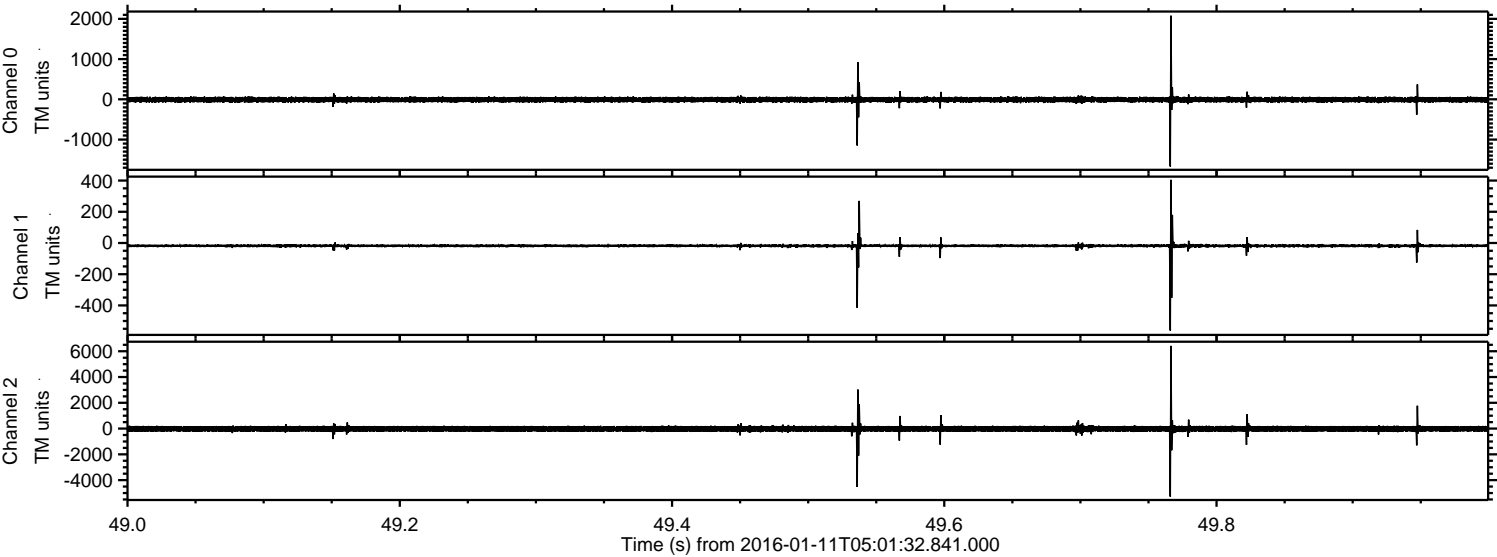

Processed Tue Mar 29 23:09:29 2016 by ELM ver.2012-10-06 from 001__elm20160111_050131__dat00.bin

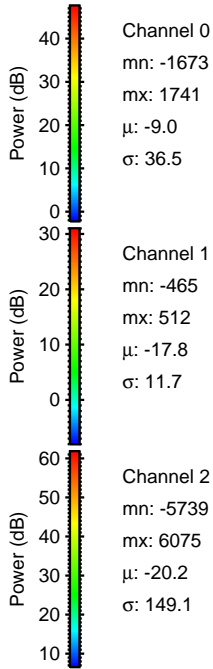
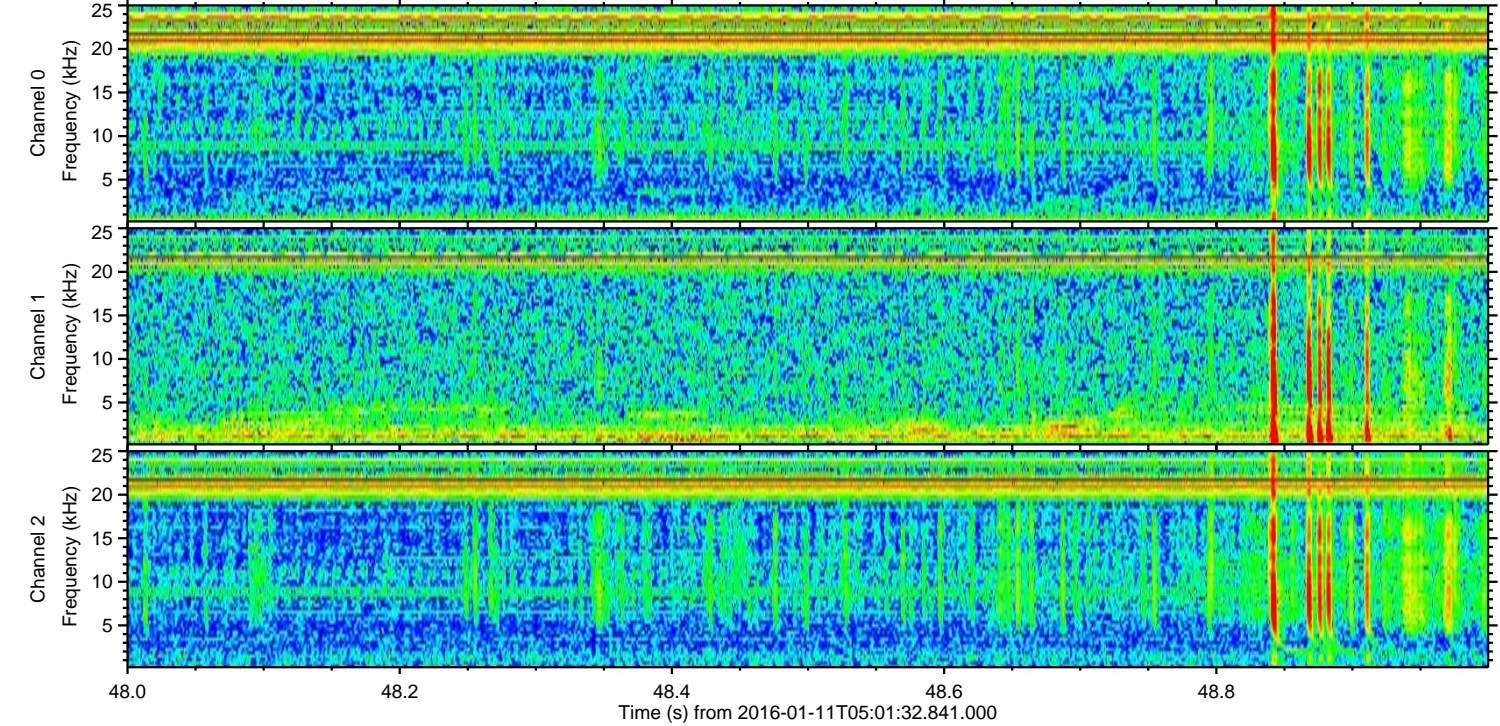
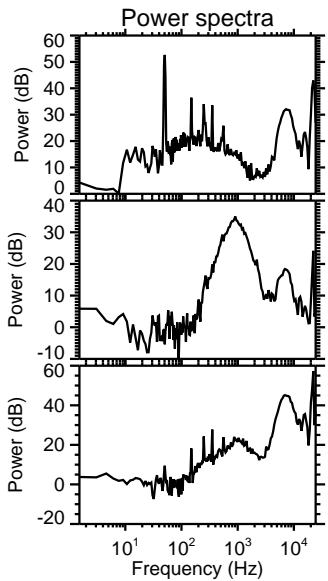
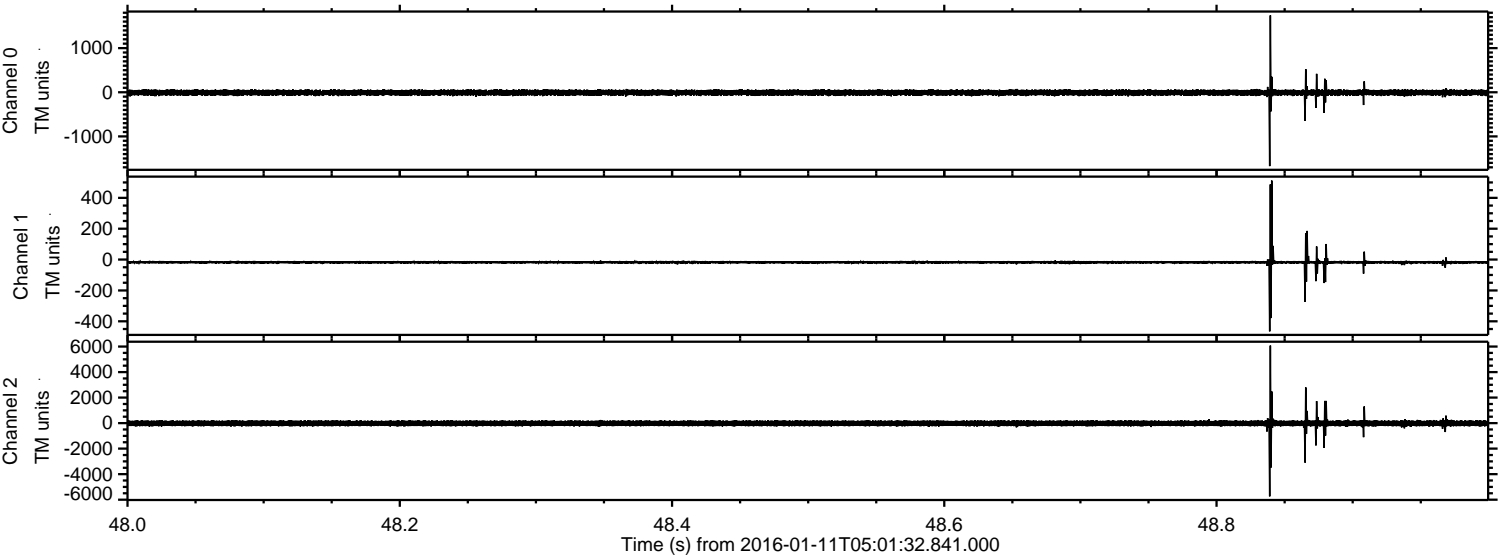

Processed Tue Mar 29 23:09:30 2016 by ELM ver.2012-10-06 from 001__elm20160111_050131__dat00.bin

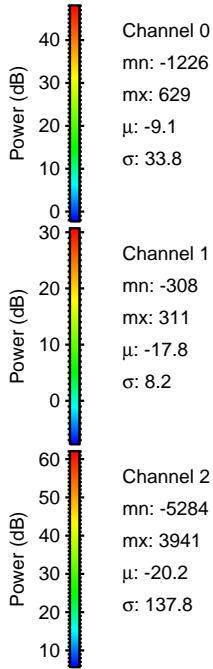
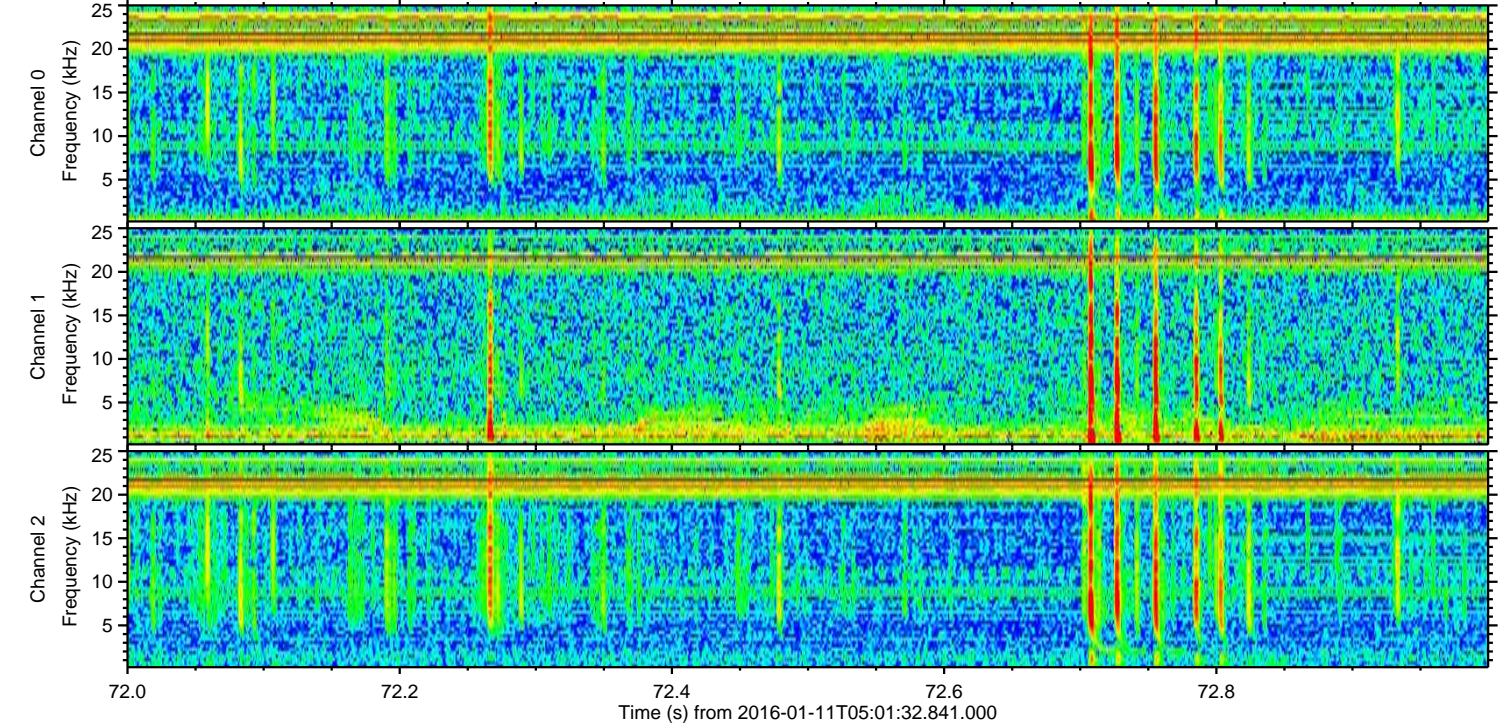
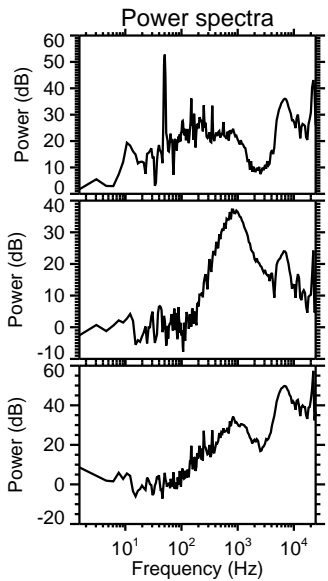
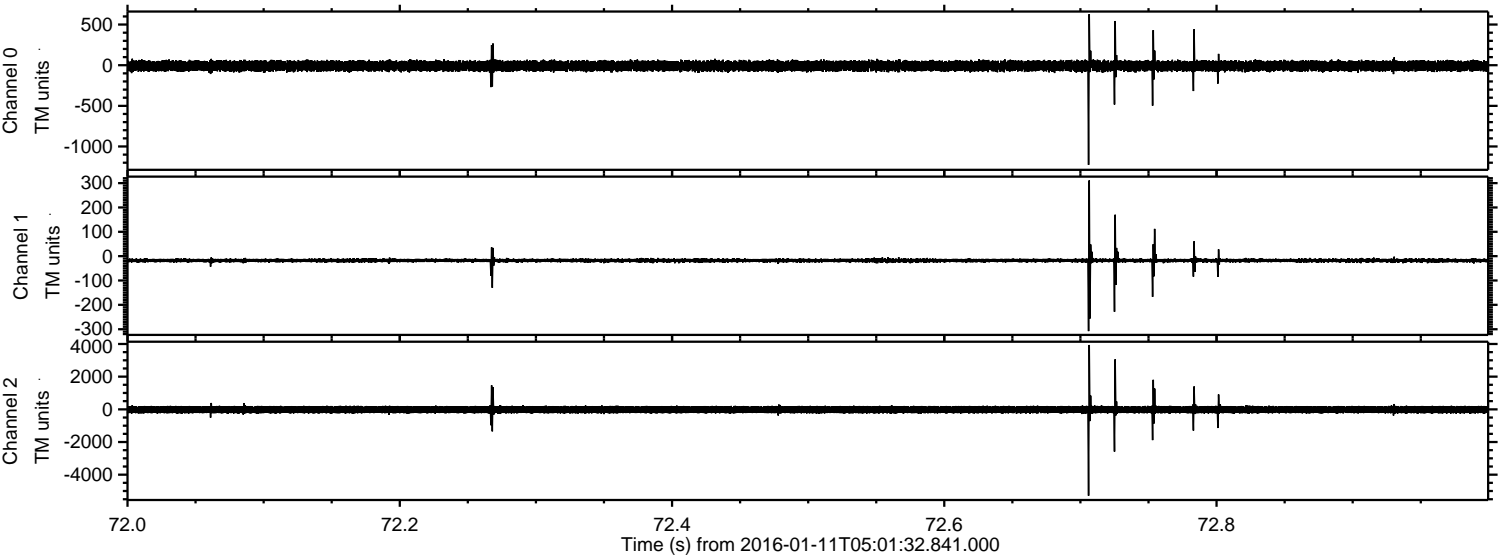

Channel 0
mn: -1226
mx: 629
 μ : -9.1
 σ : 33.8

Channel 1
mn: -308
mx: 311
 μ : -17.8
 σ : 8.2

Channel 2
mn: -5284
mx: 3941
 μ : -20.2
 σ : 137.8

Processed Tue Mar 29 23:09:31 2016 by ELM ver.2012-10-06 from 001__elm20160111_050131__dat00.bin

