

# ELMAVAN 3D WAVEFORMS (Measured data sampled at 50 kHz) 51000 packets of 144 samples from 2016-01-11T04:46:32.255.999.

Processed Tue Mar 29 23:07:16 2016 by ELM ver.2012-10-06 from 001\_\_elm20160111\_044631\_\_dat00.bin

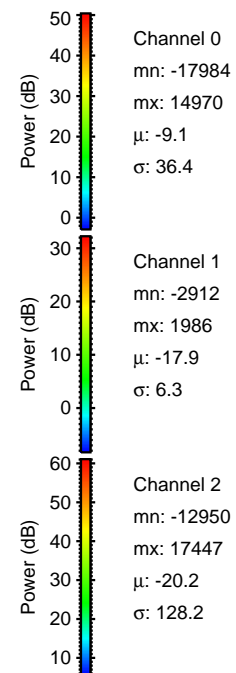

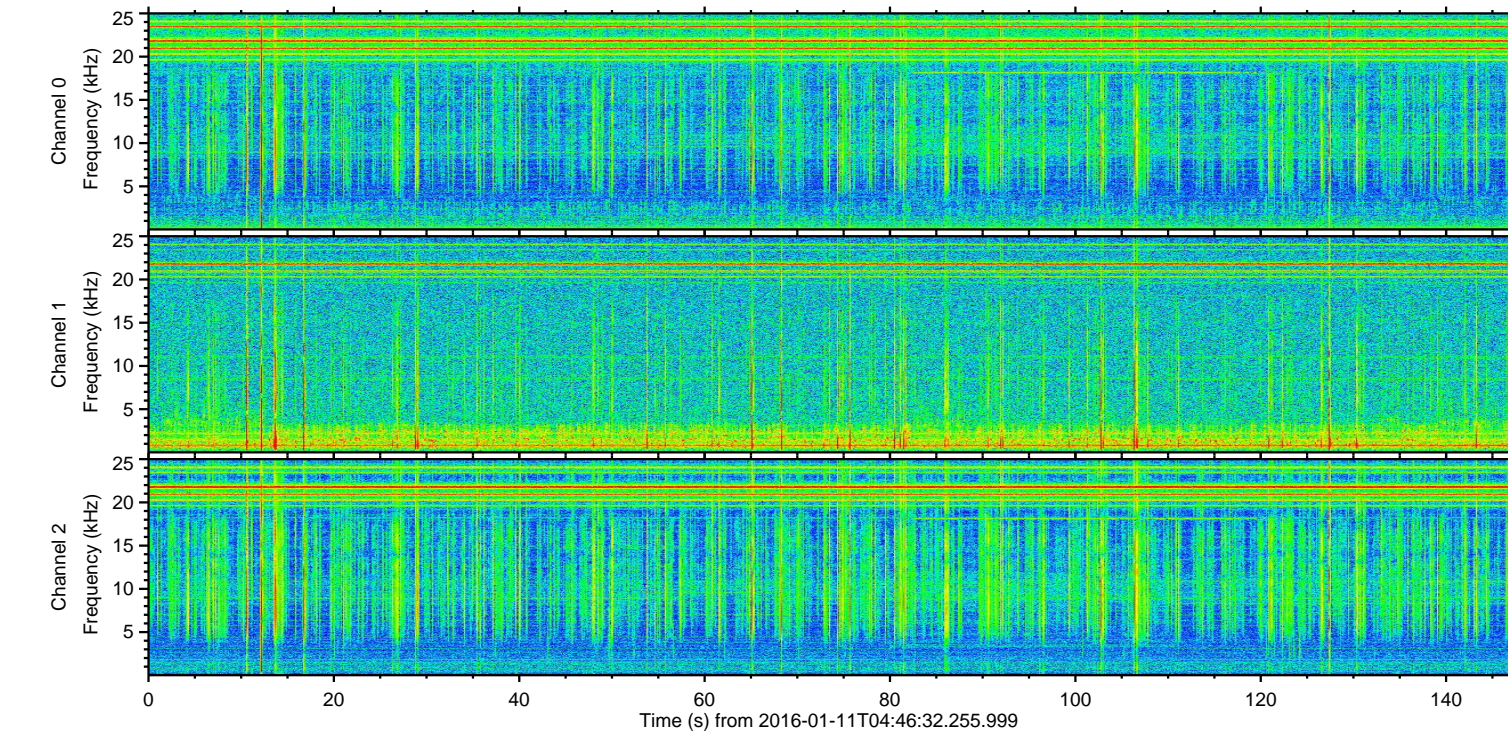
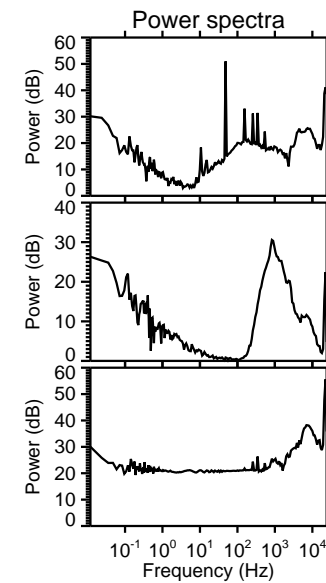
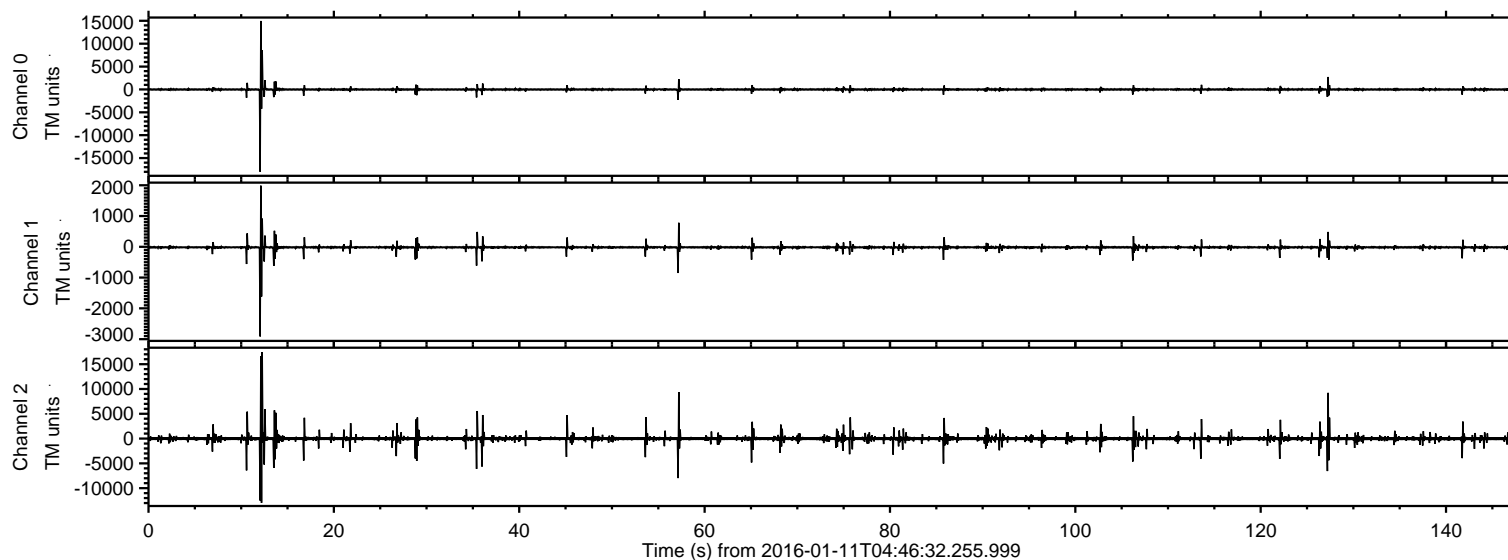

ELMAVAN 3D WAVEFORMS (Measured data sampled at 50 kHz) 51000 packets of 144 samples from 2016-01-11T04:46:32.255.999. Part 13/147

Processed Tue Mar 29 23:07:28 2016 by ELM ver.2012-10-06 from 001\_\_elm20160111\_044631\_\_dat00.bin

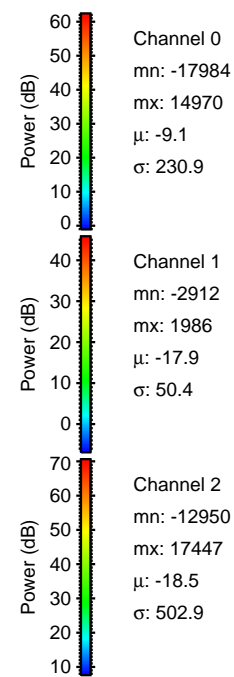
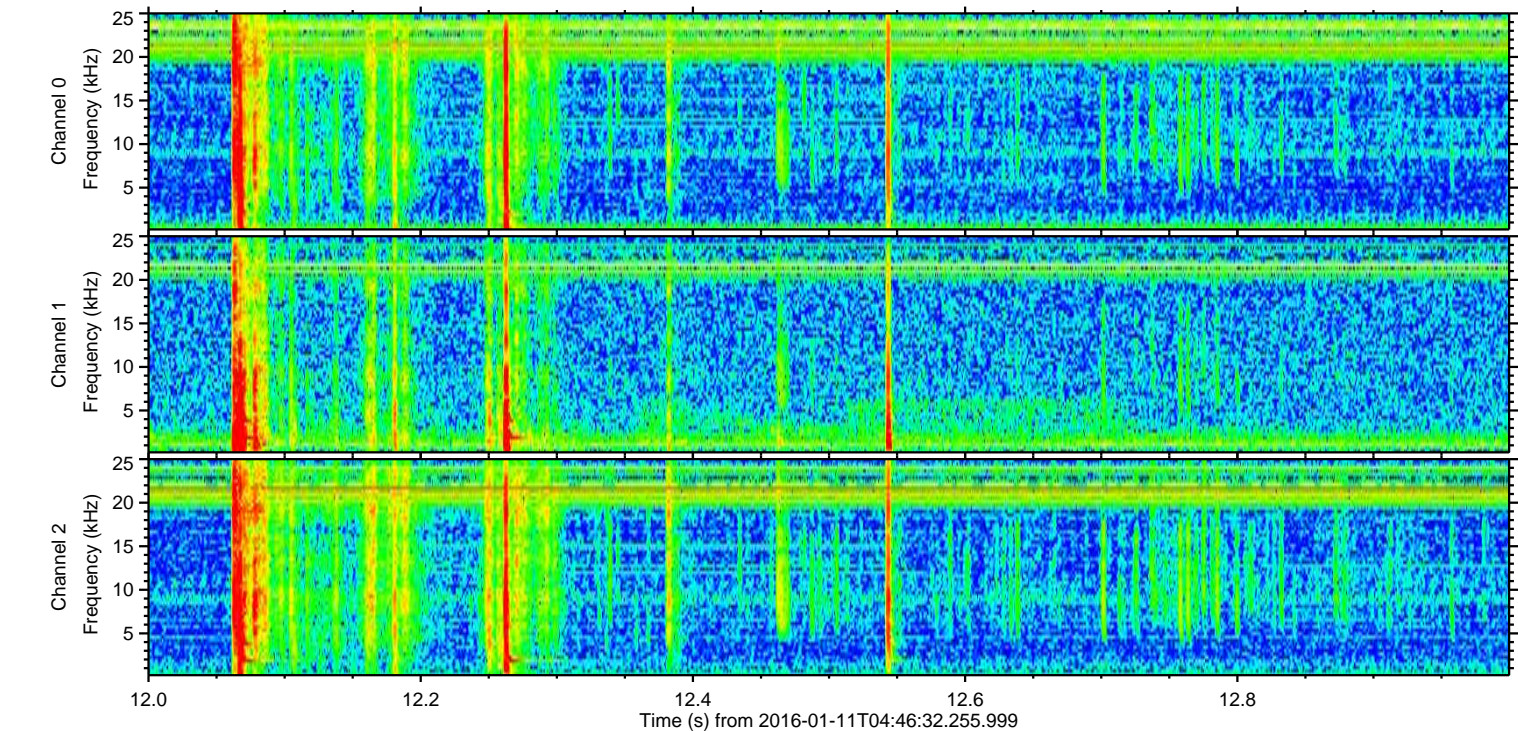
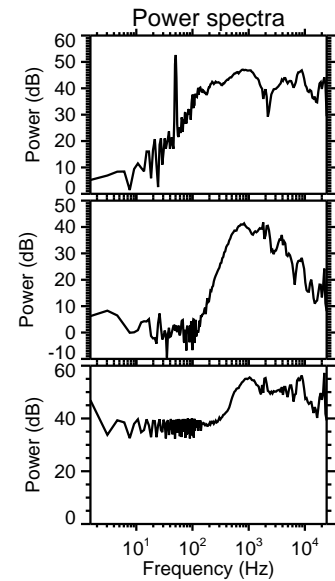
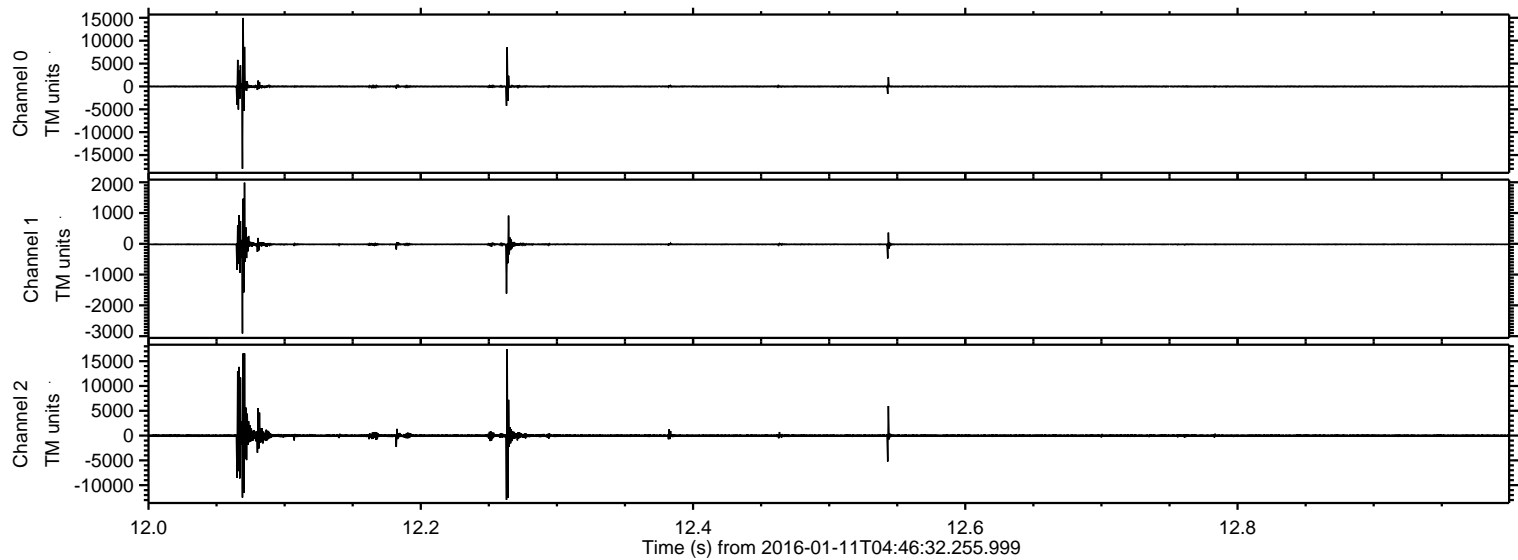



Processed Tue Mar 29 23:07:29 2016 by ELM ver.2012-10-06 from 001\_\_elm20160111\_044631\_\_dat00.bin

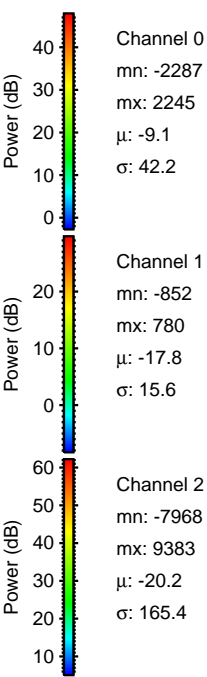
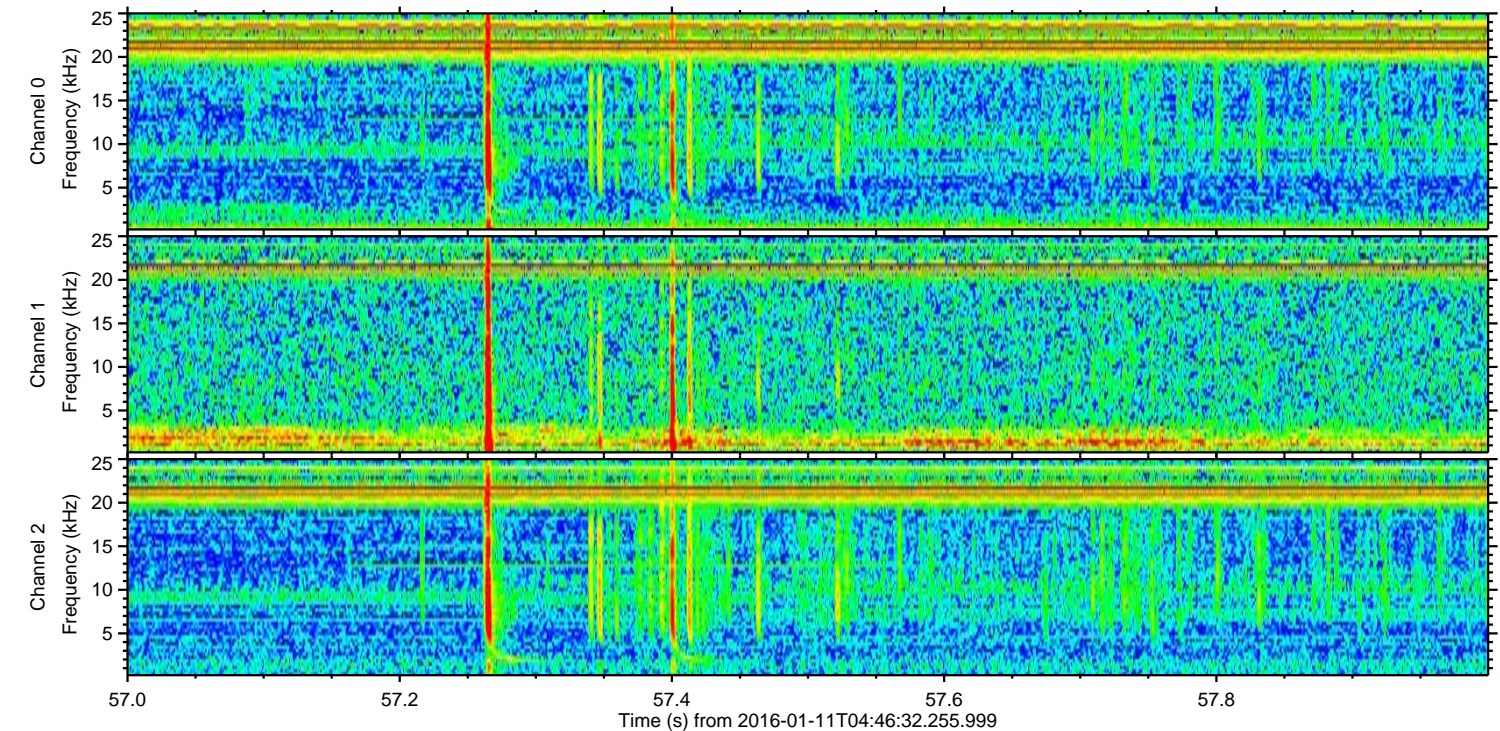
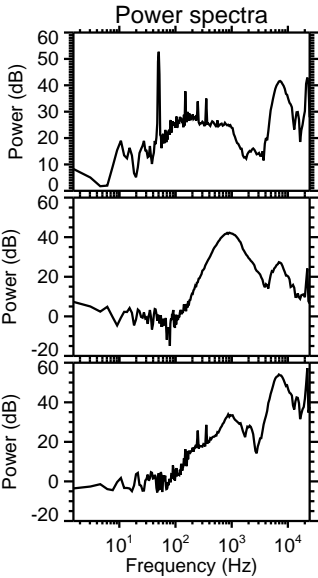
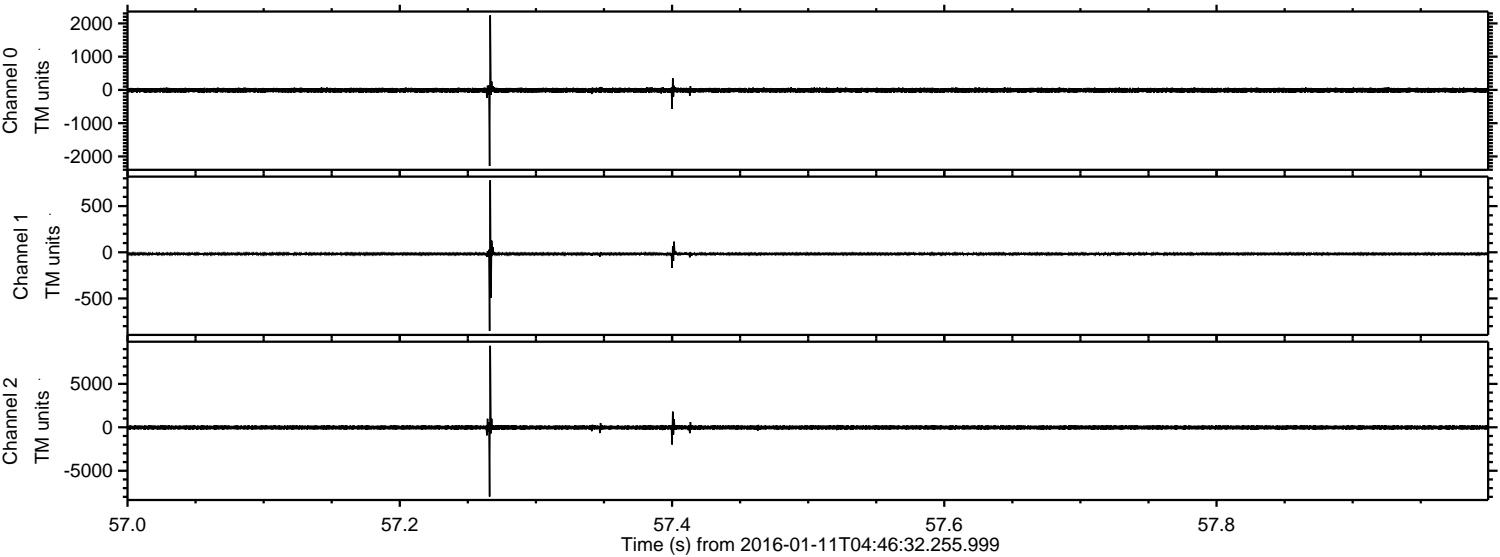



ELMAVAN 3D WAVEFORMS (Measured data sampled at 50 kHz) 51000 packets of 144 samples from 2016-01-11T04:46:32.255.999. Part 128/147

Processed Tue Mar 29 23:07:30 2016 by ELM ver.2012-10-06 from 001\_\_elm20160111\_044631\_\_dat00.bin

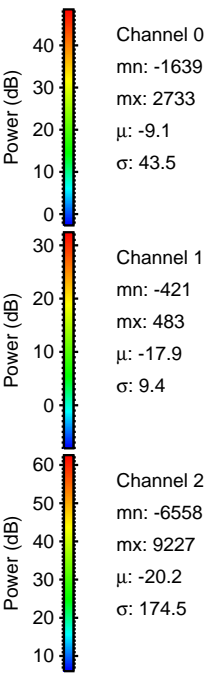
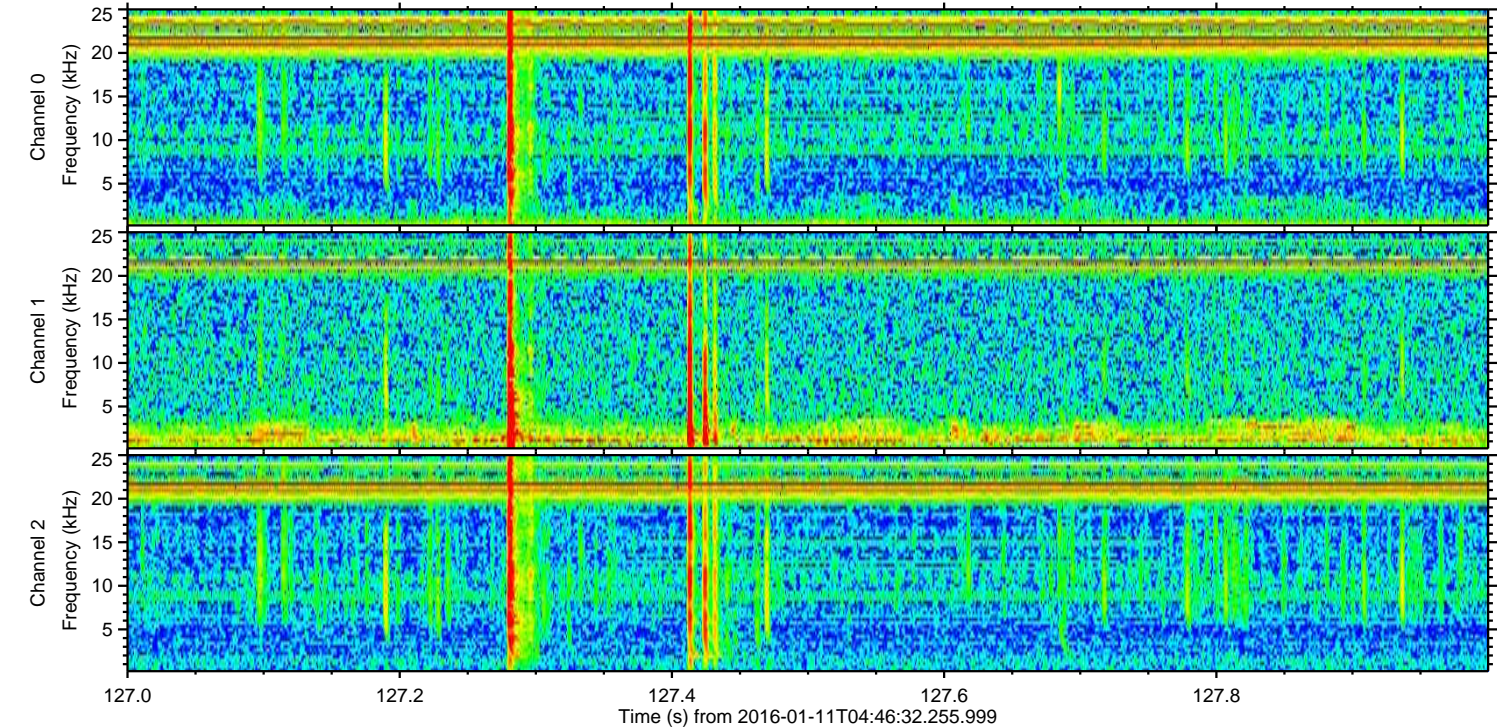
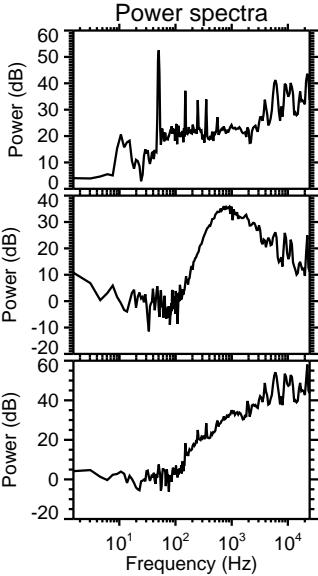
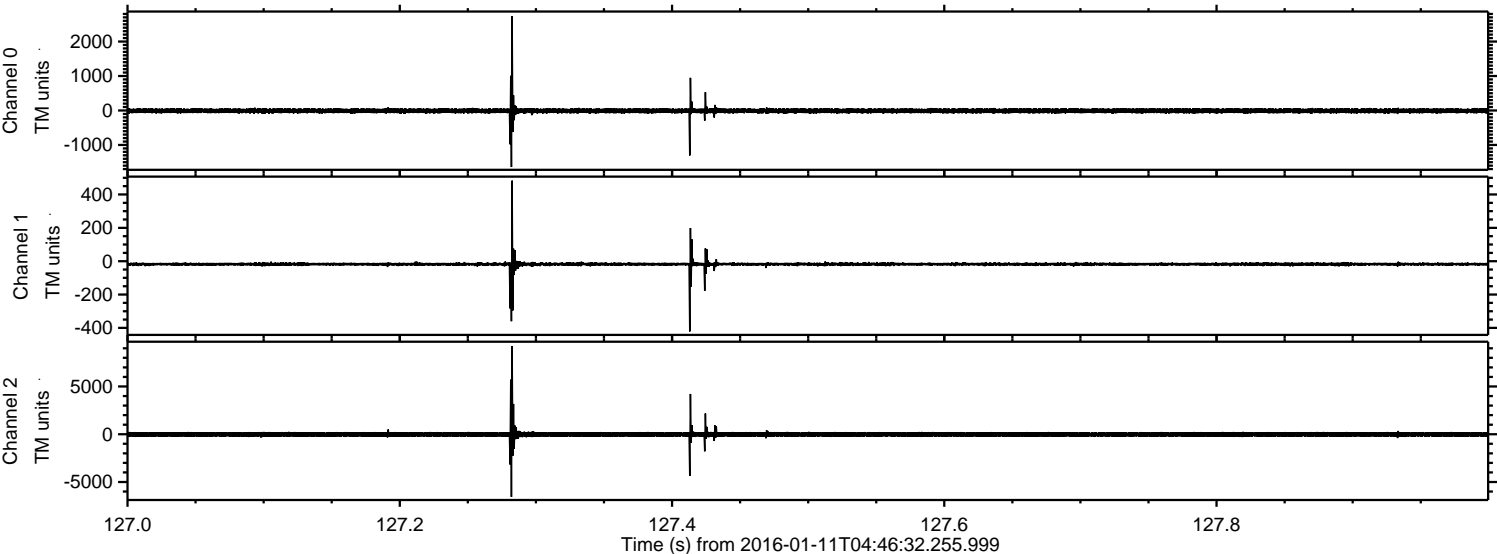



ELMAVAN 3D WAVEFORMS (Measured data sampled at 50 kHz) 51000 packets of 144 samples from 2016-01-11T04:46:32.255.999. Part 11/147

Processed Tue Mar 29 23:07:31 2016 by ELM ver.2012-10-06 from 001\_\_elm20160111\_044631\_\_dat00.bin

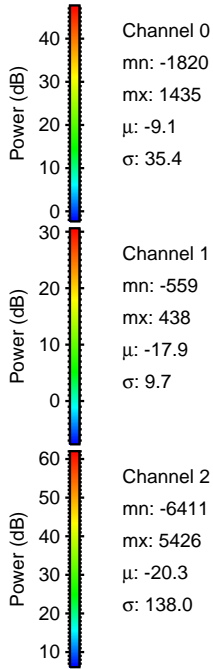
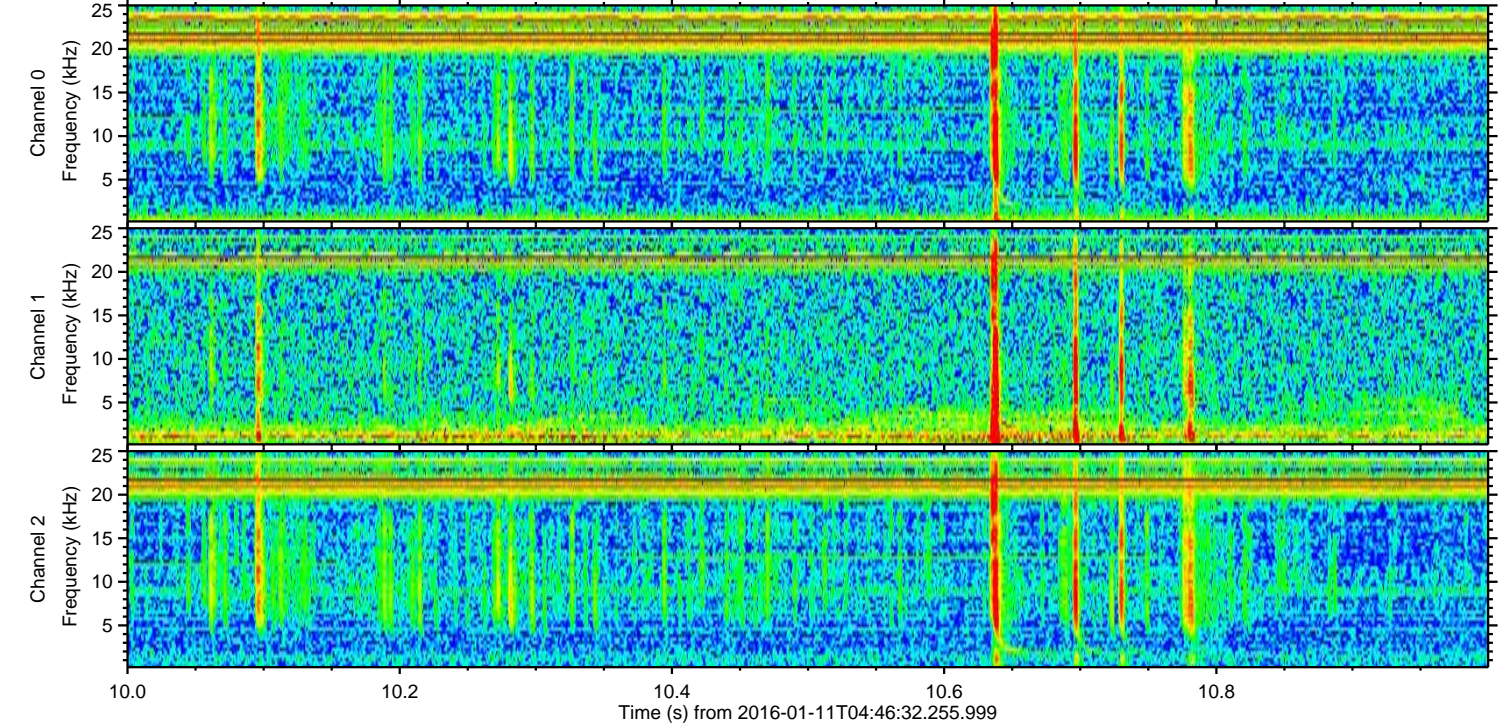
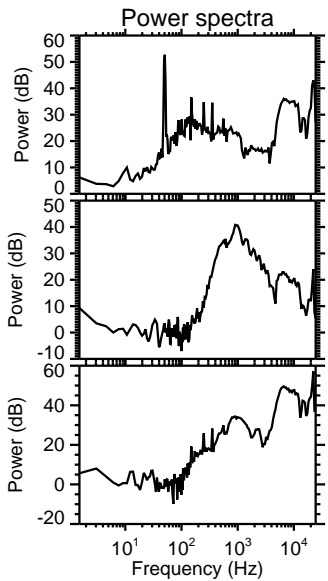
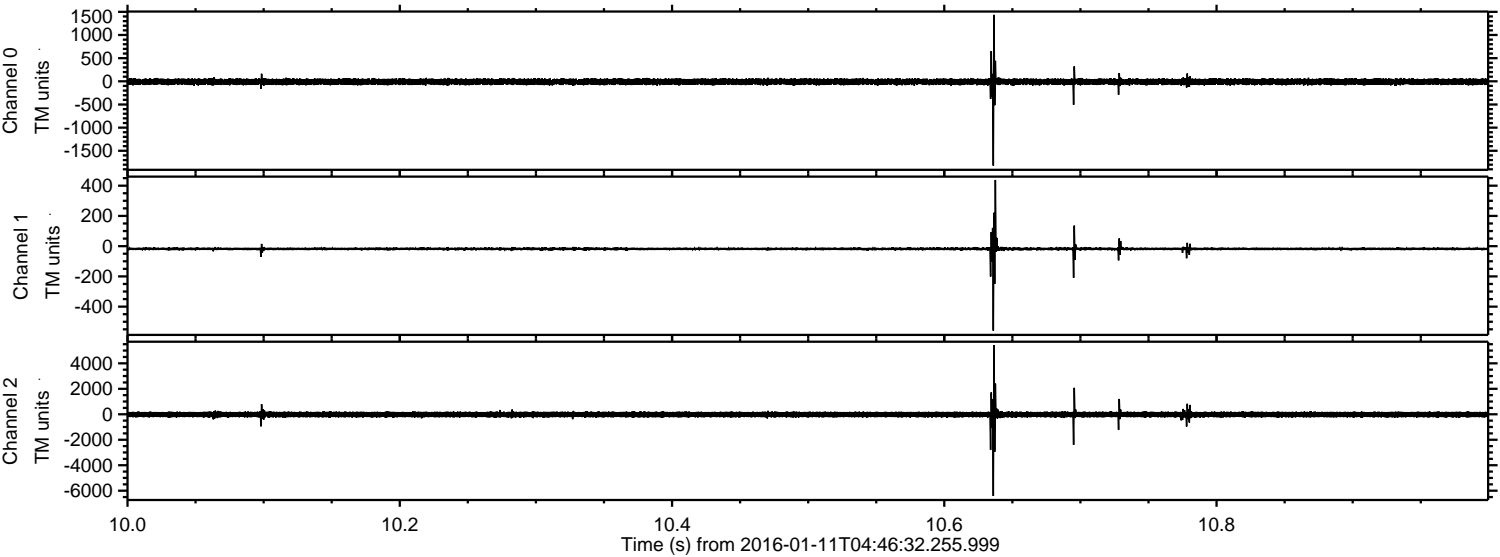

Channel 0  
mn: -1820  
mx: 1435  
 $\mu$ : -9.1  
 $\sigma$ : 35.4

Channel 1  
mn: -559  
mx: 438  
 $\mu$ : -17.9  
 $\sigma$ : 9.7

Channel 2  
mn: -6411  
mx: 5426  
 $\mu$ : -20.3  
 $\sigma$ : 138.0



Processed Tue Mar 29 23:07:32 2016 by ELM ver.2012-10-06 from 001\_\_elm20160111\_044631\_\_dat00.bin

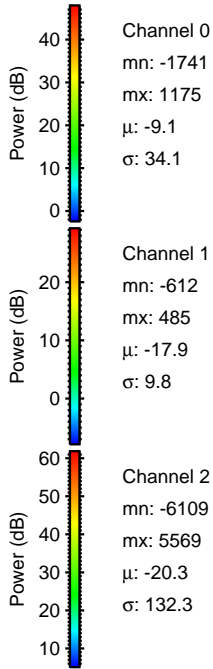
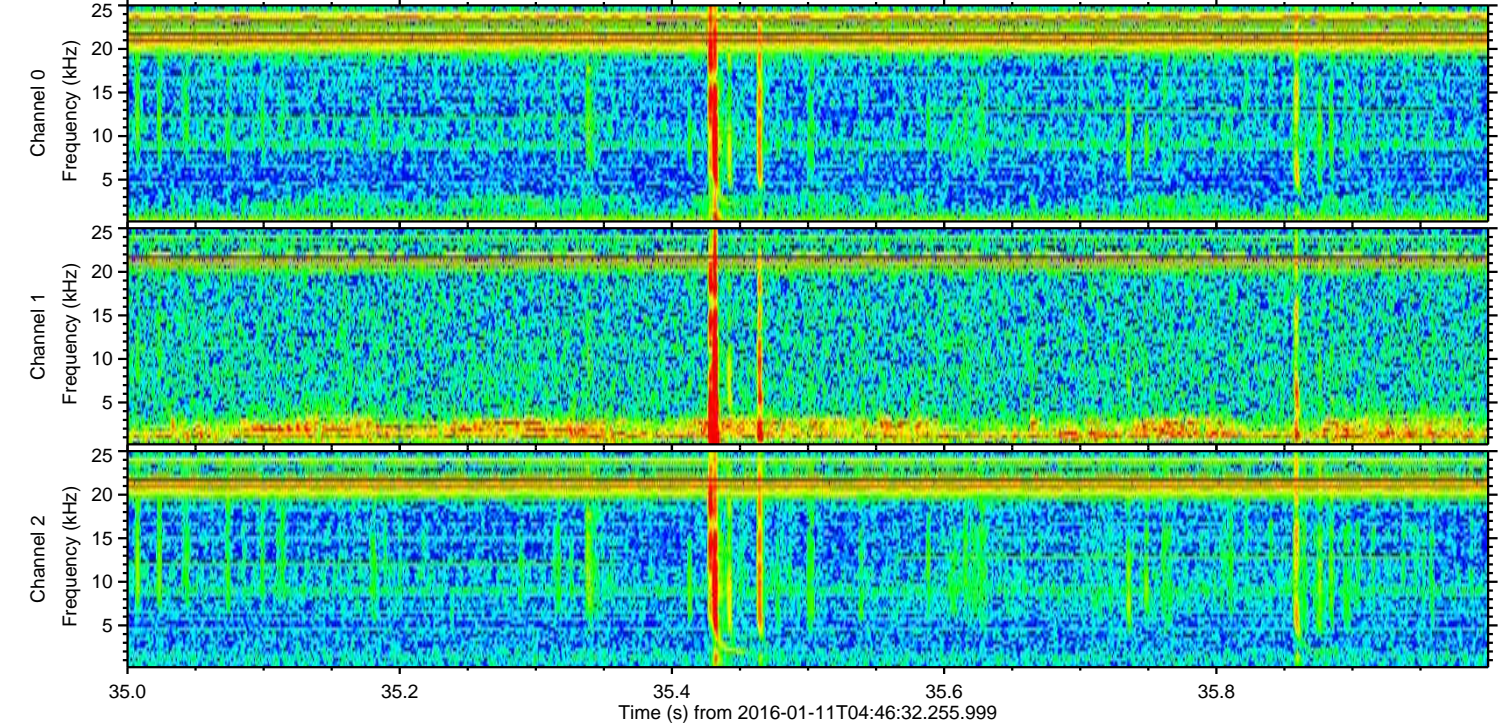
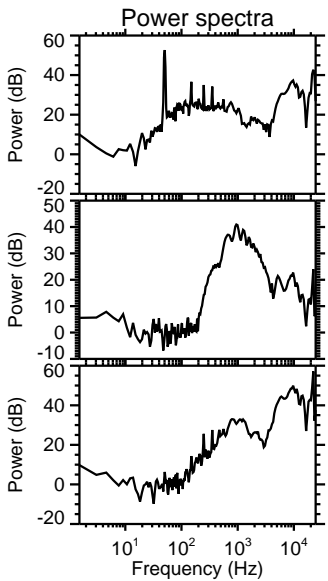
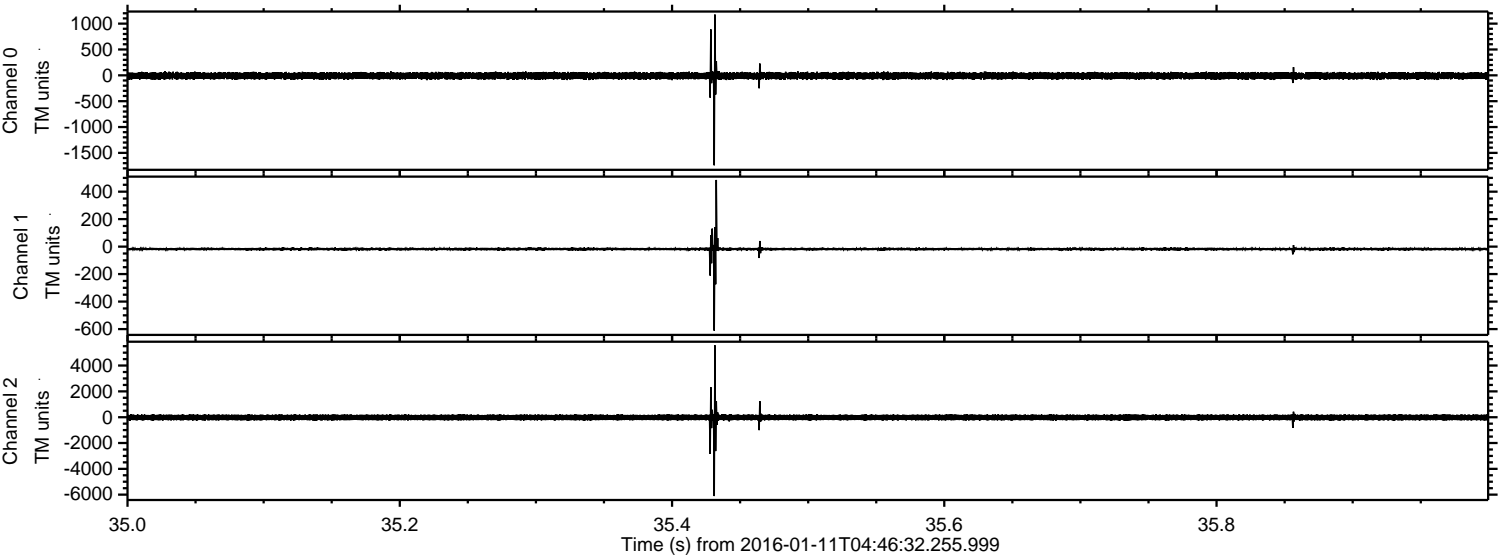



ELMAVAN 3D WAVEFORMS (Measured data sampled at 50 kHz) 51000 packets of 144 samples from 2016-01-11T04:46:32.255.999. Part 14/147

Processed Tue Mar 29 23:07:33 2016 by ELM ver.2012-10-06 from 001\_\_elm20160111\_044631\_\_dat00.bin

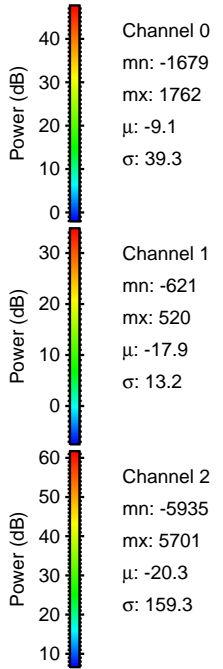
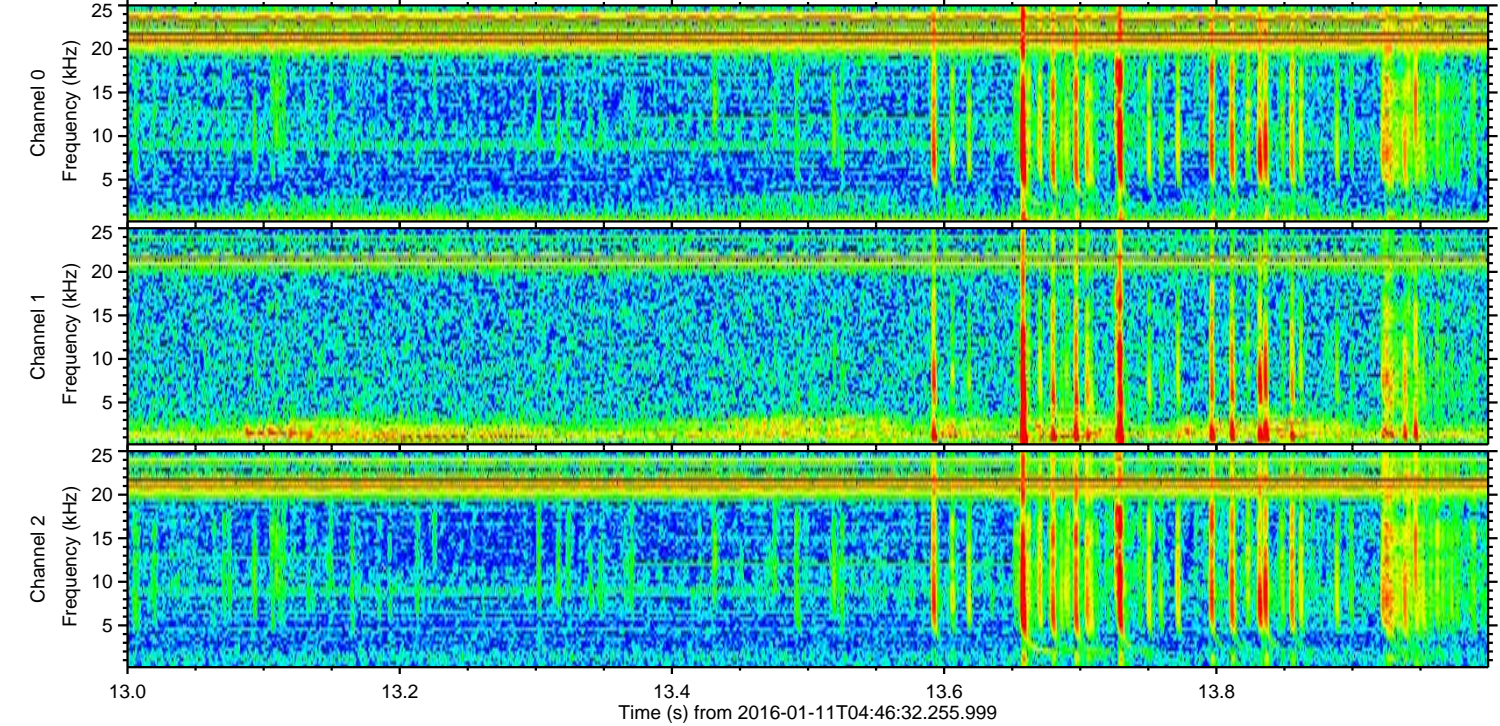
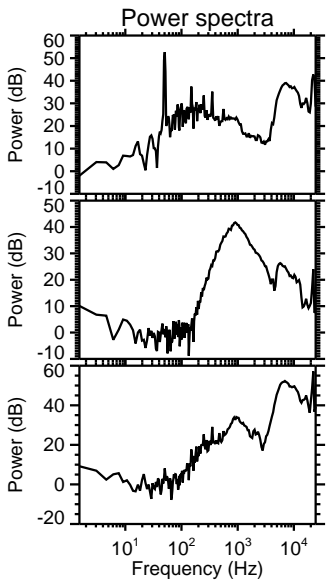
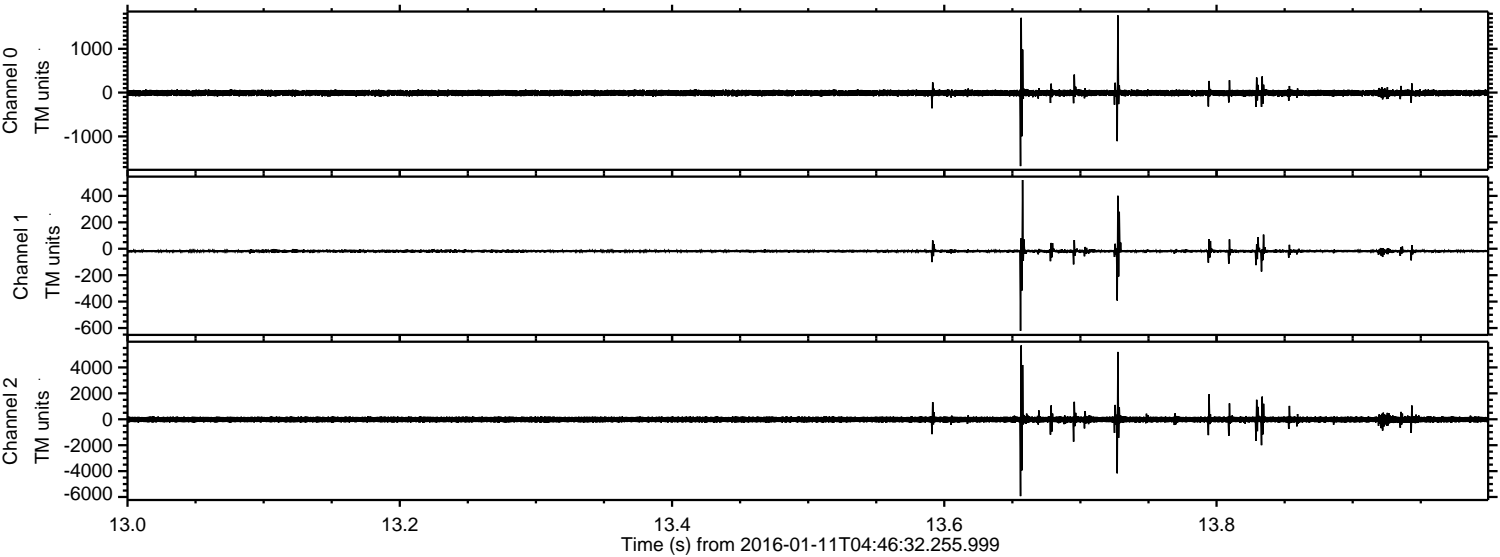



Processed Tue Mar 29 23:07:34 2016 by ELM ver.2012-10-06 from 001\_\_elm20160111\_044631\_\_dat00.bin

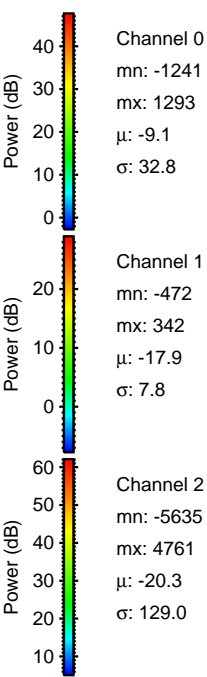
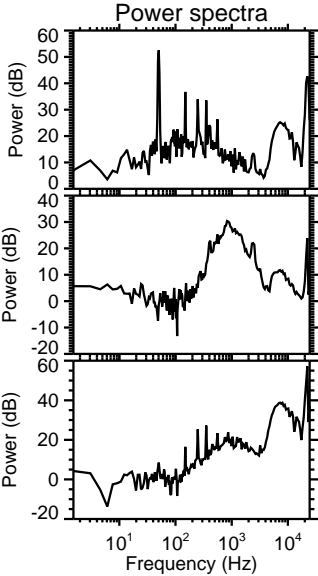
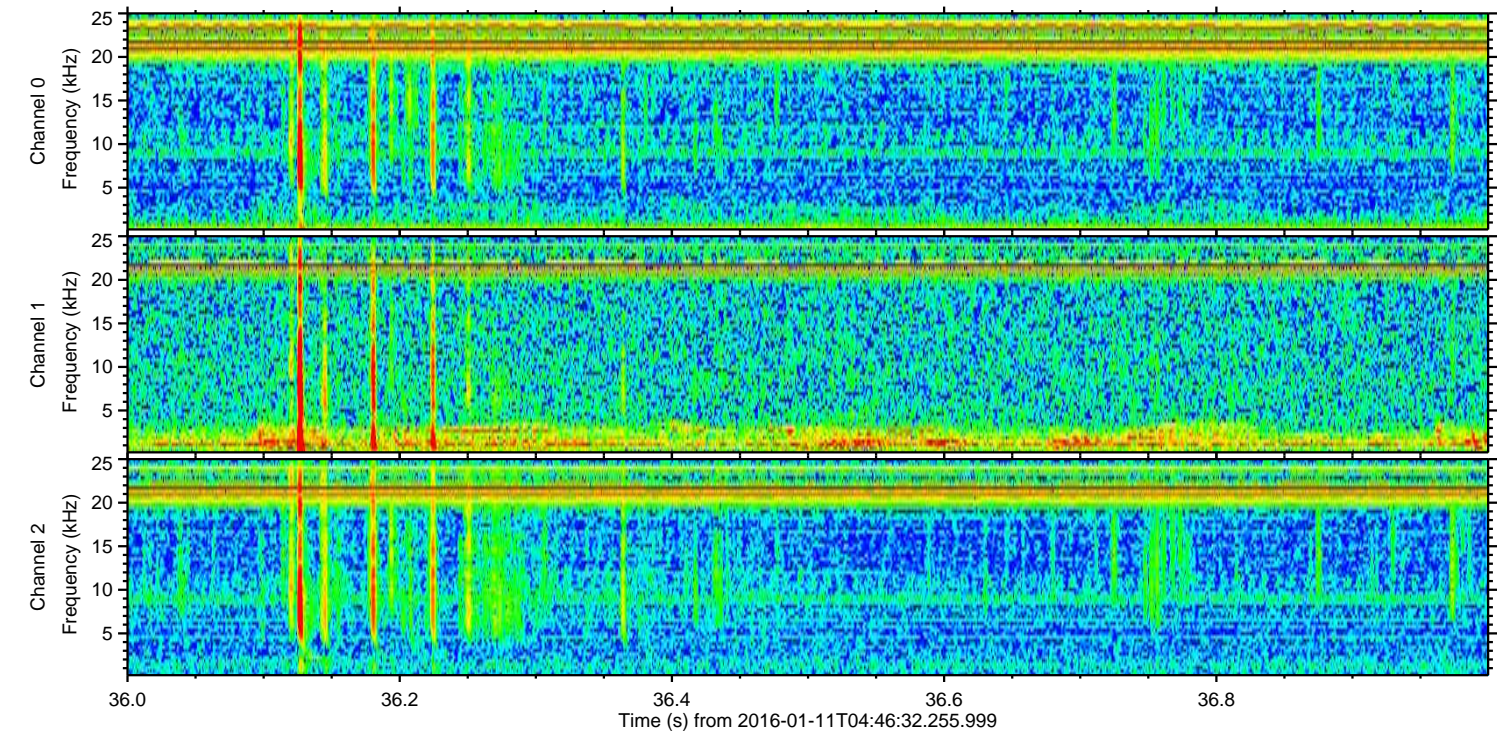
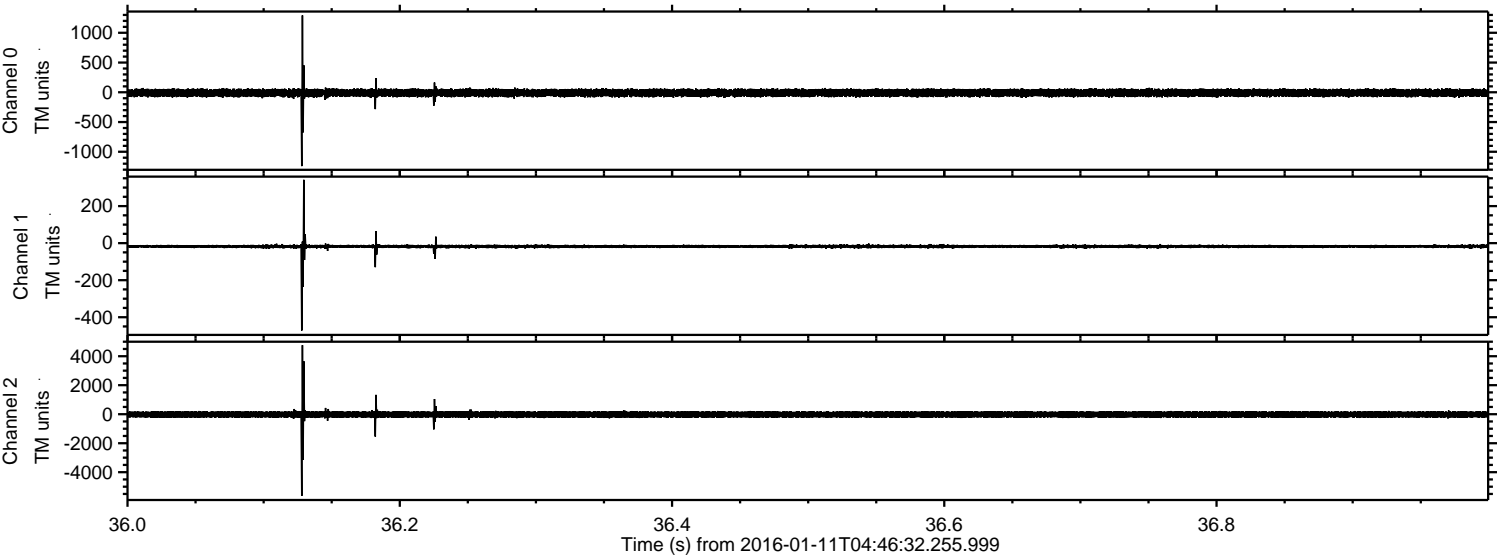



Processed Tue Mar 29 23:07:35 2016 by ELM ver.2012-10-06 from 001\_\_elm20160111\_044631\_\_dat00.bin

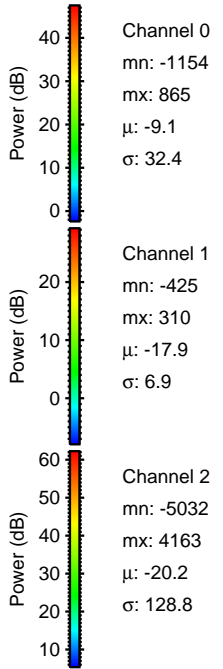
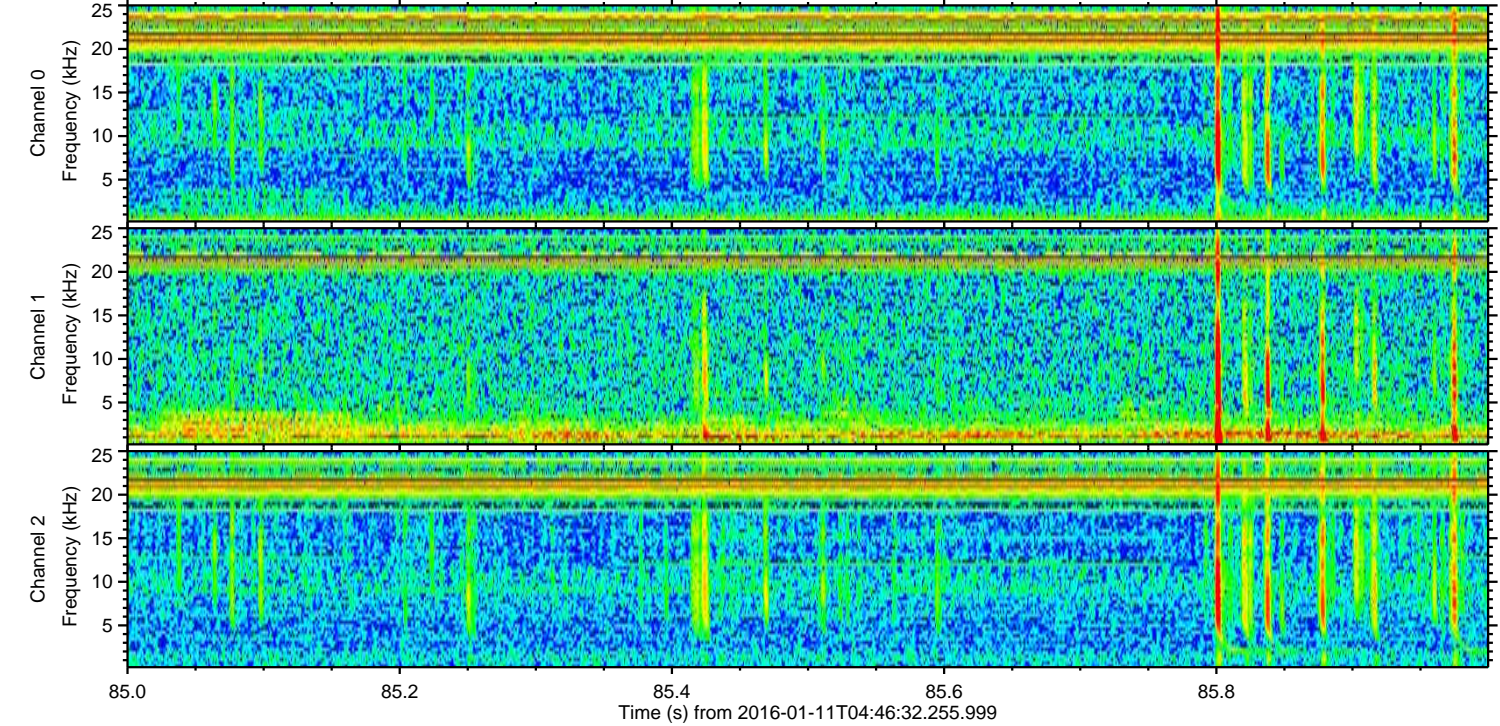
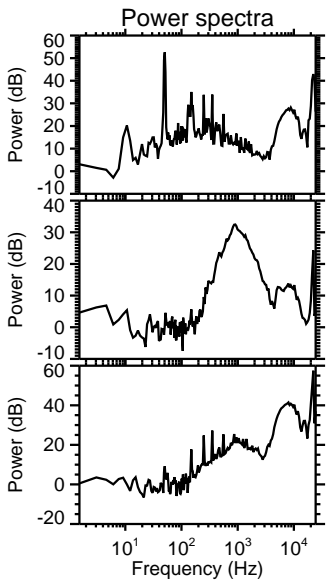
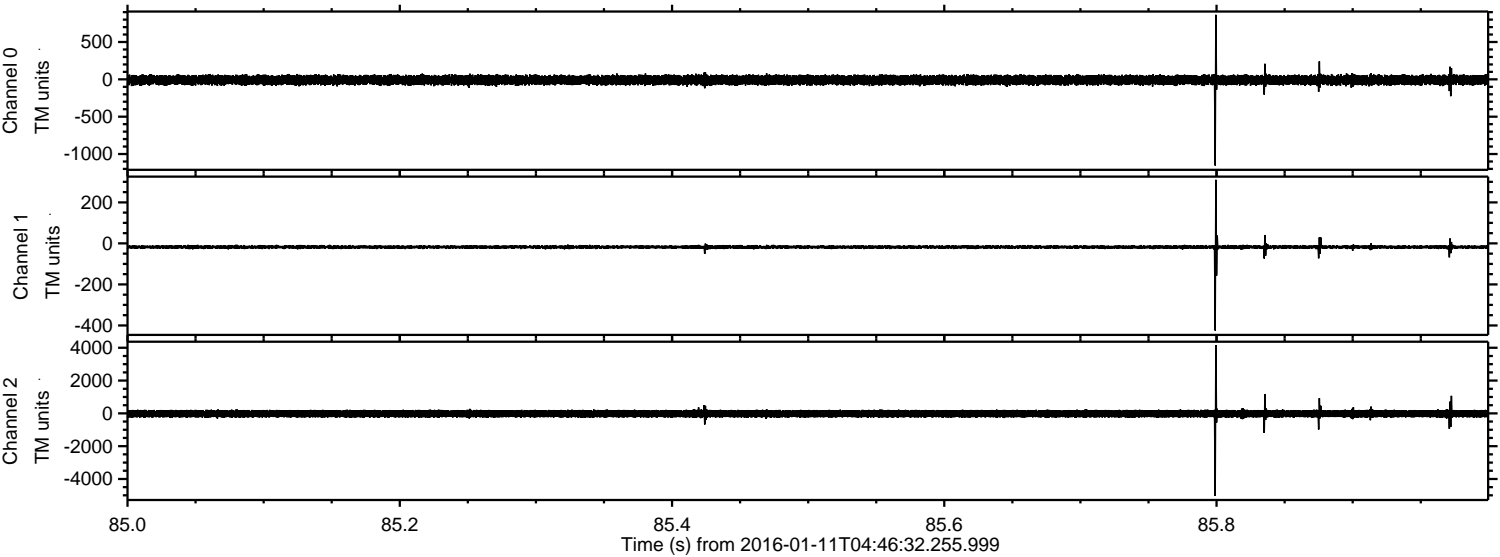

Channel 0  
mn: -1154  
mx: 865  
 $\mu$ : -9.1  
 $\sigma$ : 32.4

Channel 1  
mn: -425  
mx: 310  
 $\mu$ : -17.9  
 $\sigma$ : 6.9

Channel 2  
mn: -5032  
mx: 4163  
 $\mu$ : -20.2  
 $\sigma$ : 128.8



Processed Tue Mar 29 23:07:35 2016 by ELM ver.2012-10-06 from 001\_\_elm20160111\_044631\_\_dat00.bin

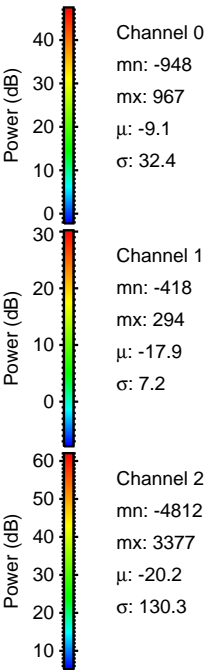
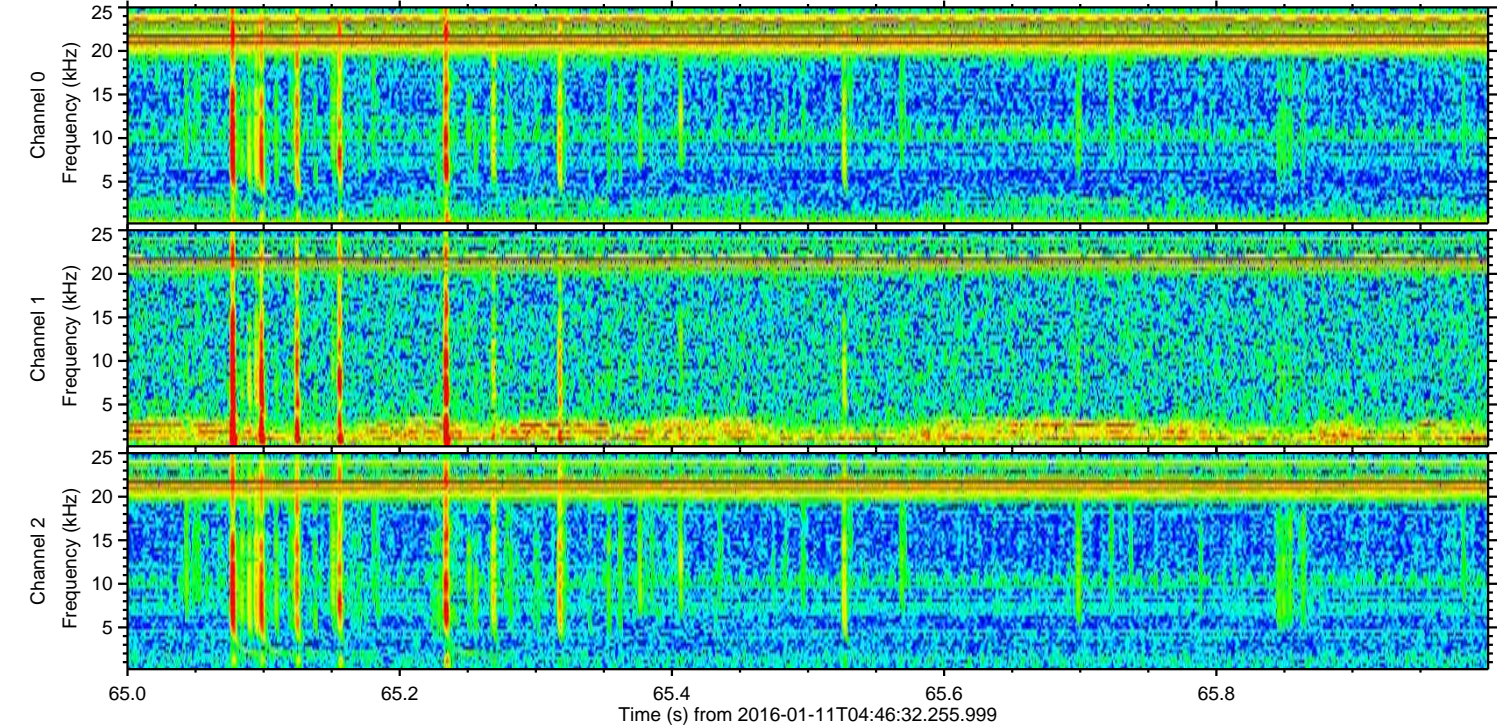
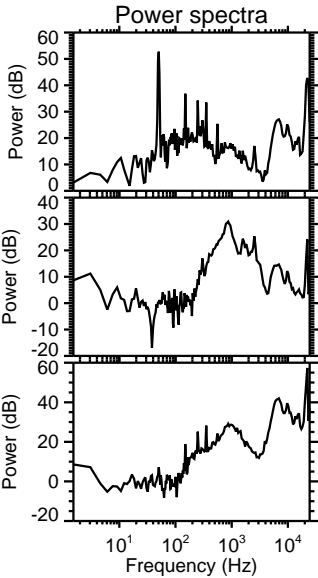
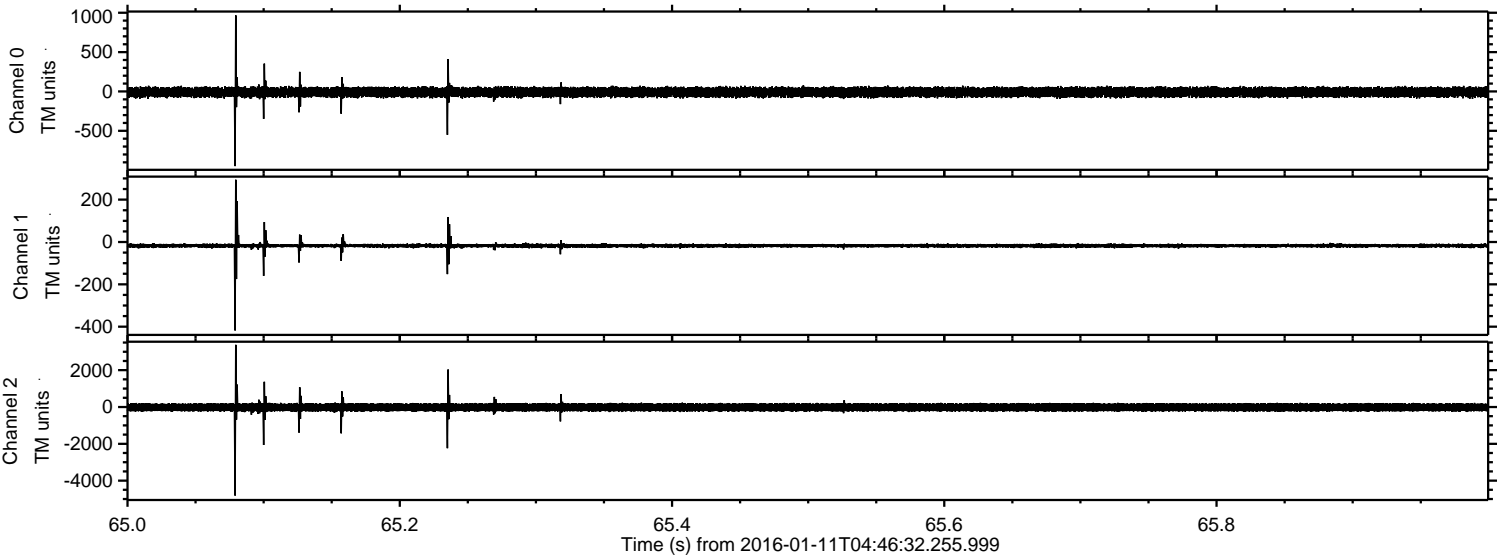



Processed Tue Mar 29 23:07:36 2016 by ELM ver.2012-10-06 from 001\_\_elm20160111\_044631\_\_dat00.bin

