

ELMAVAN 3D WAVEFORMS (Measured data sampled at 50 kHz) 51000 packets of 144 samples from 2016-01-11T01:26:24.339.000.

Processed Tue Mar 29 22:26:52 2016 by ELM ver.2012-10-06 from 001__elm20160111_012623__dat00.bin

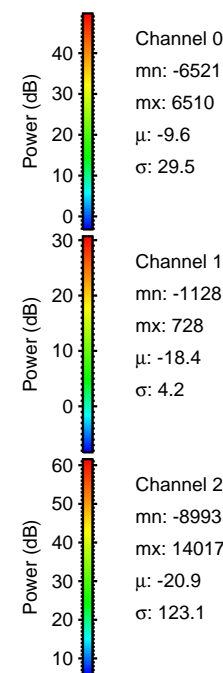
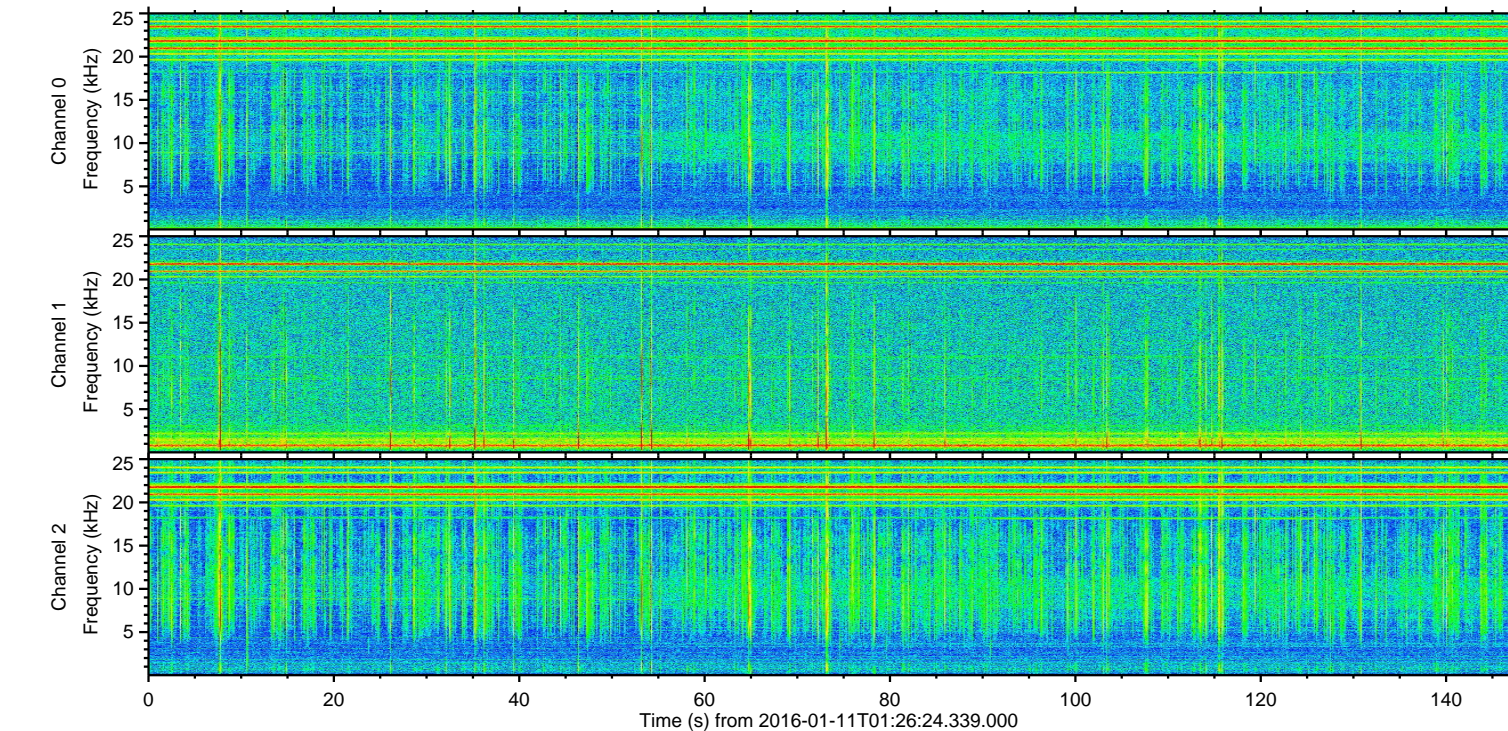
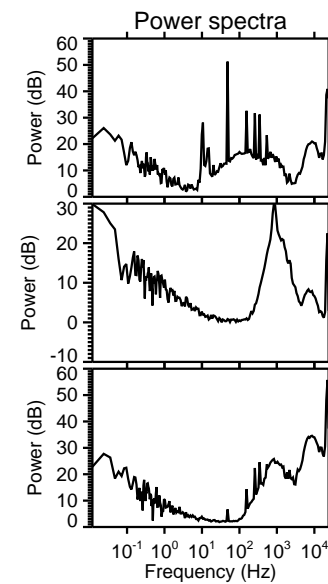
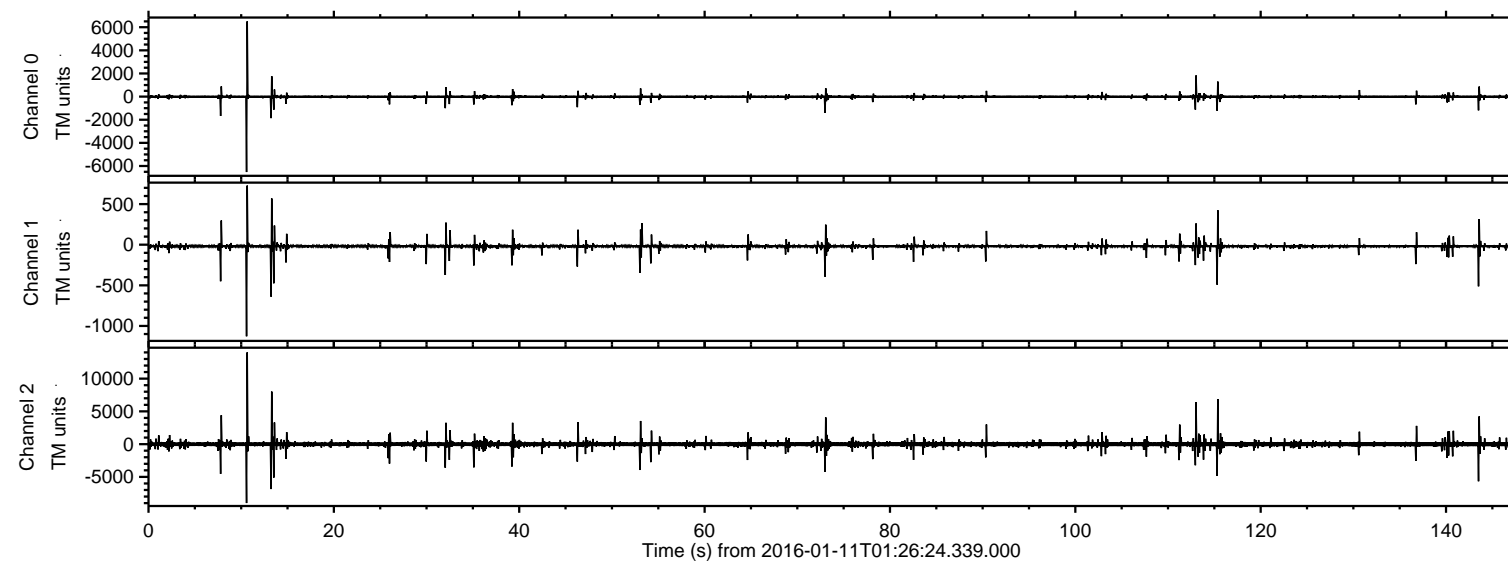

ELMAVAN 3D WAVEFORMS (Measured data sampled at 50 kHz) 51000 packets of 144 samples from 2016-01-11T01:26:24.339.000. Part 11/147

Processed Tue Mar 29 22:27:04 2016 by ELM ver.2012-10-06 from 001__elm20160111_012623__dat00.bin

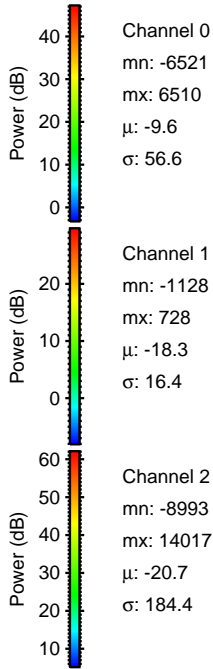
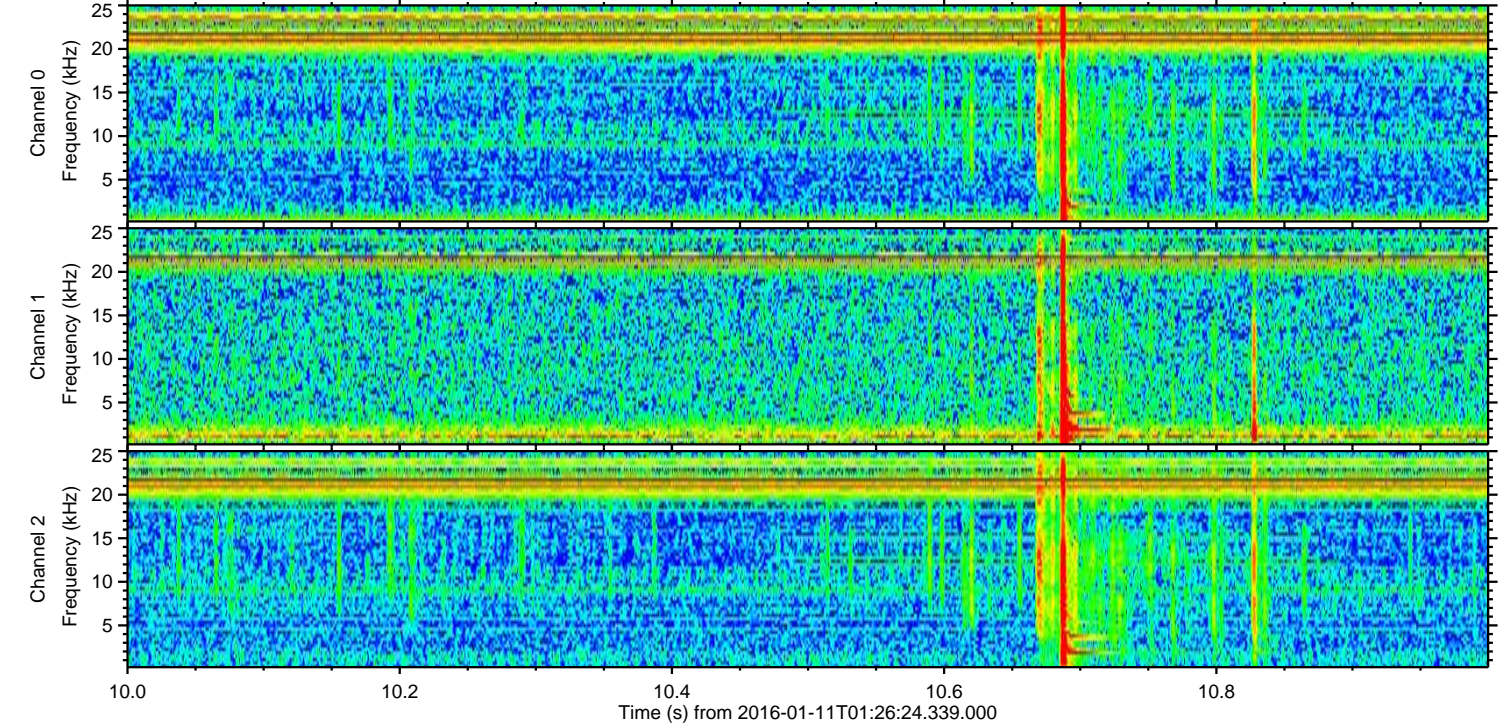
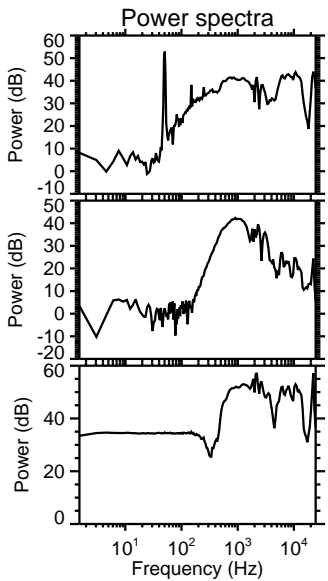
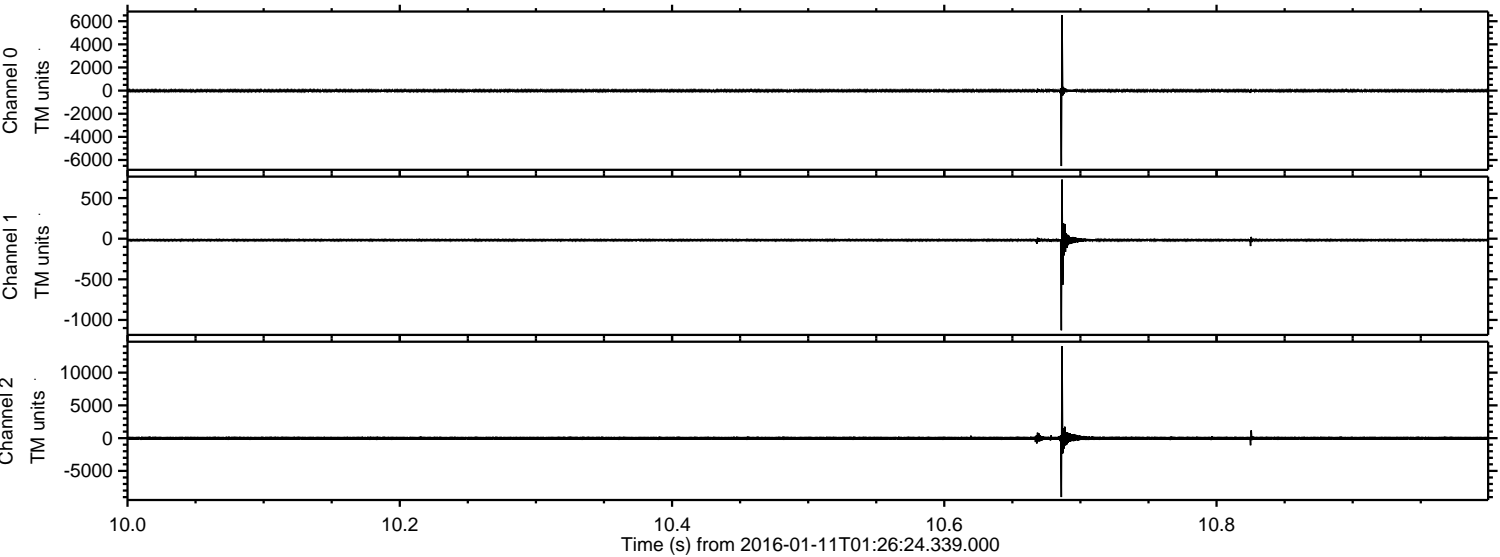

Processed Tue Mar 29 22:27:05 2016 by ELM ver.2012-10-06 from 001__elm20160111_012623__dat00.bin

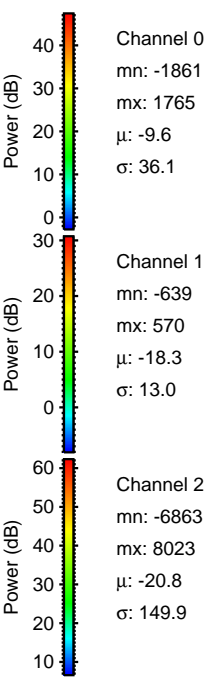
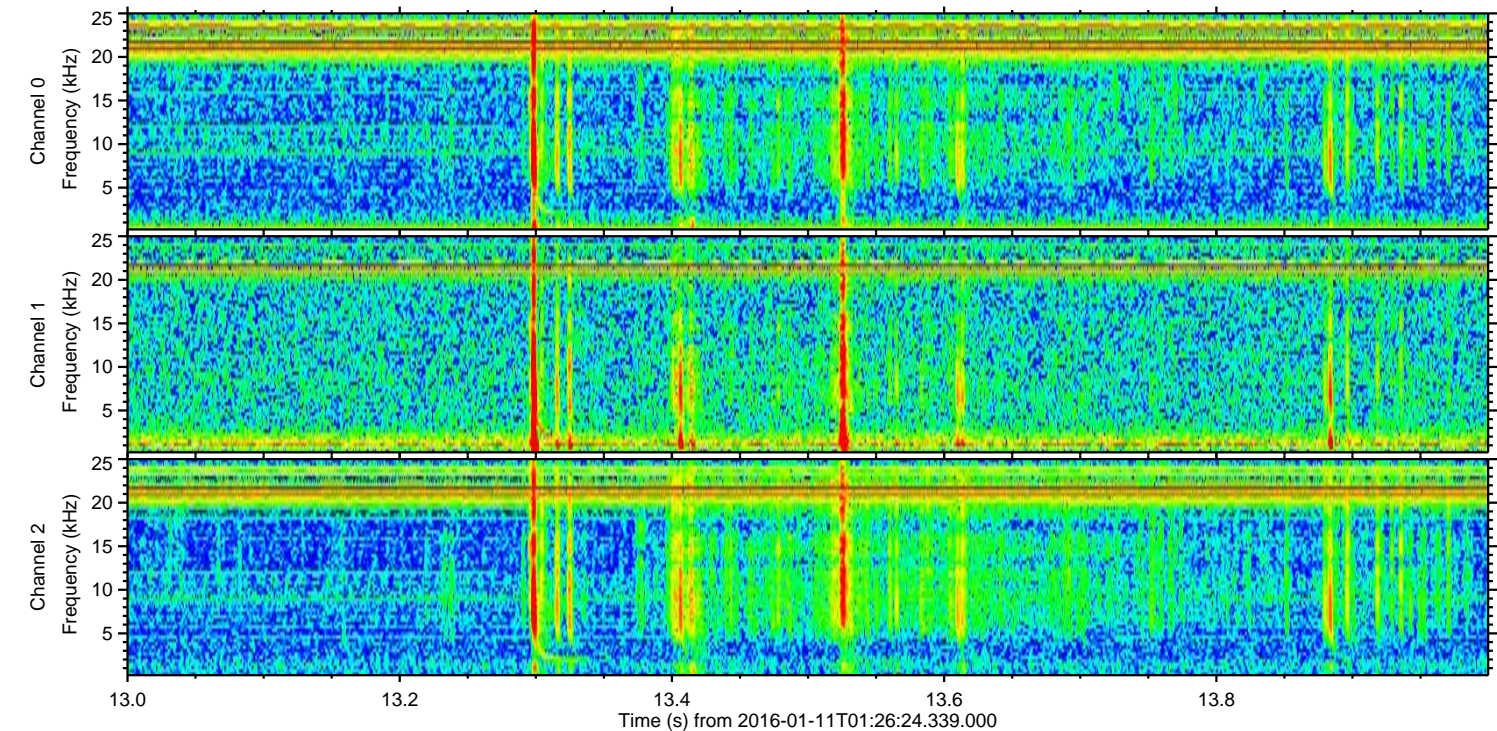
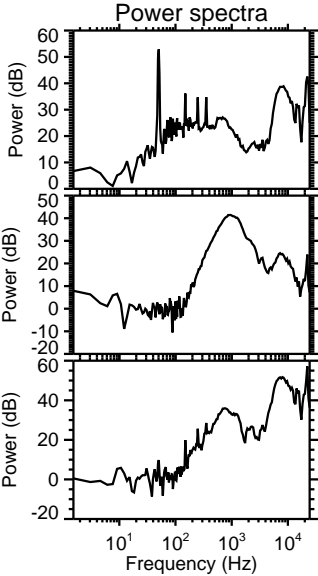
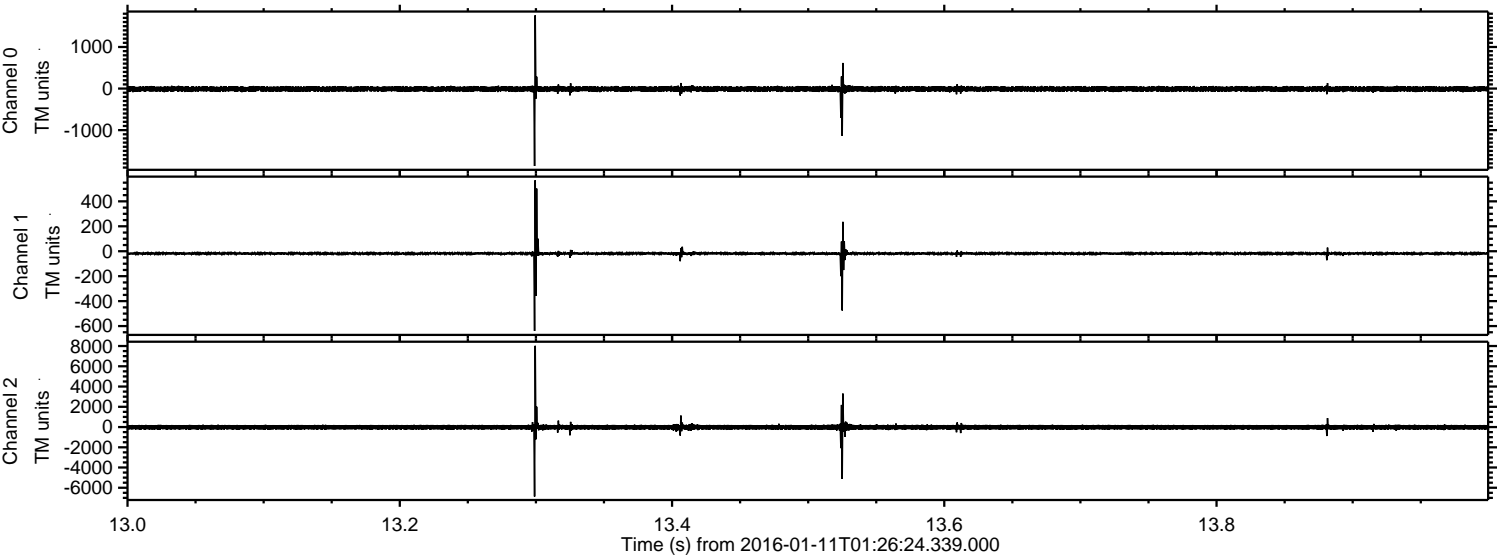

ELMAVAN 3D WAVEFORMS (Measured data sampled at 50 kHz) 51000 packets of 144 samples from 2016-01-11T01:26:24.339.000. Part 116/147

Processed Tue Mar 29 22:27:06 2016 by ELM ver.2012-10-06 from 001__elm20160111_012623__dat00.bin

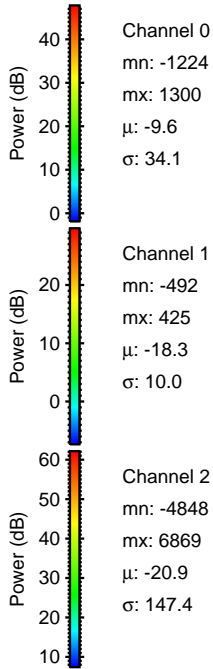
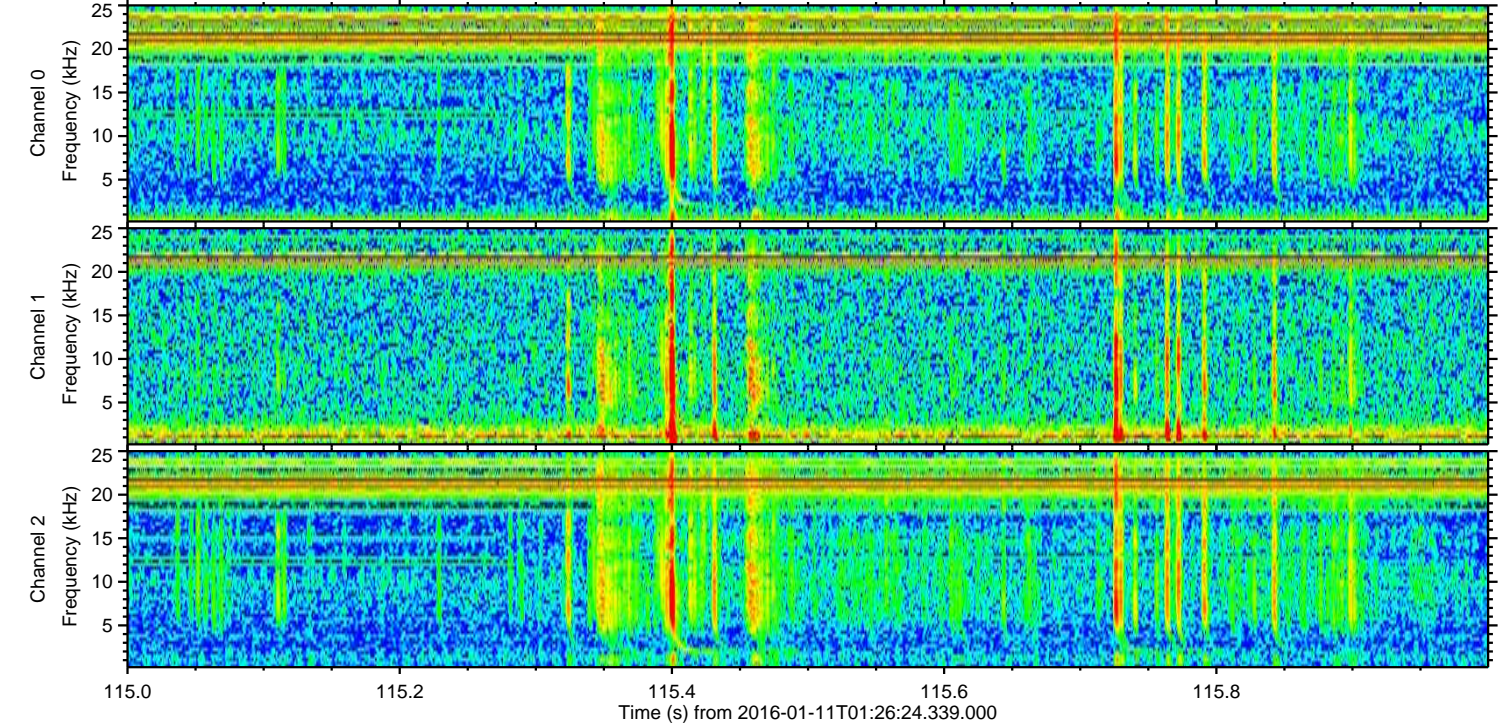
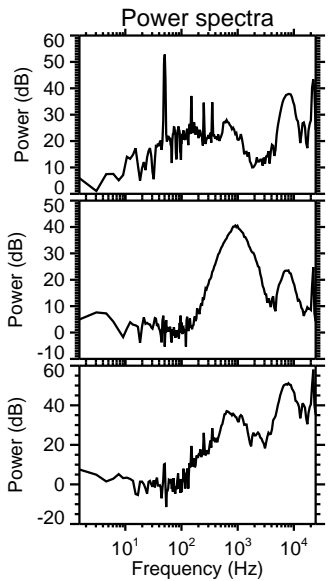
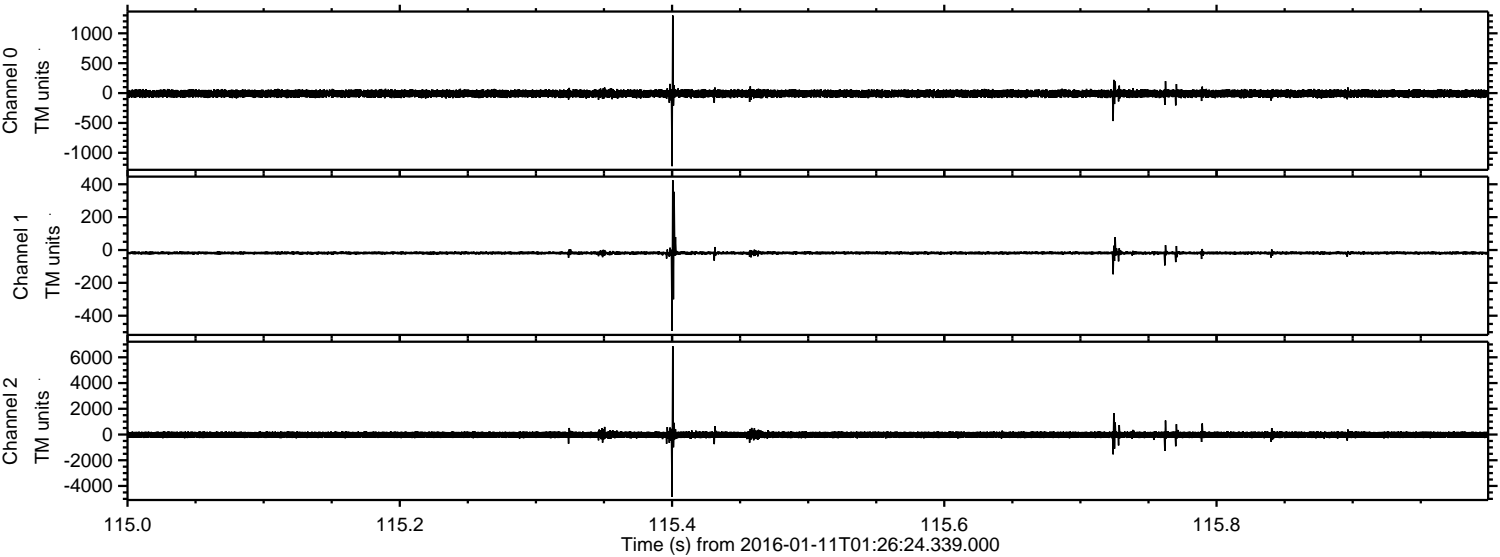

ELMAVAN 3D WAVEFORMS (Measured data sampled at 50 kHz) 51000 packets of 144 samples from 2016-01-11T01:26:24.339.000. Part 114/147

Processed Tue Mar 29 22:27:07 2016 by ELM ver.2012-10-06 from 001__elm20160111_012623__dat00.bin

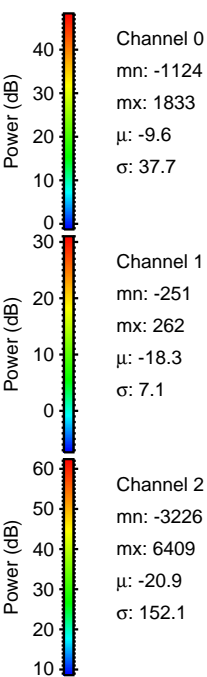
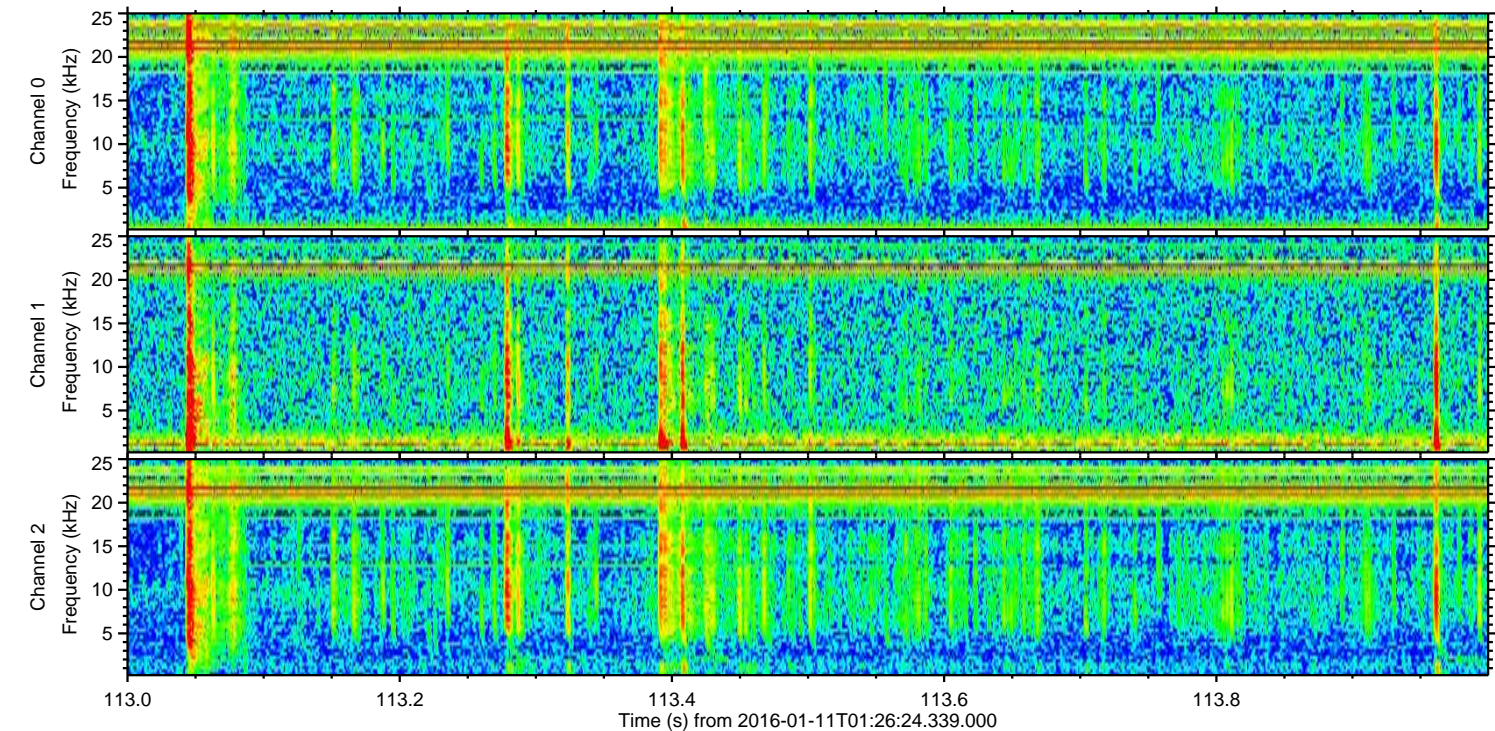
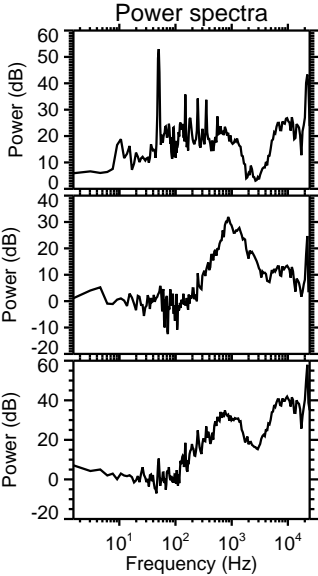
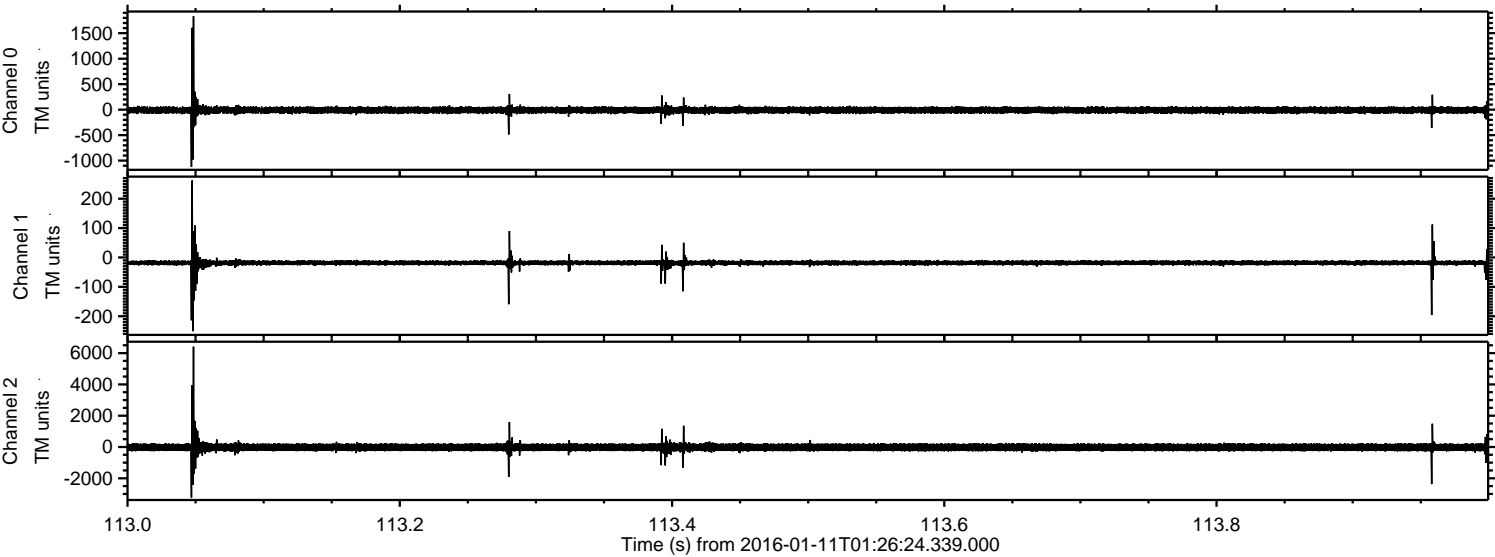

Channel 0
mn: -1124
mx: 1833
 μ : -9.6
 σ : 37.7

Channel 1
mn: -251
mx: 262
 μ : -18.3
 σ : 7.1

Channel 2
mn: -3226
mx: 6409
 μ : -20.9
 σ : 152.1

ELMAVAN 3D WAVEFORMS (Measured data sampled at 50 kHz) 51000 packets of 144 samples from 2016-01-11T01:26:24.339.000. Part 144/147

Processed Tue Mar 29 22:27:08 2016 by ELM ver.2012-10-06 from 001__elm20160111_012623__dat00.bin

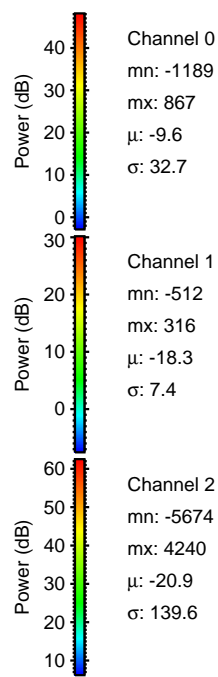
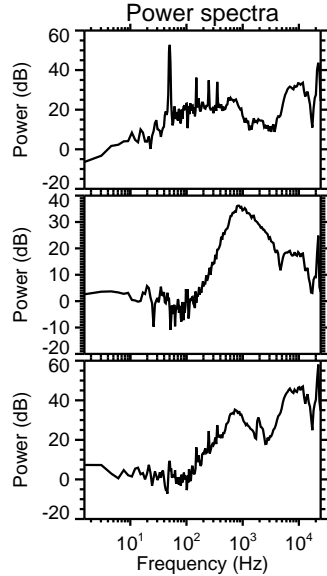
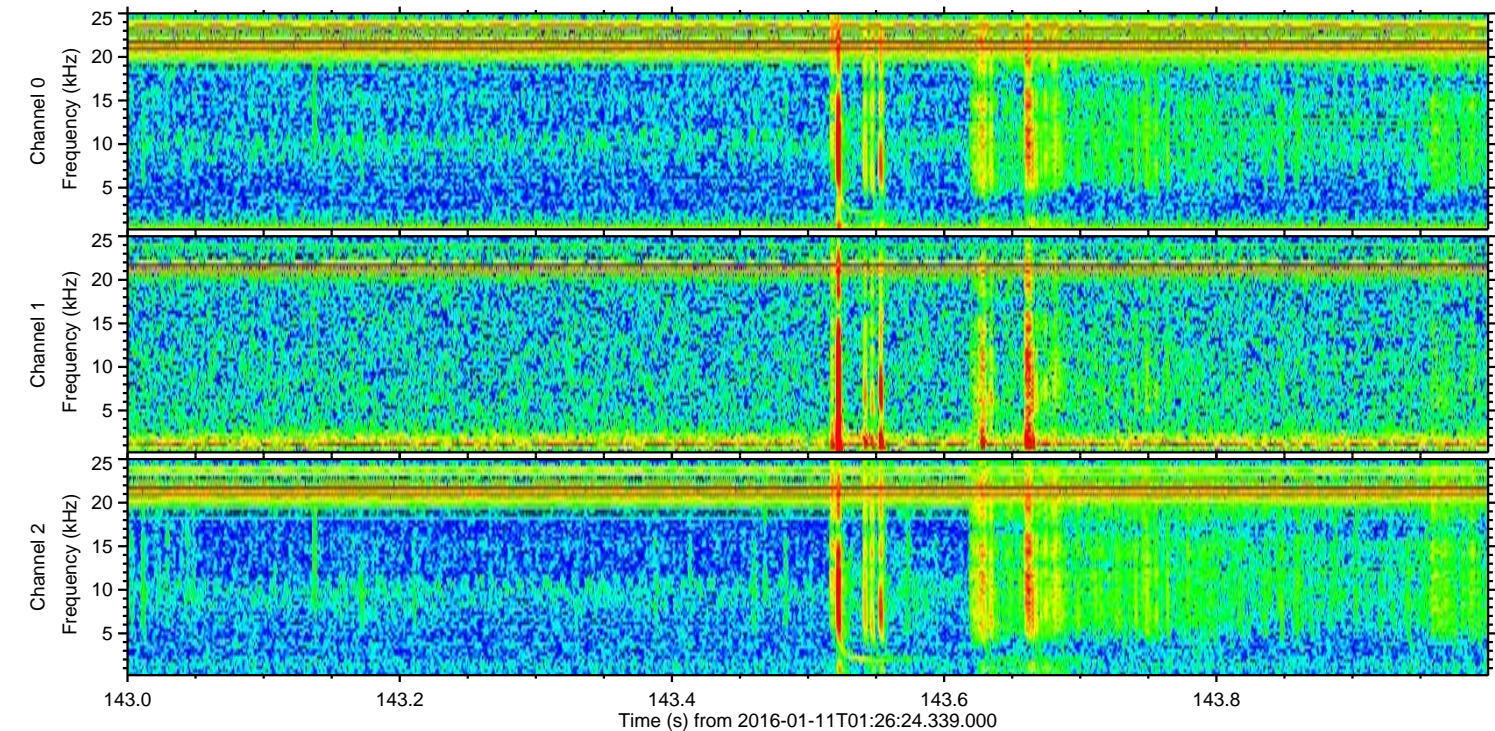
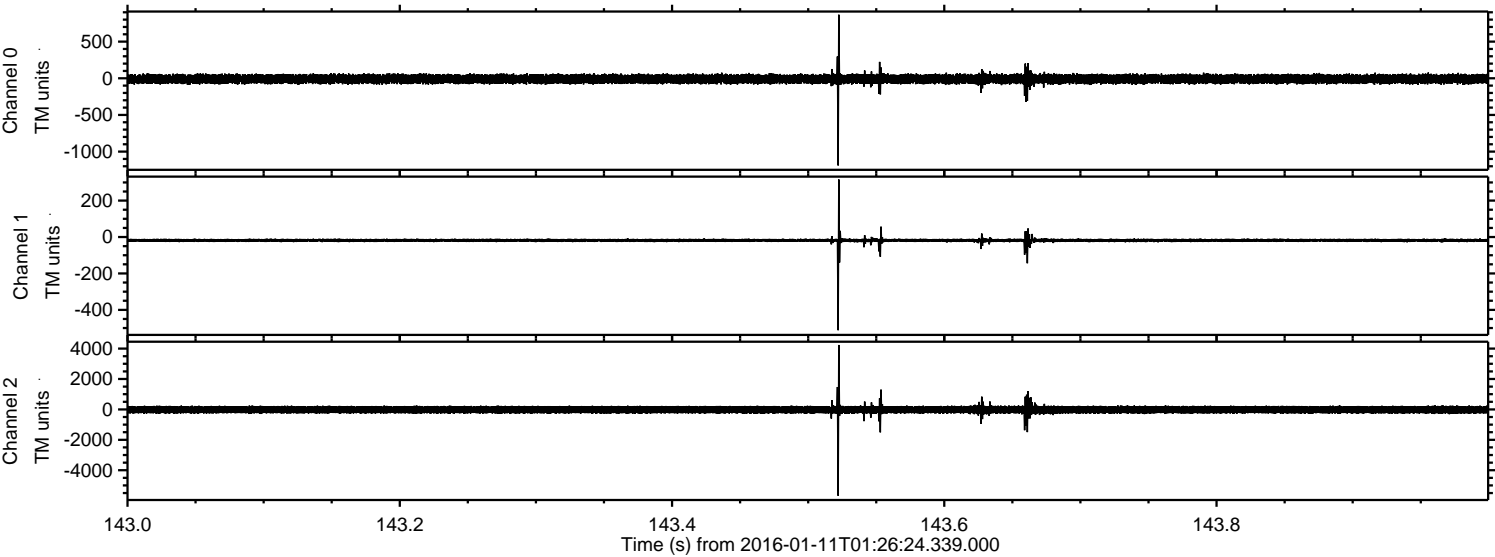

Processed Tue Mar 29 22:27:09 2016 by ELM ver.2012-10-06 from 001__elm20160111_012623__dat00.bin

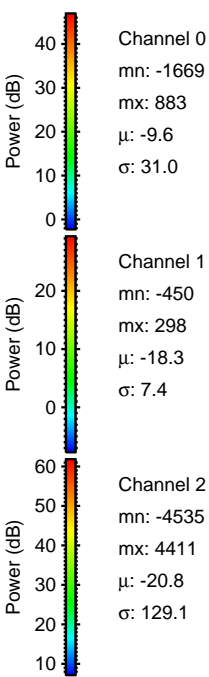
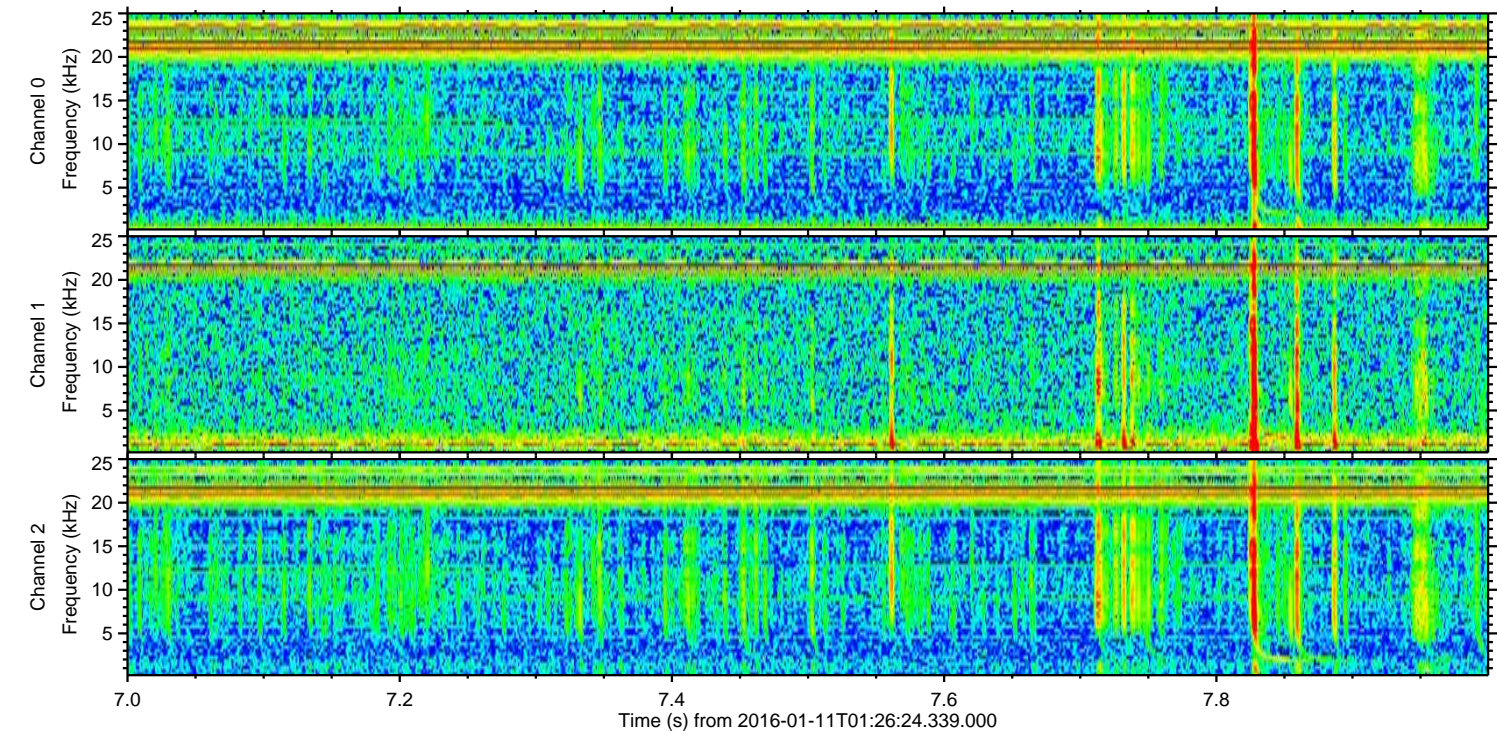
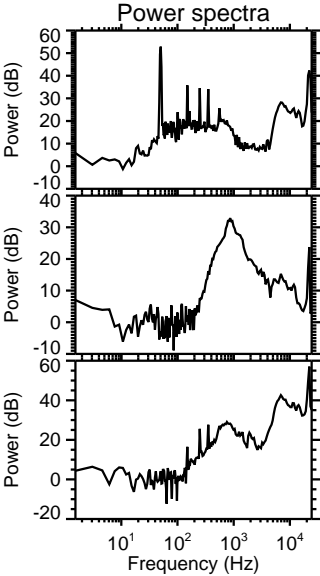
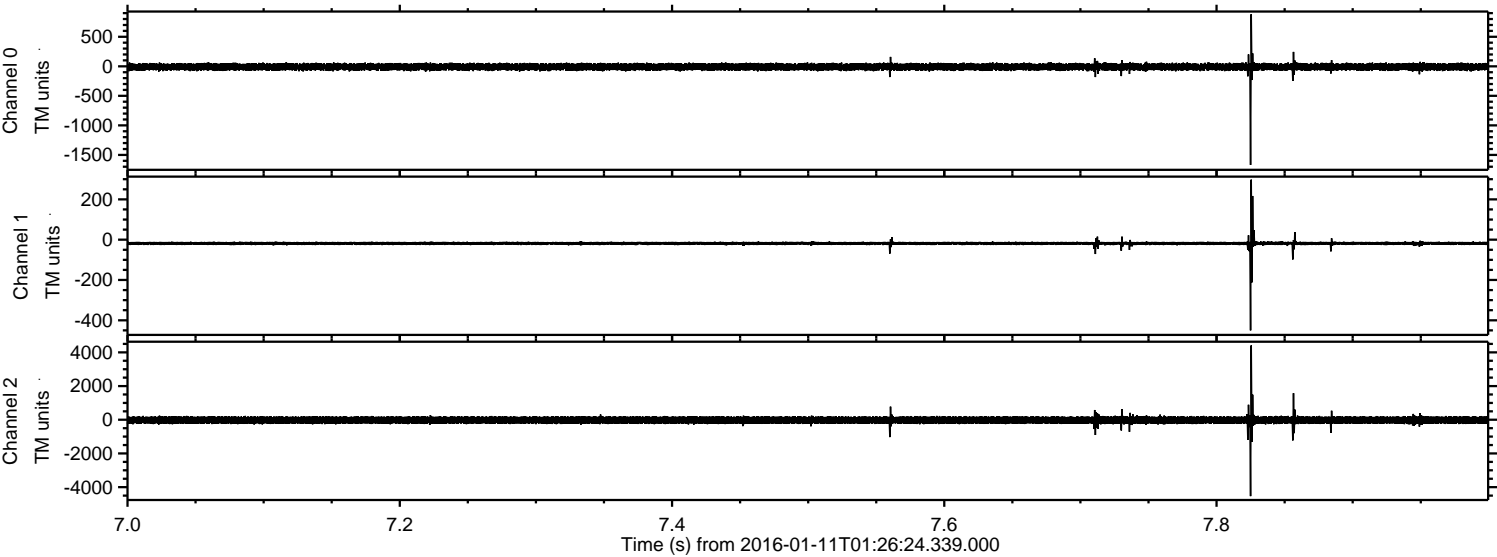

Processed Tue Mar 29 22:27:10 2016 by ELM ver.2012-10-06 from 001__elm20160111_012623__dat00.bin

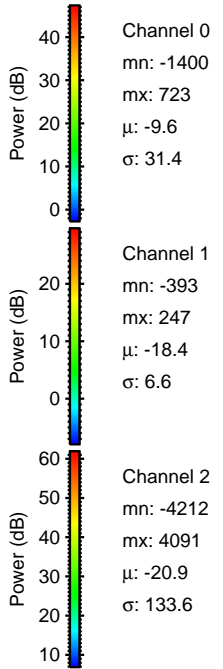
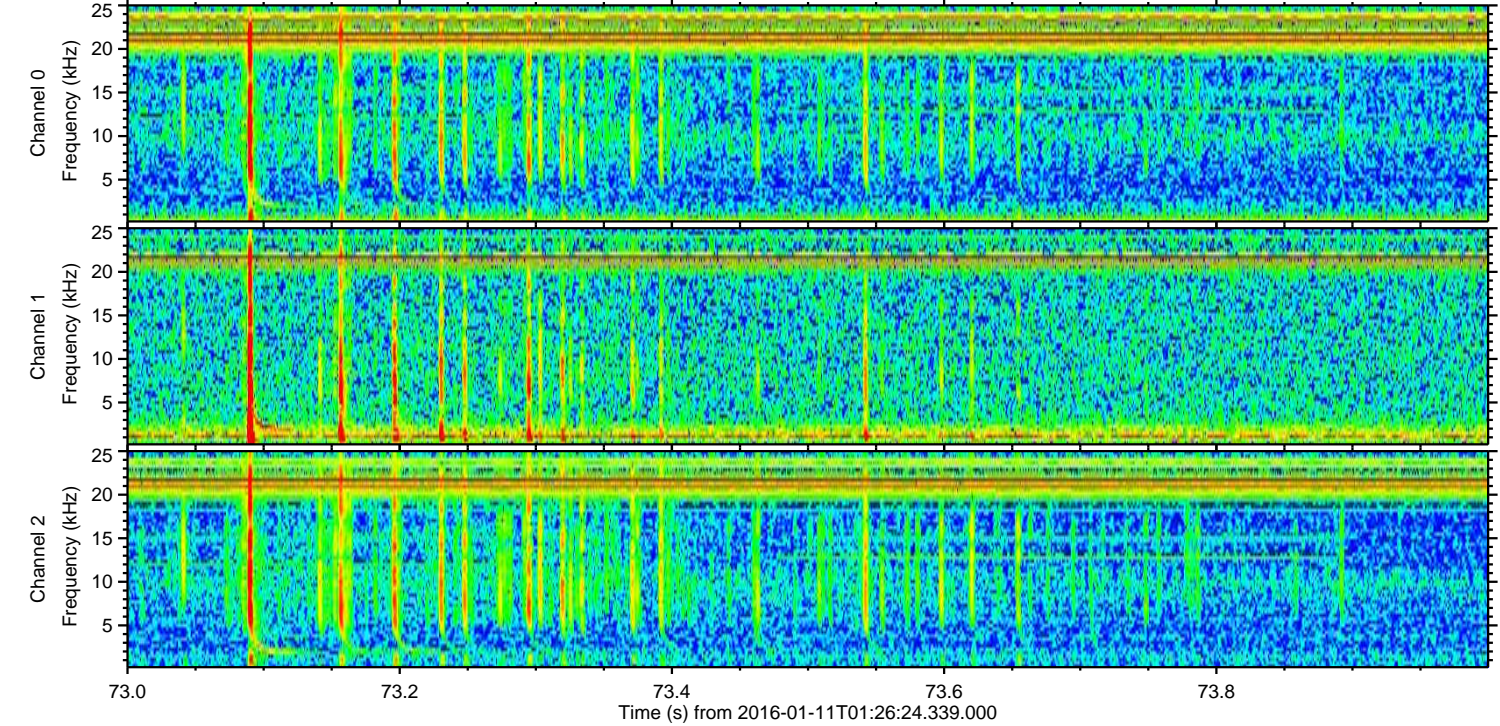
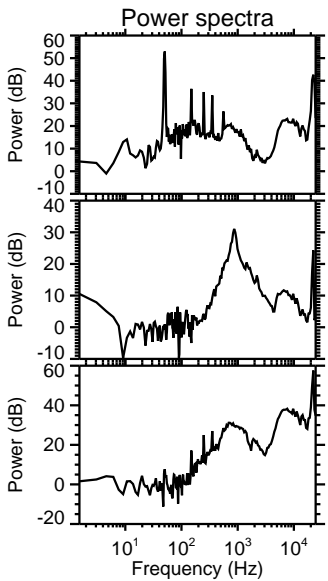
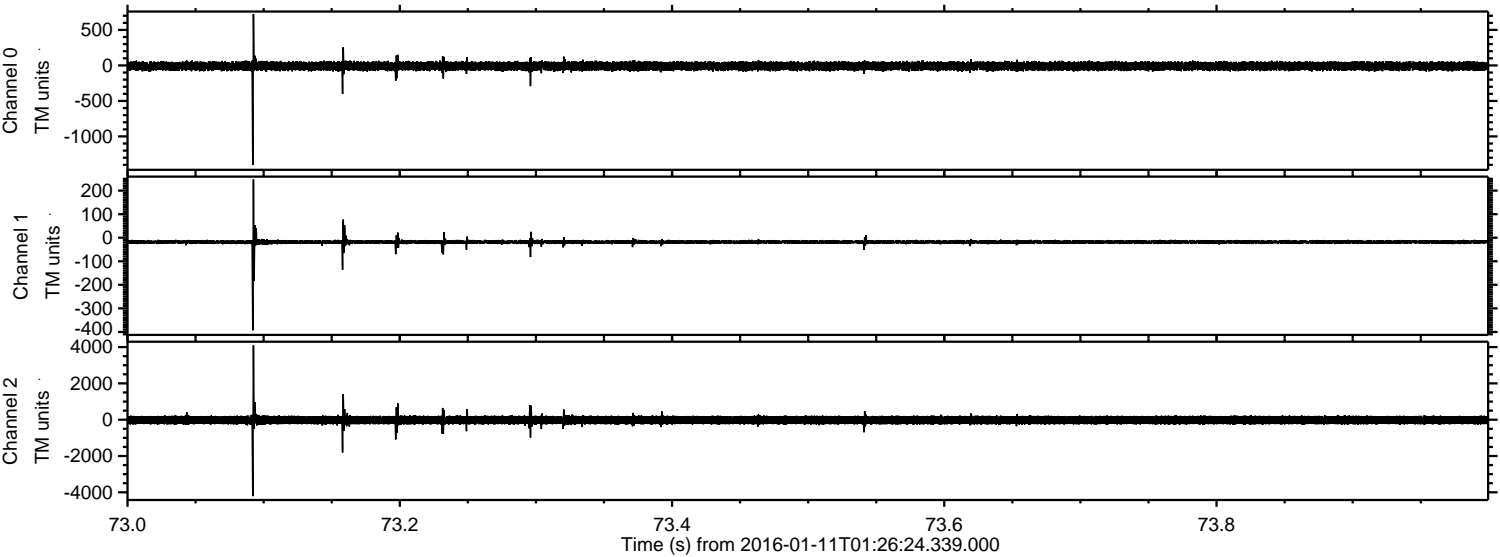

Processed Tue Mar 29 22:27:11 2016 by ELM ver.2012-10-06 from 001__elm20160111_012623__dat00.bin

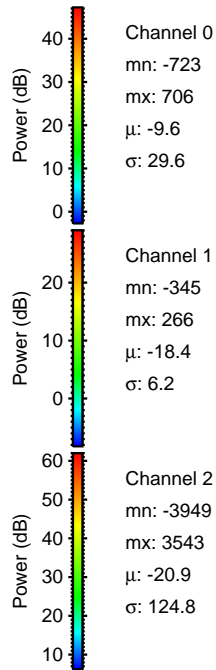
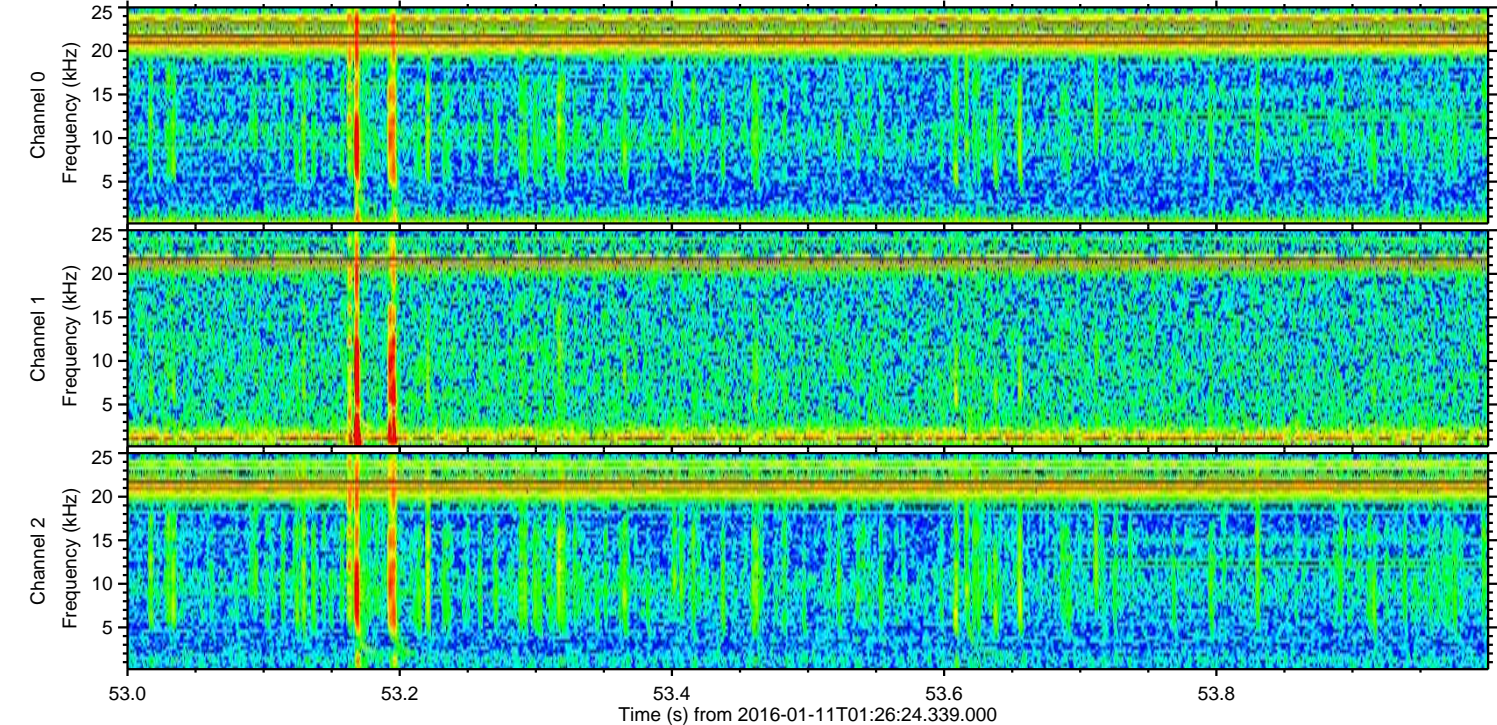
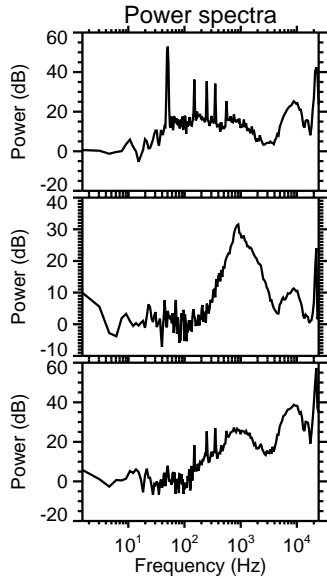
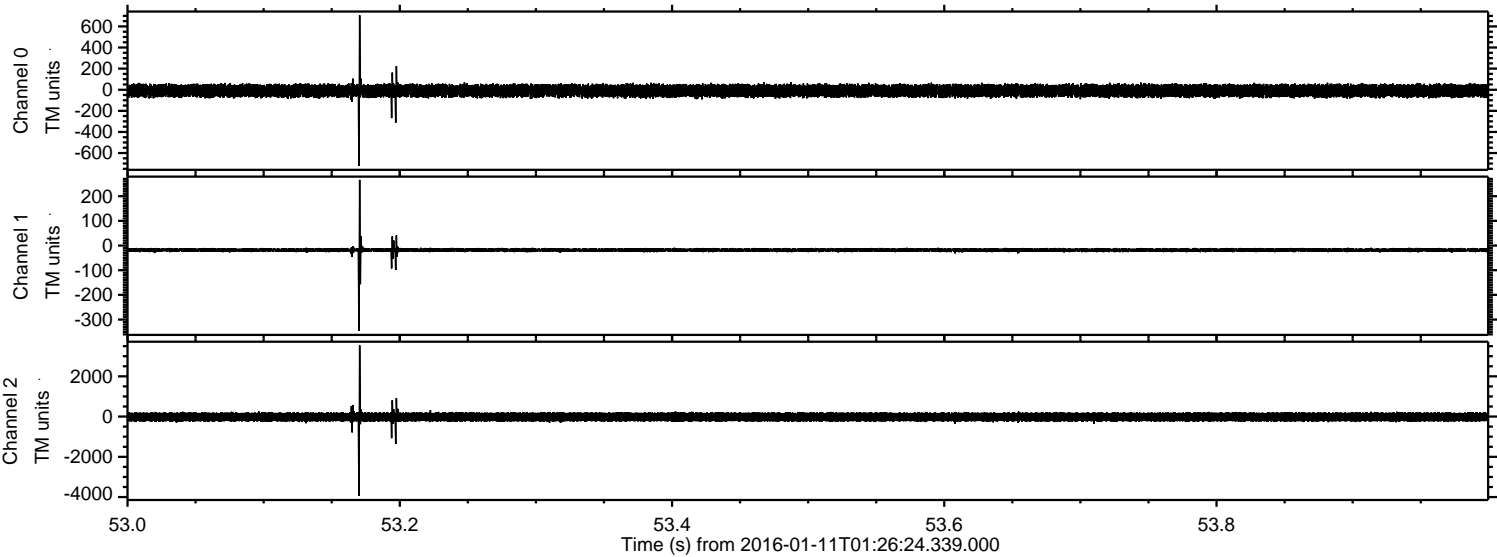

Processed Tue Mar 29 22:27:11 2016 by ELM ver.2012-10-06 from 001__elm20160111_012623__dat00.bin

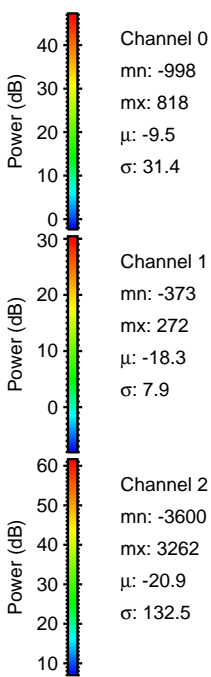
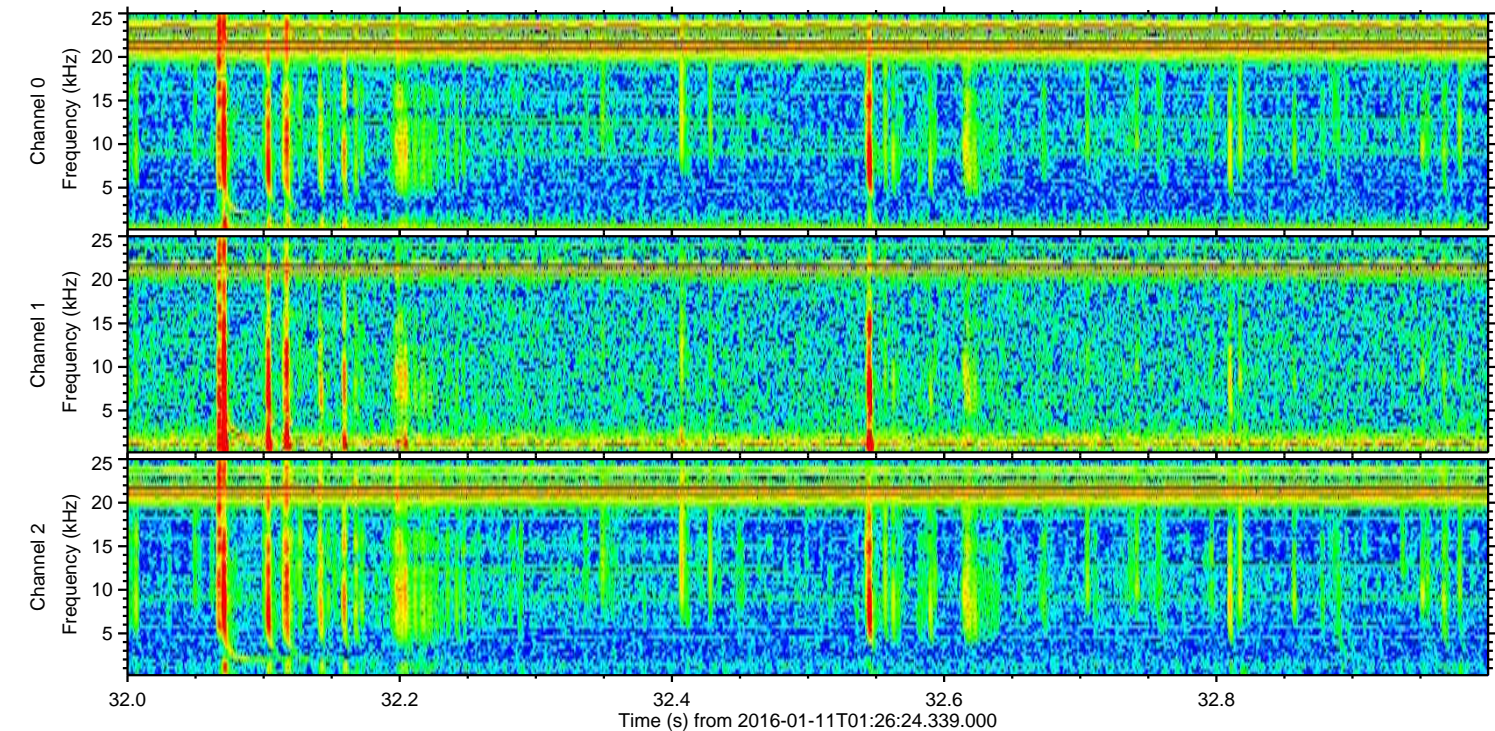
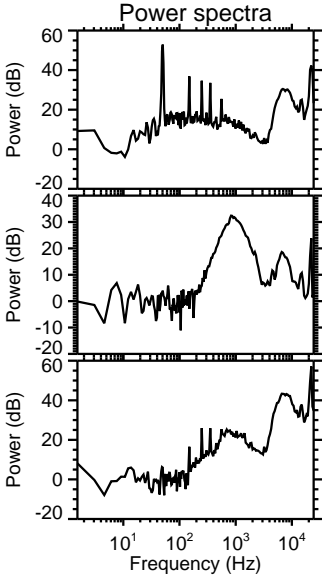
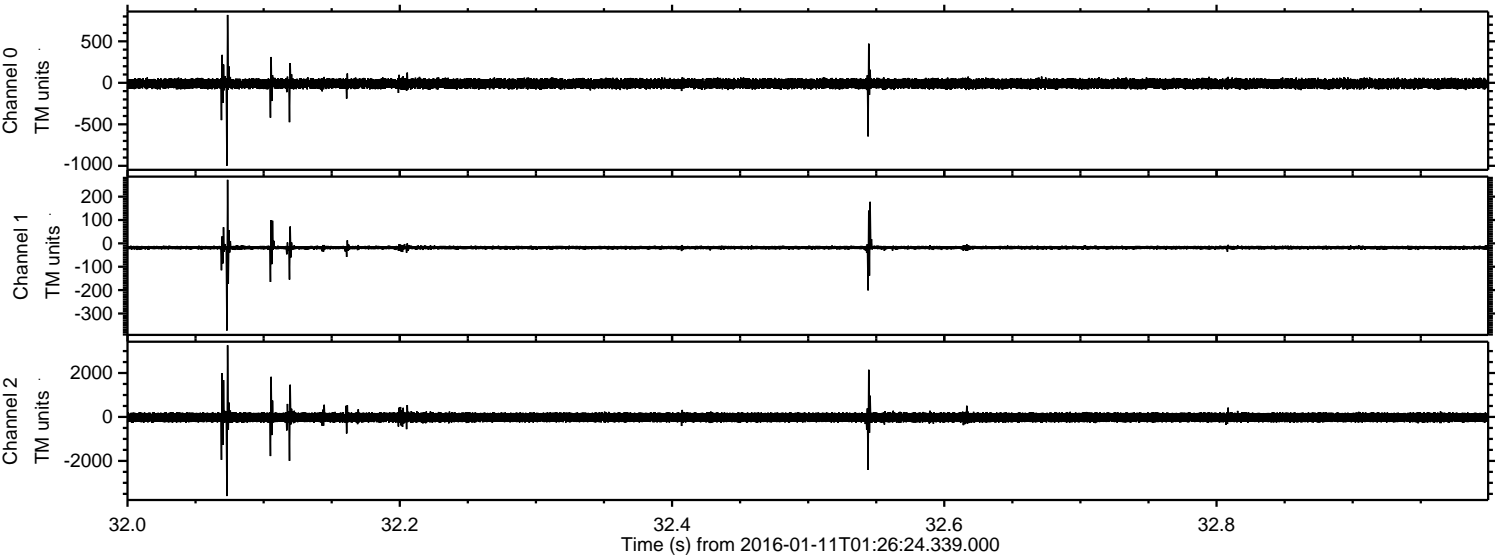

Processed Tue Mar 29 22:27:12 2016 by ELM ver.2012-10-06 from 001__elm20160111_012623__dat00.bin

