

ELMAVAN 3D WAVEFORMS (Measured data sampled at 50 kHz) 51000 packets of 144 samples from 2016-01-10T23:41:20.199.000.

Processed Tue Mar 29 22:06:38 2016 by ELM ver.2012-10-06 from 001__elm20160110_234119__dat00.bin

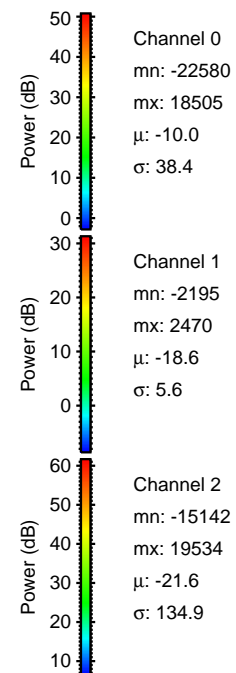

Processed Tue Mar 29 22:06:50 2016 by ELM ver.2012-10-06 from 001__elm20160110_234119__dat00.bin

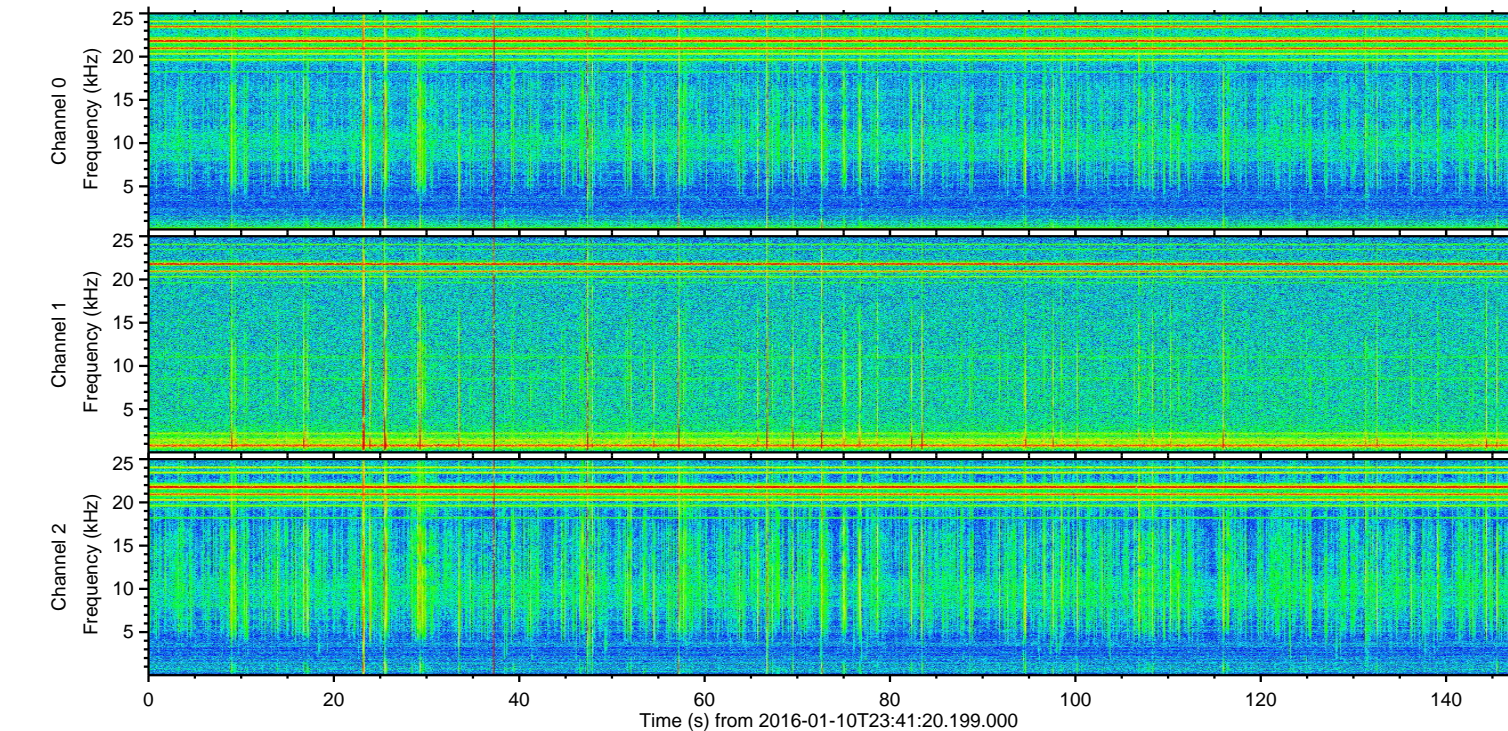
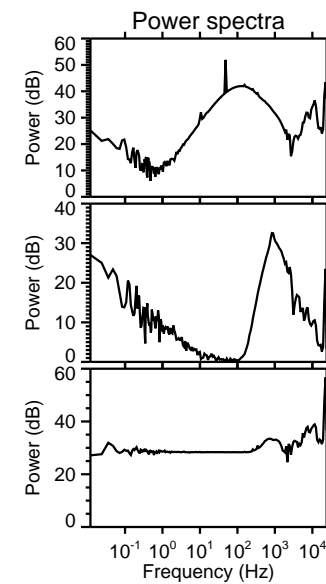
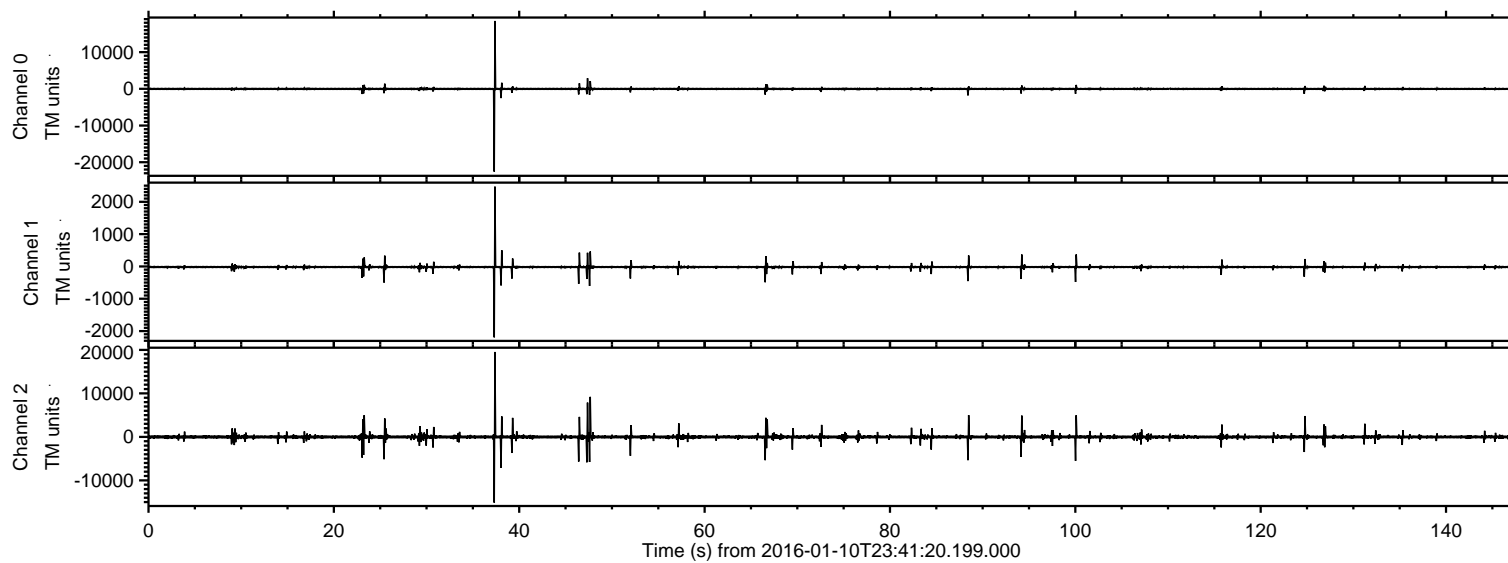
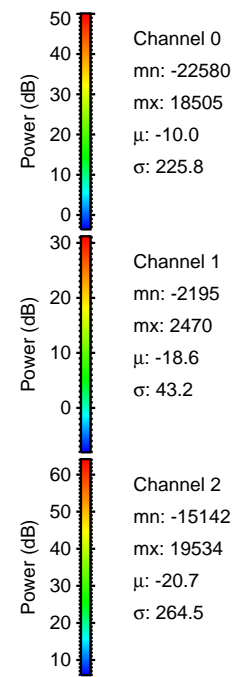
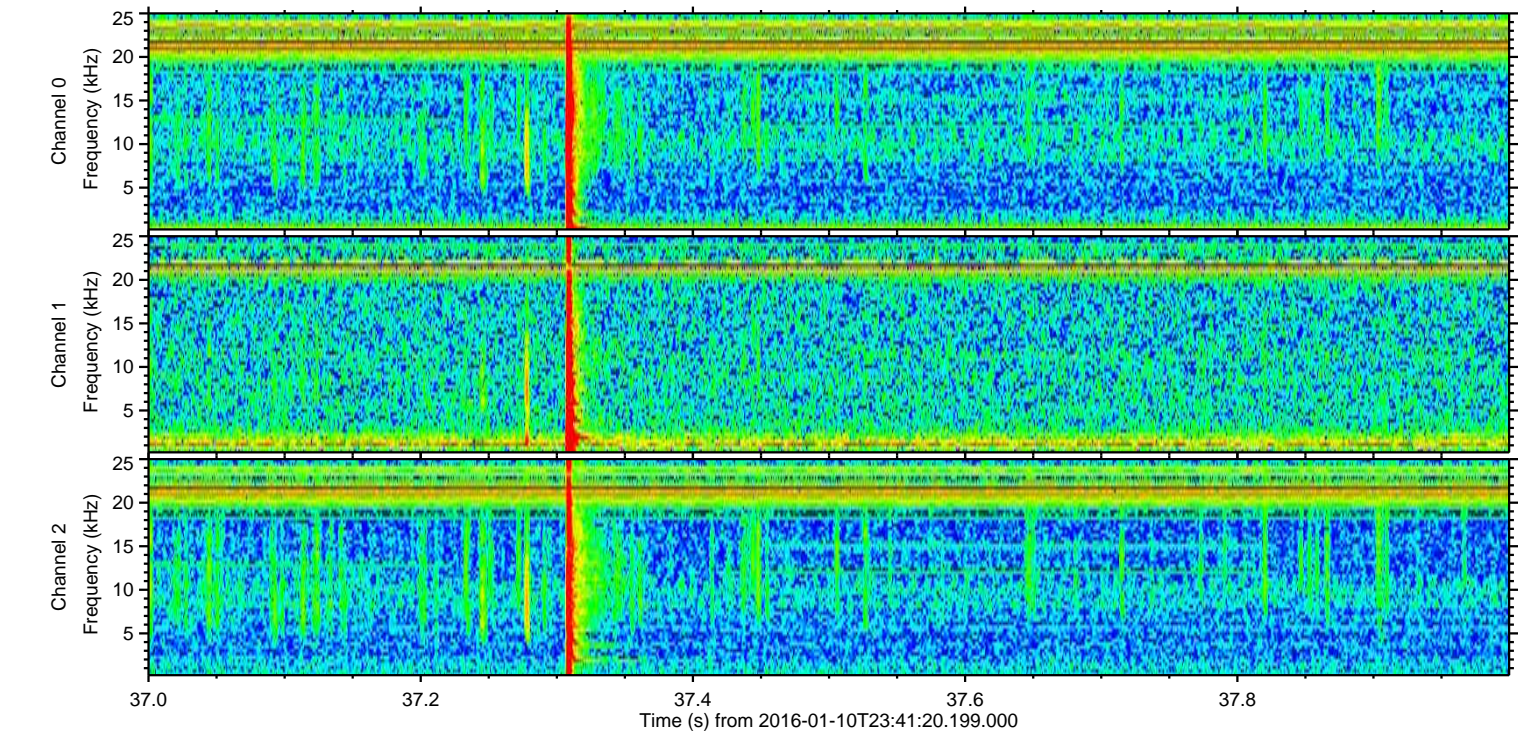
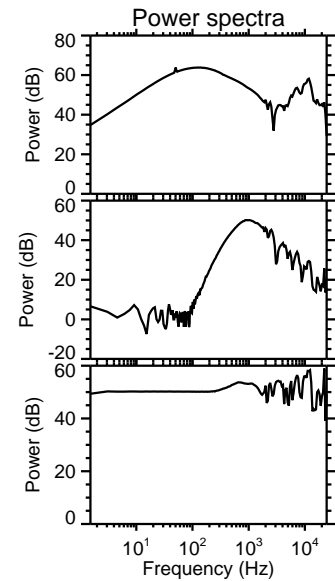
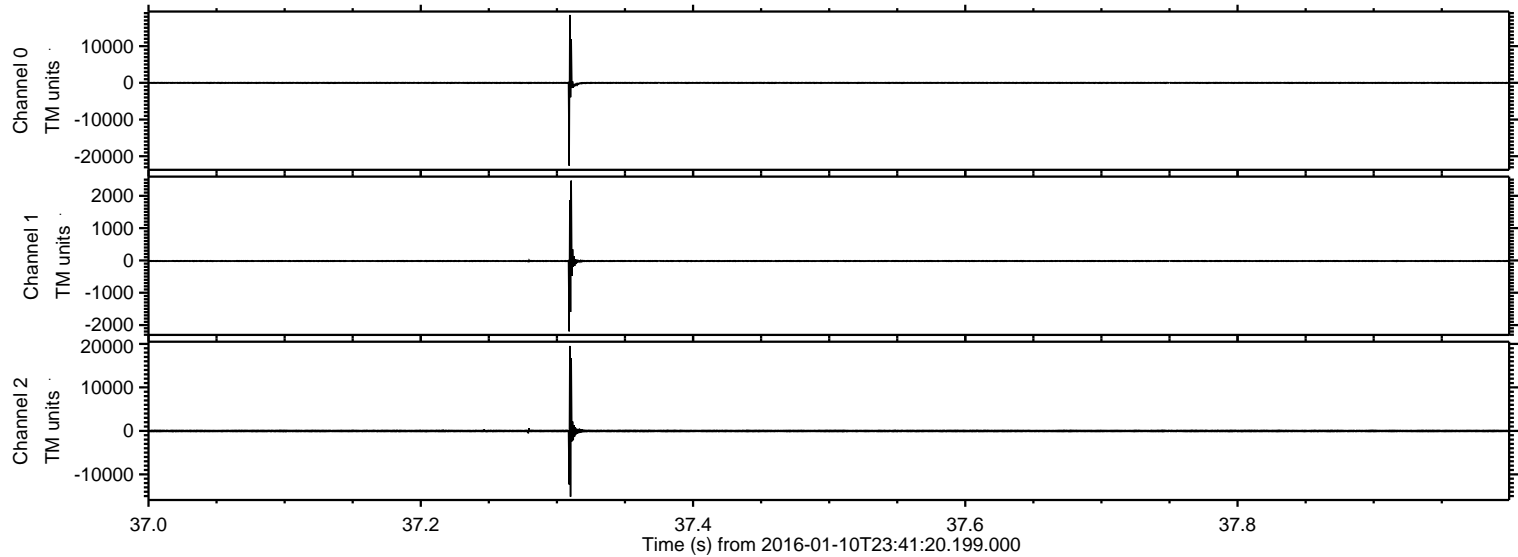

ELMAVAN 3D WAVEFORMS (Measured data sampled at 50 kHz) 51000 packets of 144 samples from 2016-01-10T23:41:20.199.000. Part 48/147

Processed Tue Mar 29 22:06:51 2016 by ELM ver.2012-10-06 from 001__elm20160110_234119__dat00.bin

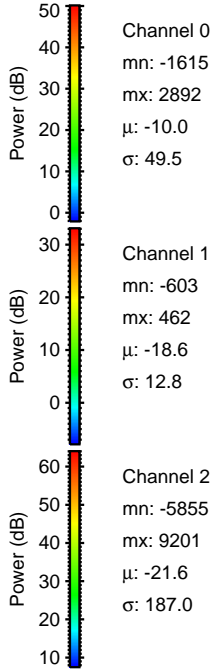
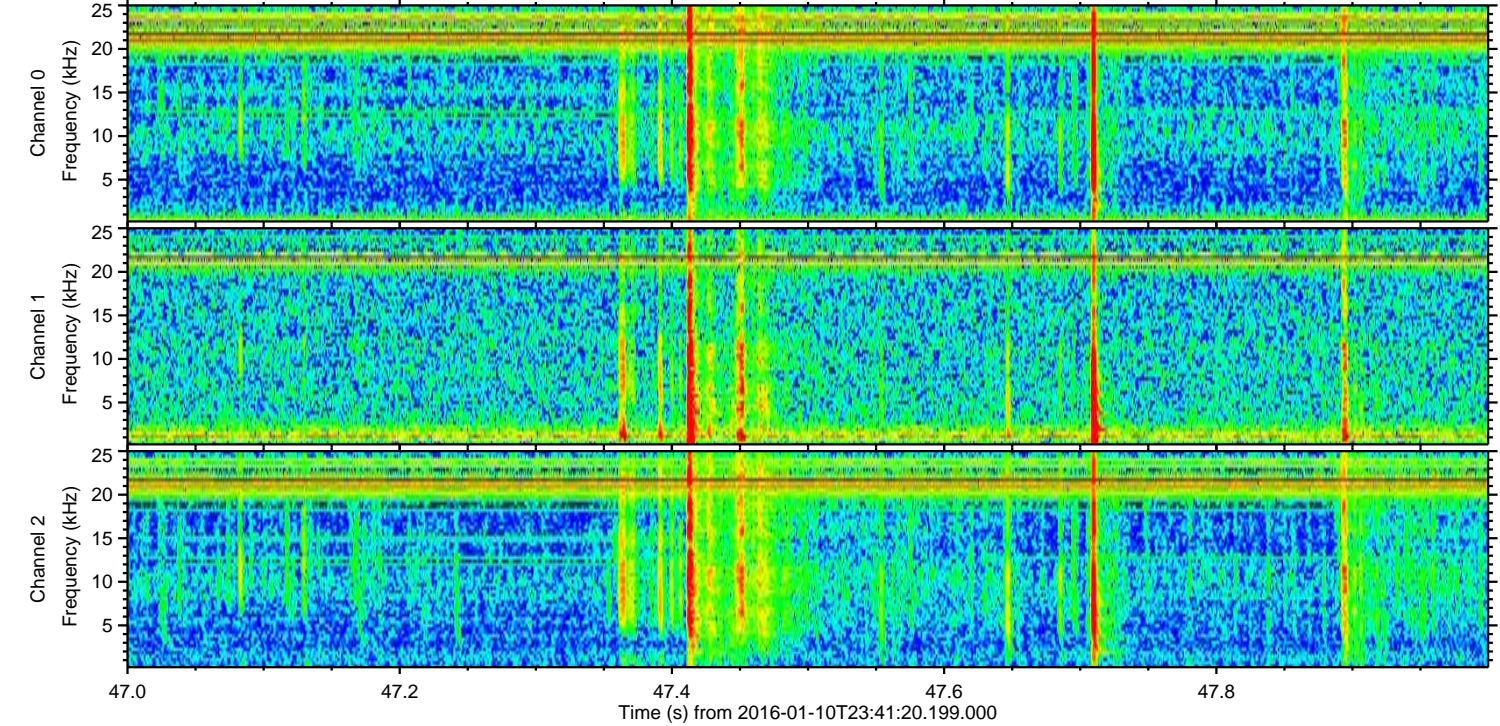
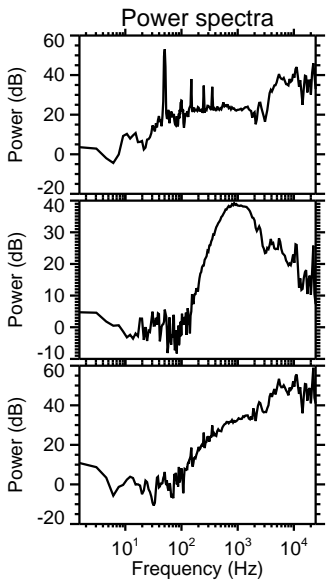
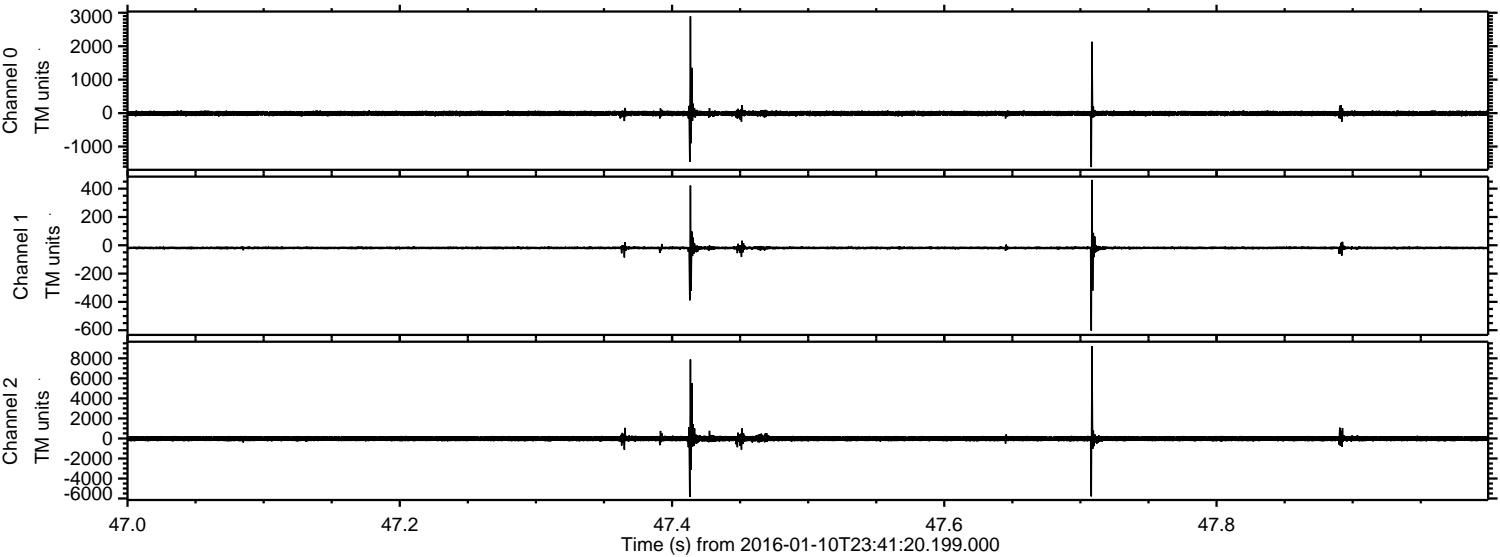

Processed Tue Mar 29 22:06:51 2016 by ELM ver.2012-10-06 from 001__elm20160110_234119__dat00.bin

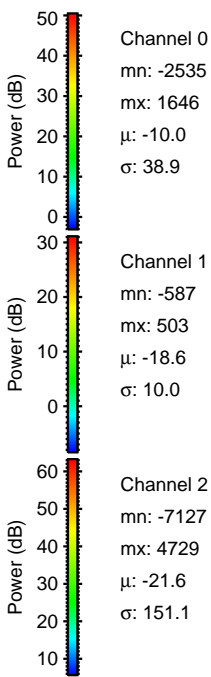
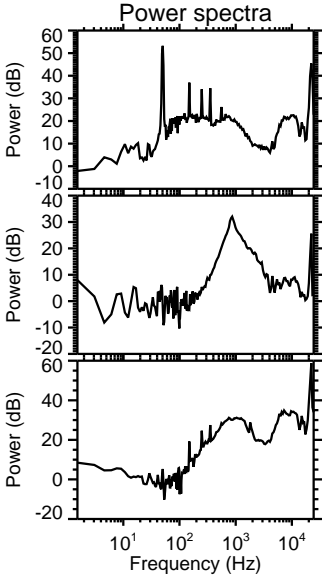
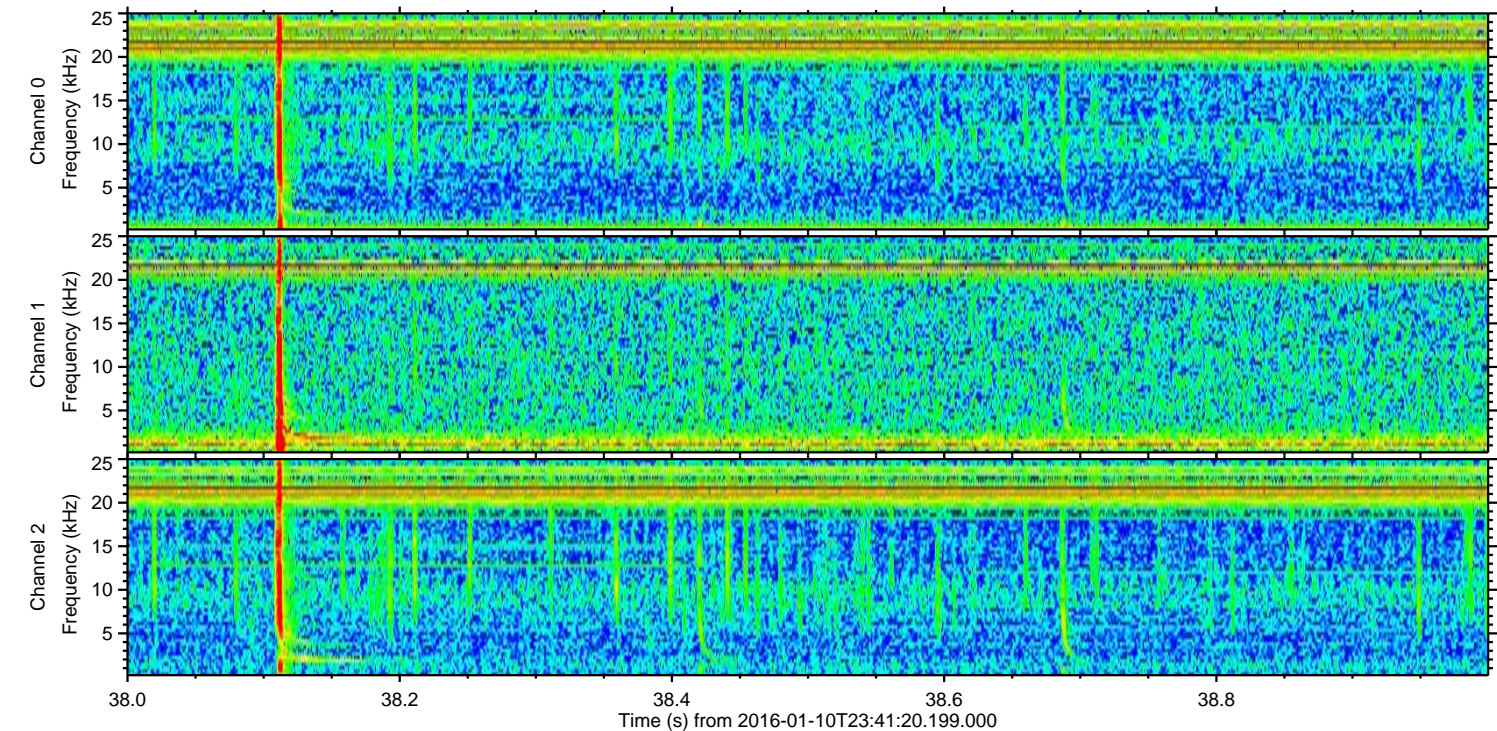
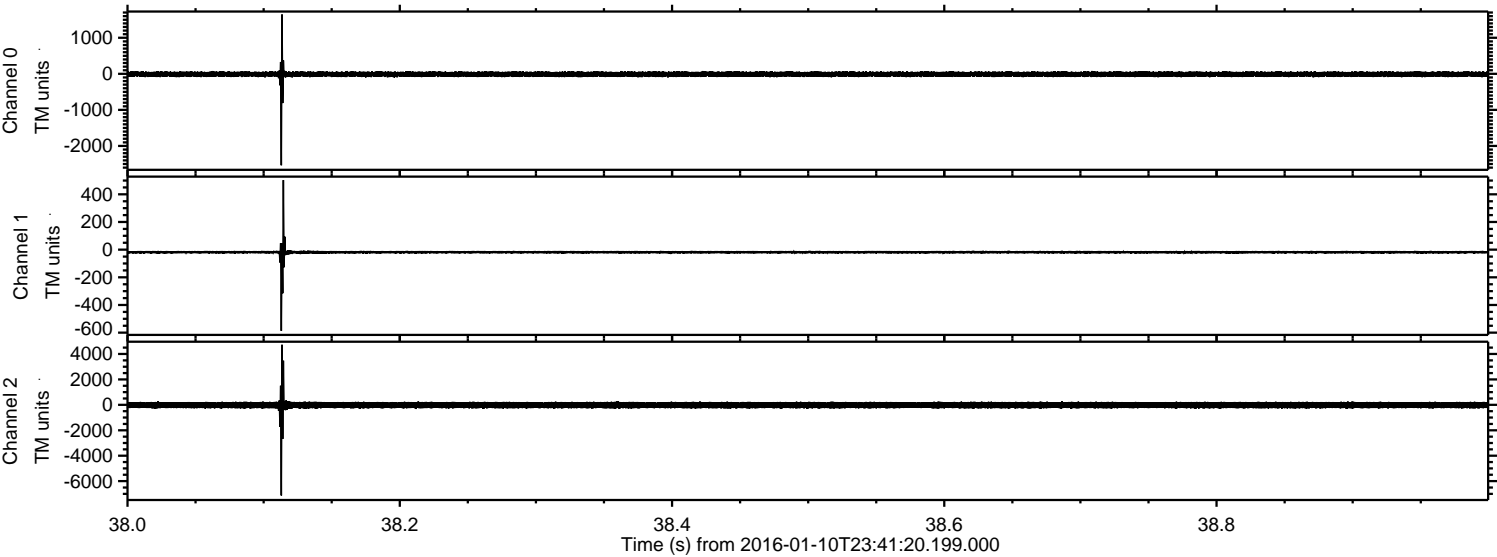

ELMAVAN 3D WAVEFORMS (Measured data sampled at 50 kHz) 51000 packets of 144 samples from 2016-01-10T23:41:20.199.000. Part 47/147

Processed Tue Mar 29 22:06:52 2016 by ELM ver.2012-10-06 from 001__elm20160110_234119__dat00.bin

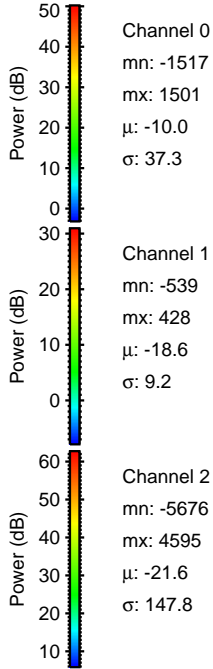
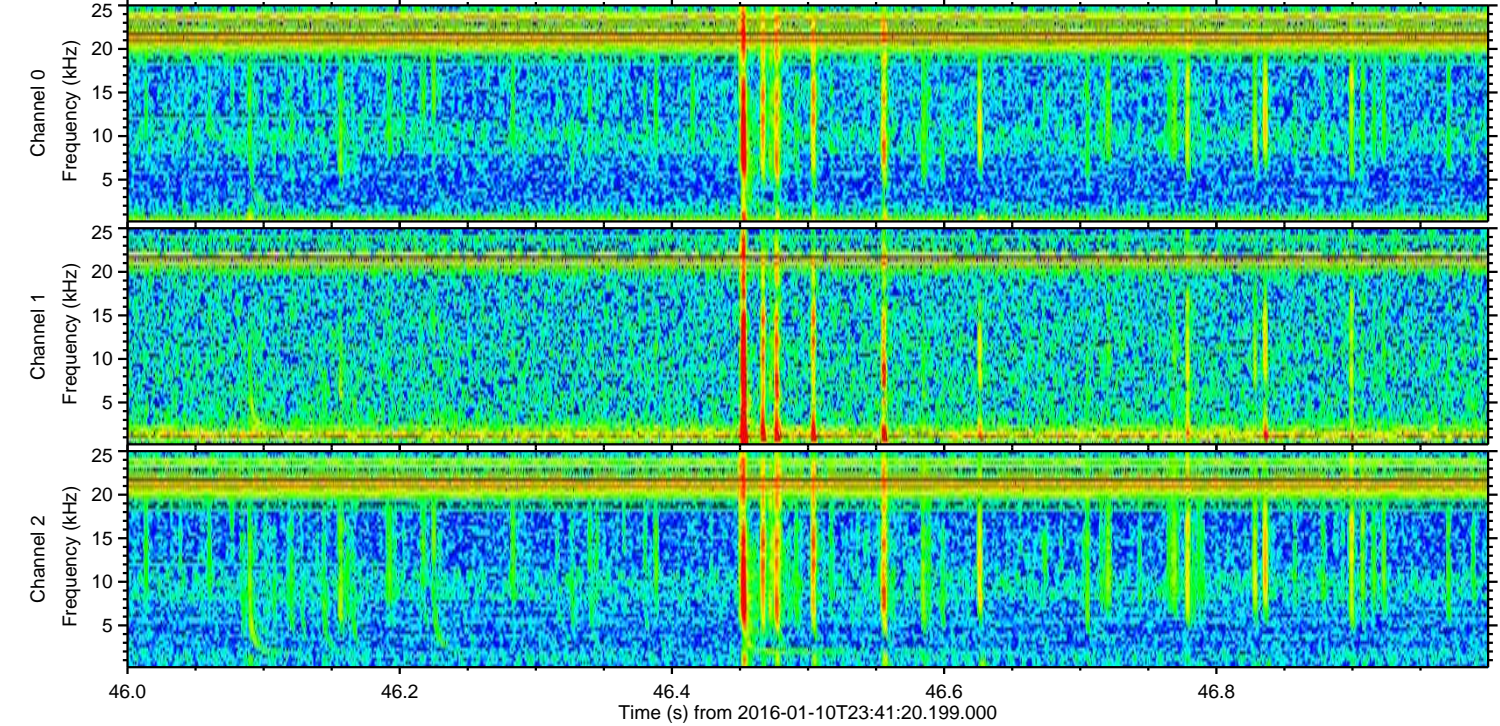
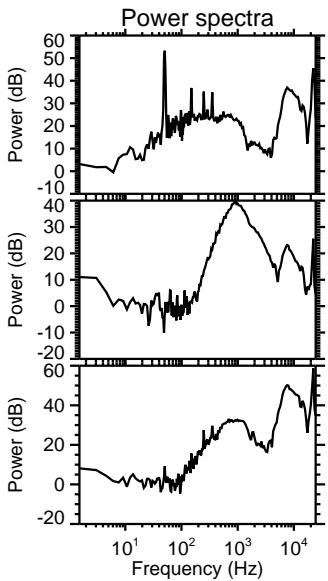
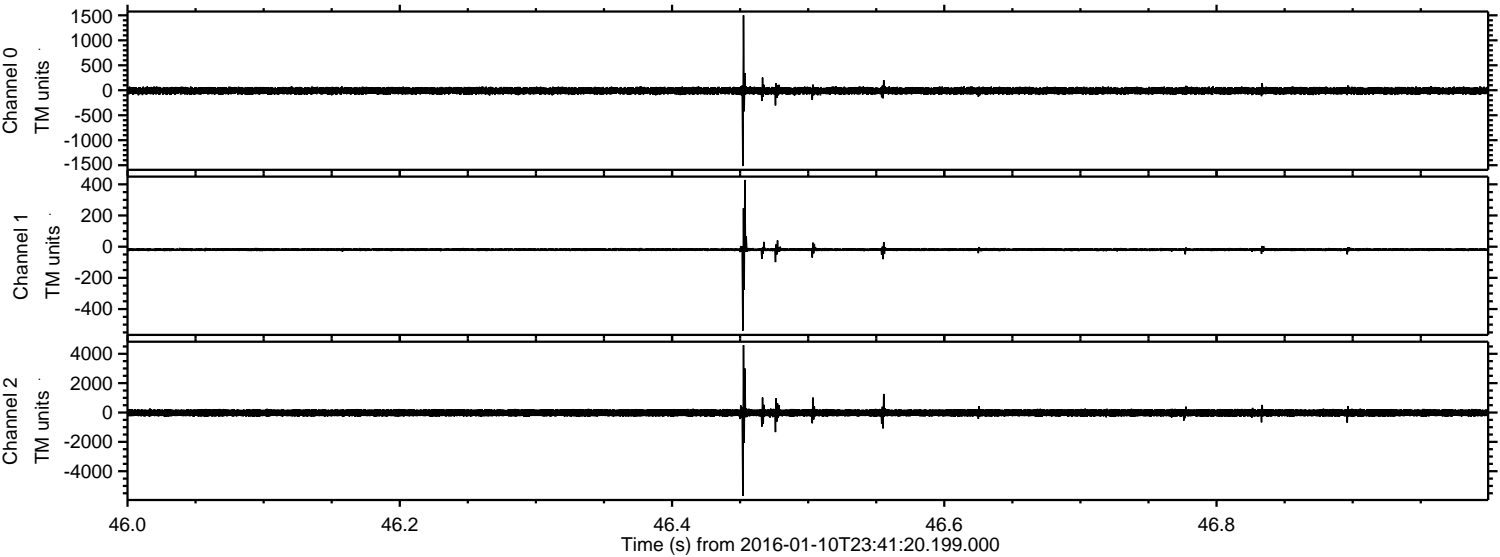

ELMAVAN 3D WAVEFORMS (Measured data sampled at 50 kHz) 51000 packets of 144 samples from 2016-01-10T23:41:20.199.000. Part 101/147

Processed Tue Mar 29 22:06:53 2016 by ELM ver.2012-10-06 from 001__elm20160110_234119__dat00.bin

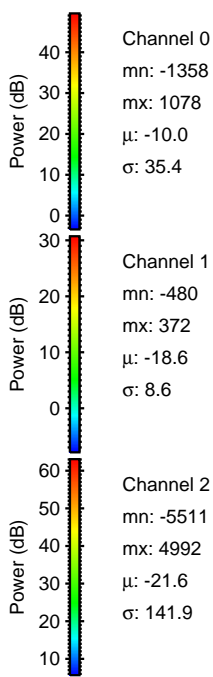
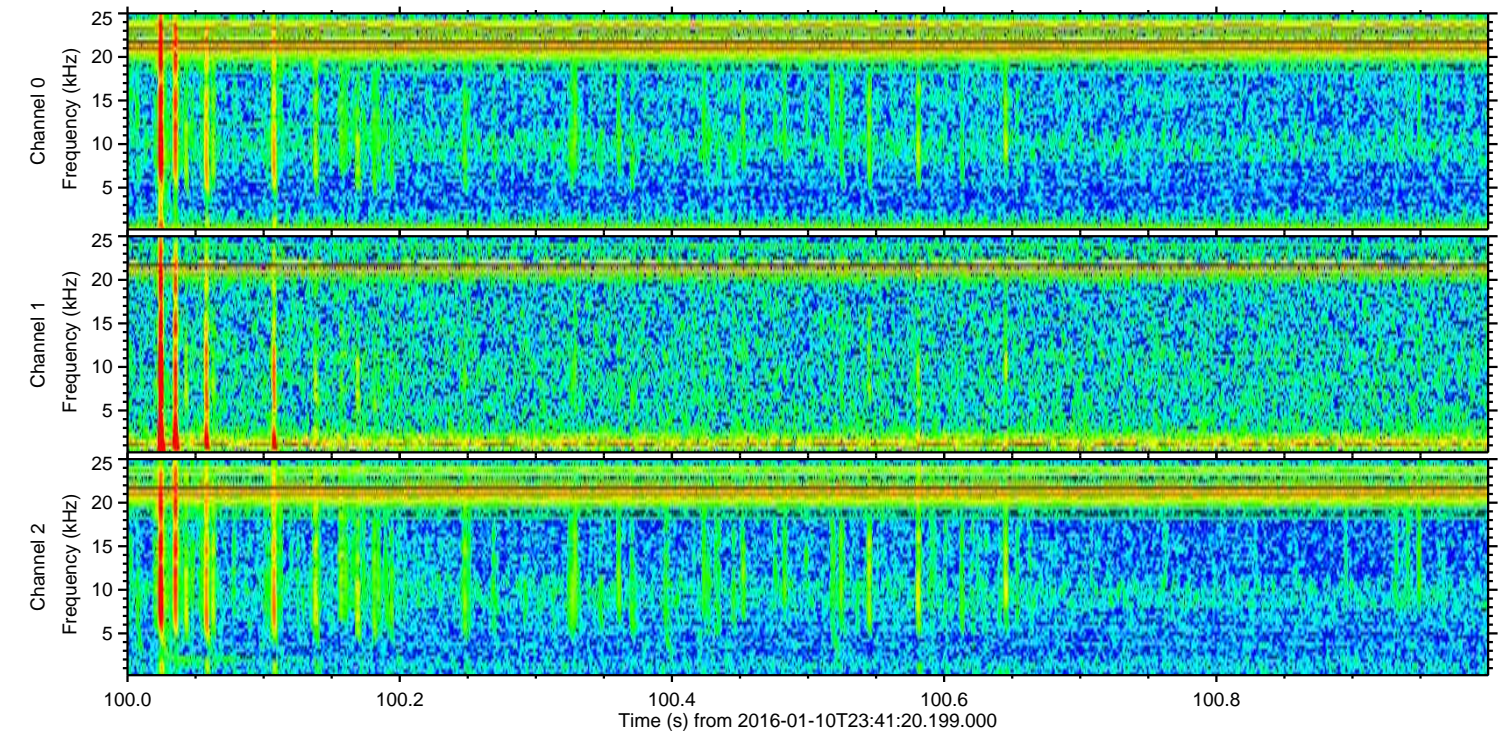
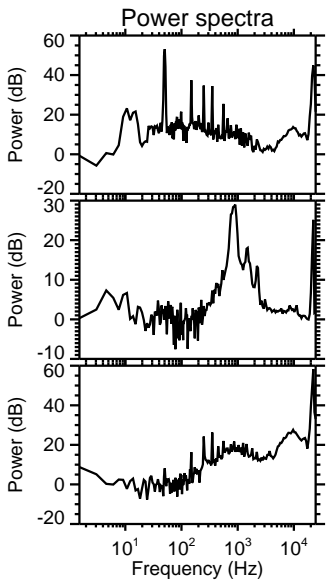
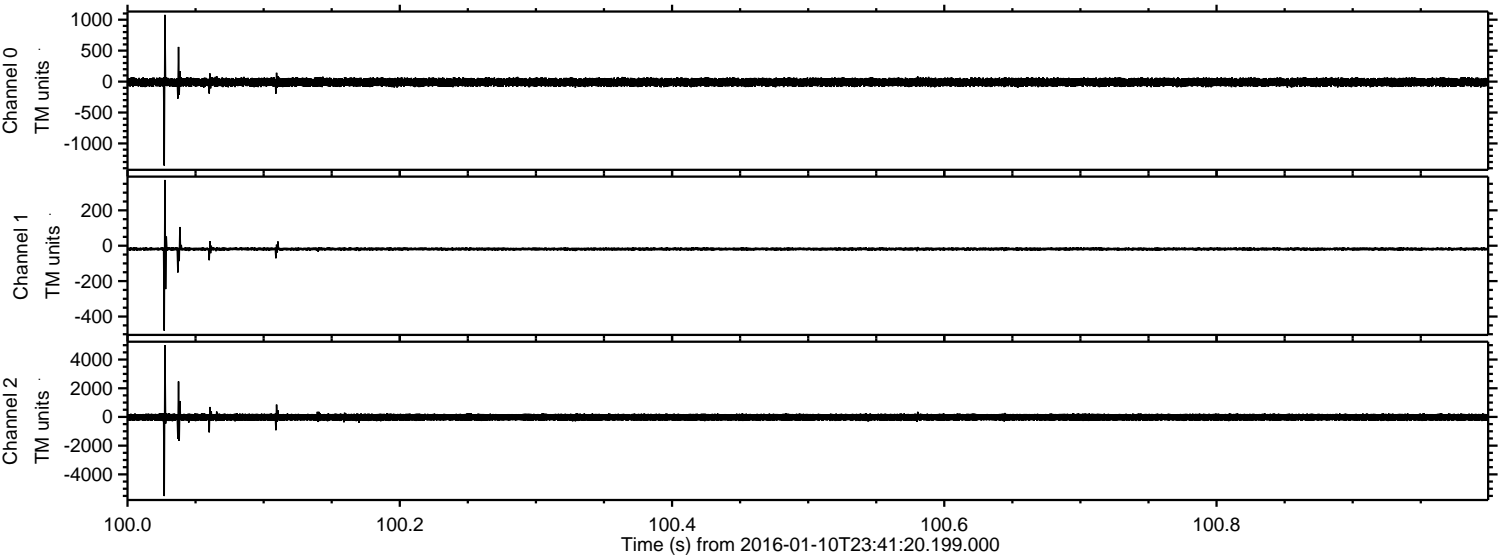

ELMAVAN 3D WAVEFORMS (Measured data sampled at 50 kHz) 51000 packets of 144 samples from 2016-01-10T23:41:20.199.000. Part 67/147

Processed Tue Mar 29 22:06:54 2016 by ELM ver.2012-10-06 from 001__elm20160110_234119__dat00.bin

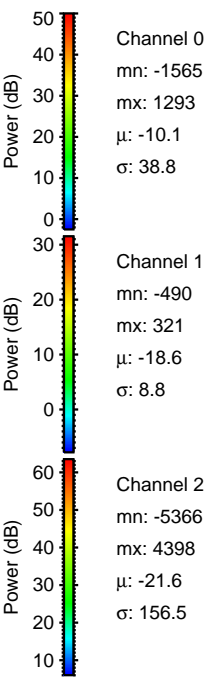
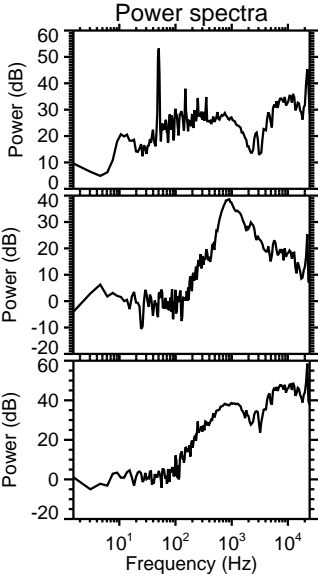
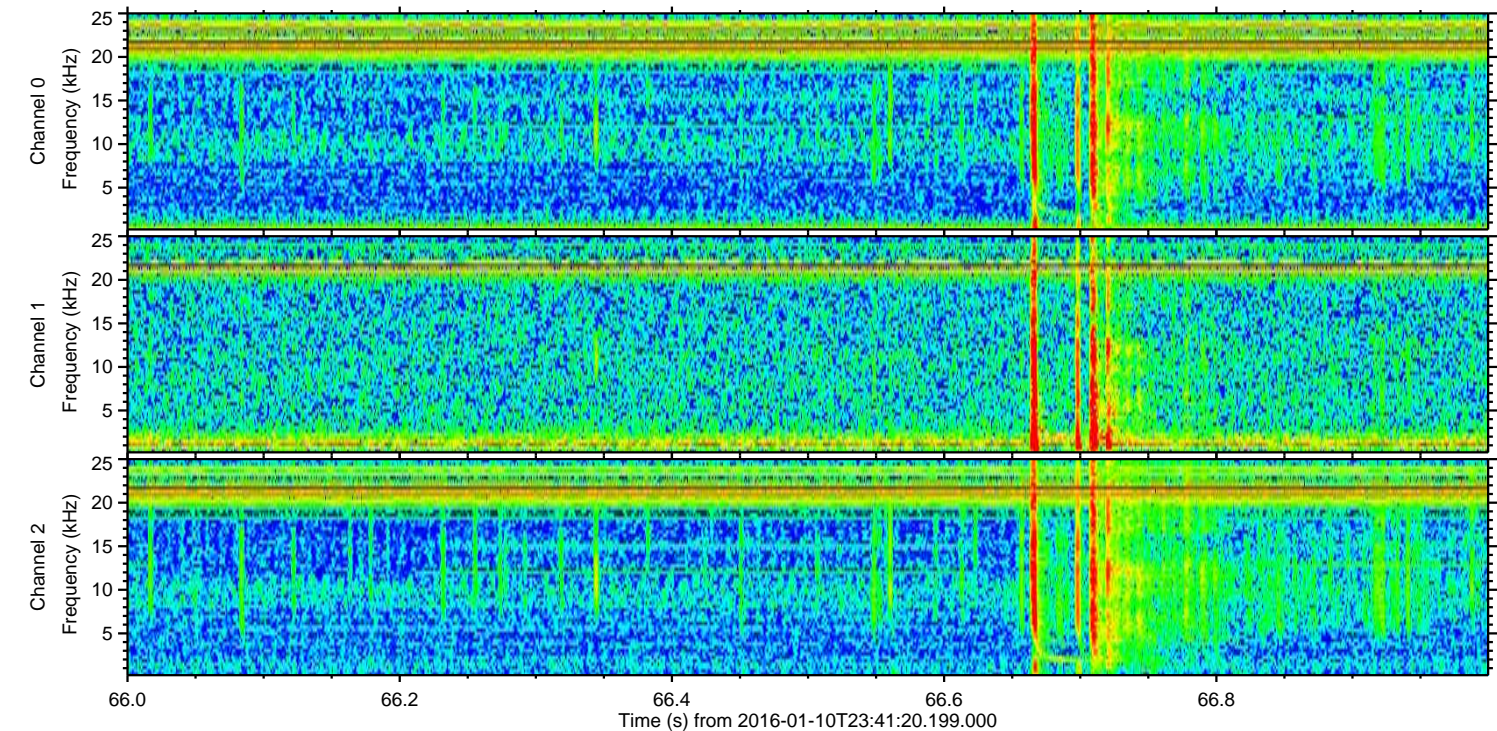
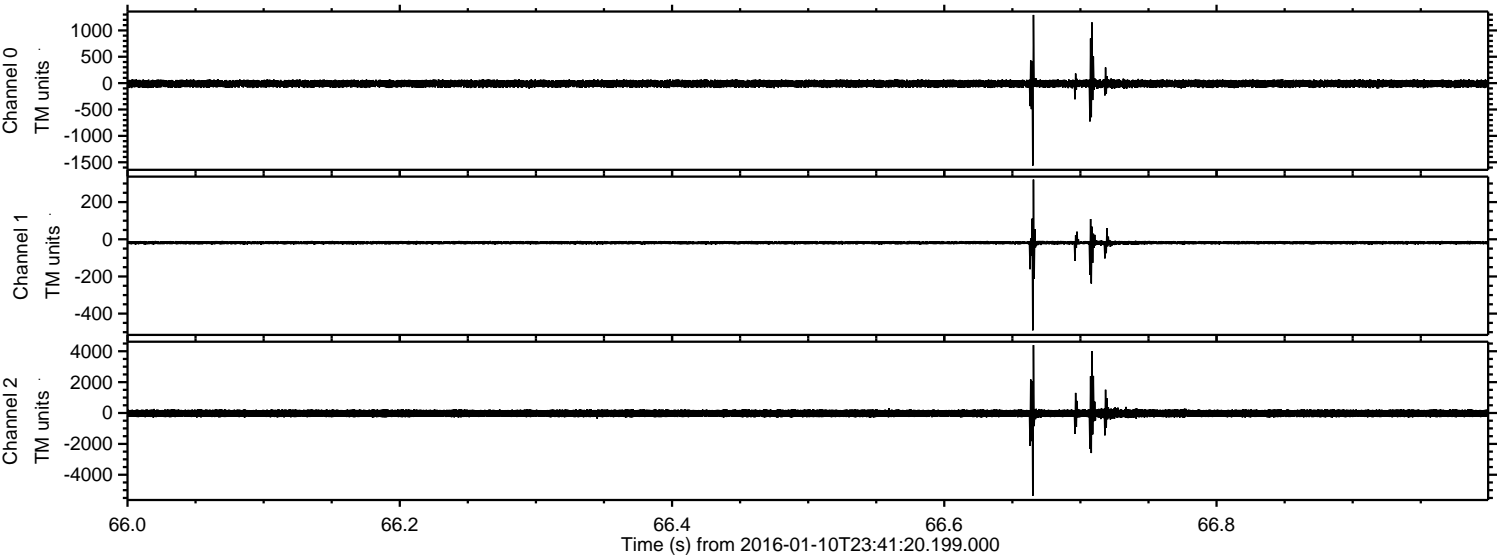

Processed Tue Mar 29 22:06:55 2016 by ELM ver.2012-10-06 from 001__elm20160110_234119__dat00.bin

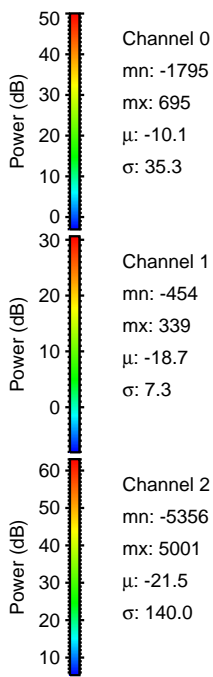
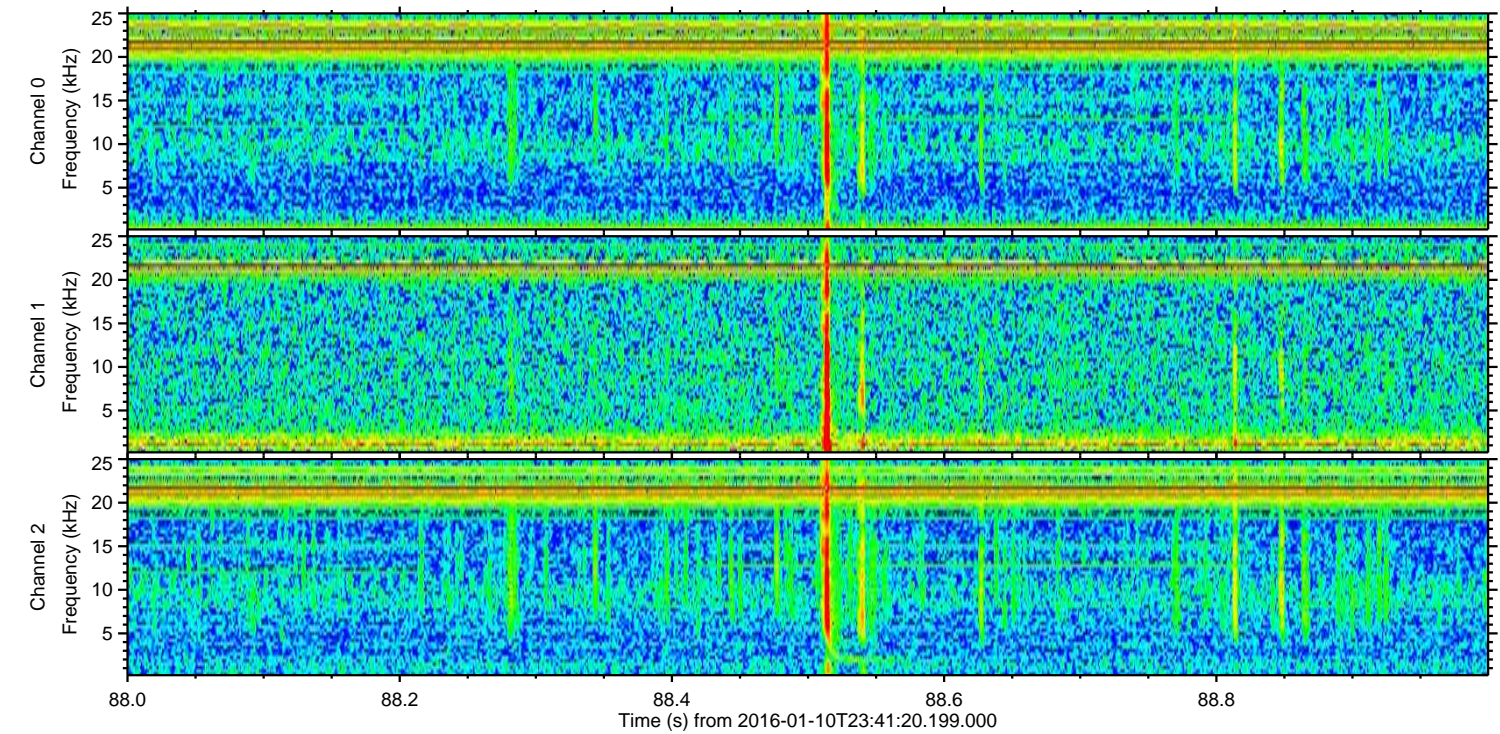
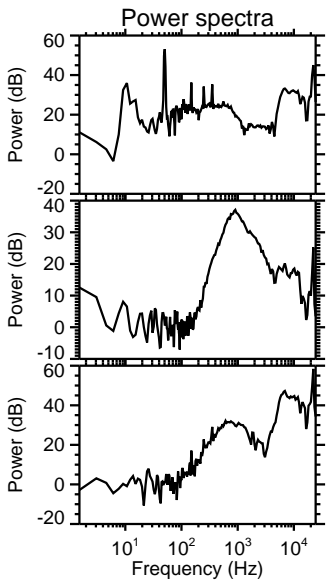
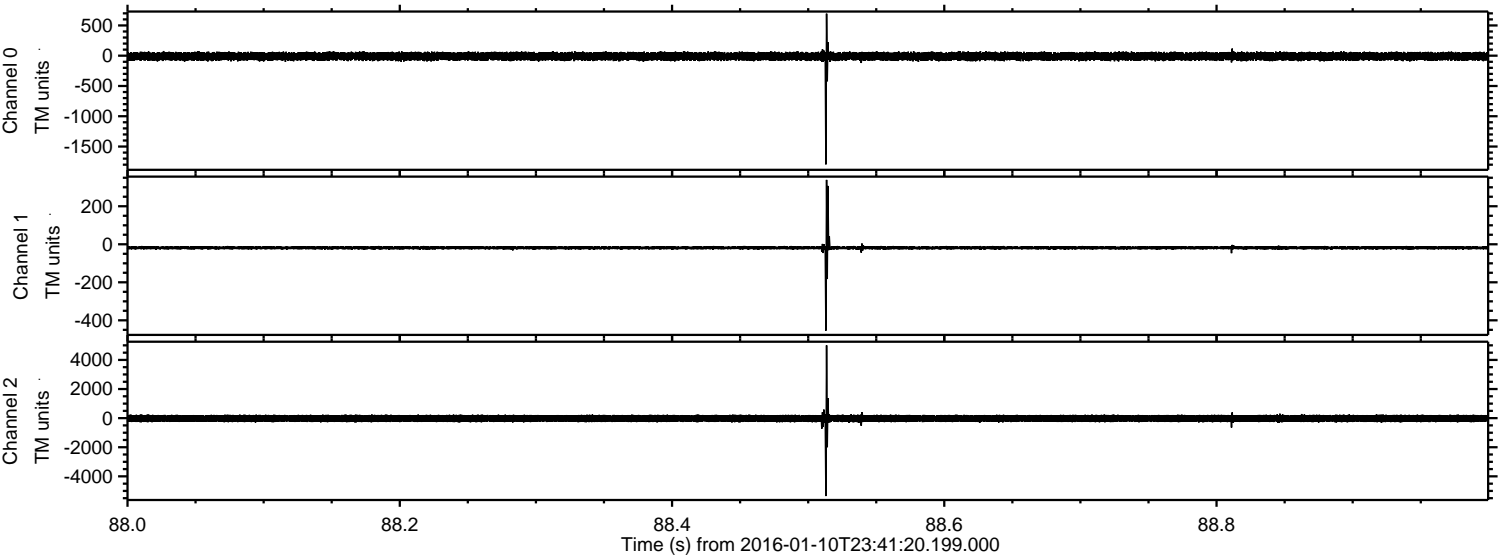

Channel 0
mn: -1795
mx: 695
 μ : -10.1
 σ : 35.3

Channel 1
mn: -454
mx: 339
 μ : -18.7
 σ : 7.3

Channel 2
mn: -5356
mx: 5001
 μ : -21.5
 σ : 140.0

Processed Tue Mar 29 22:06:56 2016 by ELM ver.2012-10-06 from 001__elm20160110_234119__dat00.bin

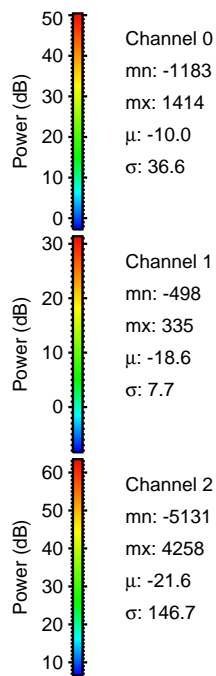
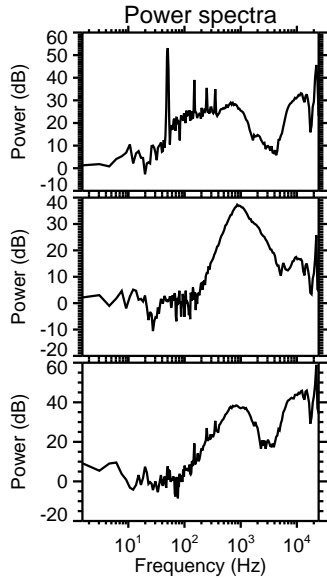
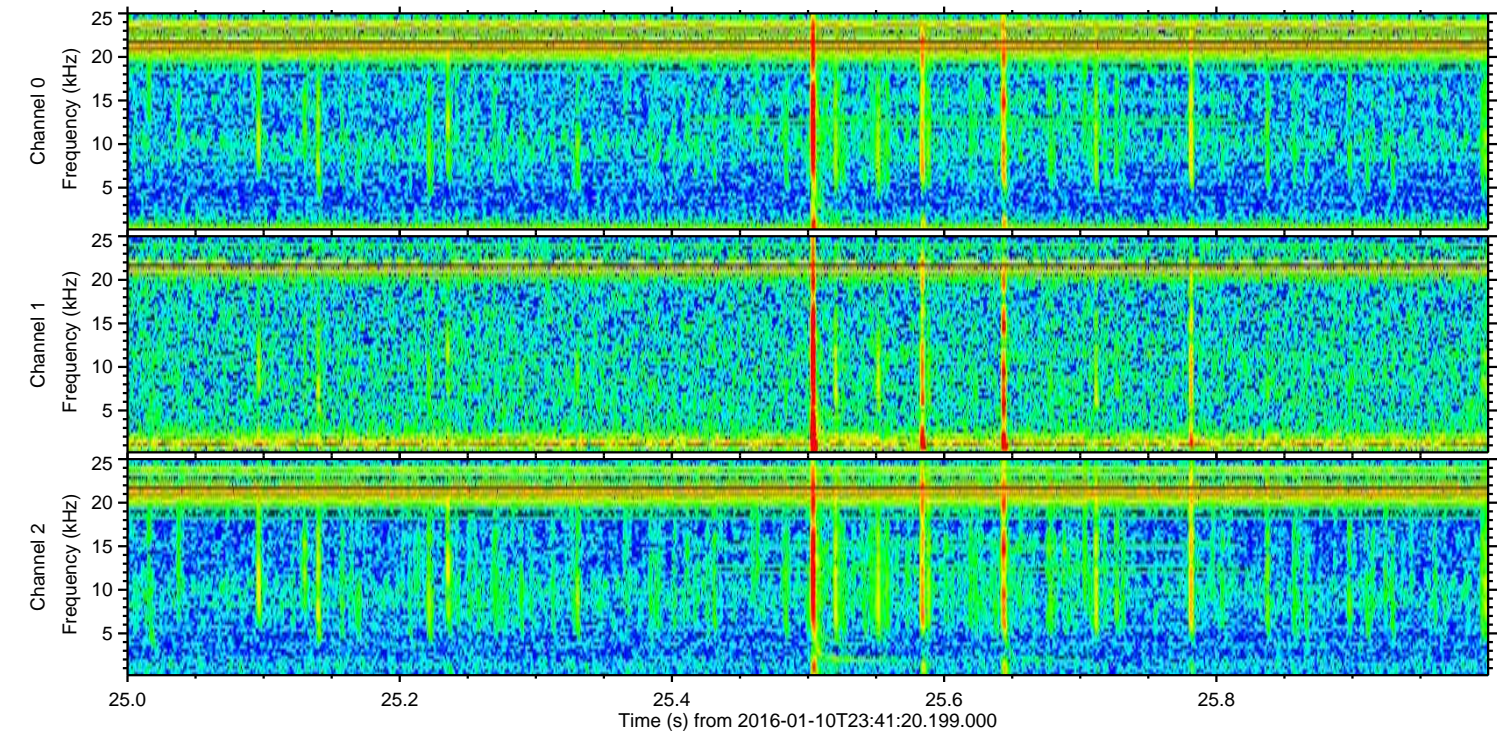
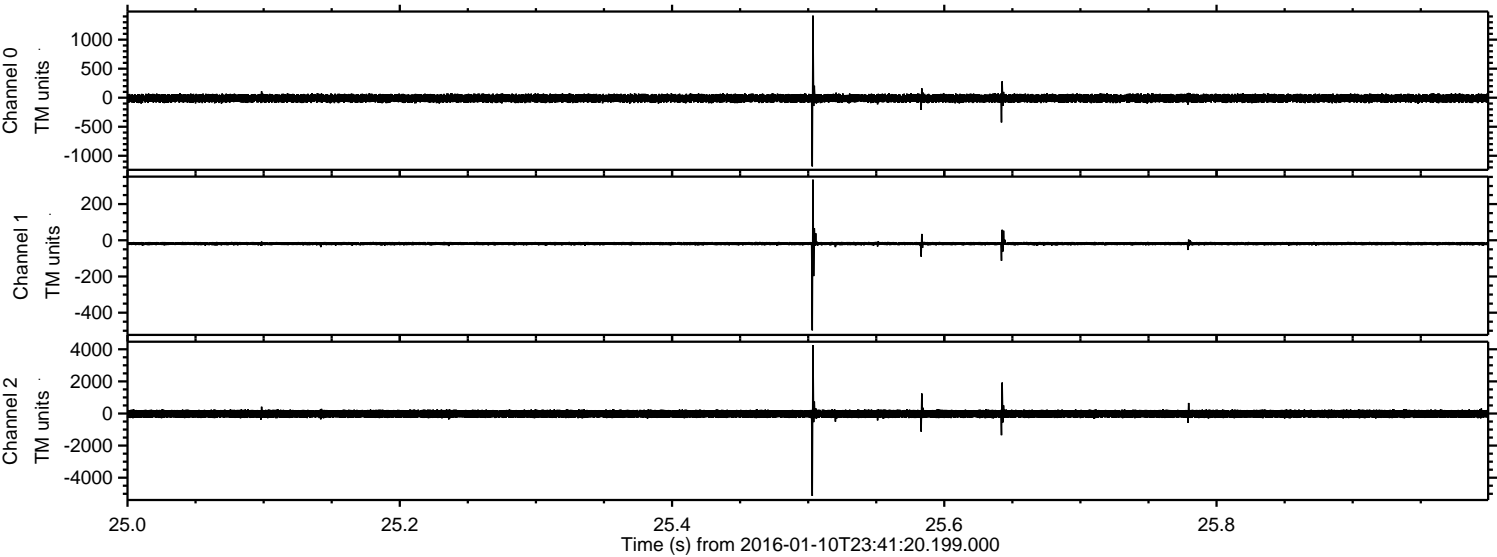

Processed Tue Mar 29 22:06:57 2016 by ELM ver.2012-10-06 from 001__elm20160110_234119__dat00.bin

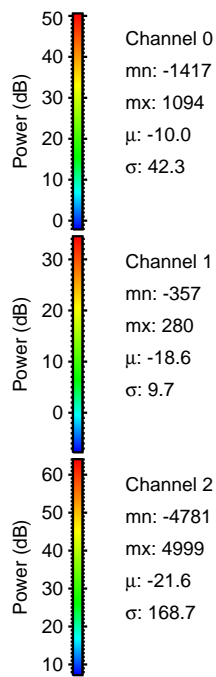
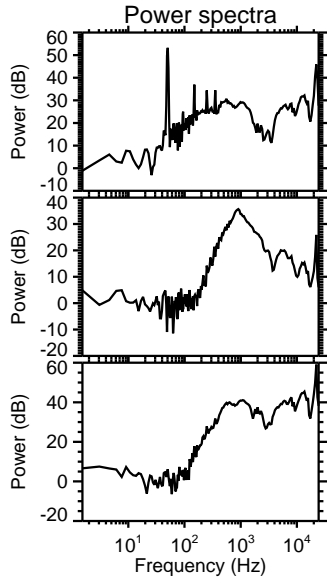
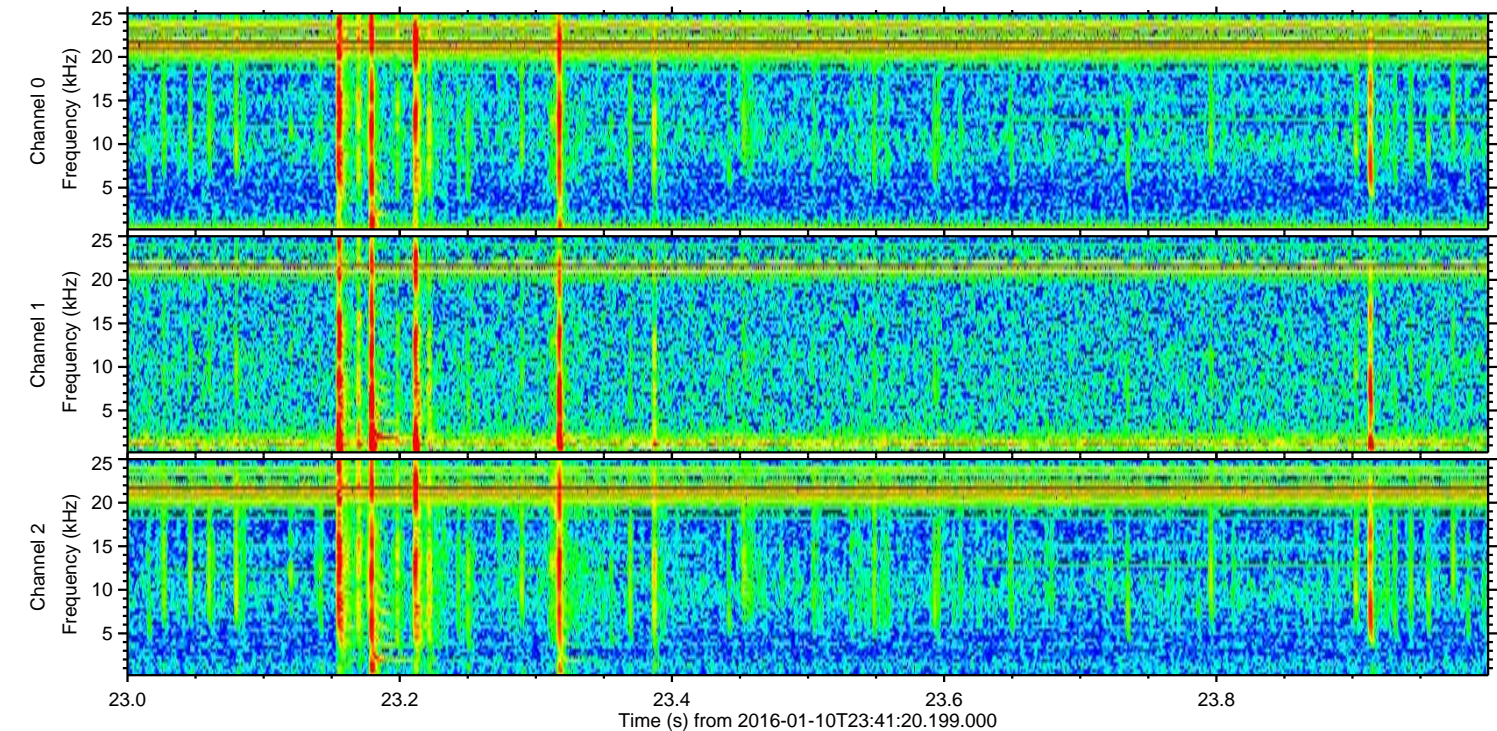
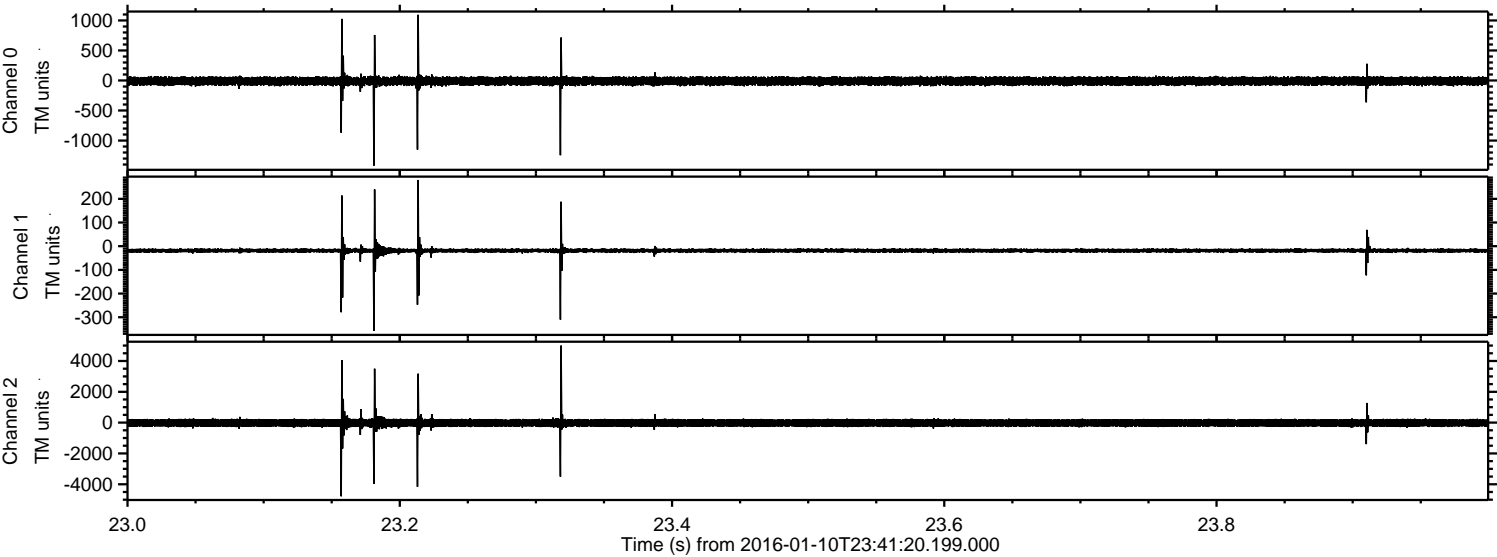

Channel 0
mn: -1417
mx: 1094
 μ : -10.0
 σ : 42.3

Channel 1
mn: -357
mx: 280
 μ : -18.6
 σ : 9.7

Channel 2
mn: -4781
mx: 4999
 μ : -21.6
 σ : 168.7

Processed Tue Mar 29 22:06:58 2016 by ELM ver.2012-10-06 from 001__elm20160110_234119__dat00.bin

