

ELMAVAN 3D WAVEFORMS (Measured data sampled at 50 kHz) 51000 packets of 144 samples from 2016-01-10T23:26:19.600.999.

Processed Tue Mar 29 22:03:44 2016 by ELM ver.2012-10-06 from 001__elm20160110_232618__dat00.bin

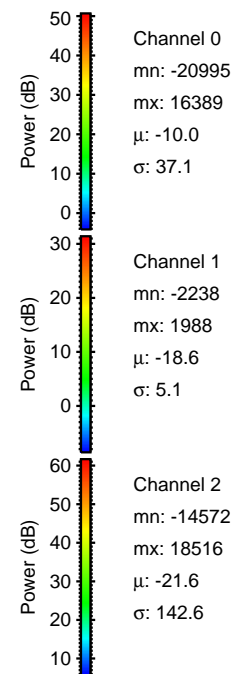
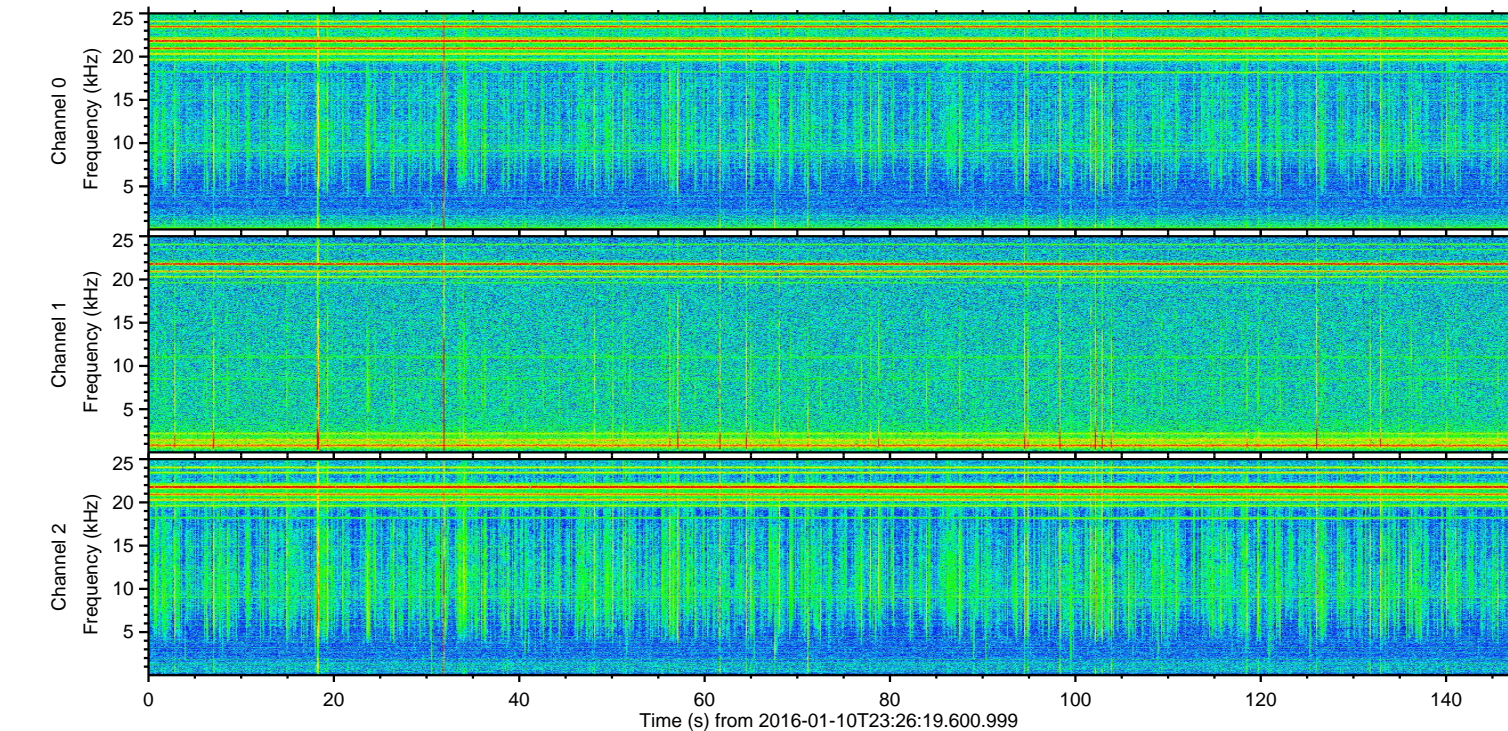
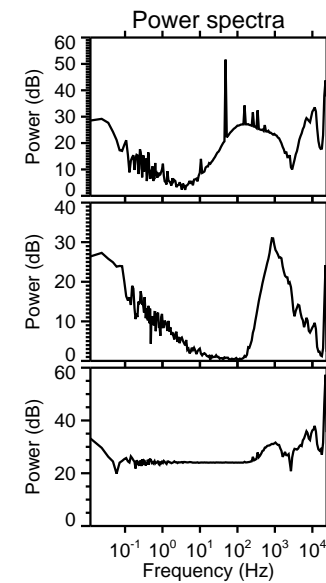
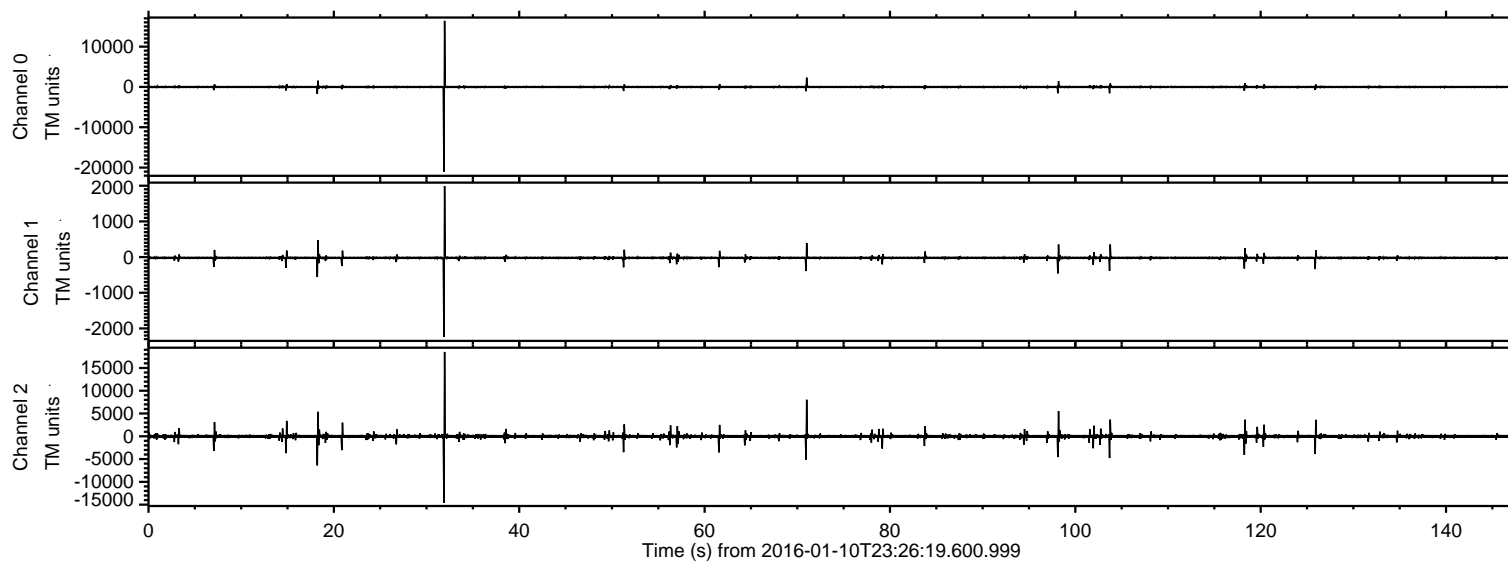

ELMAVAN 3D WAVEFORMS (Measured data sampled at 50 kHz) 51000 packets of 144 samples from 2016-01-10T23:26:19.600.999. Part 32/147

Processed Tue Mar 29 22:03:56 2016 by ELM ver.2012-10-06 from 001__elm20160110_232618__dat00.bin

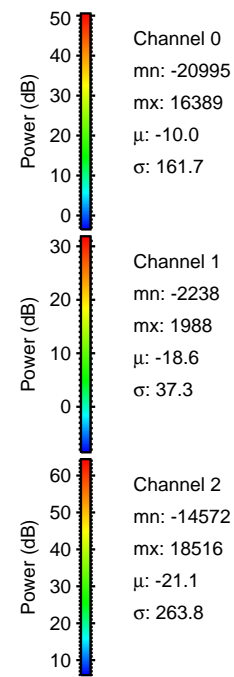
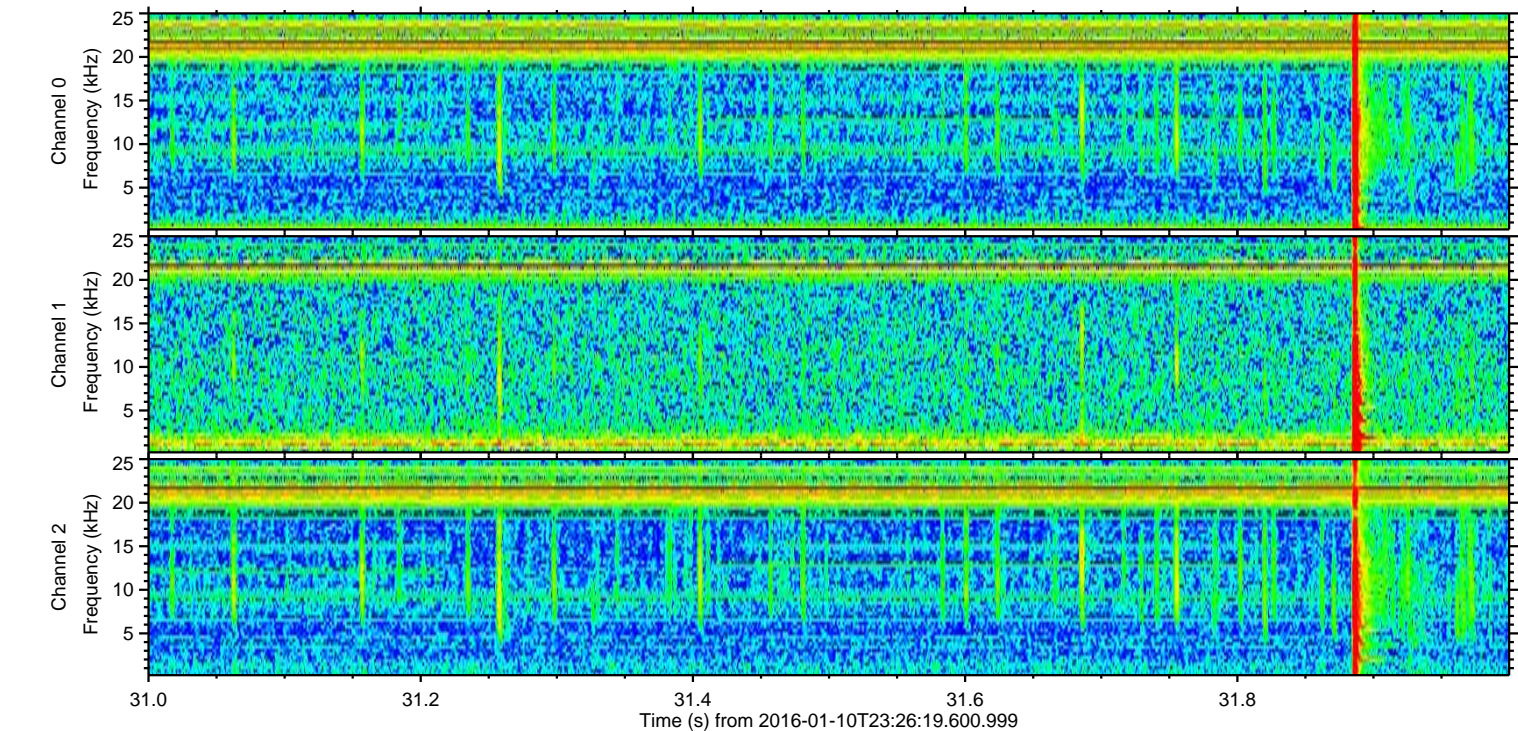
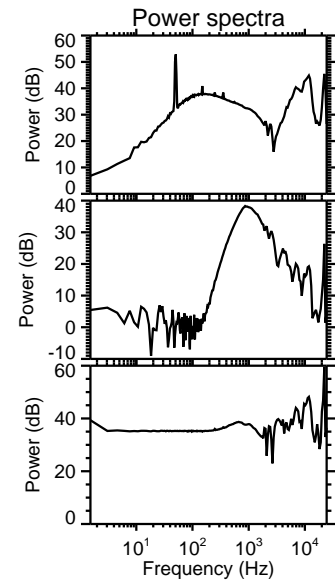
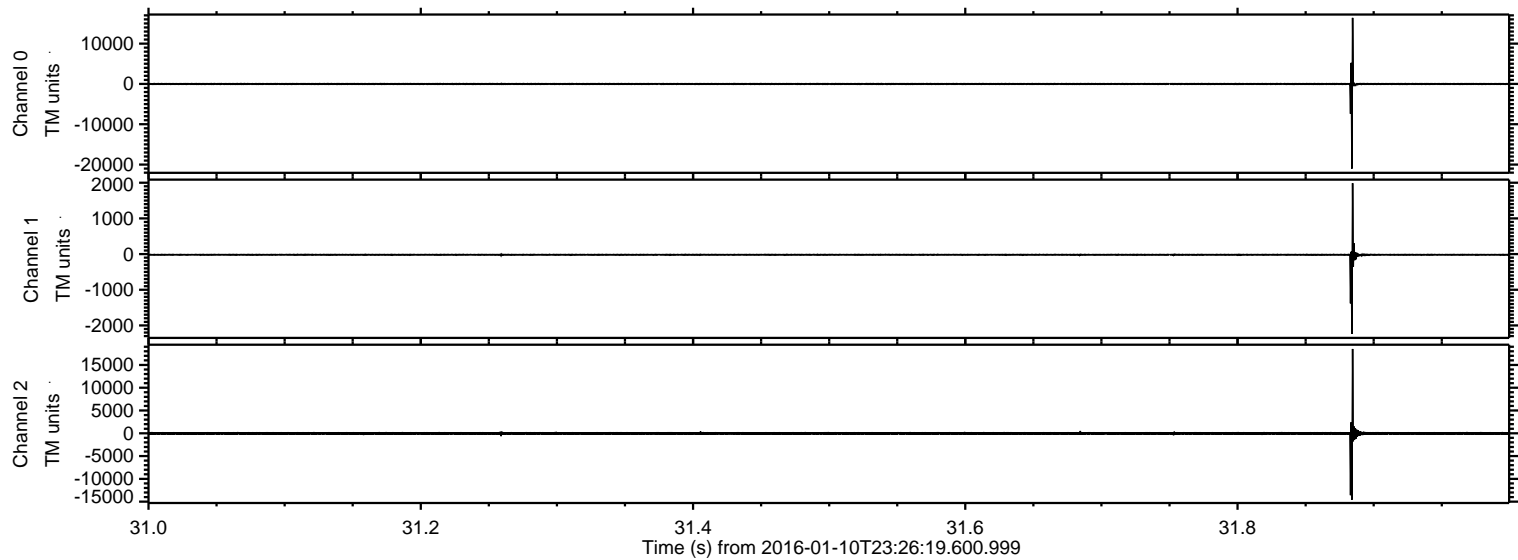

Processed Tue Mar 29 22:03:57 2016 by ELM ver.2012-10-06 from 001__elm20160110_232618__dat00.bin

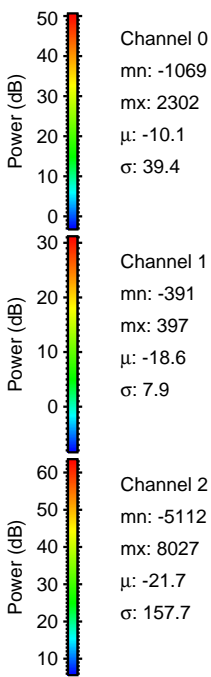
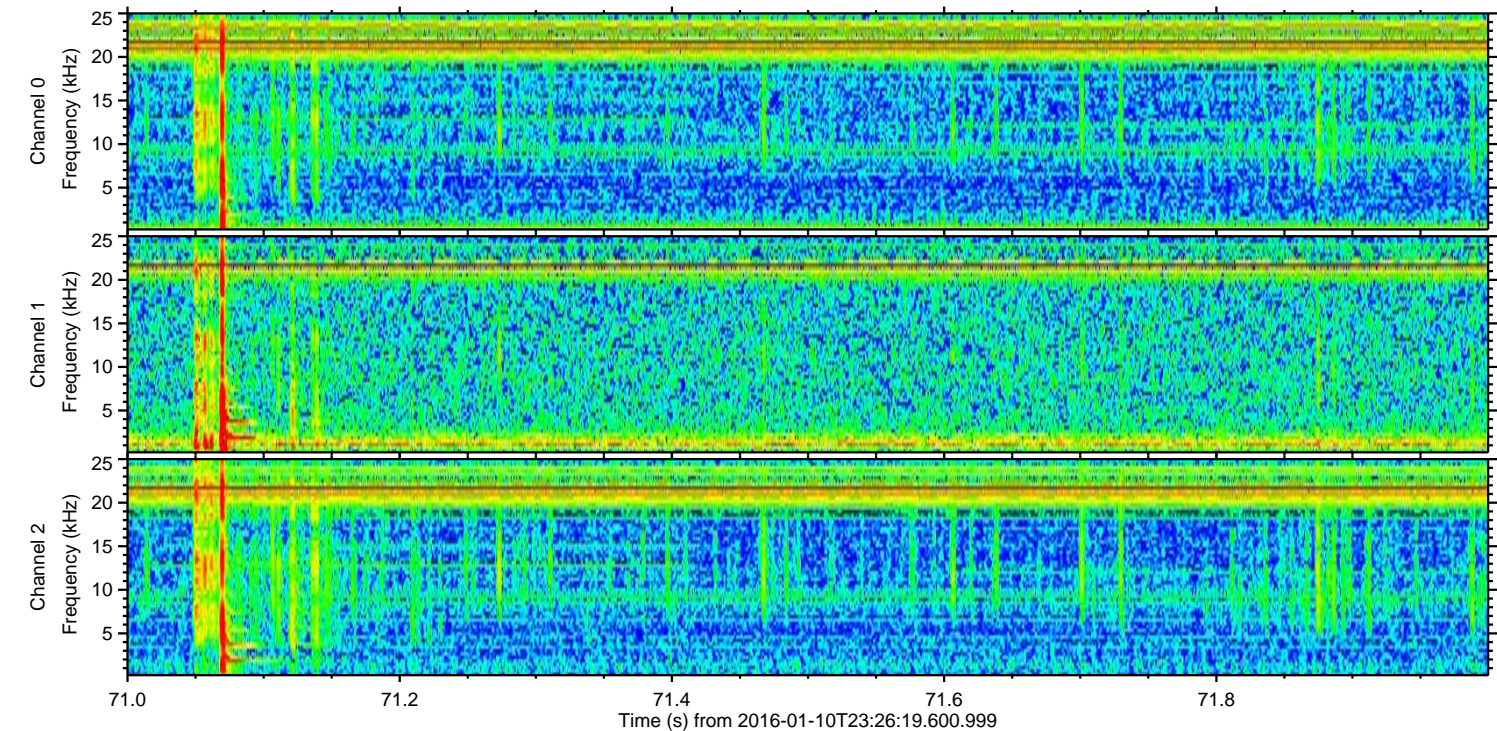
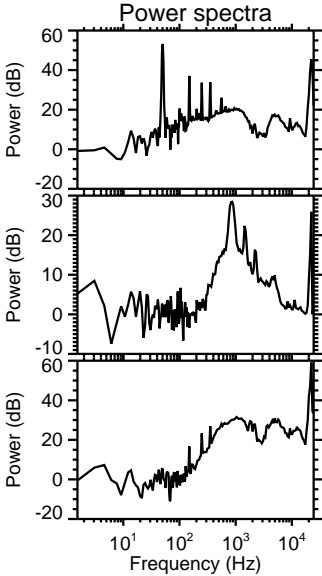
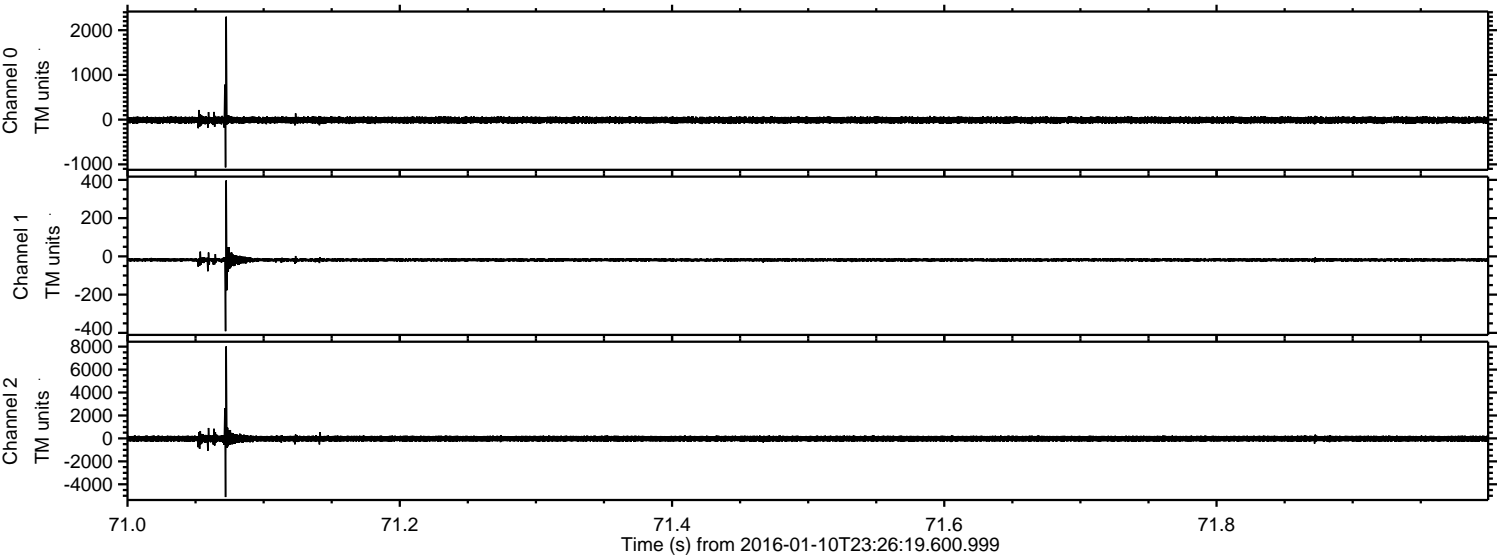

ELMAVAN 3D WAVEFORMS (Measured data sampled at 50 kHz) 51000 packets of 144 samples from 2016-01-10T23:26:19.600.999. Part 19/147

Processed Tue Mar 29 22:03:58 2016 by ELM ver.2012-10-06 from 001__elm20160110_232618__dat00.bin

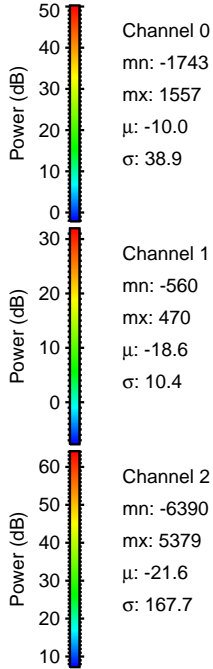
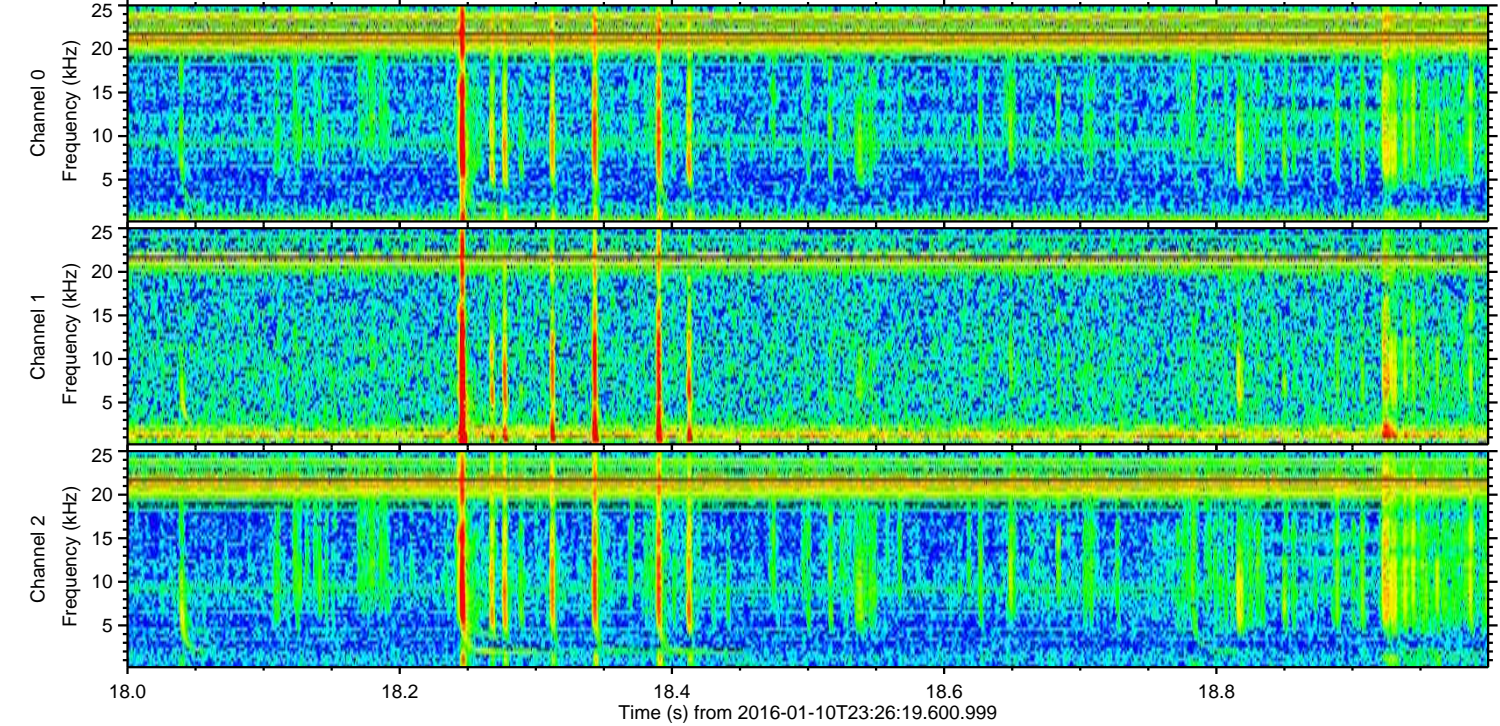
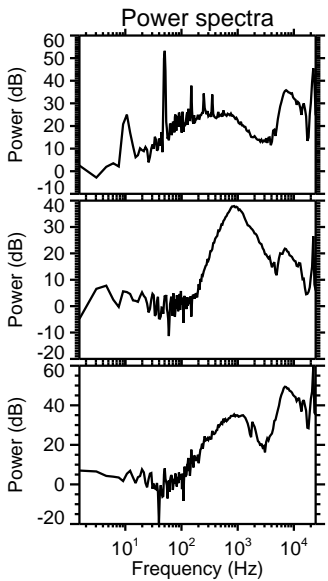
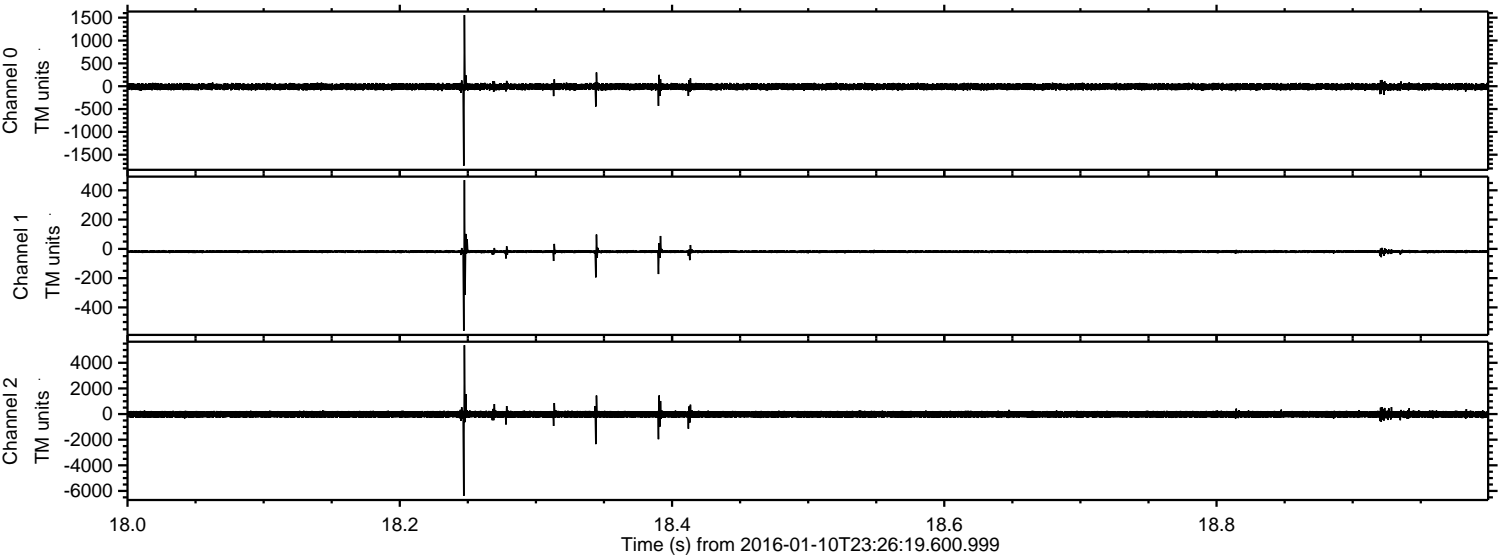

Processed Tue Mar 29 22:03:59 2016 by ELM ver.2012-10-06 from 001__elm20160110_232618__dat00.bin

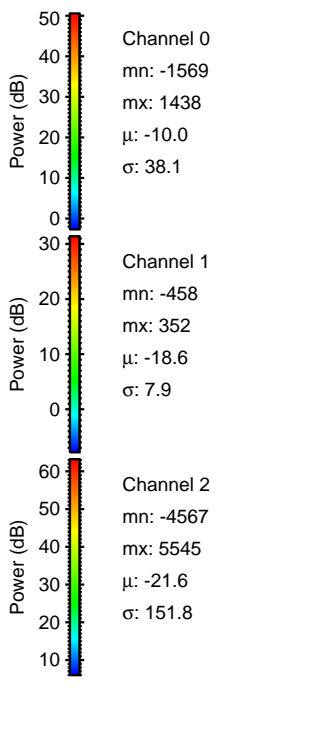
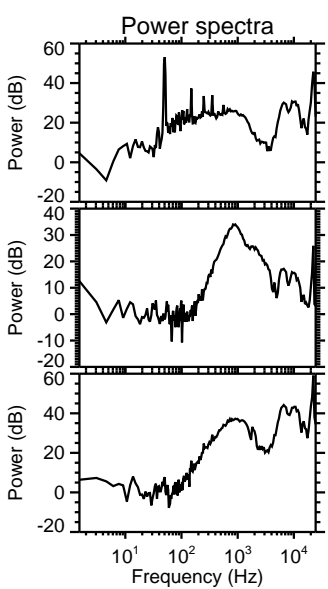
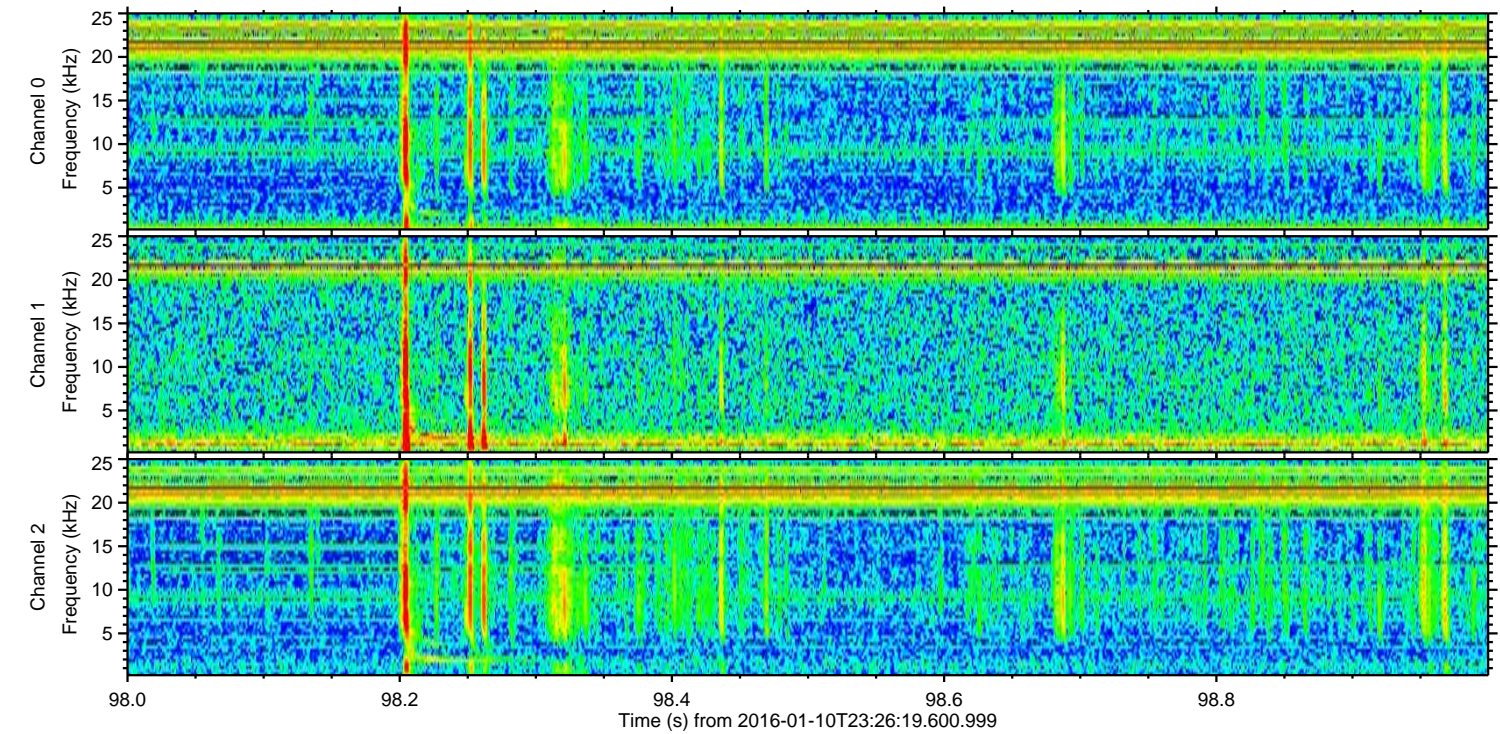
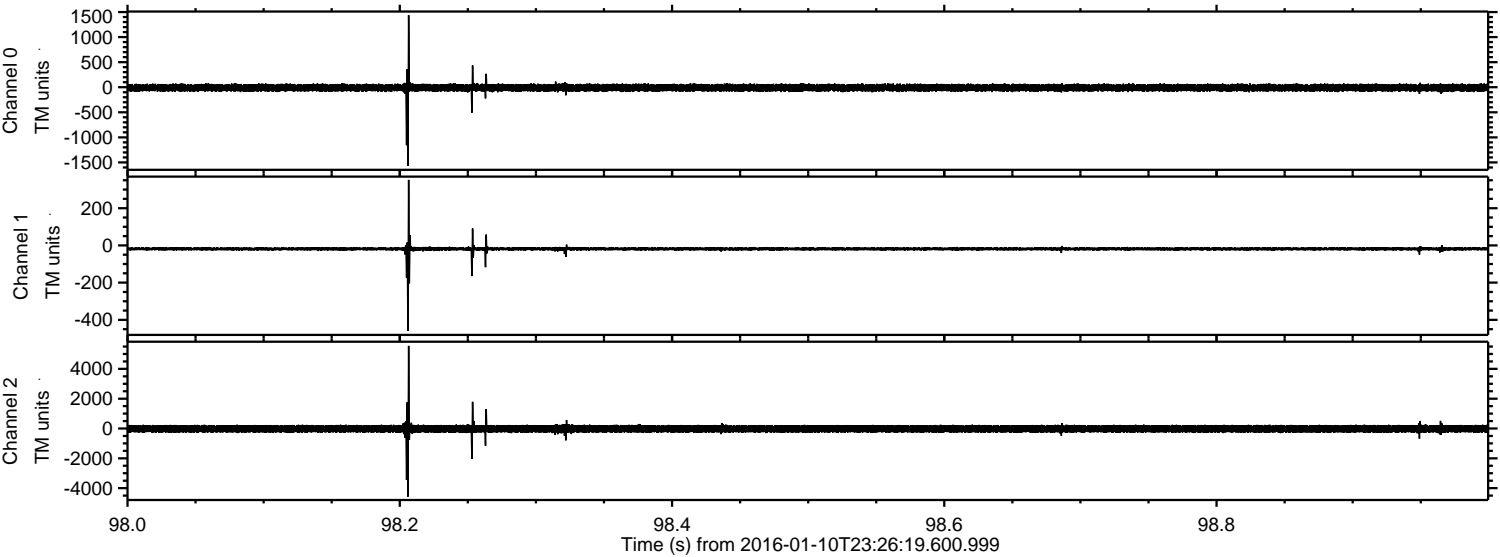

ELMAVAN 3D WAVEFORMS (Measured data sampled at 50 kHz) 51000 packets of 144 samples from 2016-01-10T23:26:19.600.999. Part 104/147

Processed Tue Mar 29 22:04:00 2016 by ELM ver.2012-10-06 from 001__elm20160110_232618__dat00.bin

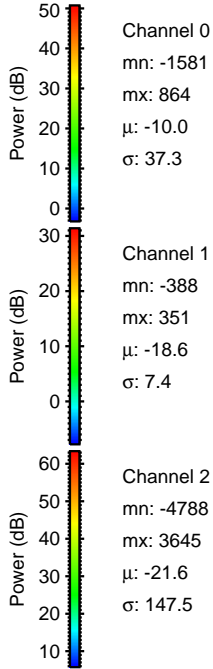
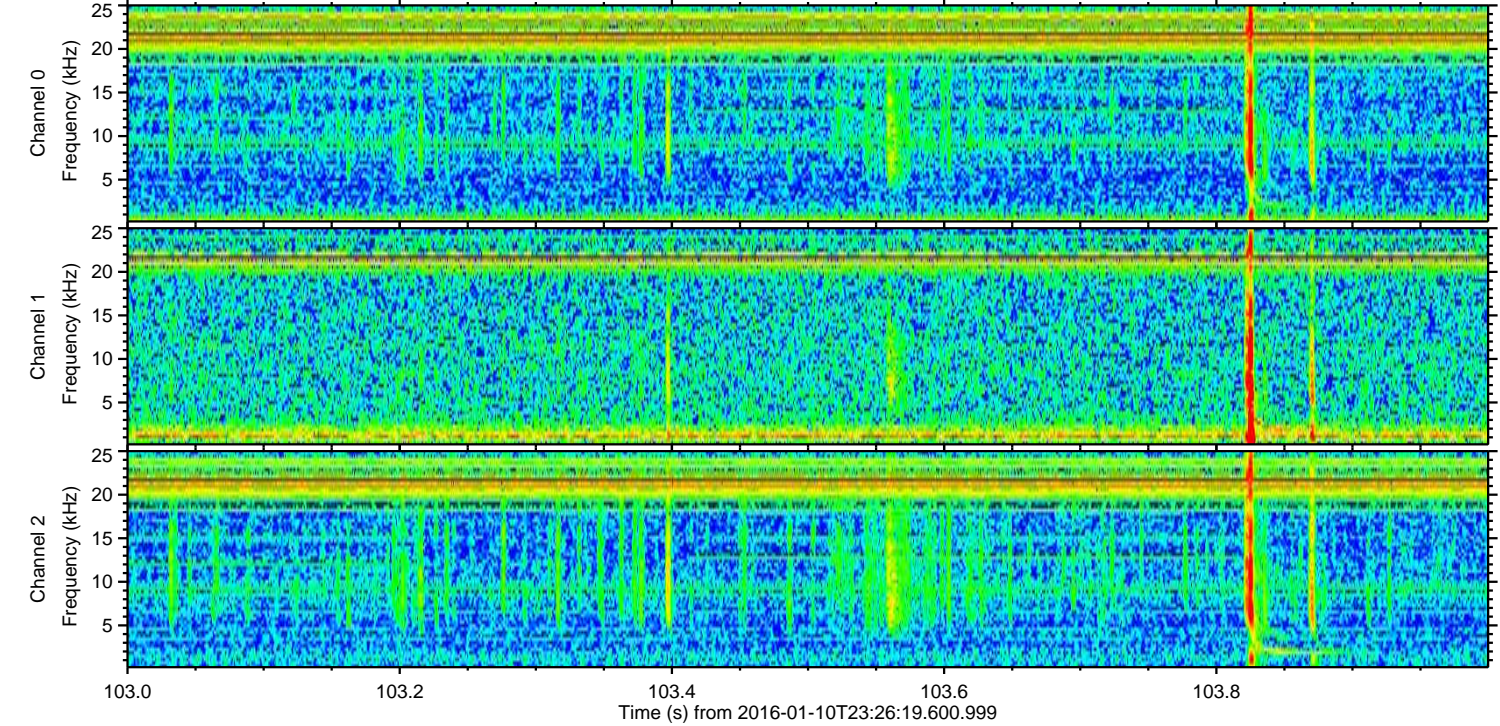
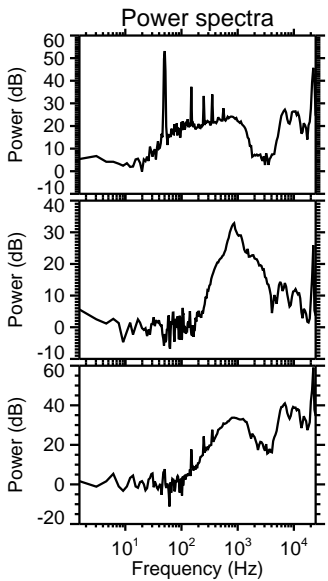
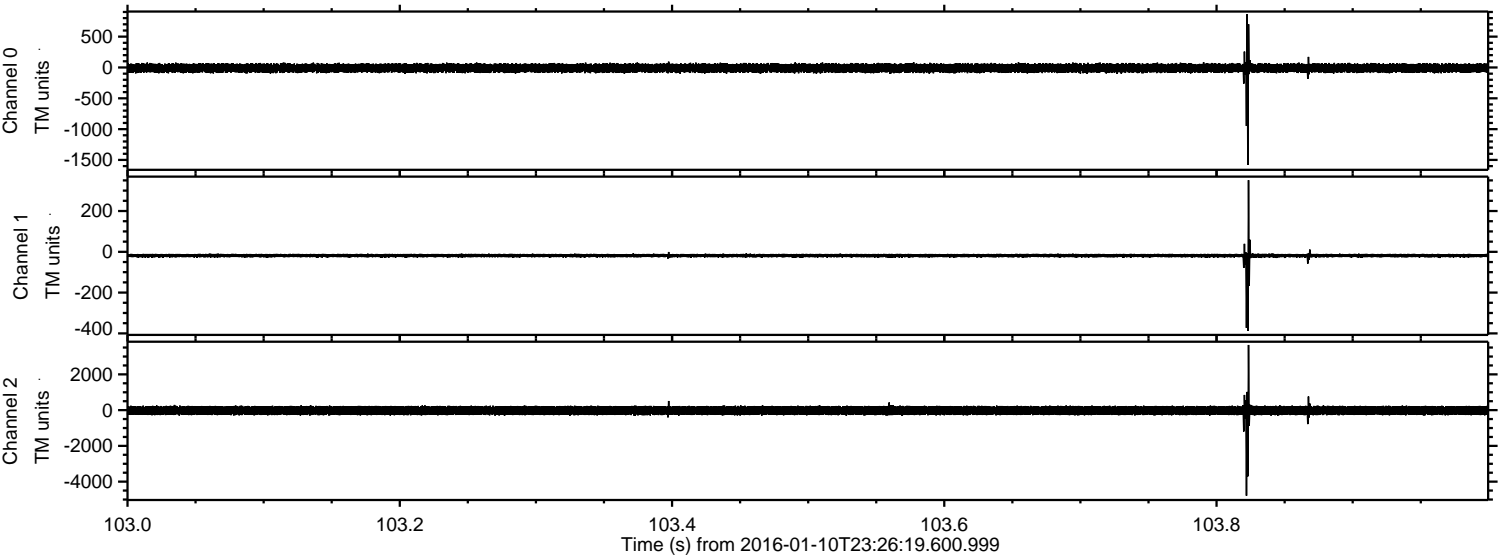

ELMAVAN 3D WAVEFORMS (Measured data sampled at 50 kHz) 51000 packets of 144 samples from 2016-01-10T23:26:19.600.999. Part 119/147

Processed Tue Mar 29 22:04:01 2016 by ELM ver.2012-10-06 from 001__elm20160110_232618__dat00.bin

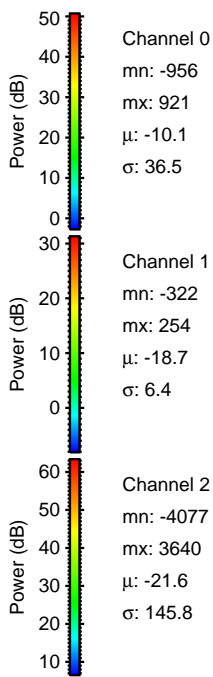
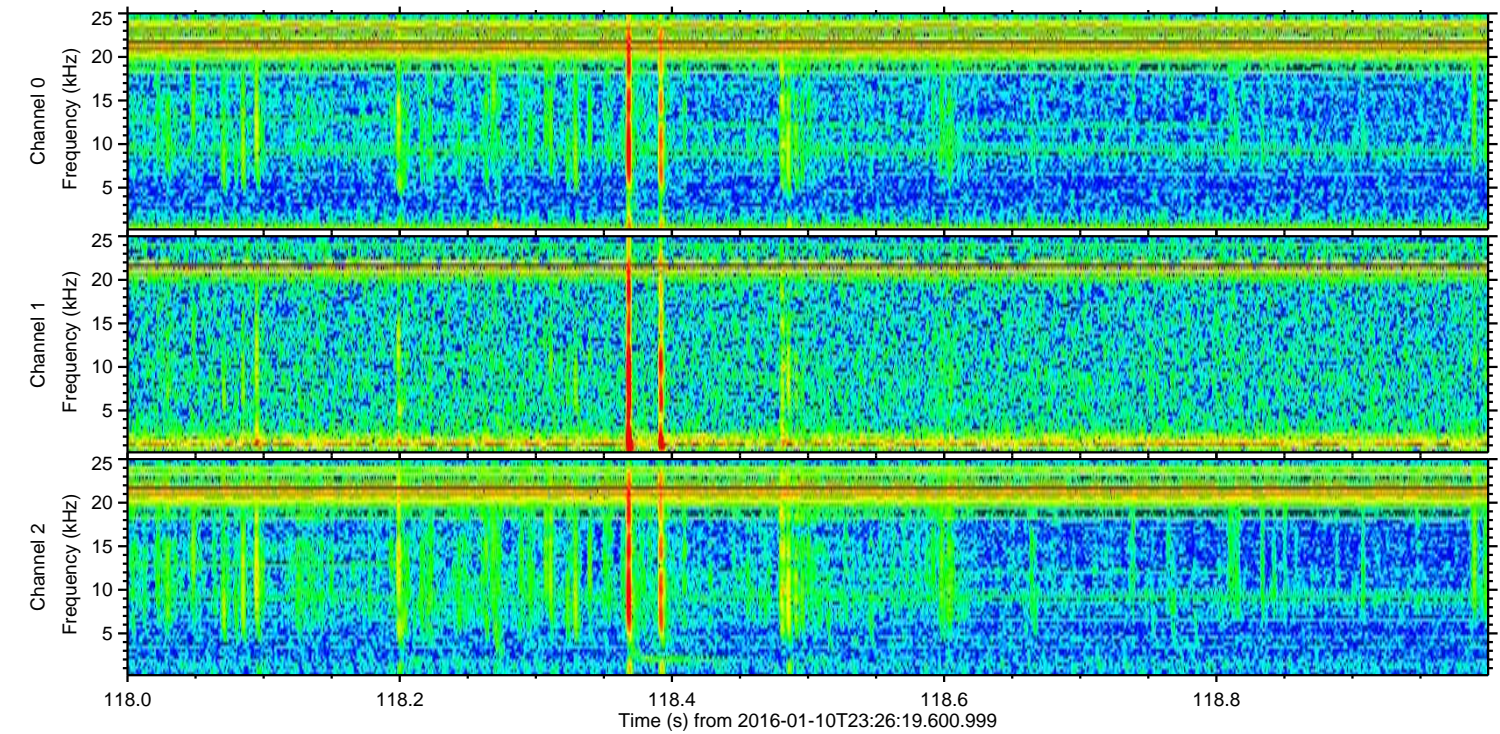
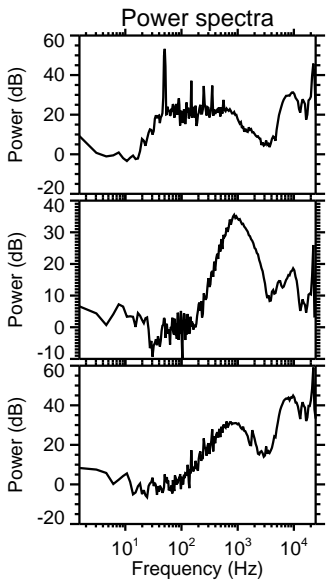
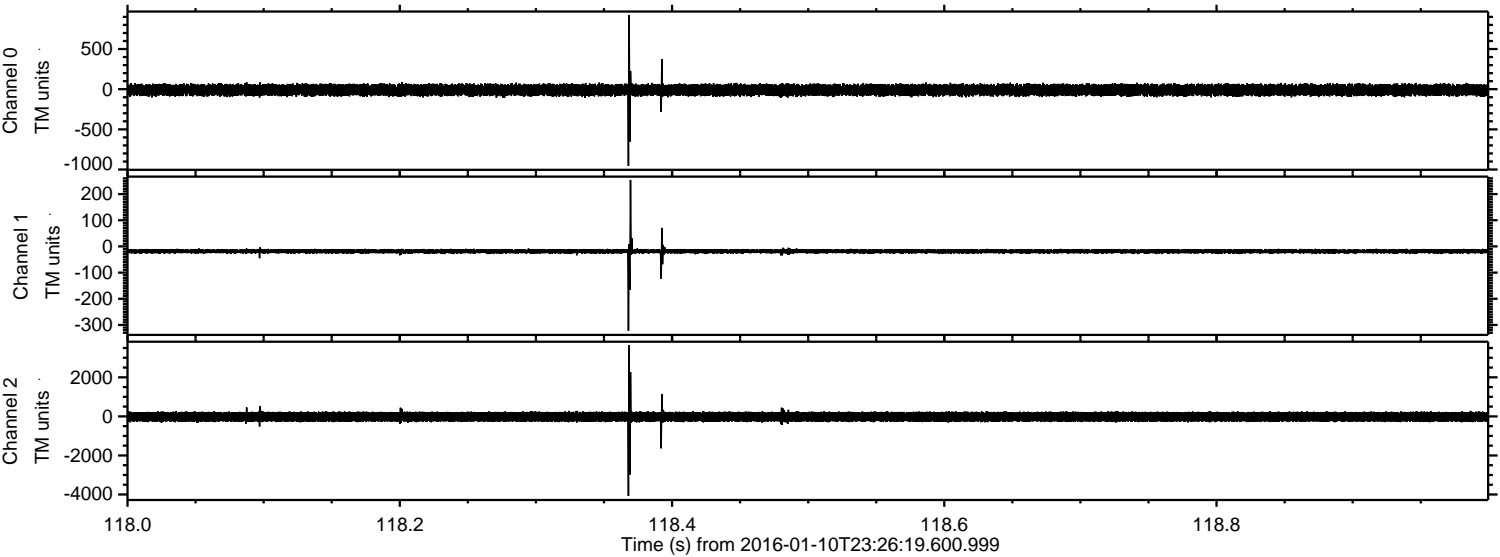

ELMAVAN 3D WAVEFORMS (Measured data sampled at 50 kHz) 51000 packets of 144 samples from 2016-01-10T23:26:19.600.999. Part 126/147

Processed Tue Mar 29 22:04:01 2016 by ELM ver.2012-10-06 from 001__elm20160110_232618__dat00.bin

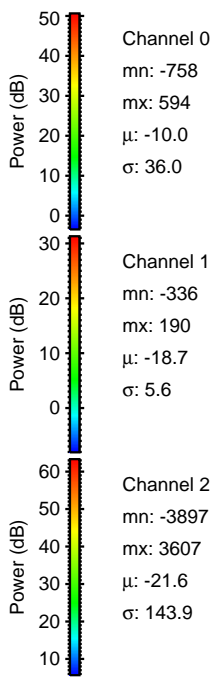
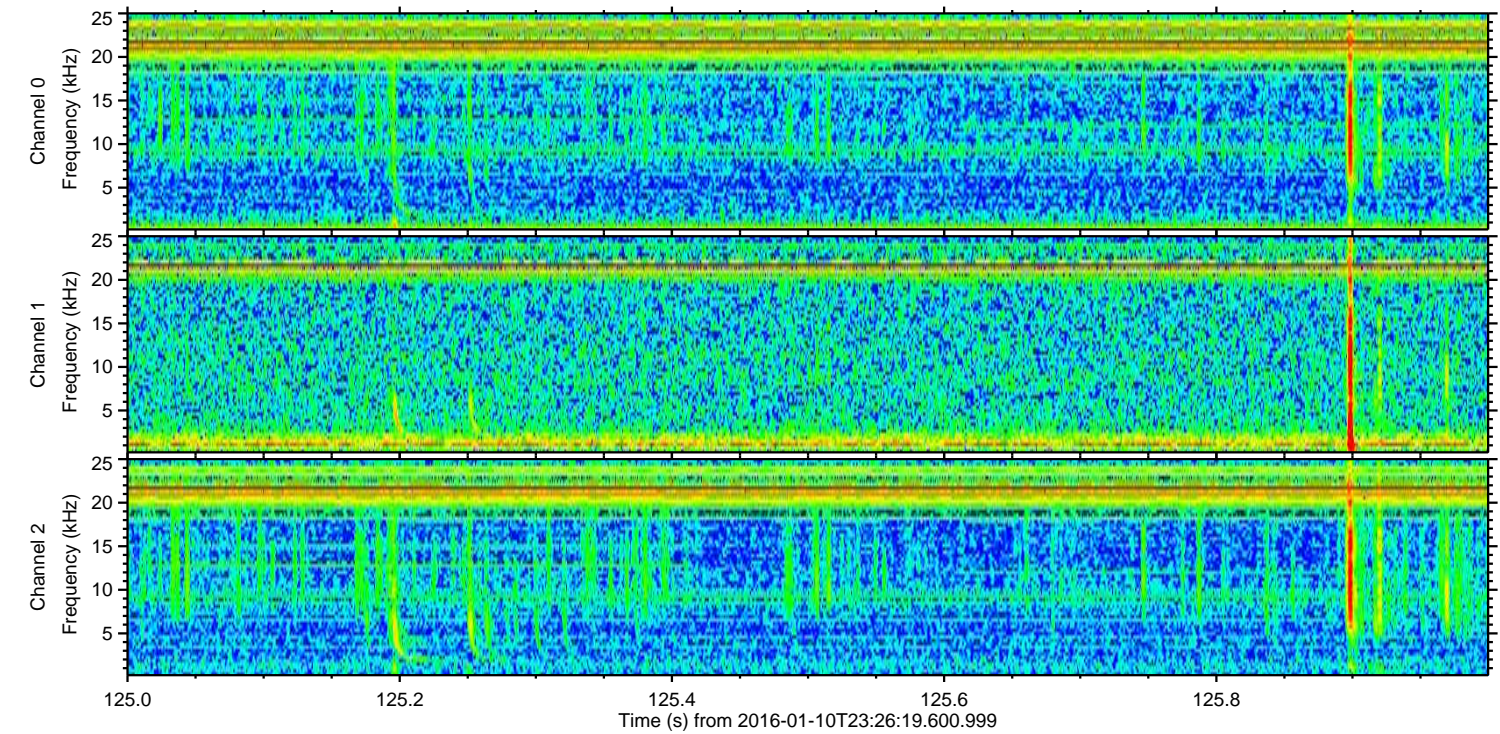
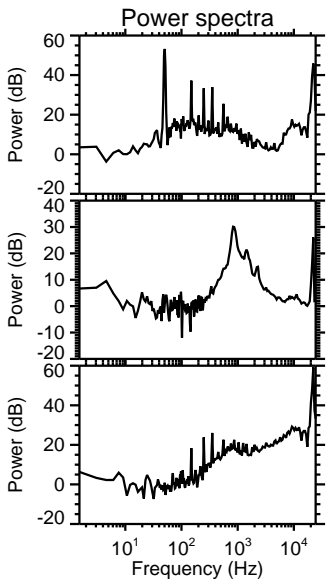
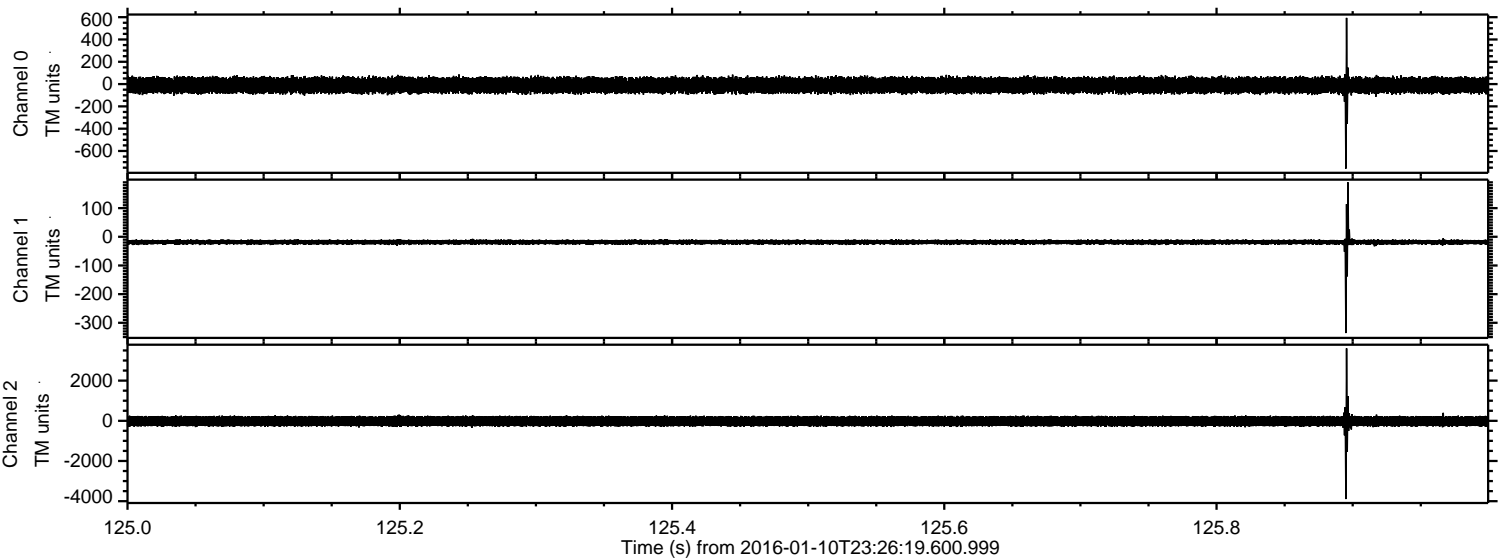

Channel 0
mn: -758
mx: 594
 μ : -10.0
 σ : 36.0

Channel 1
mn: -336
mx: 190
 μ : -18.7
 σ : 5.6

Channel 2
mn: -3897
mx: 3607
 μ : -21.6
 σ : 143.9

Processed Tue Mar 29 22:04:02 2016 by ELM ver.2012-10-06 from 001__elm20160110_232618__dat00.bin

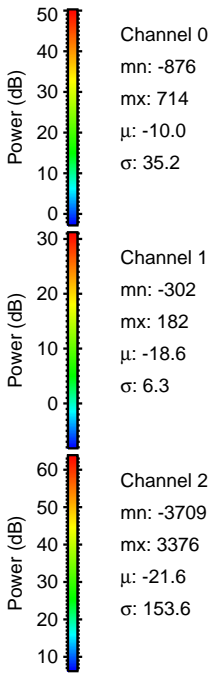
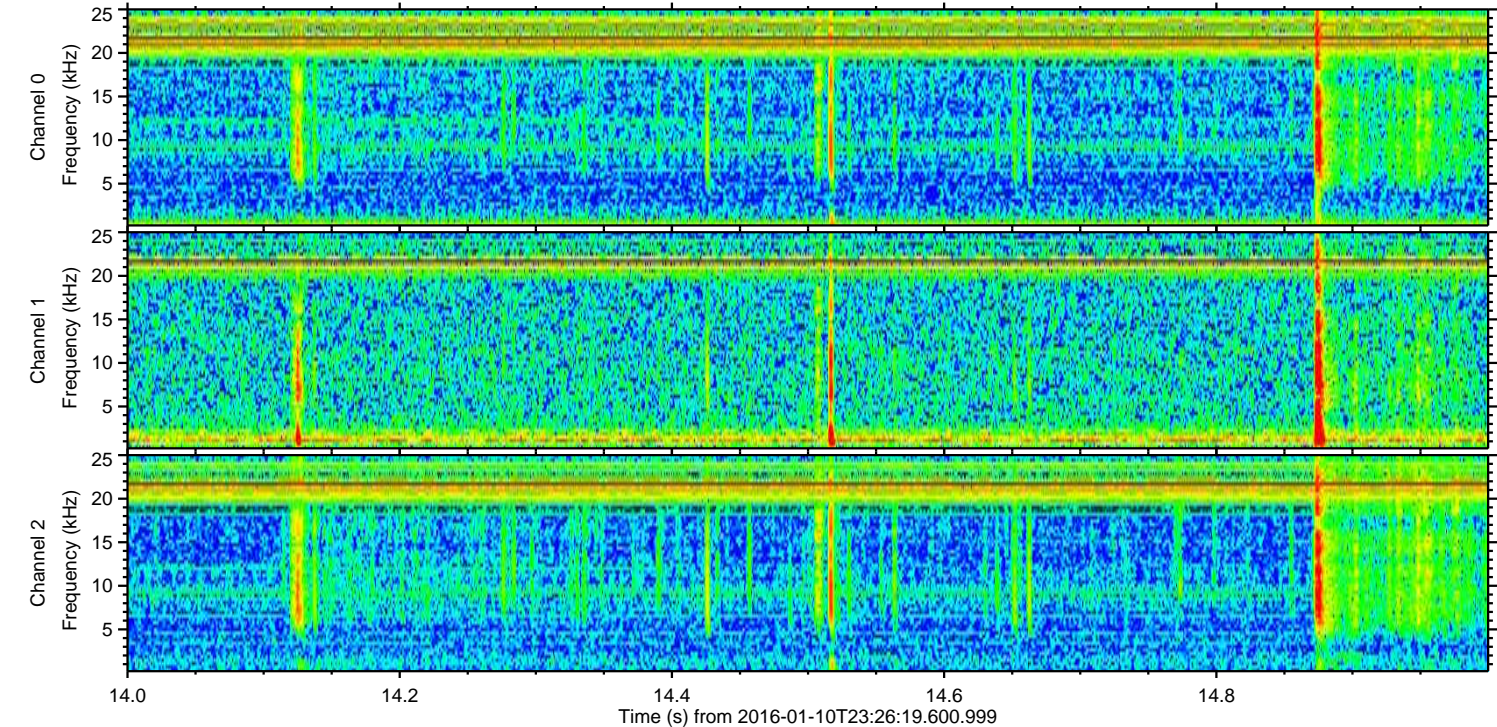
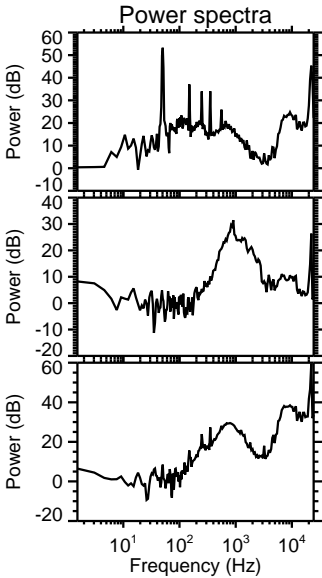
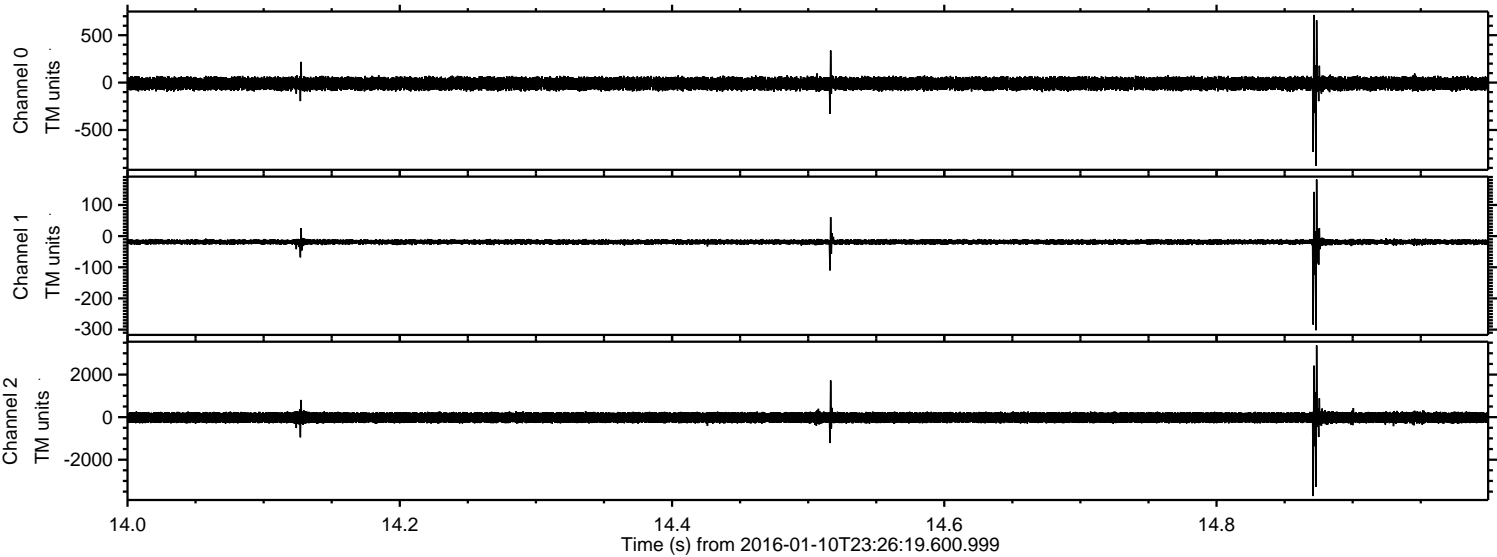

Processed Tue Mar 29 22:04:03 2016 by ELM ver.2012-10-06 from 001__elm20160110_232618__dat00.bin

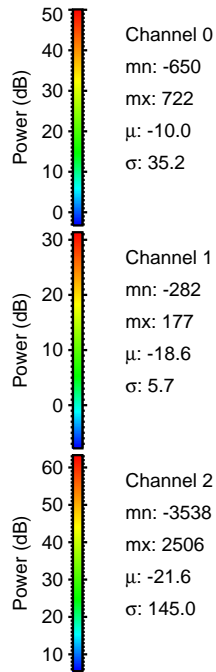
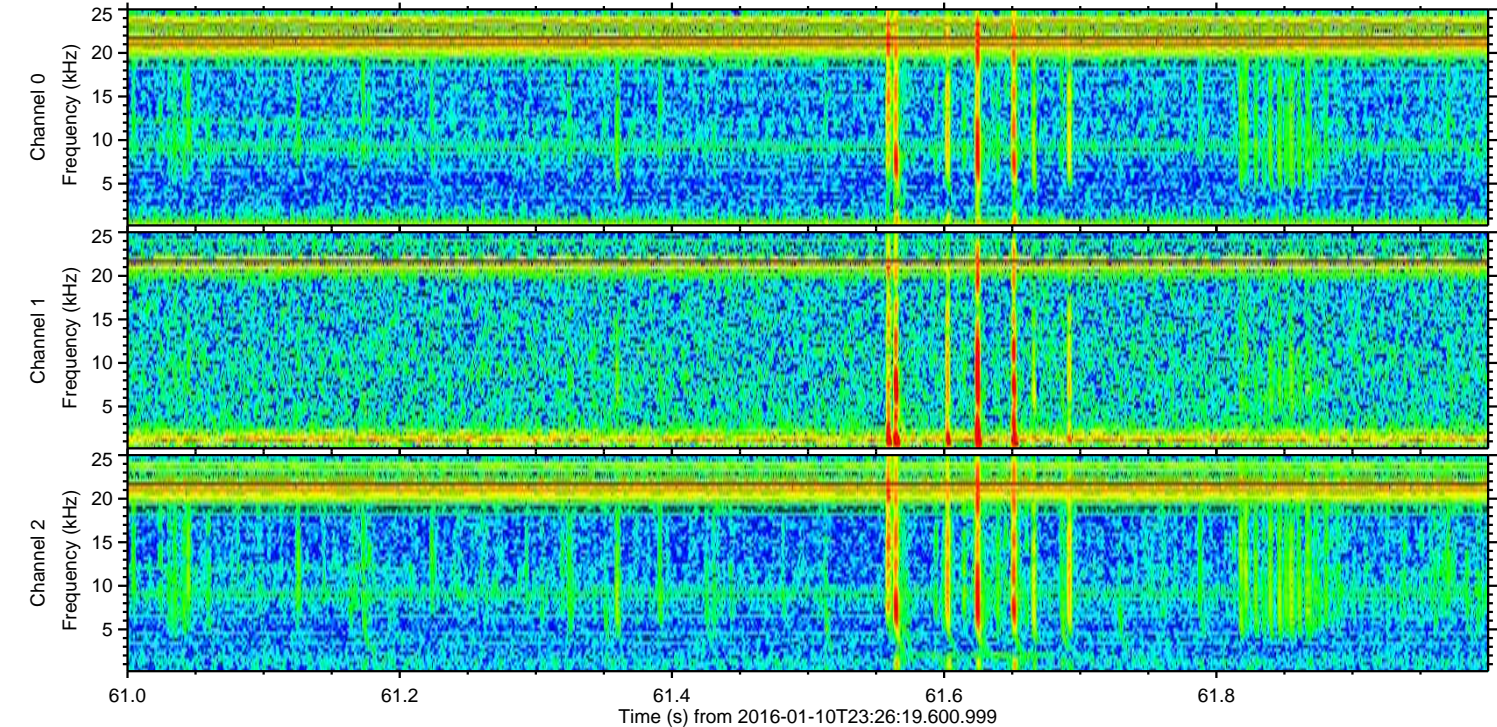
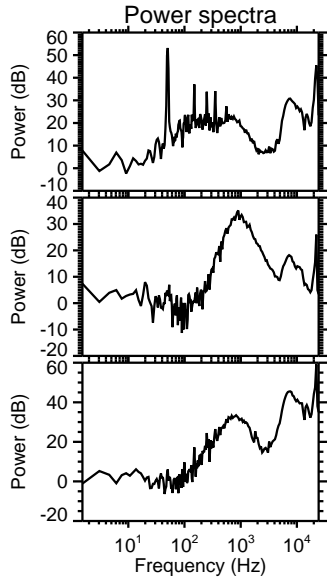
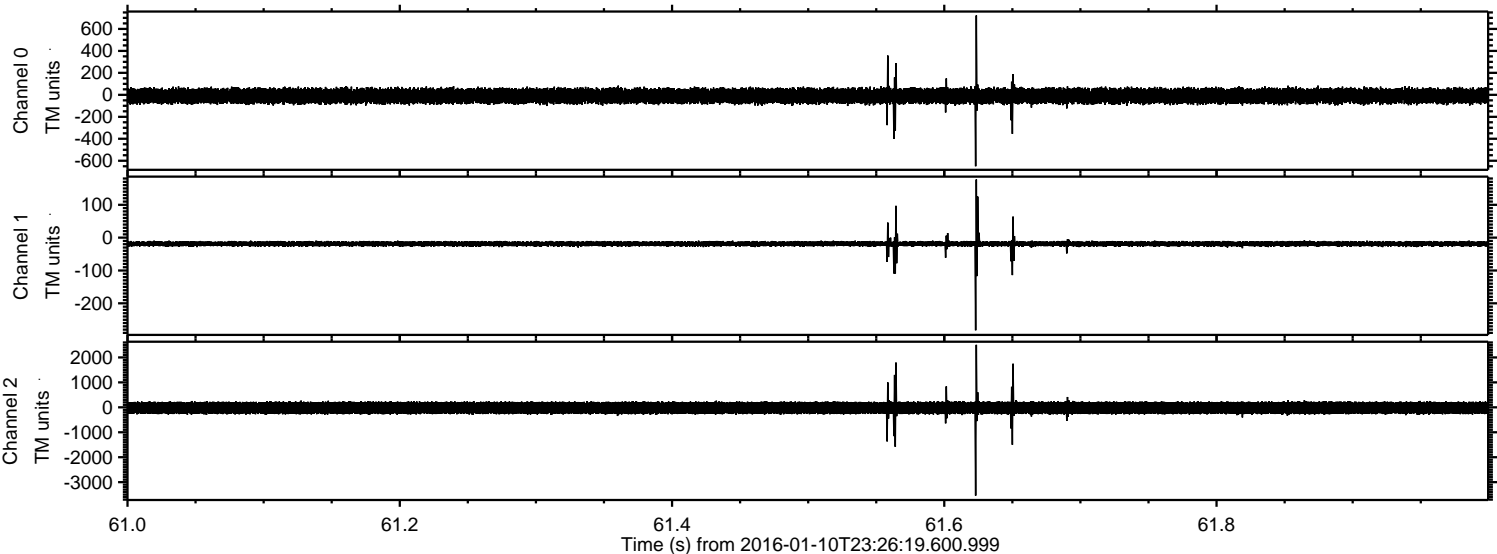

Processed Tue Mar 29 22:04:04 2016 by ELM ver.2012-10-06 from 001__elm20160110_232618__dat00.bin

