

# ELMAVAN 3D WAVEFORMS (Measured data sampled at 50 kHz) 51000 packets of 144 samples from 2016-01-10T21:26:14.855.999.

Processed Tue Mar 29 21:40:12 2016 by ELM ver.2012-10-06 from 001\_\_elm20160110\_212613\_\_dat00.bin

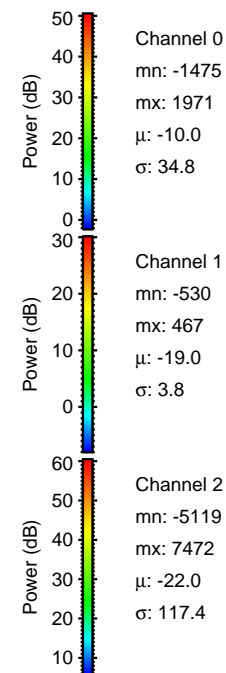

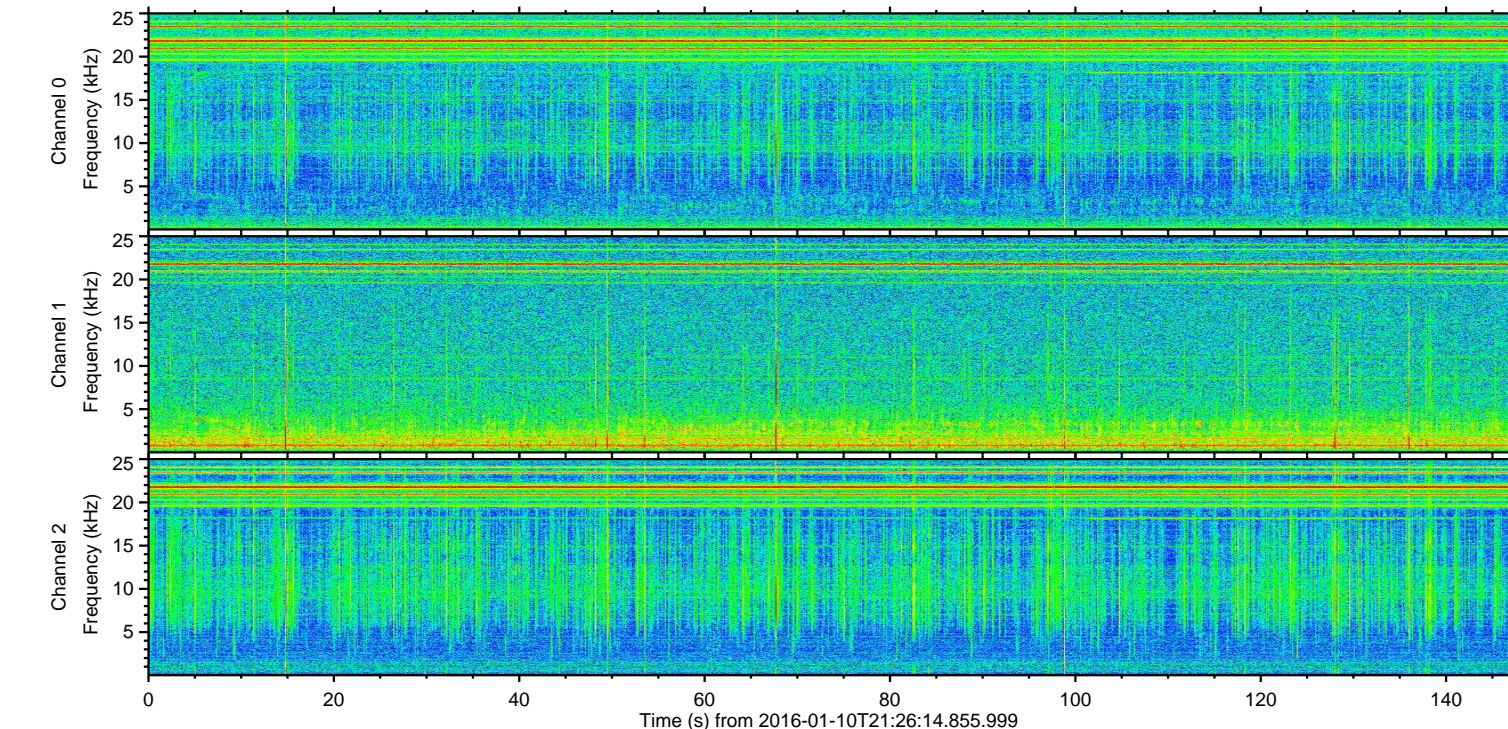
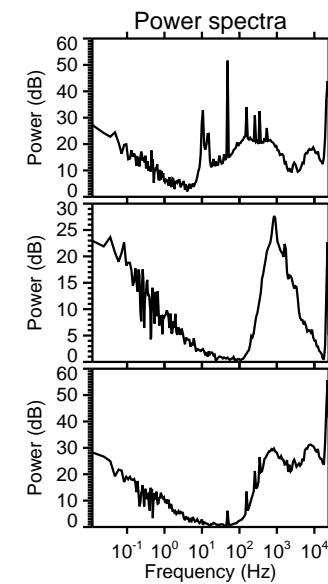
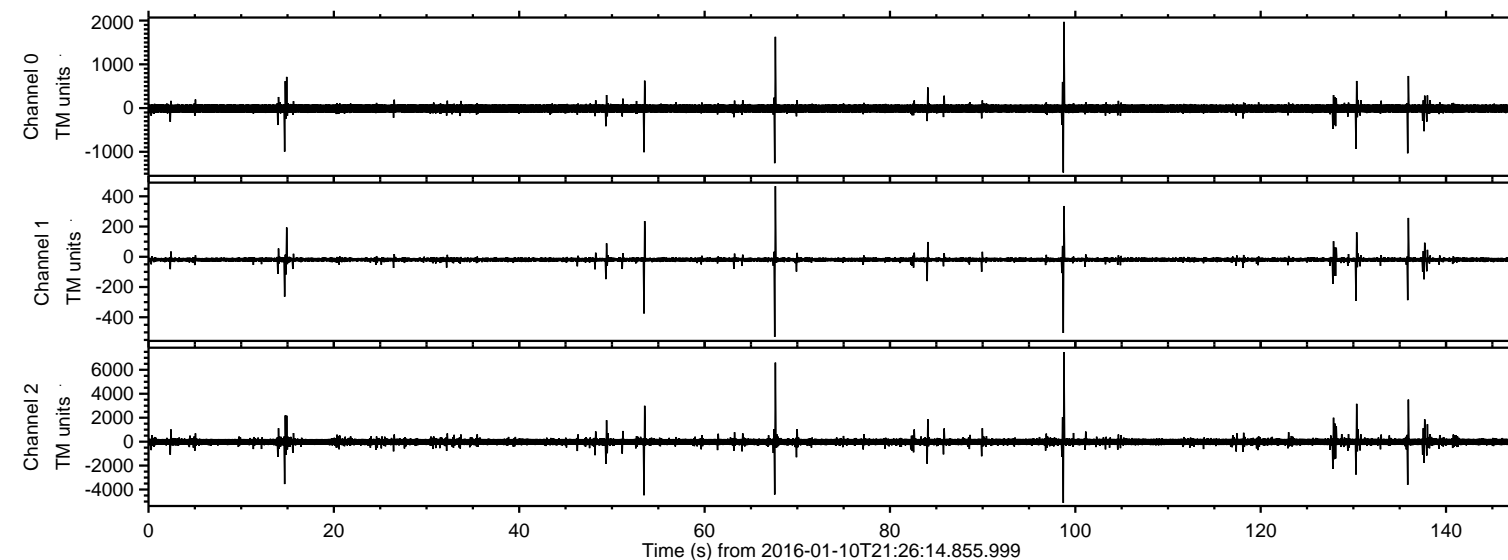

ELMAVAN 3D WAVEFORMS (Measured data sampled at 50 kHz) 51000 packets of 144 samples from 2016-01-10T21:26:14.855.999. Part 99/147

Processed Tue Mar 29 21:40:24 2016 by ELM ver.2012-10-06 from 001\_\_elm20160110\_212613\_\_dat00.bin

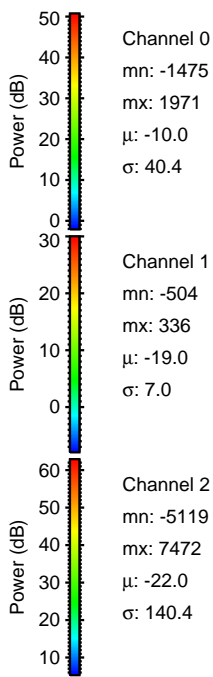
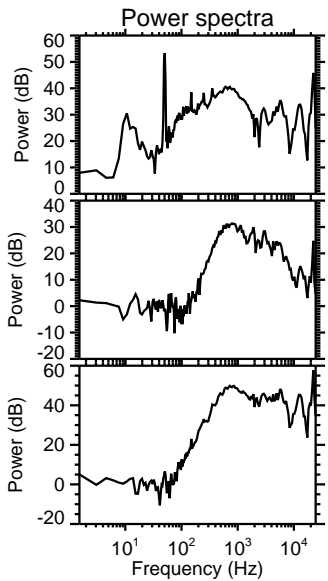
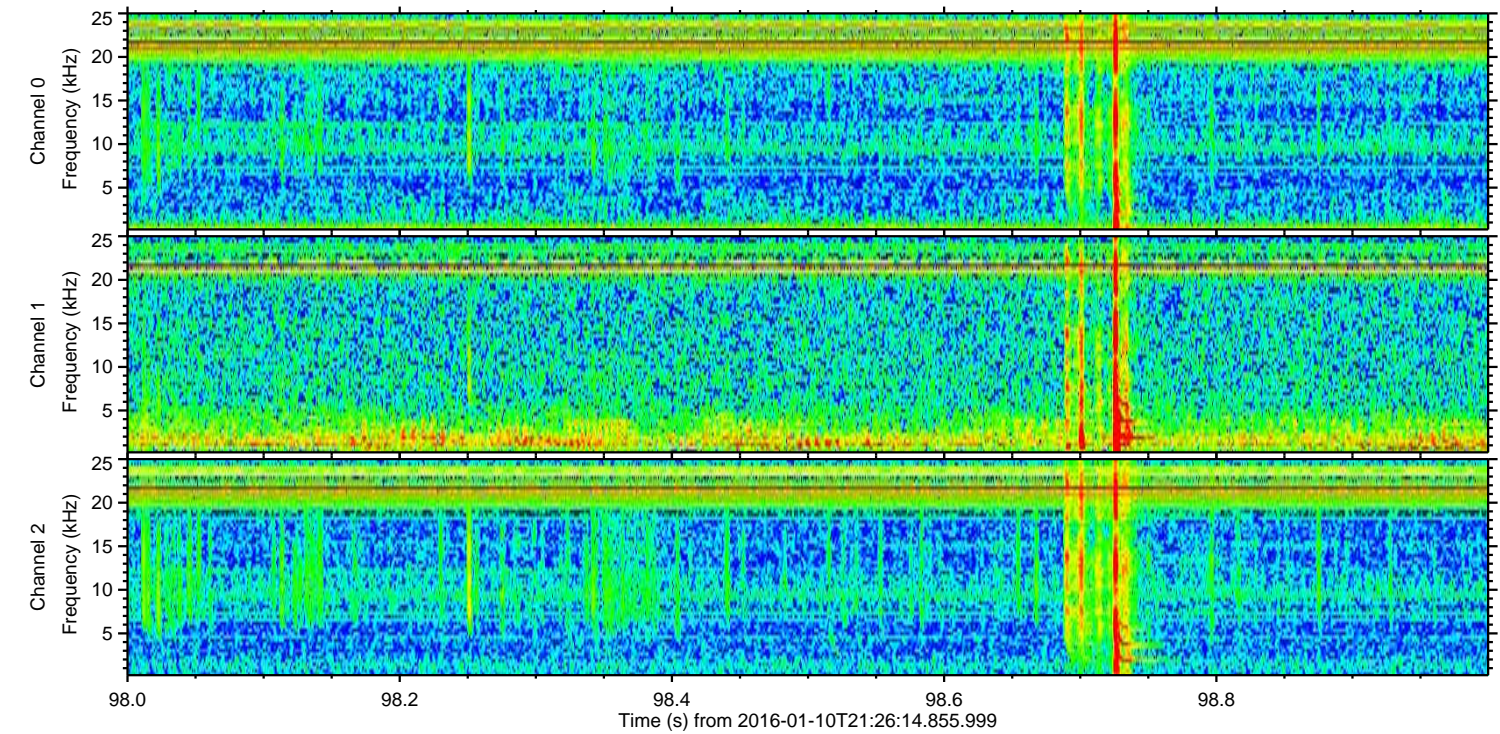
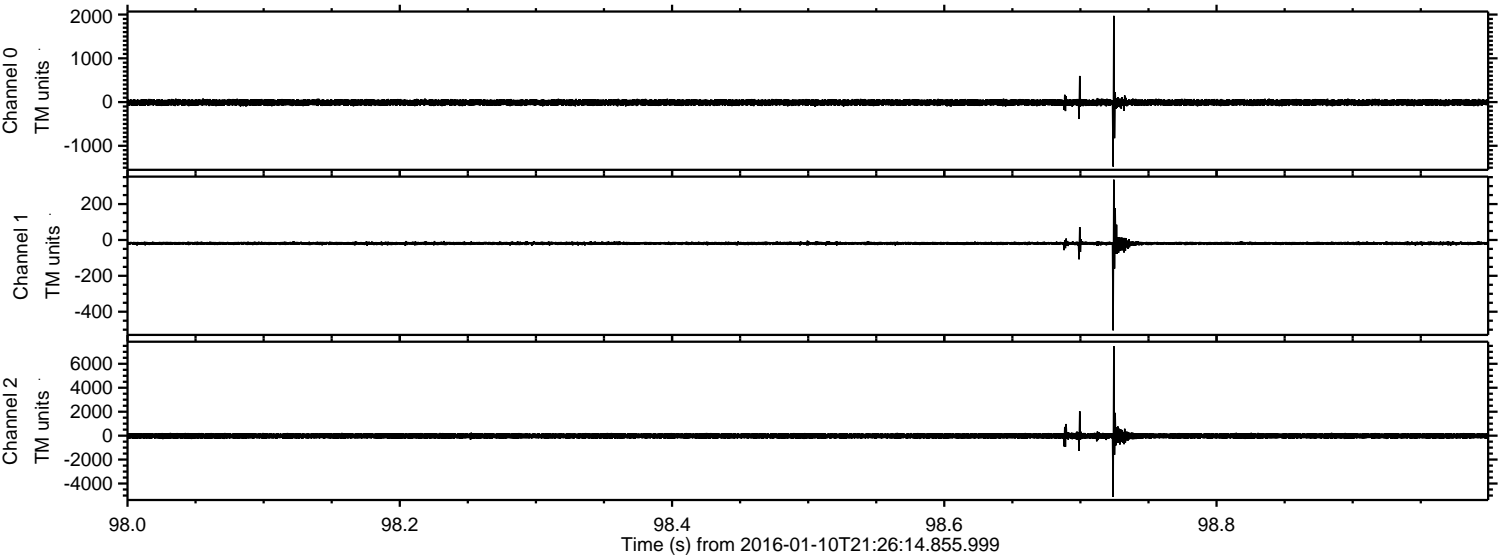



ELMAVAN 3D WAVEFORMS (Measured data sampled at 50 kHz) 51000 packets of 144 samples from 2016-01-10T21:26:14.855.999. Part 68/147

Processed Tue Mar 29 21:40:25 2016 by ELM ver.2012-10-06 from 001\_\_elm20160110\_212613\_\_dat00.bin

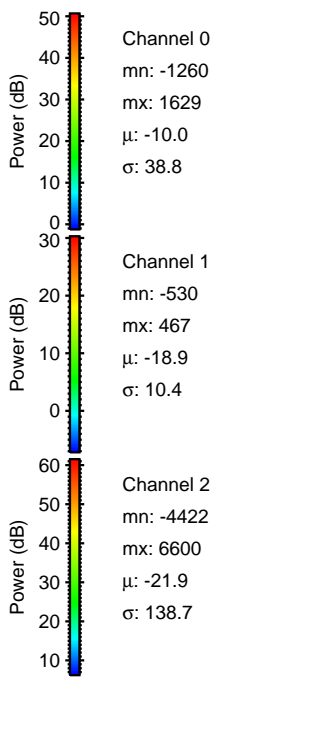
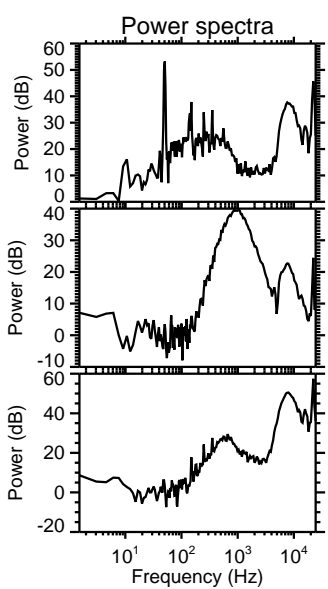
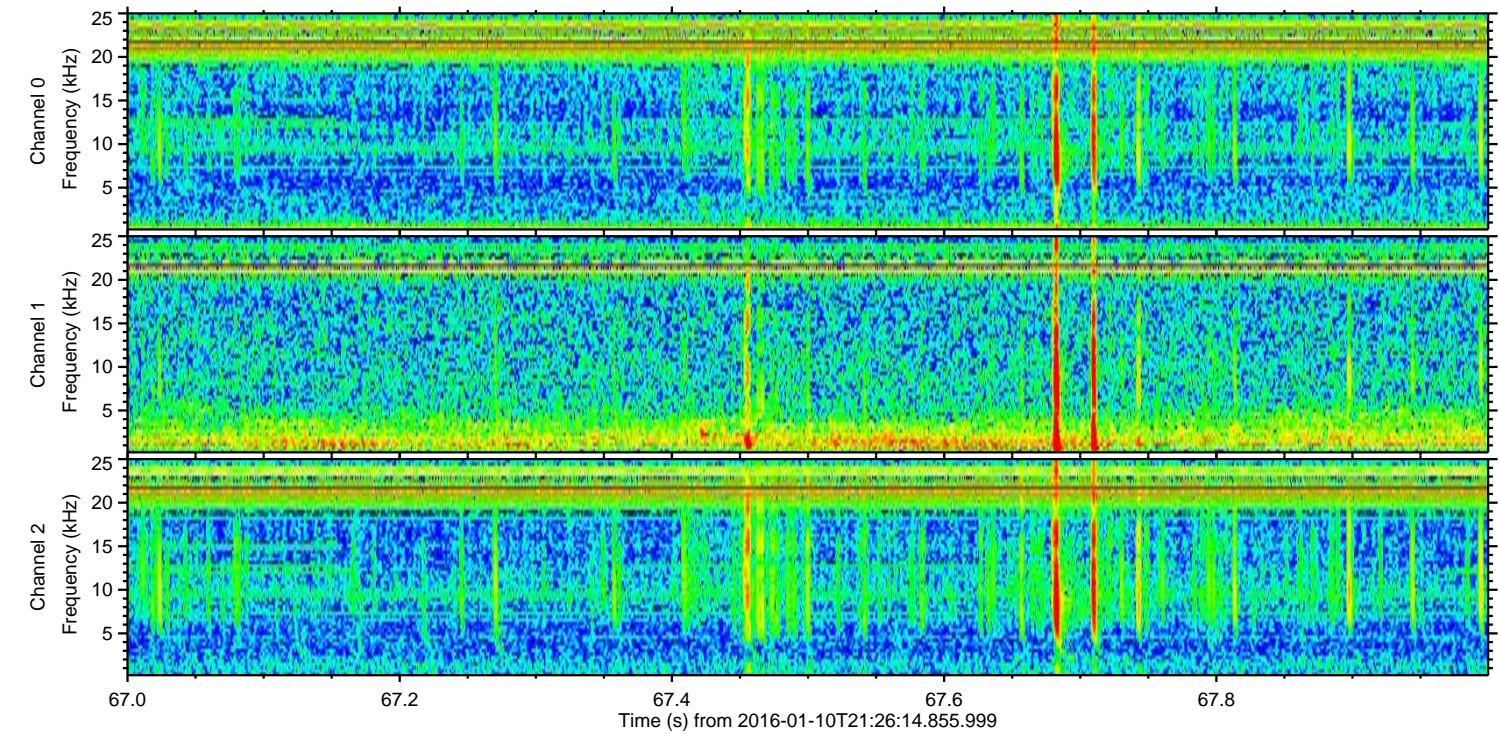
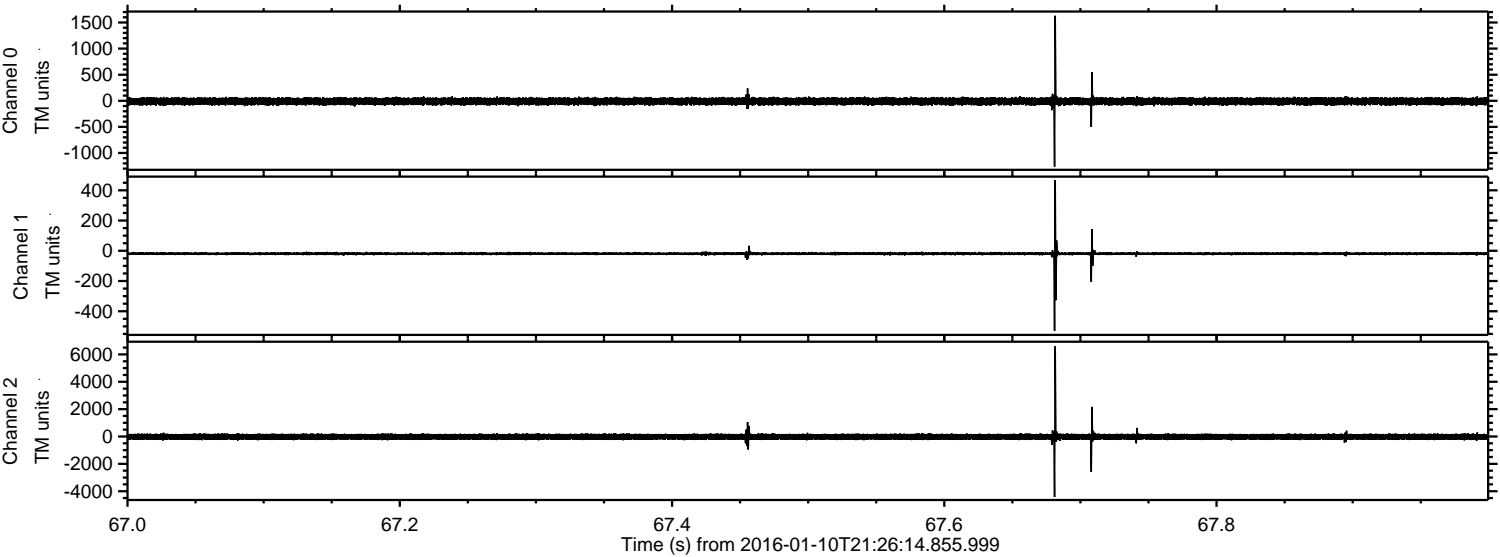

Channel 0  
mn: -1260  
mx: 1629  
 $\mu$ : -10.0  
 $\sigma$ : 38.8

Channel 1  
mn: -530  
mx: 467  
 $\mu$ : -18.9  
 $\sigma$ : 10.4

Channel 2  
mn: -4422  
mx: 6600  
 $\mu$ : -21.9  
 $\sigma$ : 138.7



Processed Tue Mar 29 21:40:26 2016 by ELM ver.2012-10-06 from 001\_\_elm20160110\_212613\_\_dat00.bin

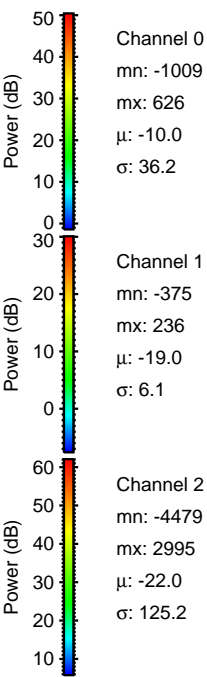
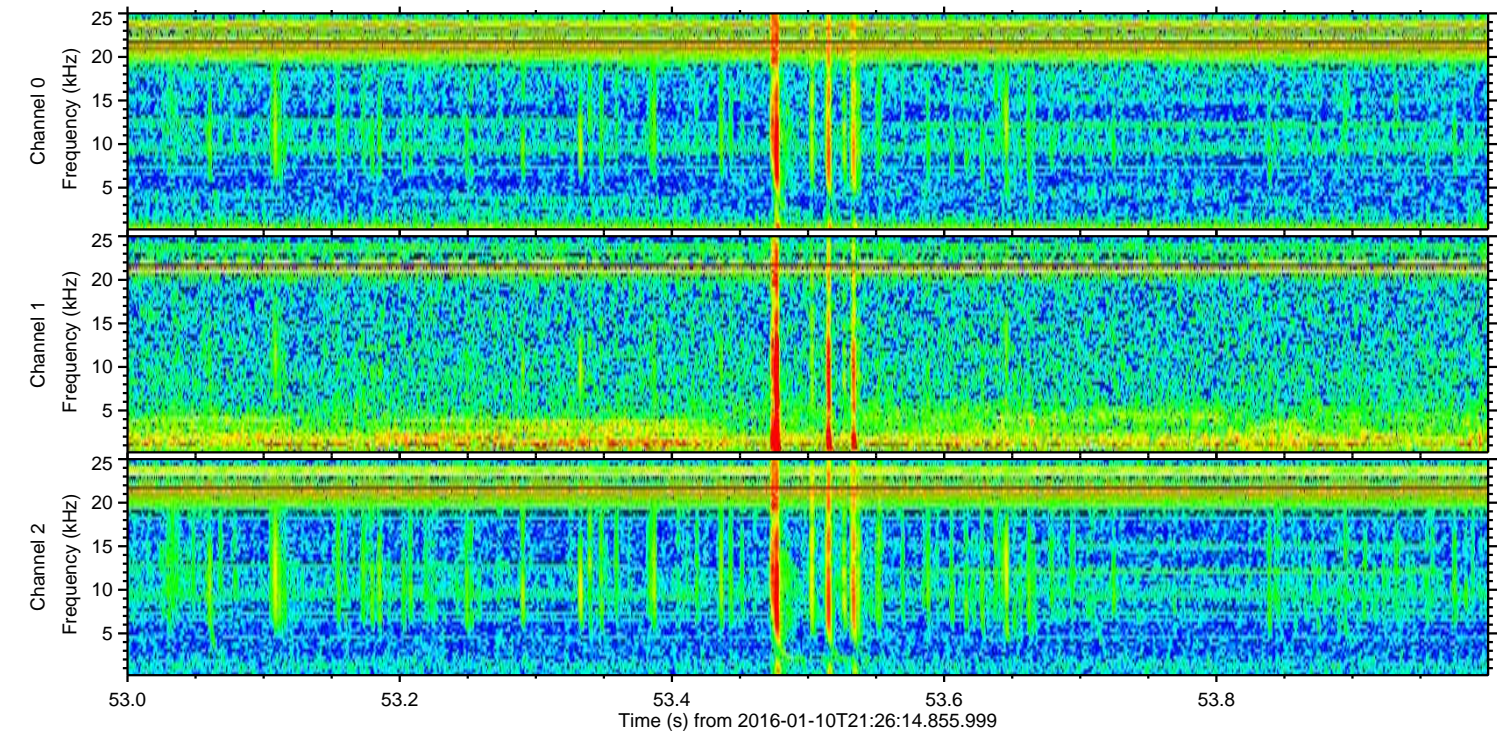
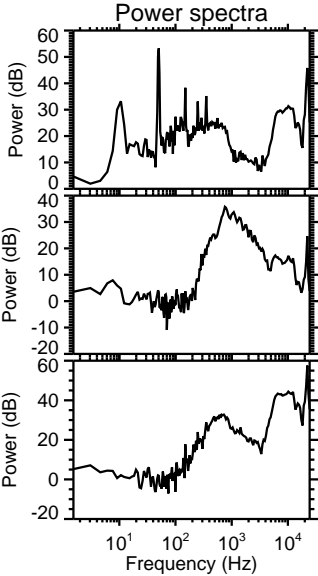
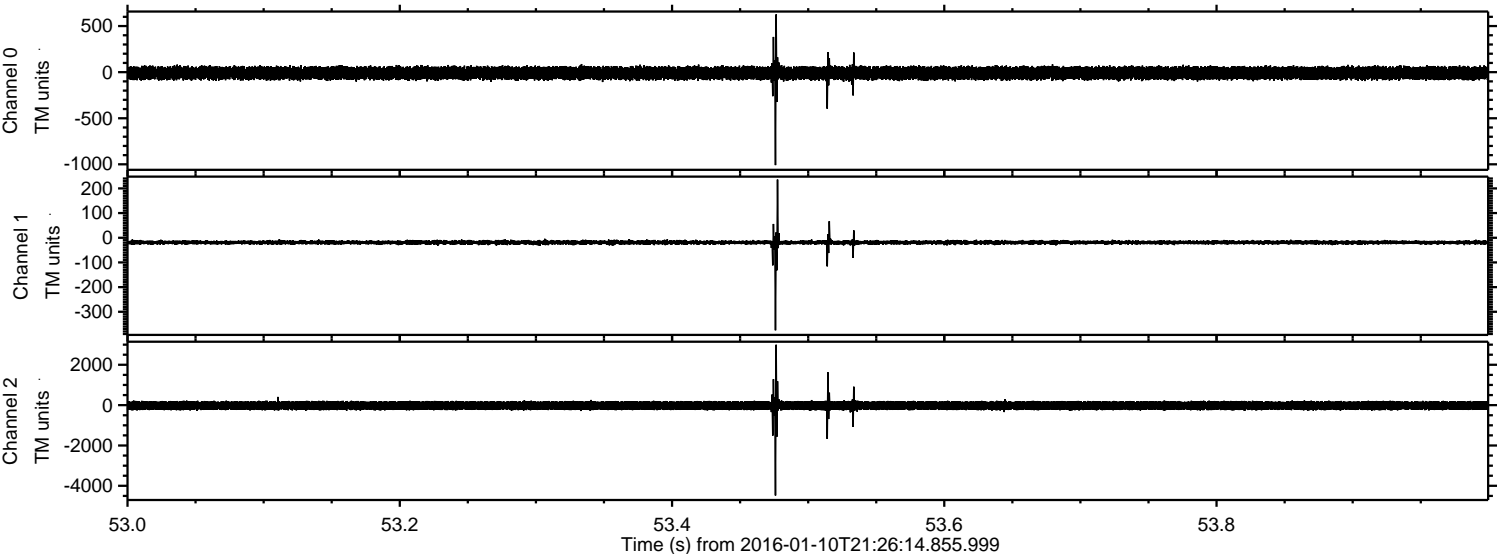



ELMAVAN 3D WAVEFORMS (Measured data sampled at 50 kHz) 51000 packets of 144 samples from 2016-01-10T21:26:14.855.999. Part 136/147

Processed Tue Mar 29 21:40:27 2016 by ELM ver.2012-10-06 from 001\_\_elm20160110\_212613\_\_dat00.bin

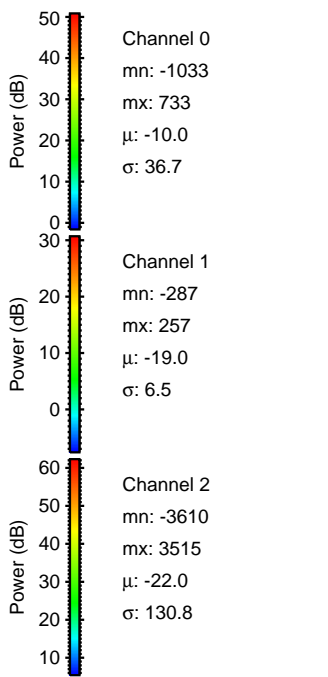
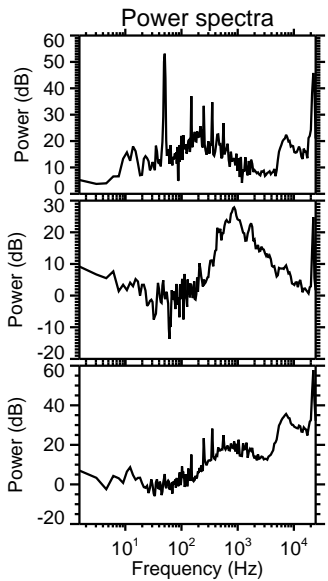
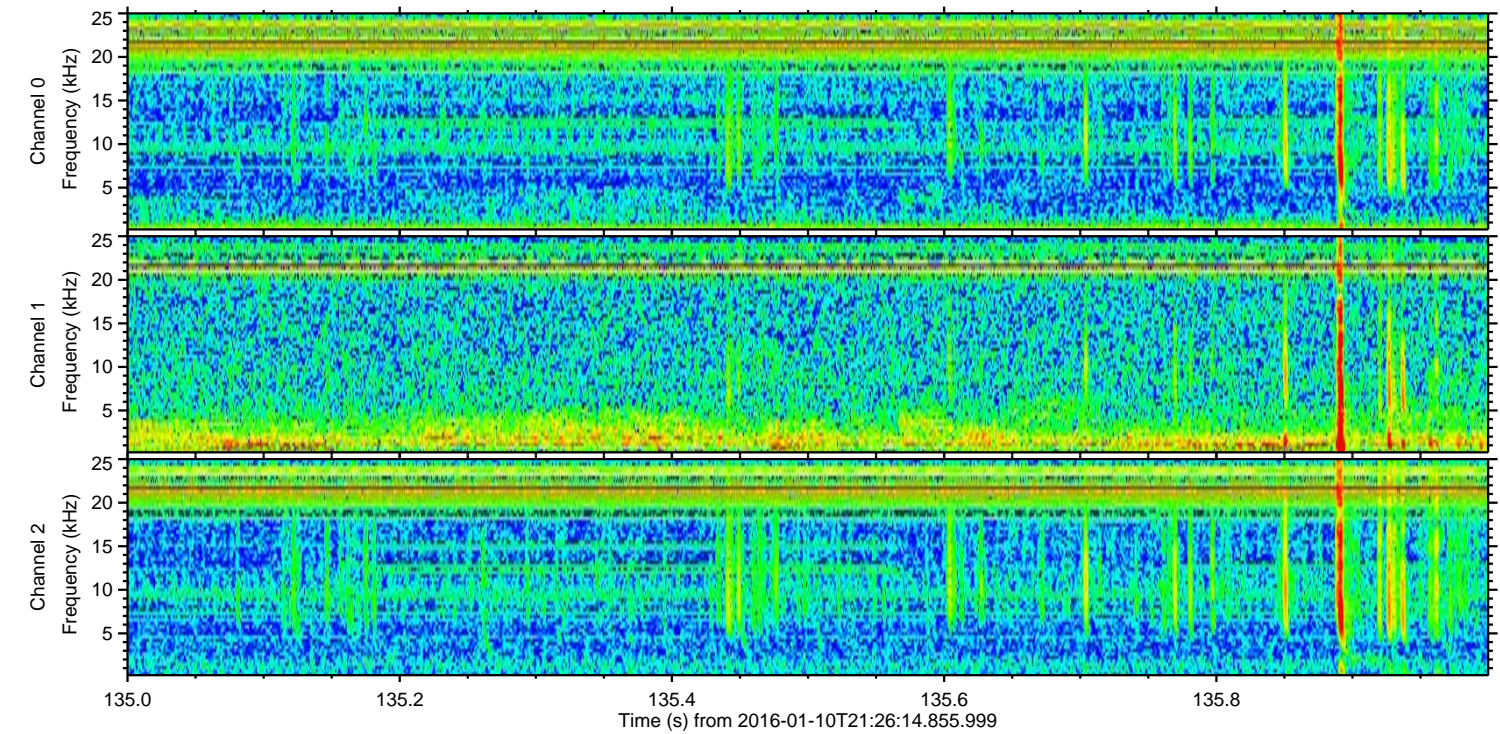
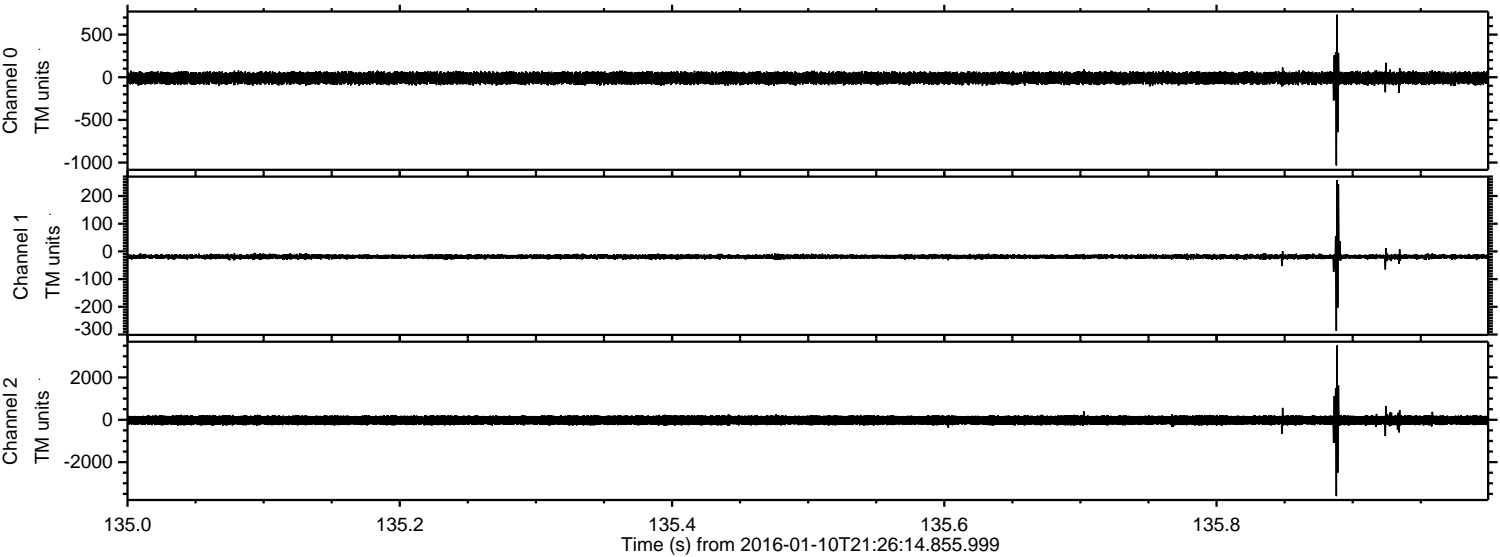



ELMAVAN 3D WAVEFORMS (Measured data sampled at 50 kHz) 51000 packets of 144 samples from 2016-01-10T21:26:14.855.999. Part 15/147

Processed Tue Mar 29 21:40:28 2016 by ELM ver.2012-10-06 from 001\_\_elm20160110\_212613\_\_dat00.bin

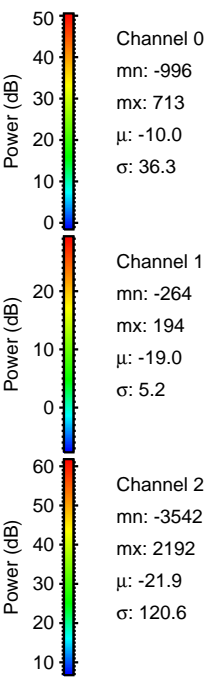
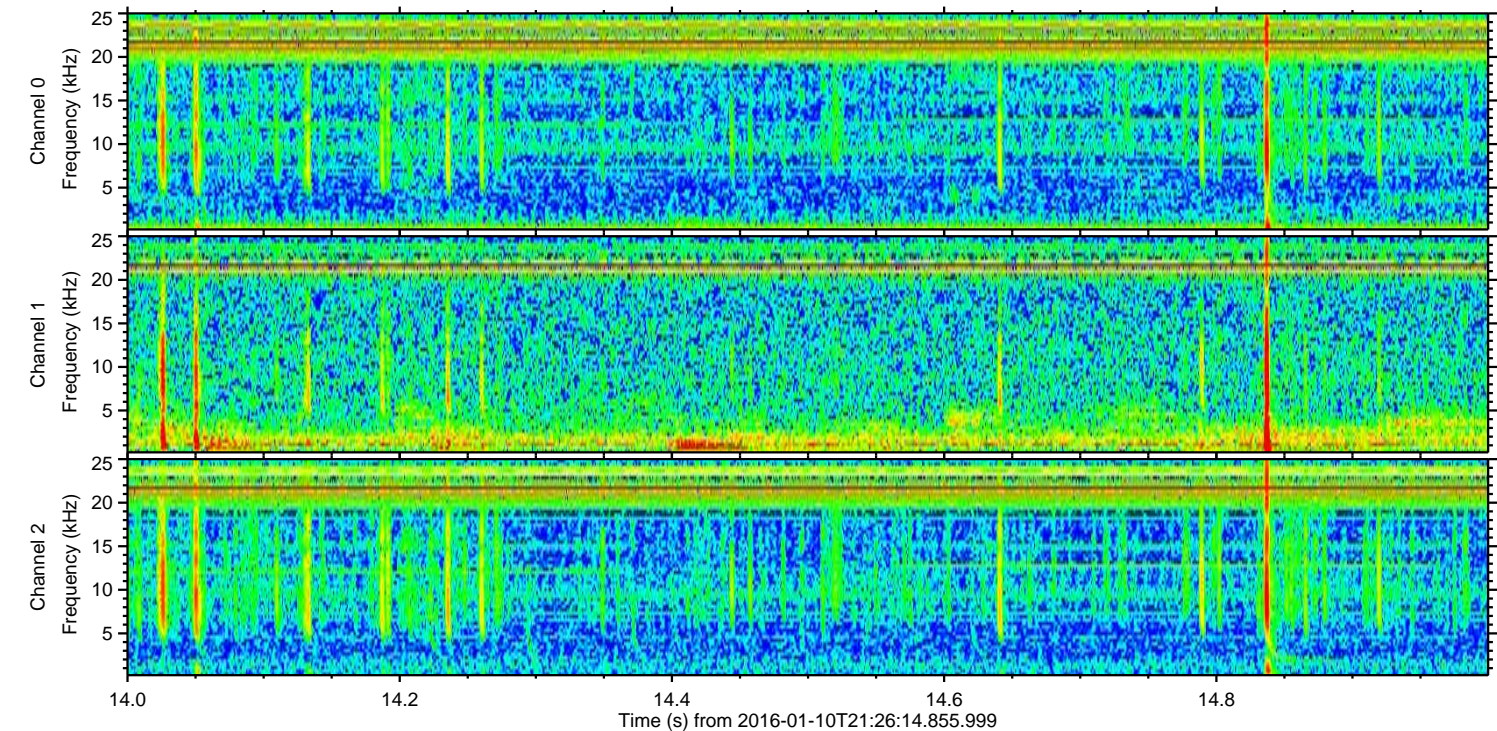
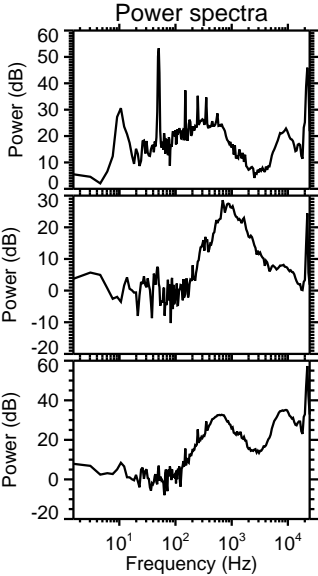
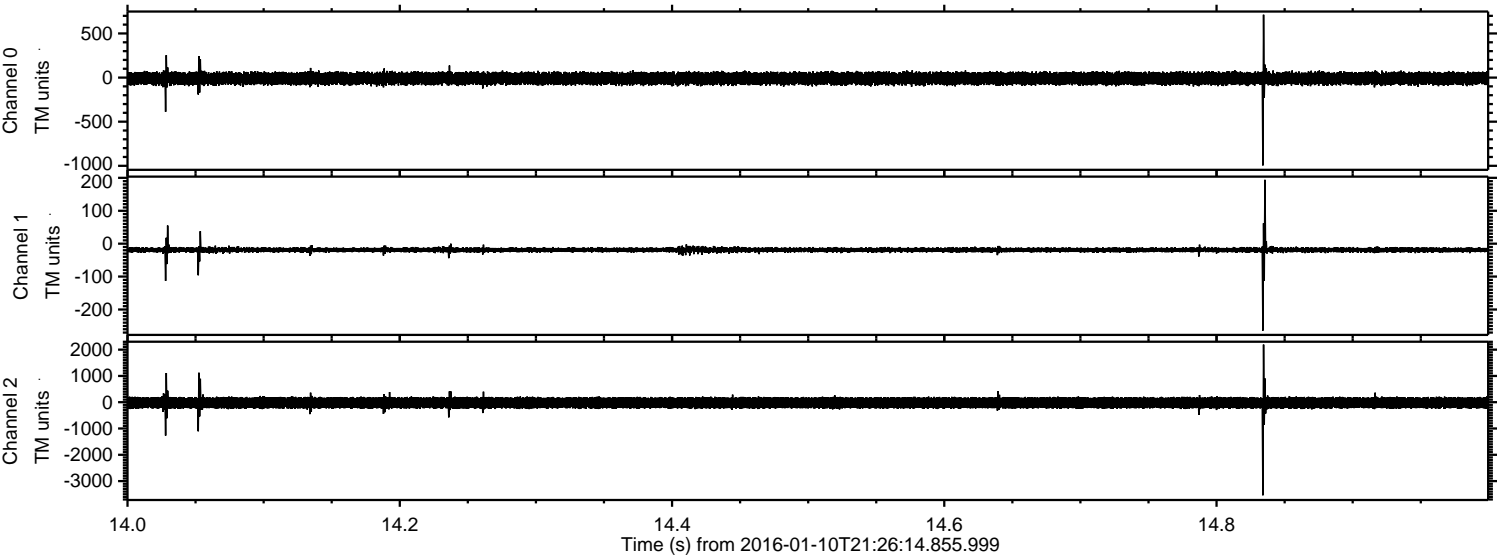



ELMAVAN 3D WAVEFORMS (Measured data sampled at 50 kHz) 51000 packets of 144 samples from 2016-01-10T21:26:14.855.999. Part 131/147

Processed Tue Mar 29 21:40:28 2016 by ELM ver.2012-10-06 from 001\_\_elm20160110\_212613\_\_dat00.bin

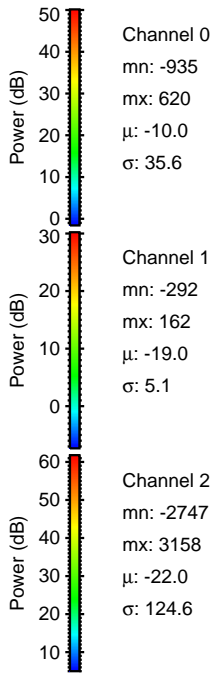
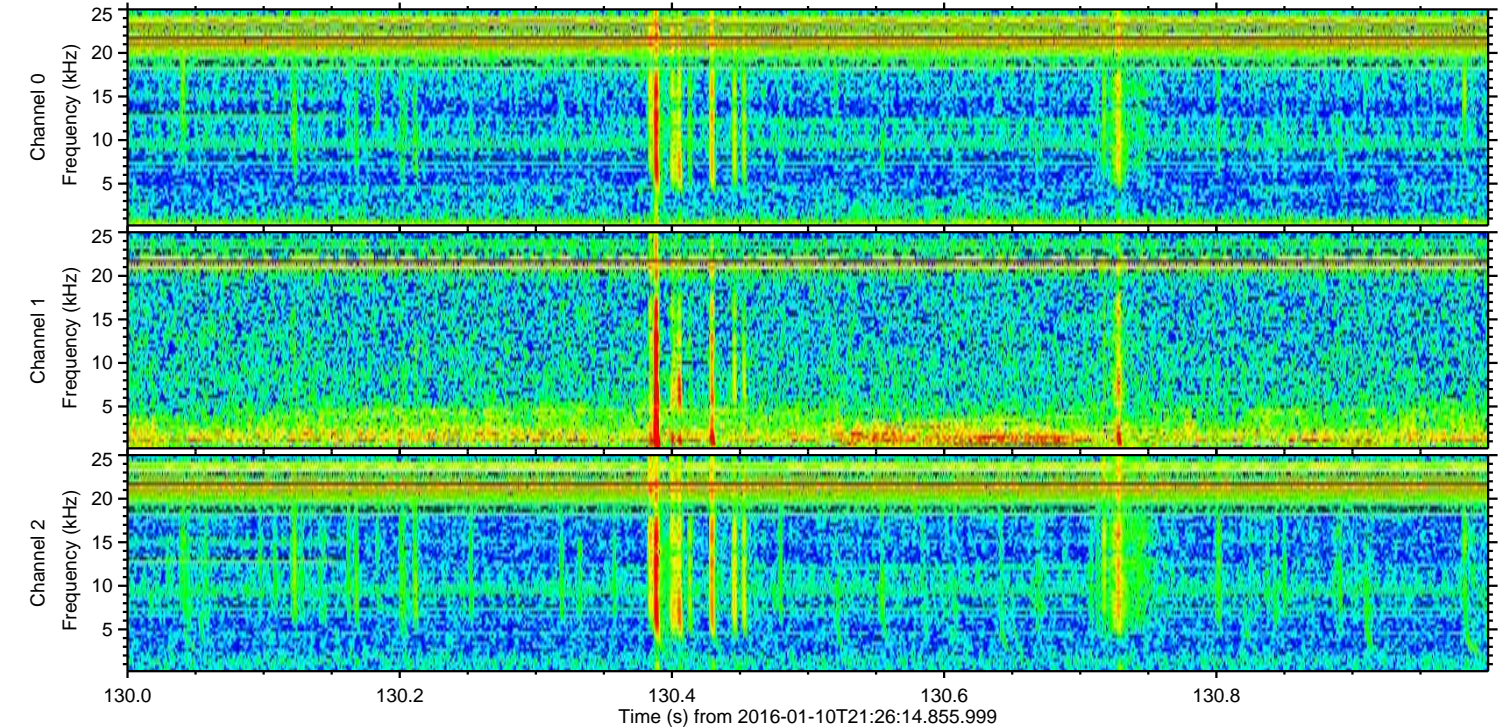
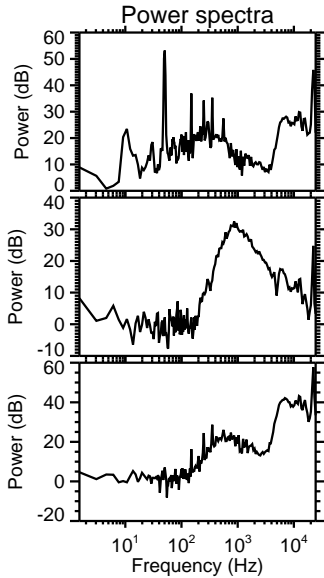
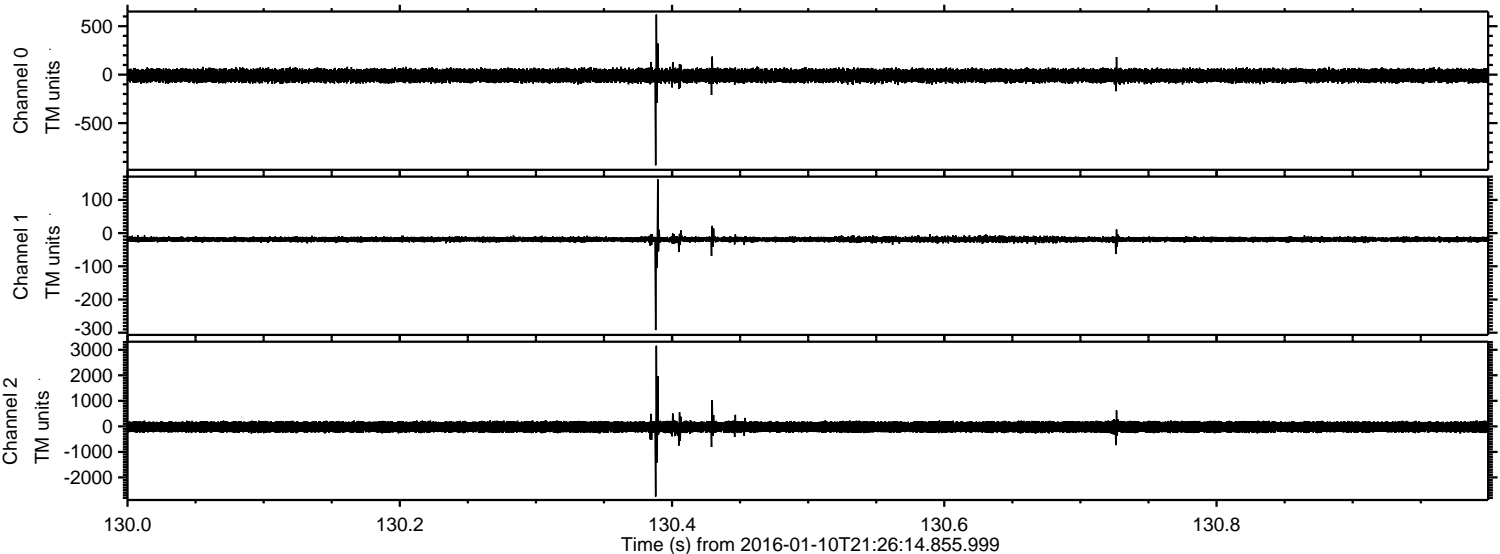



ELMAVAN 3D WAVEFORMS (Measured data sampled at 50 kHz) 51000 packets of 144 samples from 2016-01-10T21:26:14.855.999. Part 128/147

Processed Tue Mar 29 21:40:29 2016 by ELM ver.2012-10-06 from 001\_\_elm20160110\_212613\_\_dat00.bin

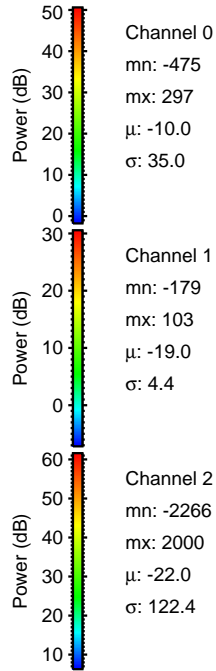
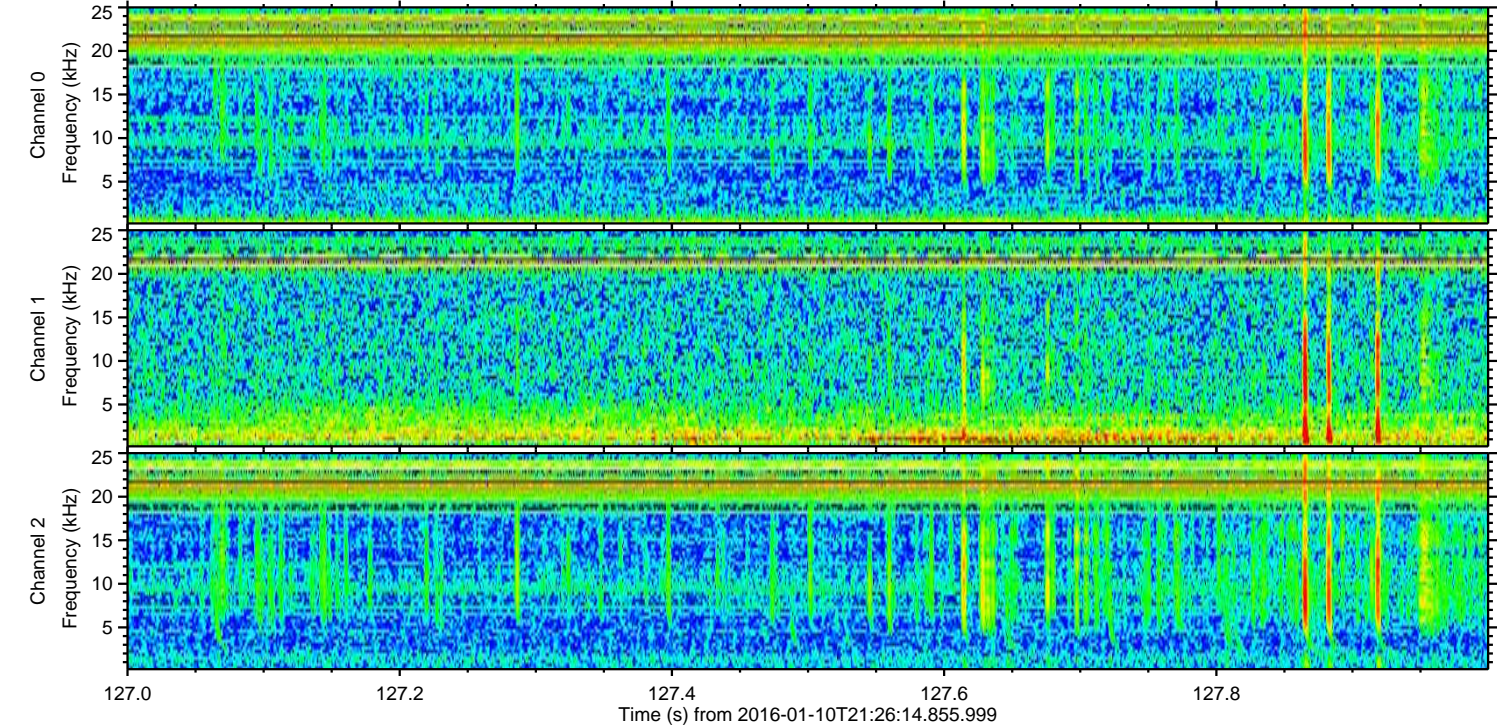
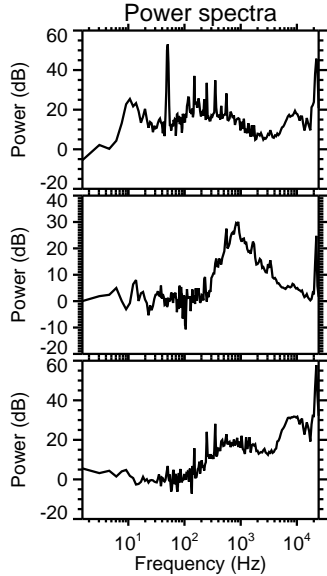
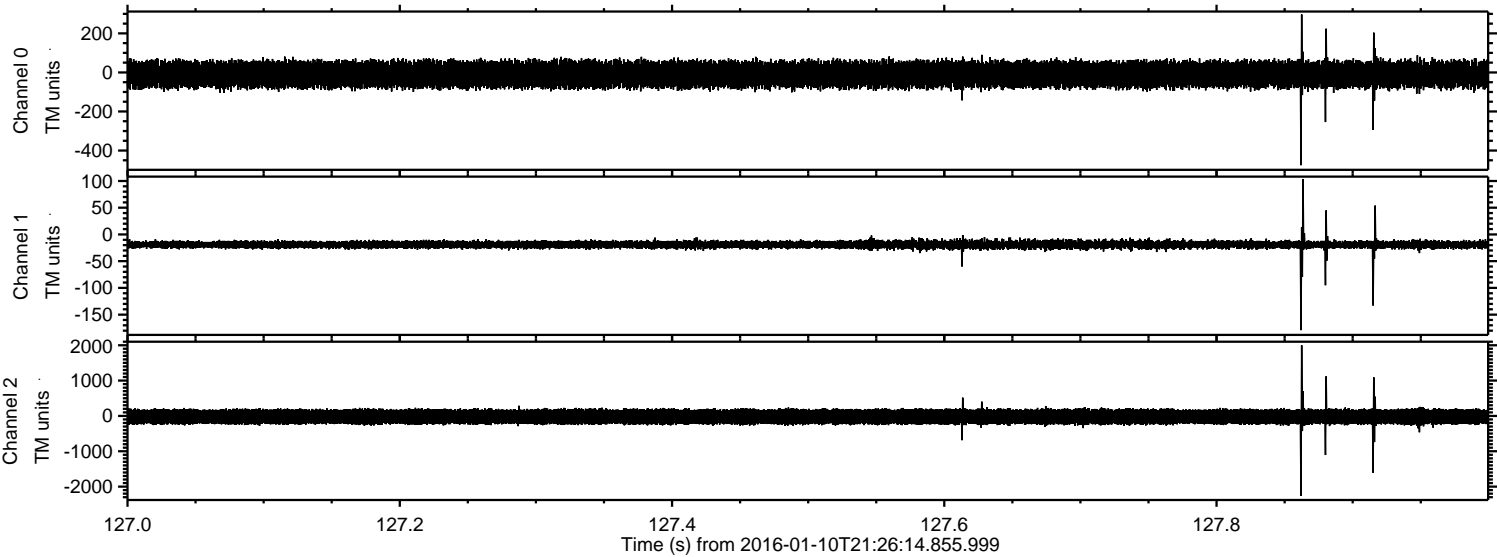



Processed Tue Mar 29 21:40:30 2016 by ELM ver.2012-10-06 from 001\_\_elm20160110\_212613\_\_dat00.bin

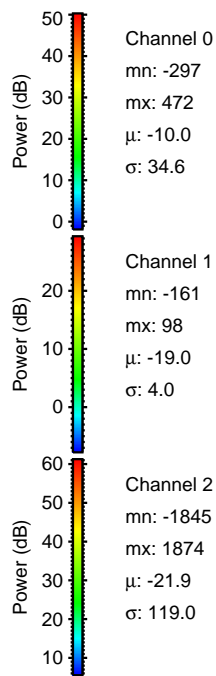
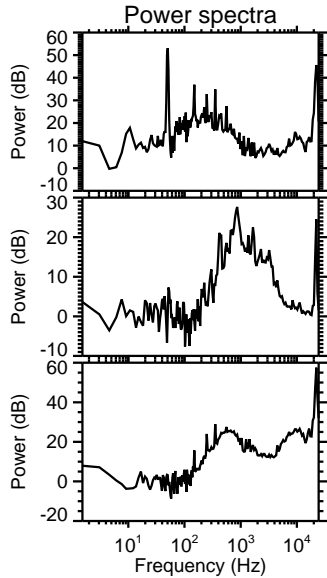
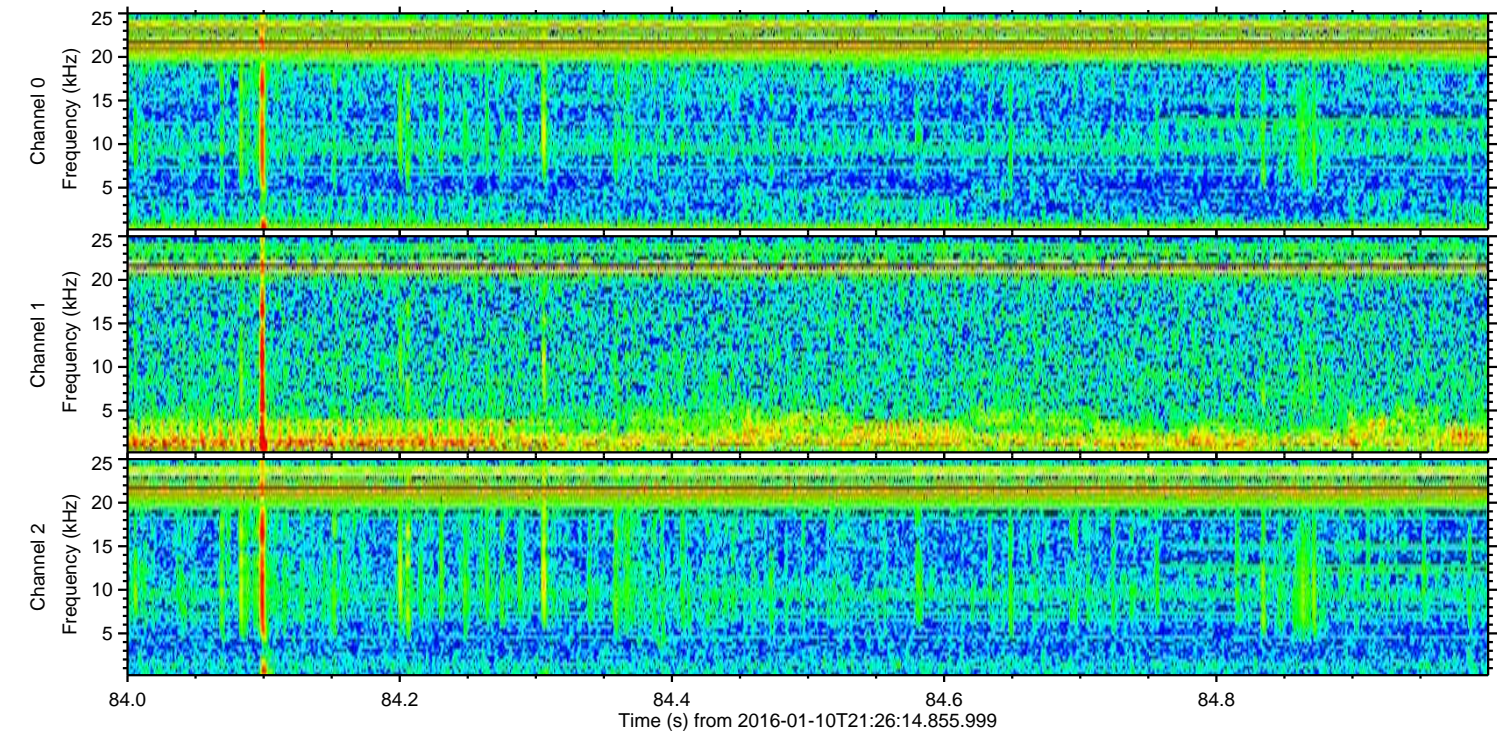
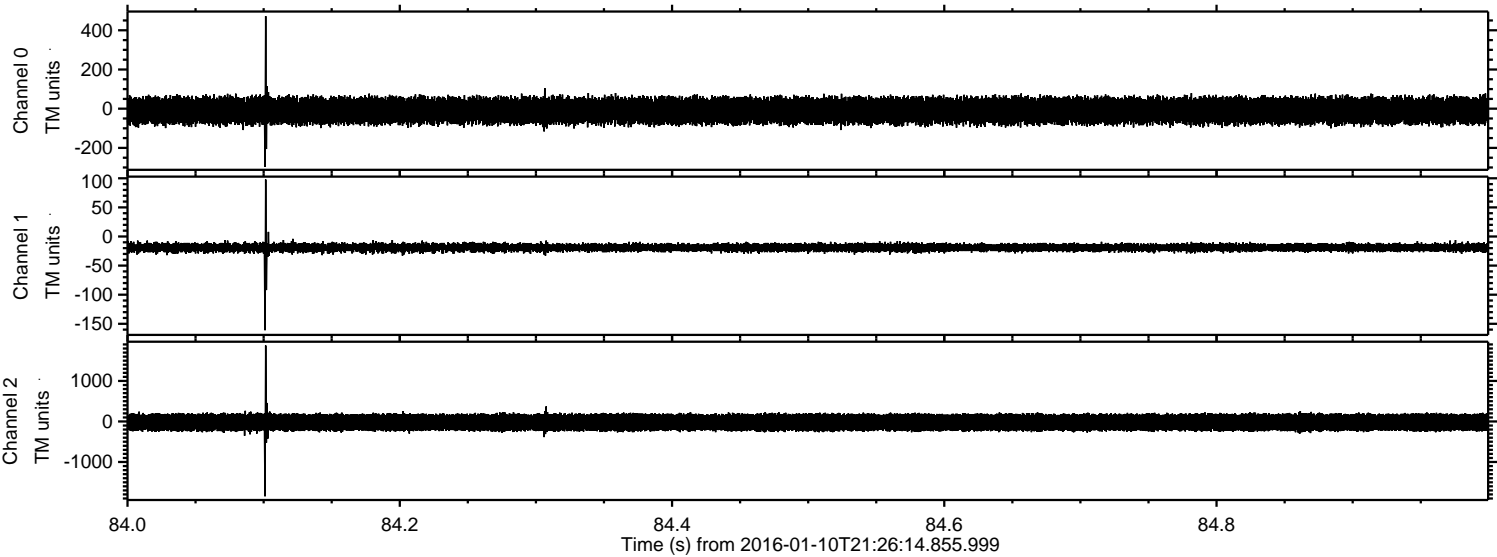

Power spectra

Channel 0  
mn: -297  
mx: 472  
 $\mu$ : -10.0  
 $\sigma$ : 34.6

Channel 1  
mn: -161  
mx: 98  
 $\mu$ : -19.0  
 $\sigma$ : 4.0

Channel 2  
mn: -1845  
mx: 1874  
 $\mu$ : -21.9  
 $\sigma$ : 119.0



ELMAVAN 3D WAVEFORMS (Measured data sampled at 50 kHz) 51000 packets of 144 samples from 2016-01-10T21:26:14.855.999. Part 138/147

Processed Tue Mar 29 21:40:31 2016 by ELM ver.2012-10-06 from 001\_\_elm20160110\_212613\_\_dat00.bin

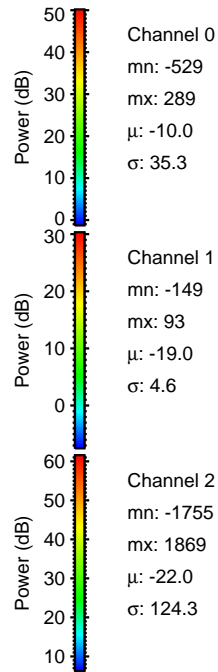
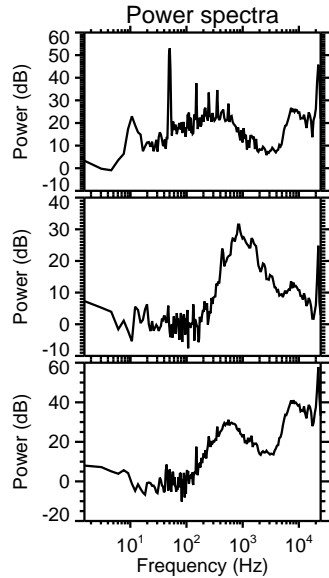
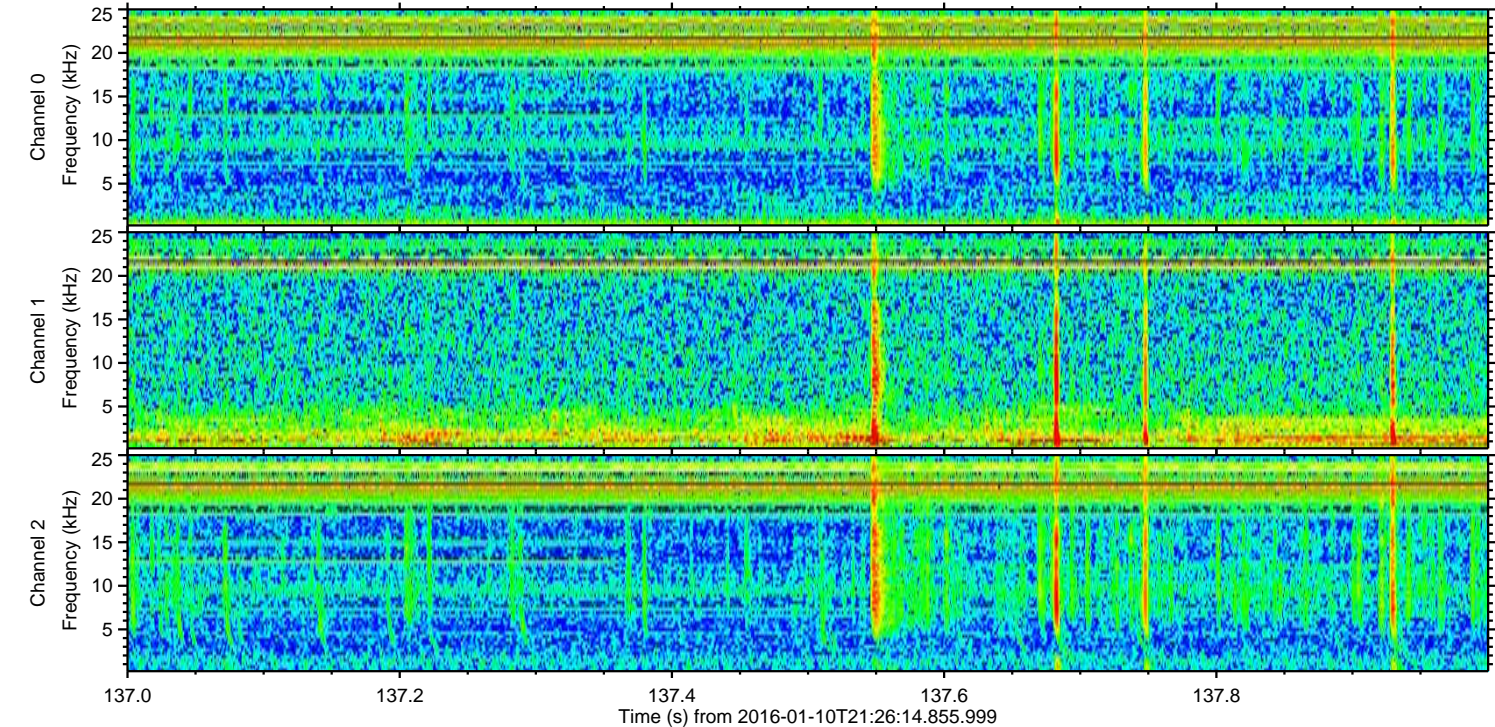
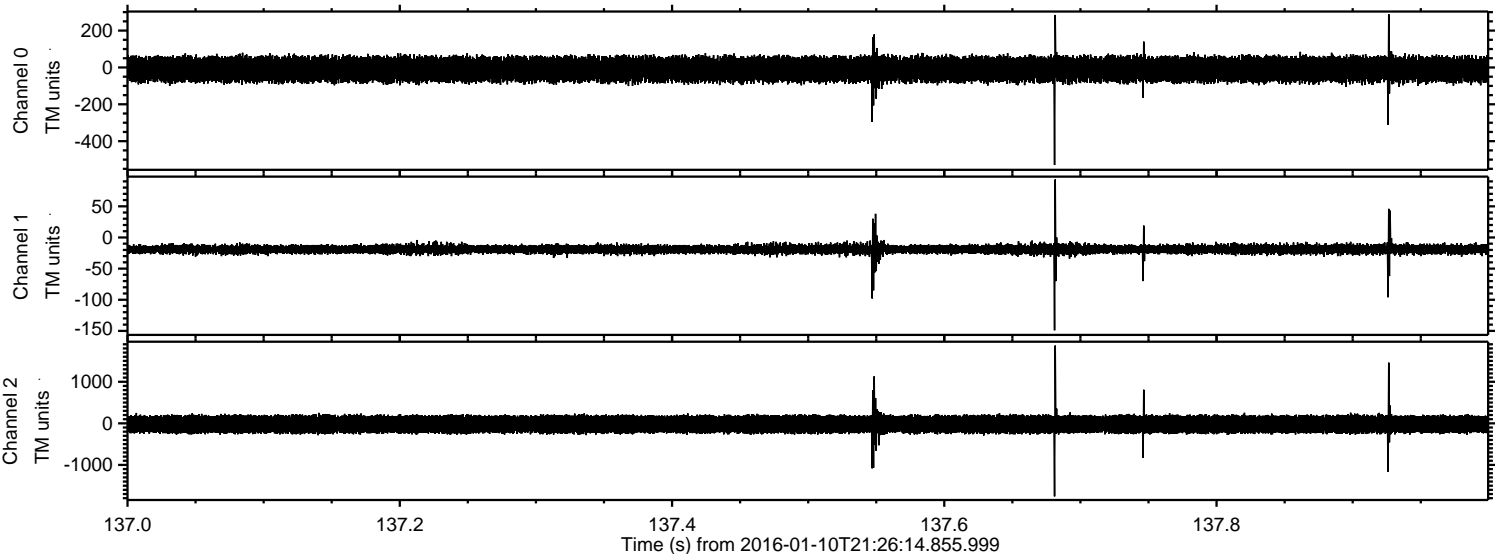



Processed Tue Mar 29 21:40:32 2016 by ELM ver.2012-10-06 from 001\_\_elm20160110\_212613\_\_dat00.bin

