

# ELMAVAN 3D WAVEFORMS (Measured data sampled at 50 kHz) 51000 packets of 144 samples from 2016-01-10T18:41:08.310.000.

Processed Tue Mar 29 21:09:51 2016 by ELM ver.2012-10-06 from 001\_\_elm20160110\_184107\_\_dat00.bin

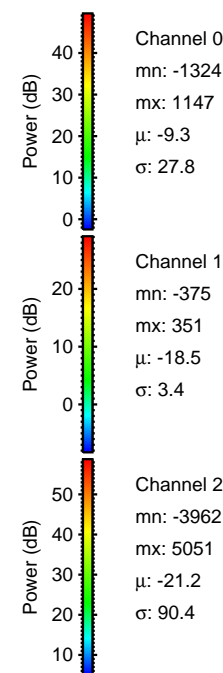
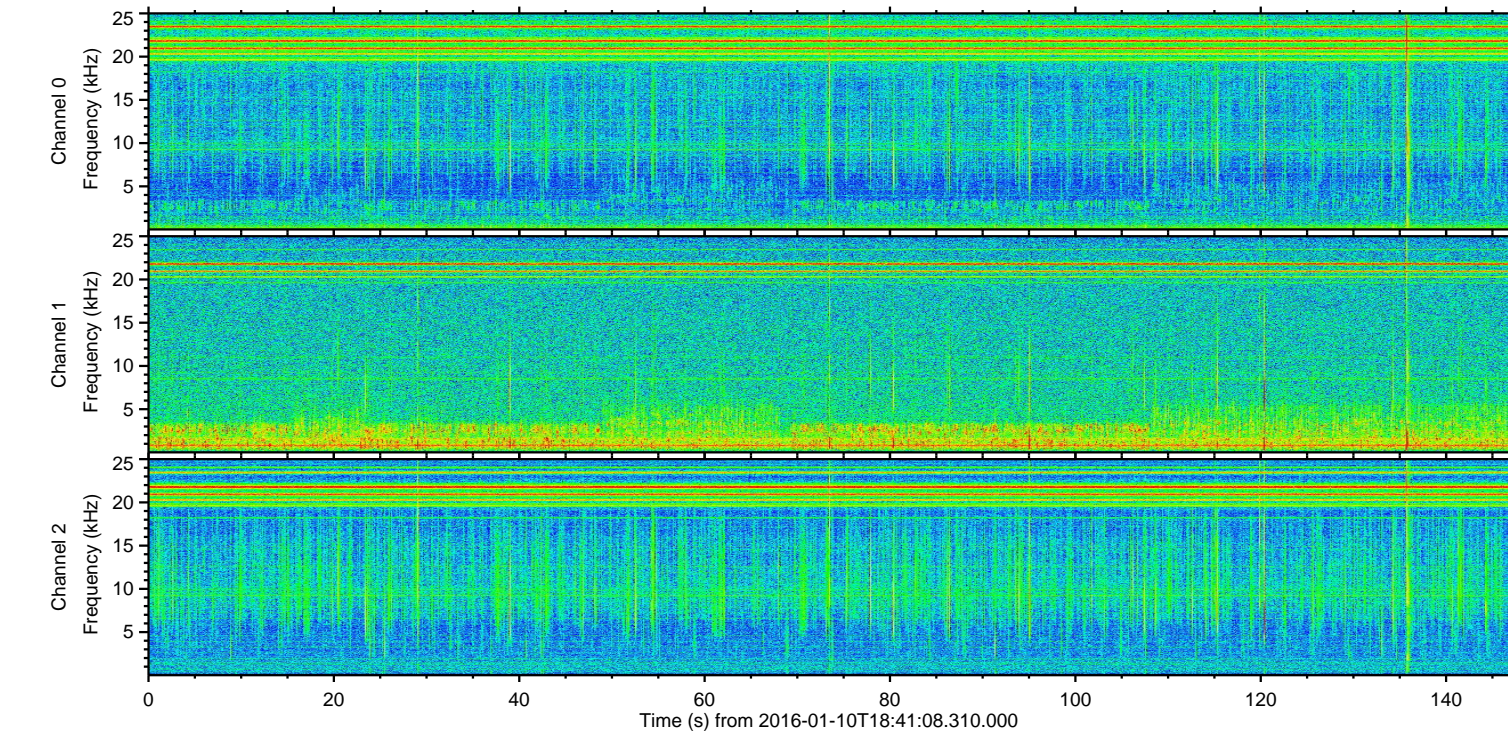
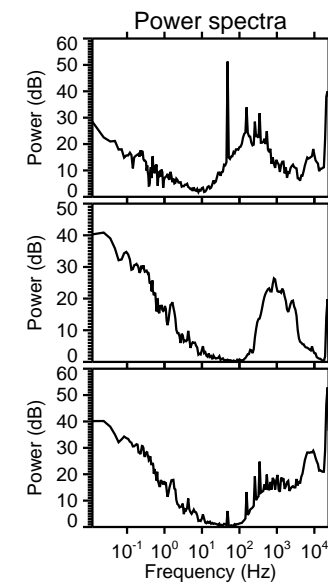
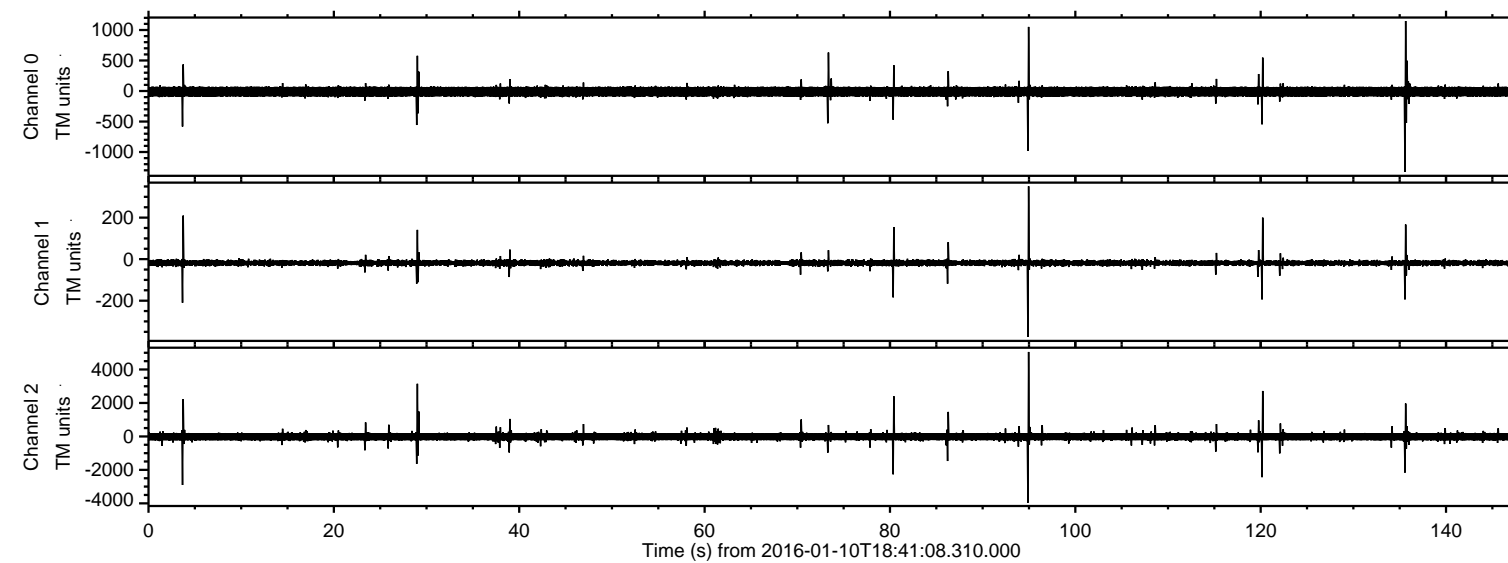

Channel 0  
mn: -1324  
mx: 1147  
 $\mu$ : -9.3  
 $\sigma$ : 27.8

Channel 1  
mn: -375  
mx: 351  
 $\mu$ : -18.5  
 $\sigma$ : 3.4

Channel 2  
mn: -3962  
mx: 5051  
 $\mu$ : -21.2  
 $\sigma$ : 90.4



Processed Tue Mar 29 21:10:03 2016 by ELM ver.2012-10-06 from 001\_\_elm20160110\_184107\_\_dat00.bin

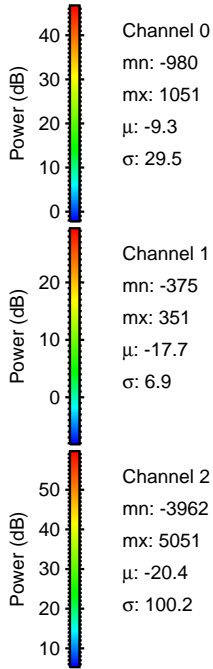
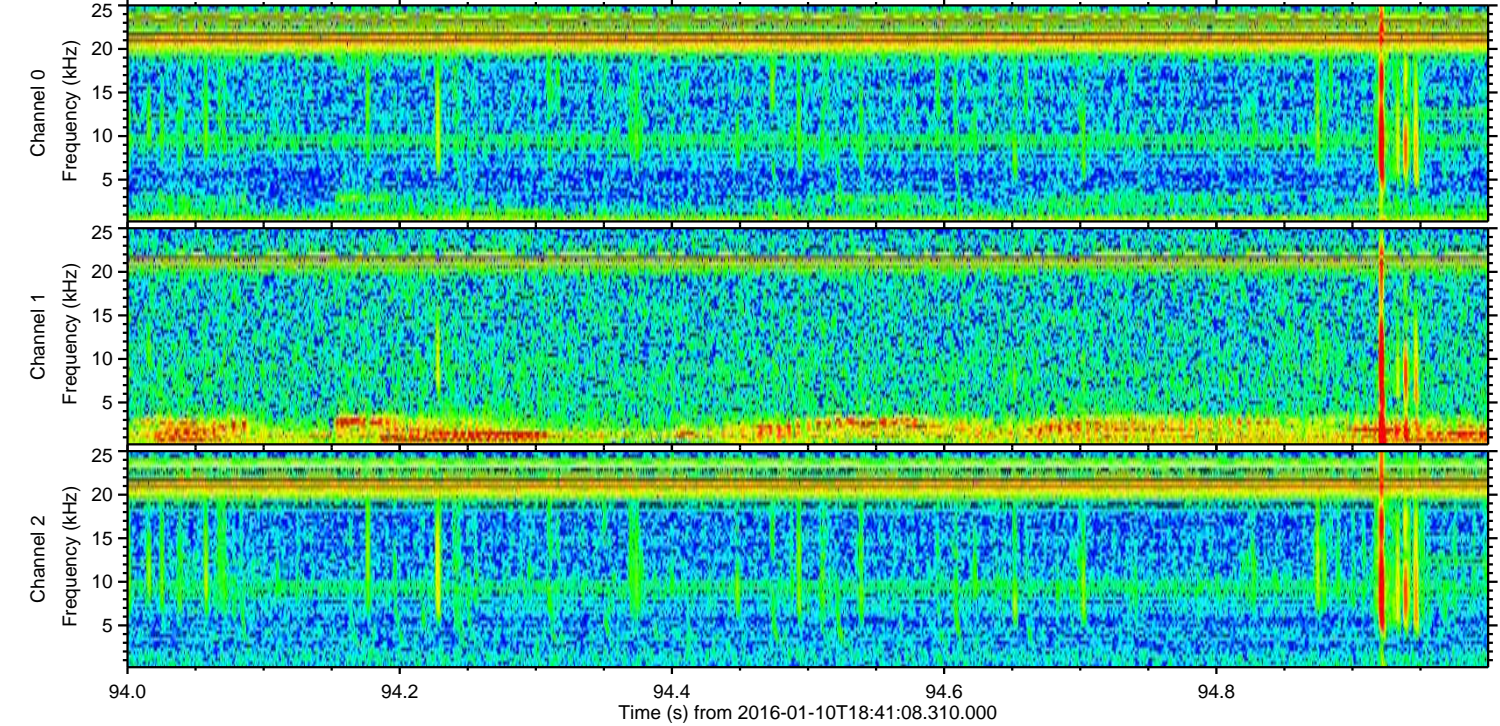
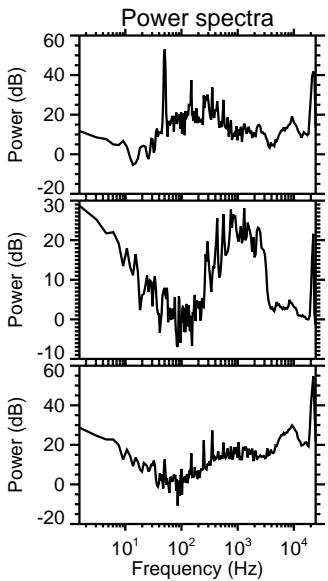
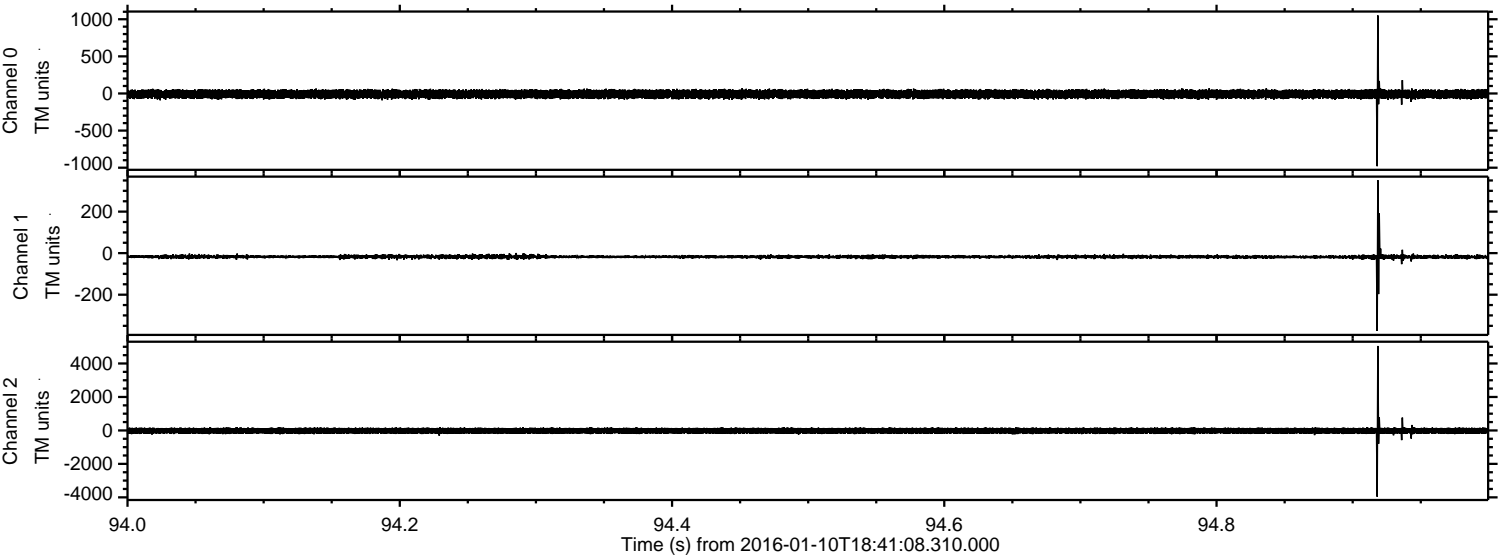

Channel 0  
mn: -980  
mx: 1051  
 $\mu$ : -9.3  
 $\sigma$ : 29.5

Channel 1  
mn: -375  
mx: 351  
 $\mu$ : -17.7  
 $\sigma$ : 6.9

Channel 2  
mn: -3962  
mx: 5051  
 $\mu$ : -20.4  
 $\sigma$ : 100.2



Processed Tue Mar 29 21:10:04 2016 by ELM ver.2012-10-06 from 001\_\_elm20160110\_184107\_\_dat00.bin

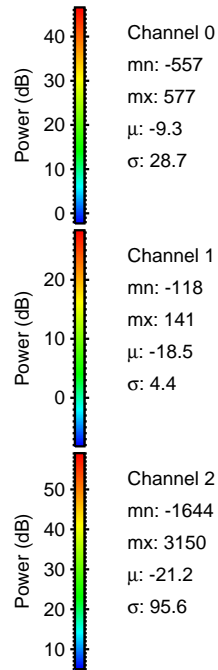
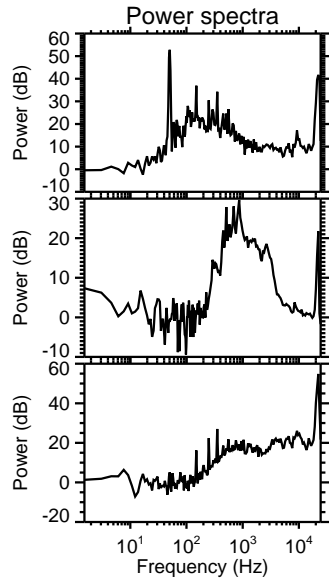
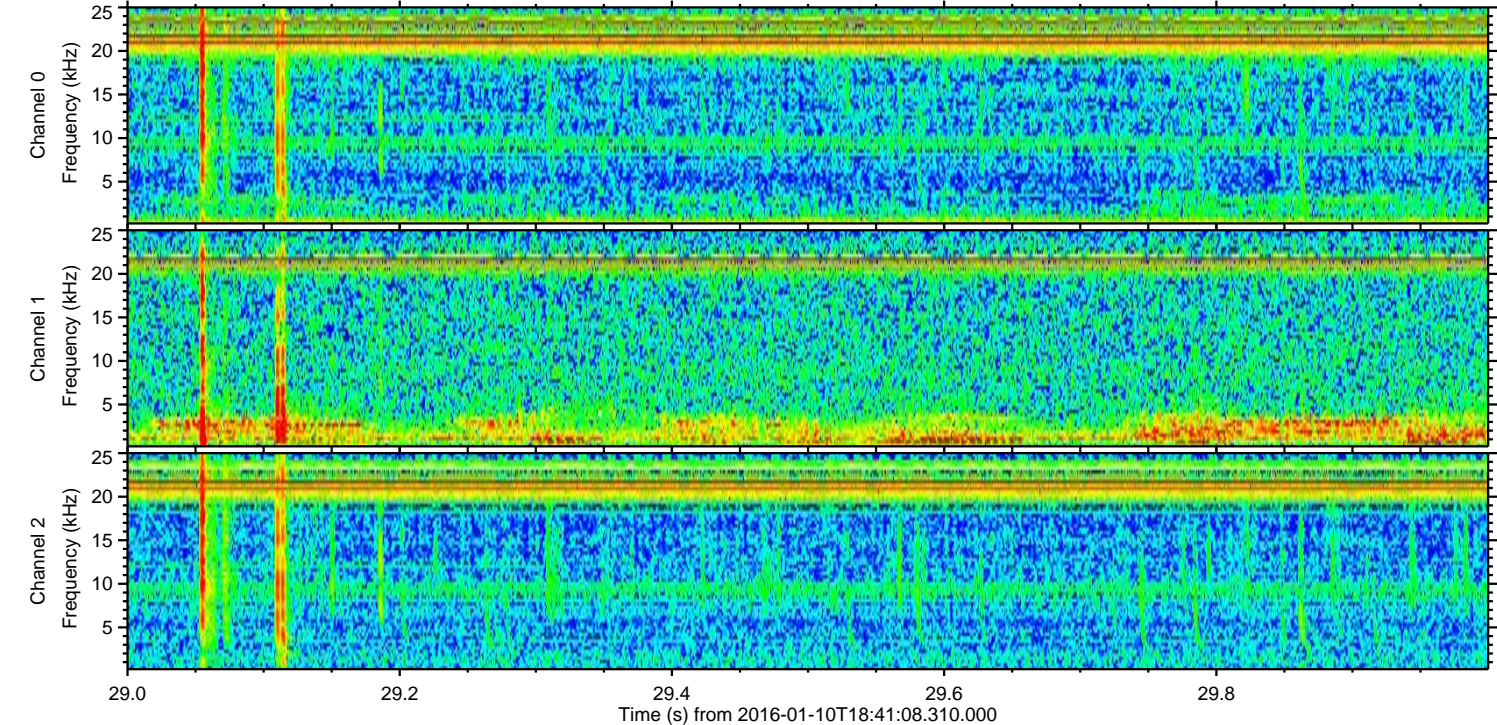
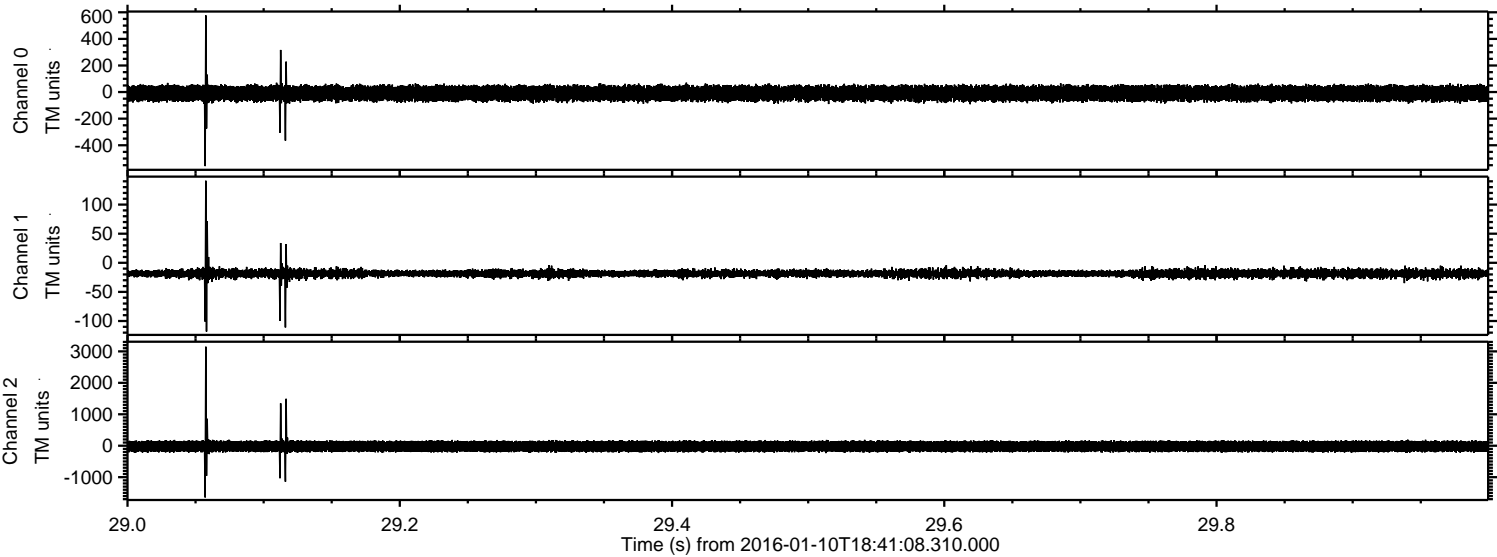

Power spectra

Channel 0  
mn: -557  
mx: 577  
 $\mu$ : -9.3  
 $\sigma$ : 28.7

Channel 1  
mn: -118  
mx: 141  
 $\mu$ : -18.5  
 $\sigma$ : 4.4

Channel 2  
mn: -1644  
mx: 3150  
 $\mu$ : -21.2  
 $\sigma$ : 95.6



Processed Tue Mar 29 21:10:05 2016 by ELM ver.2012-10-06 from 001\_\_elm20160110\_184107\_\_dat00.bin

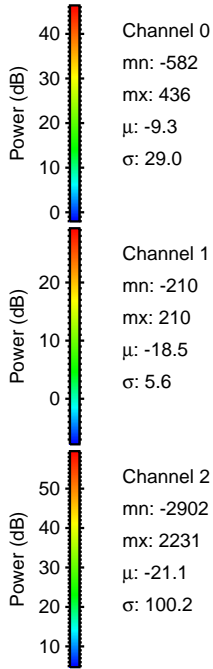
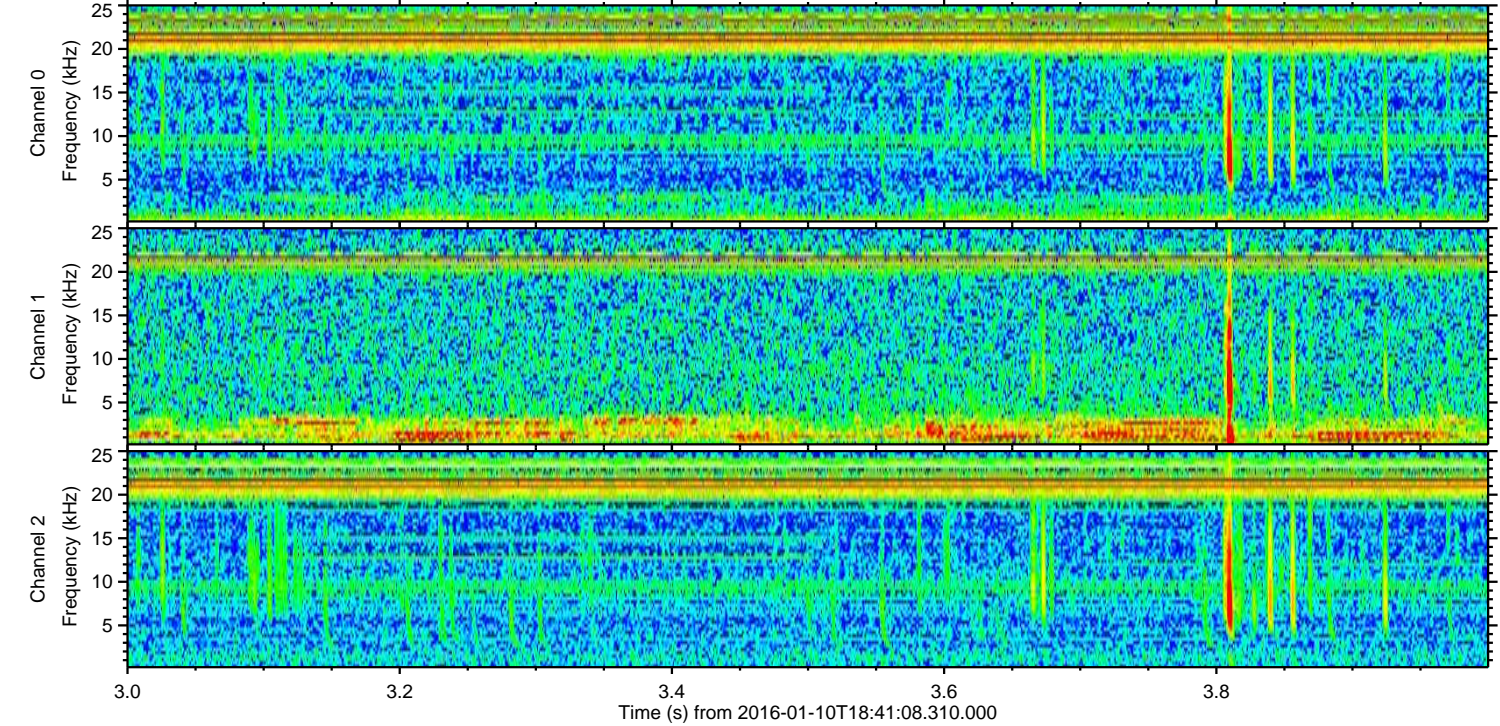
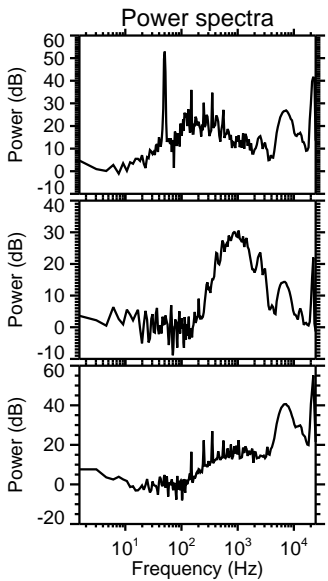
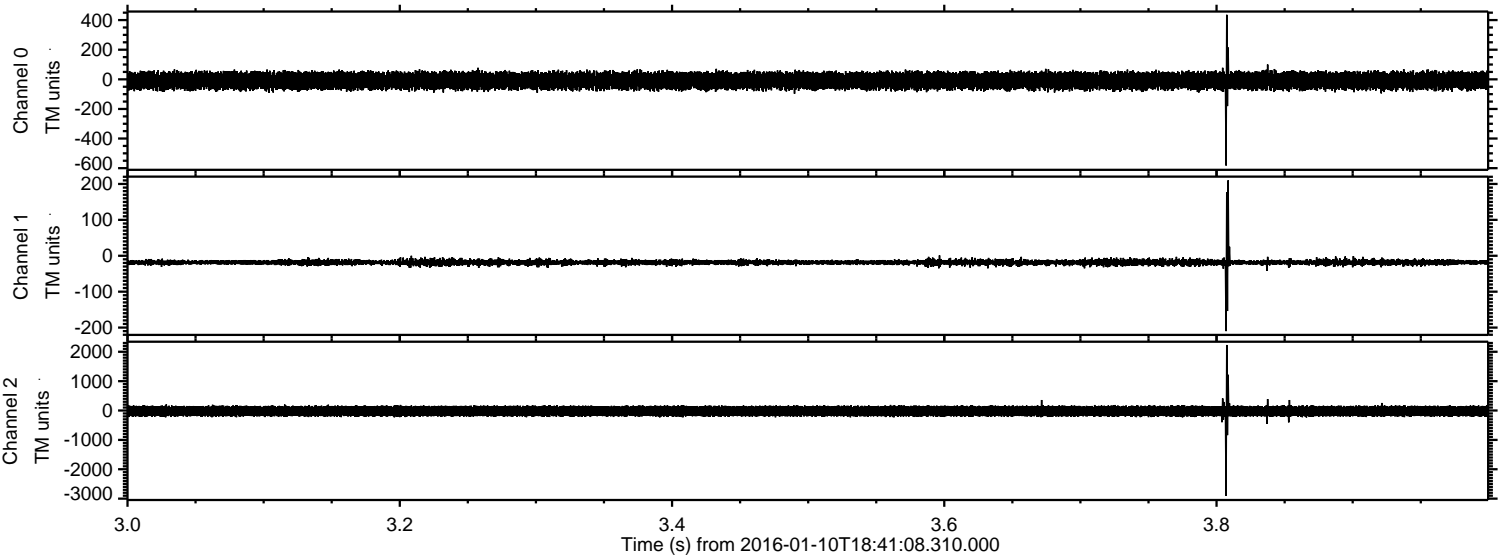

Power spectra

Channel 0

mn: -582  
mx: 436  
 $\mu$ : -9.3  
 $\sigma$ : 29.0

Channel 1

mn: -210  
mx: 210  
 $\mu$ : -18.5  
 $\sigma$ : 5.6

Channel 2

mn: -2902  
mx: 2231  
 $\mu$ : -21.1  
 $\sigma$ : 100.2



ELMAVAN 3D WAVEFORMS (Measured data sampled at 50 kHz) 51000 packets of 144 samples from 2016-01-10T18:41:08.310.000. Part 121/147

Processed Tue Mar 29 21:10:06 2016 by ELM ver.2012-10-06 from 001\_\_elm20160110\_184107\_\_dat00.bin

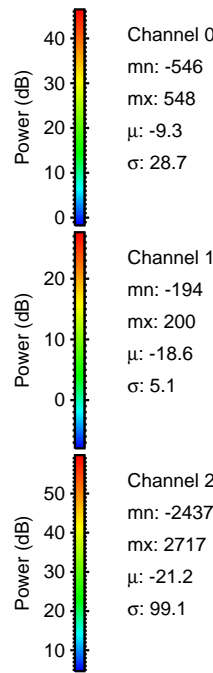
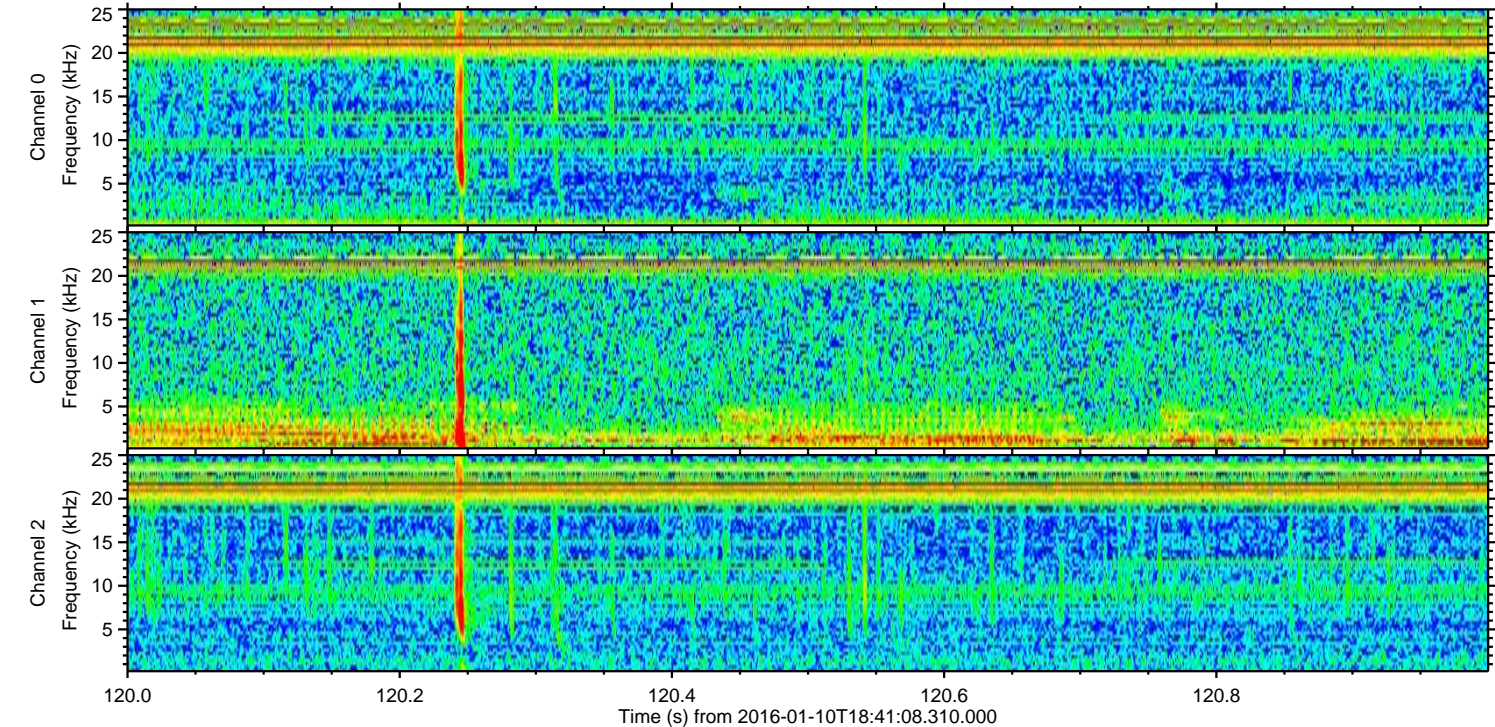
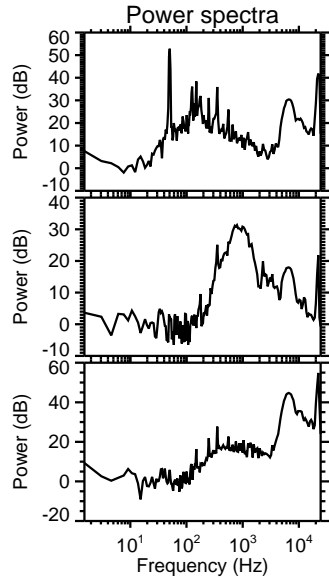
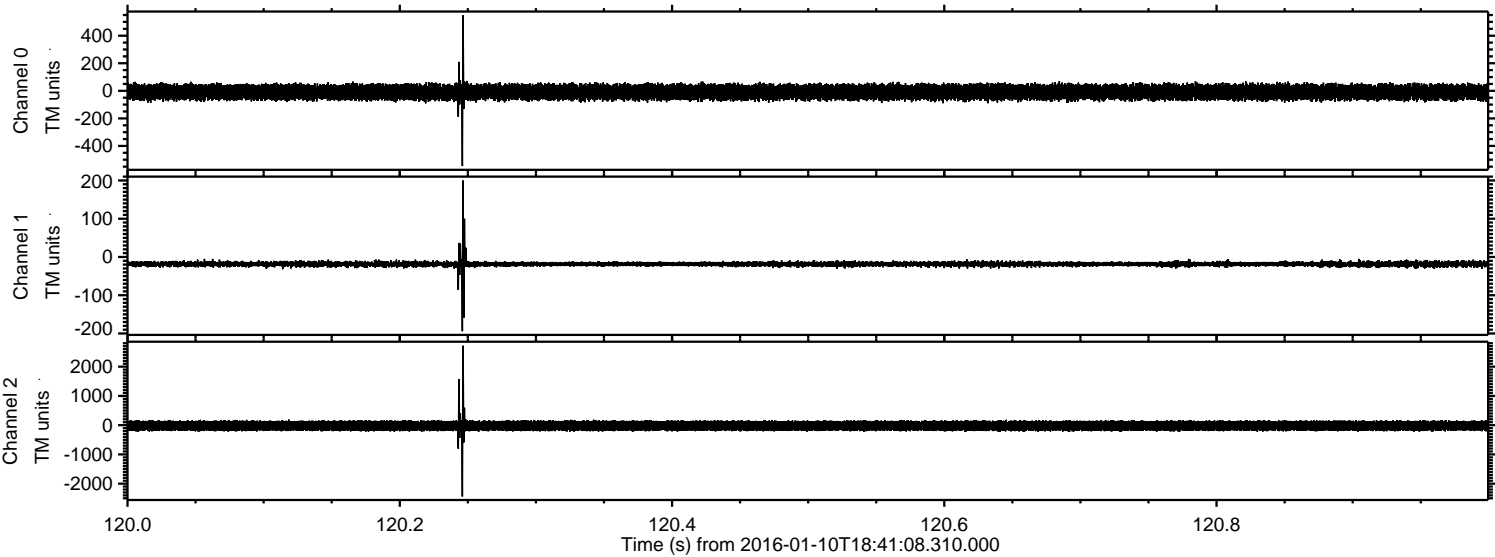

Channel 0  
mn: -546  
mx: 548  
 $\mu$ : -9.3  
 $\sigma$ : 28.7

Channel 1  
mn: -194  
mx: 200  
 $\mu$ : -18.6  
 $\sigma$ : 5.1

Channel 2  
mn: -2437  
mx: 2717  
 $\mu$ : -21.2  
 $\sigma$ : 99.1



Processed Tue Mar 29 21:10:07 2016 by ELM ver.2012-10-06 from 001\_\_elm20160110\_184107\_\_dat00.bin

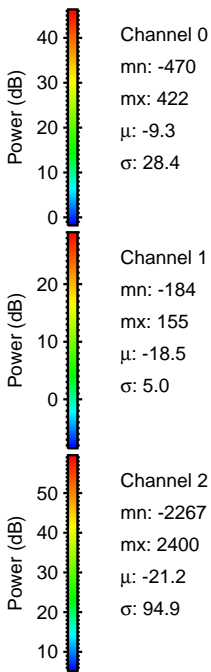
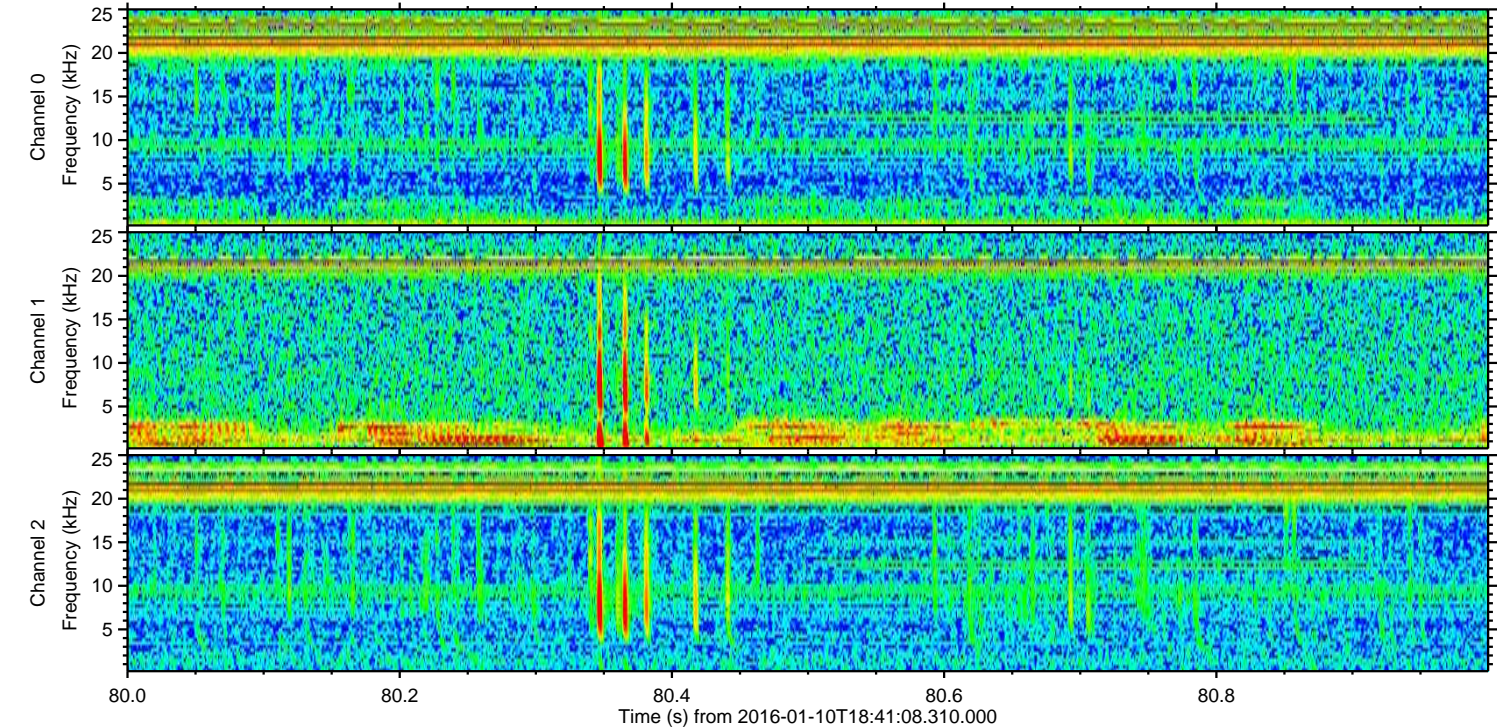
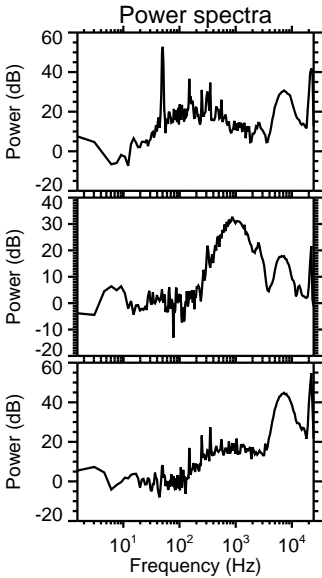
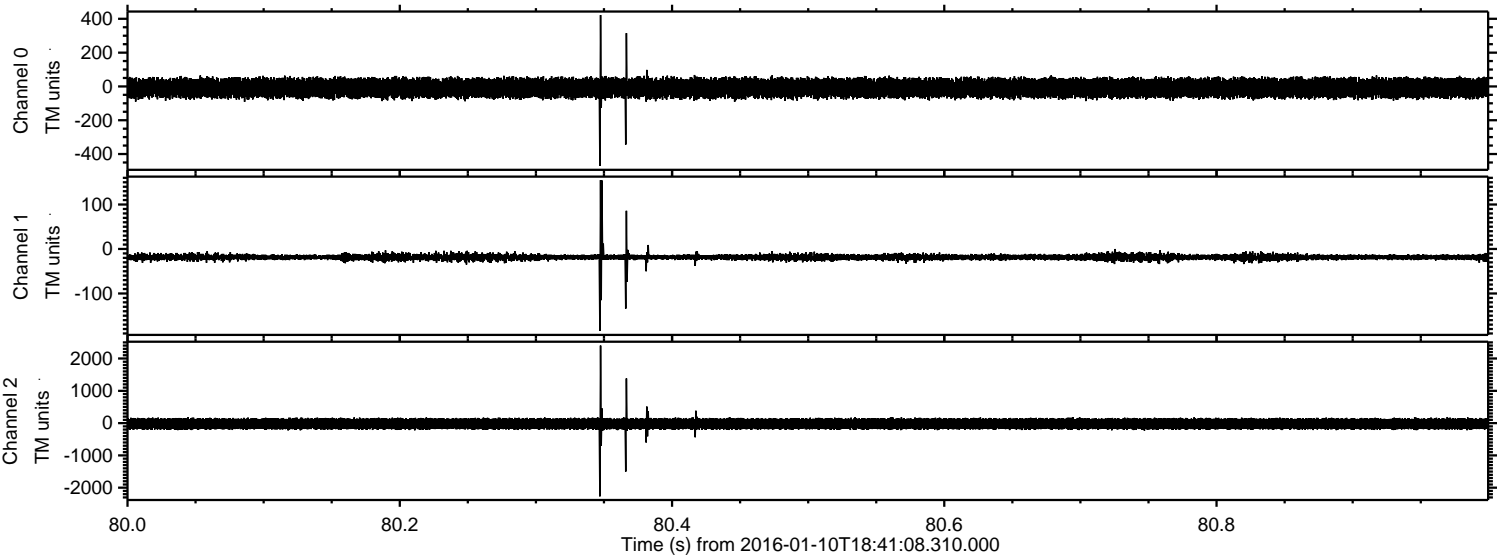



ELMAVAN 3D WAVEFORMS (Measured data sampled at 50 kHz) 51000 packets of 144 samples from 2016-01-10T18:41:08.310.000. Part 136/147

Processed Tue Mar 29 21:10:08 2016 by ELM ver.2012-10-06 from 001\_\_elm20160110\_184107\_\_dat00.bin

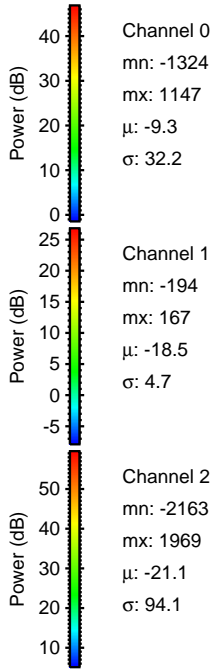
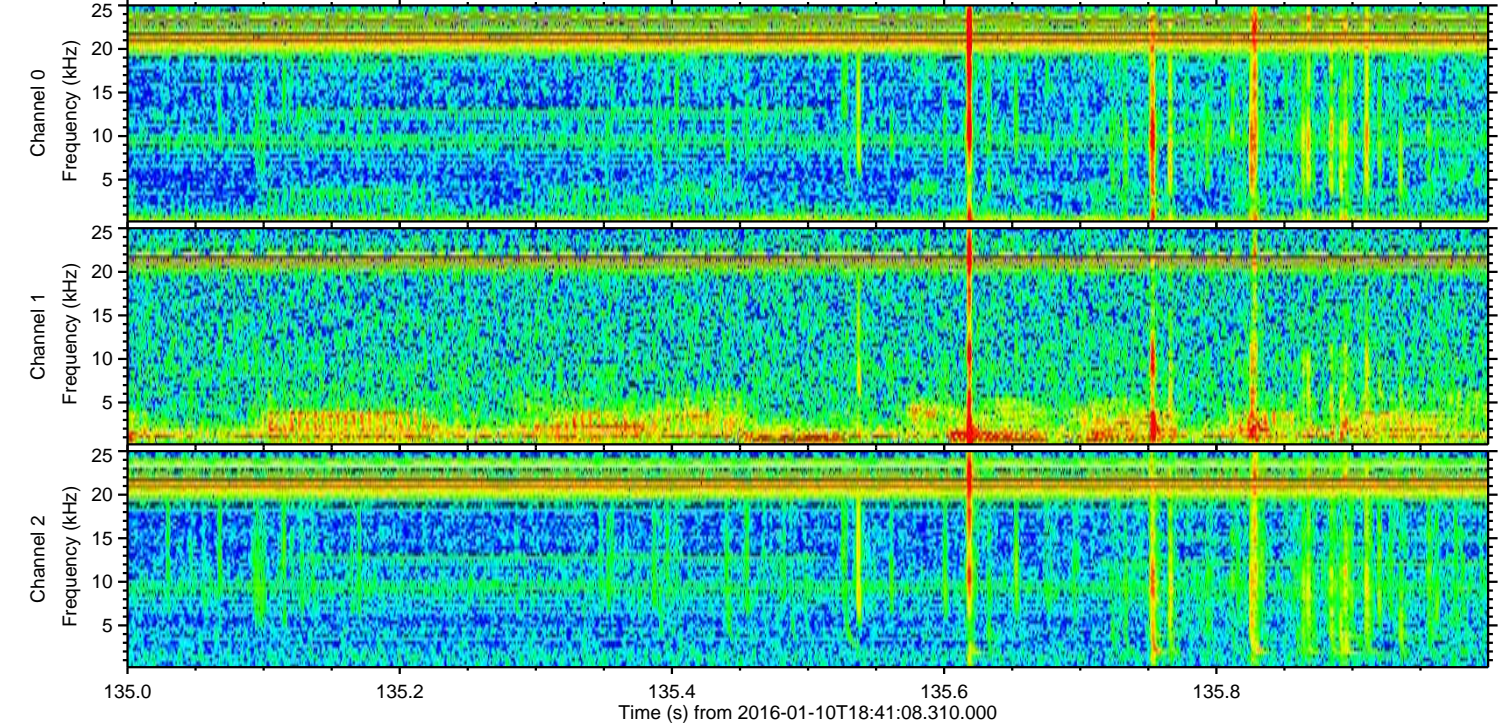
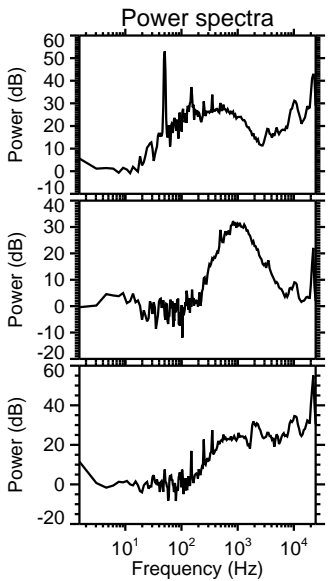
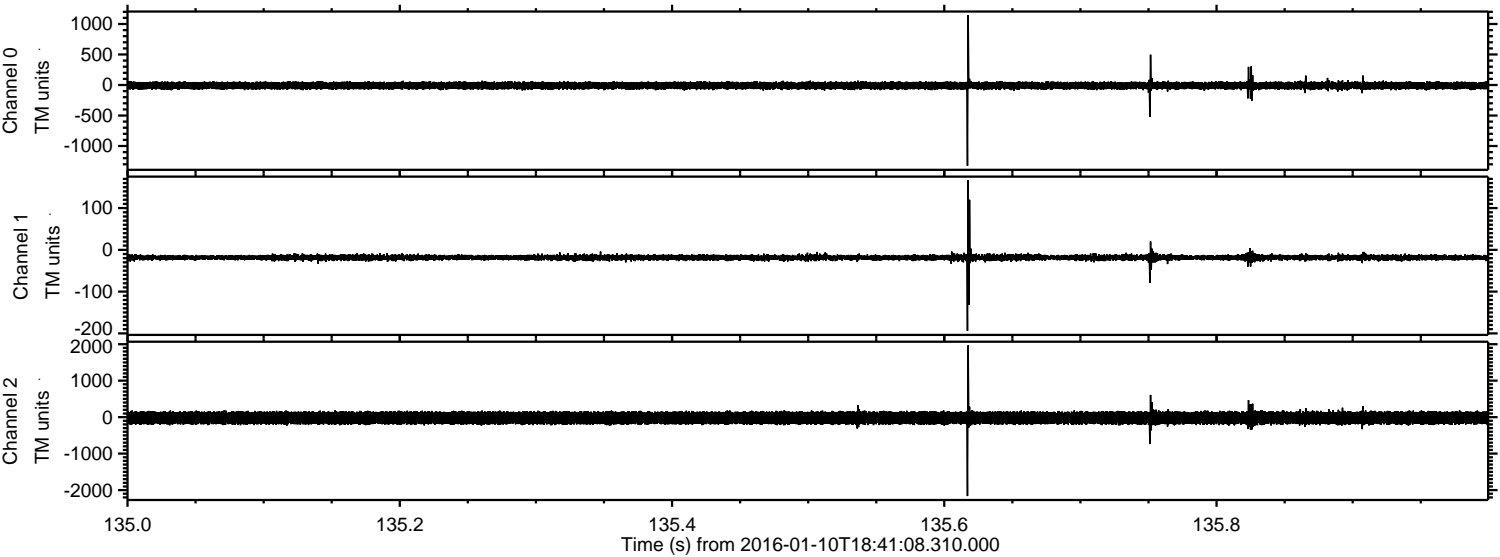



Processed Tue Mar 29 21:10:09 2016 by ELM ver.2012-10-06 from 001\_\_elm20160110\_184107\_\_dat00.bin

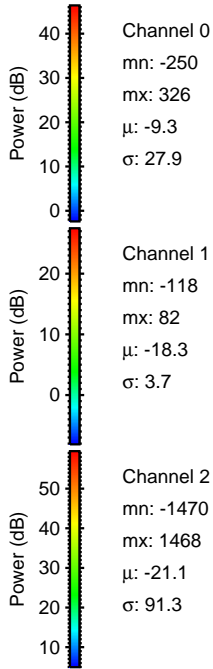
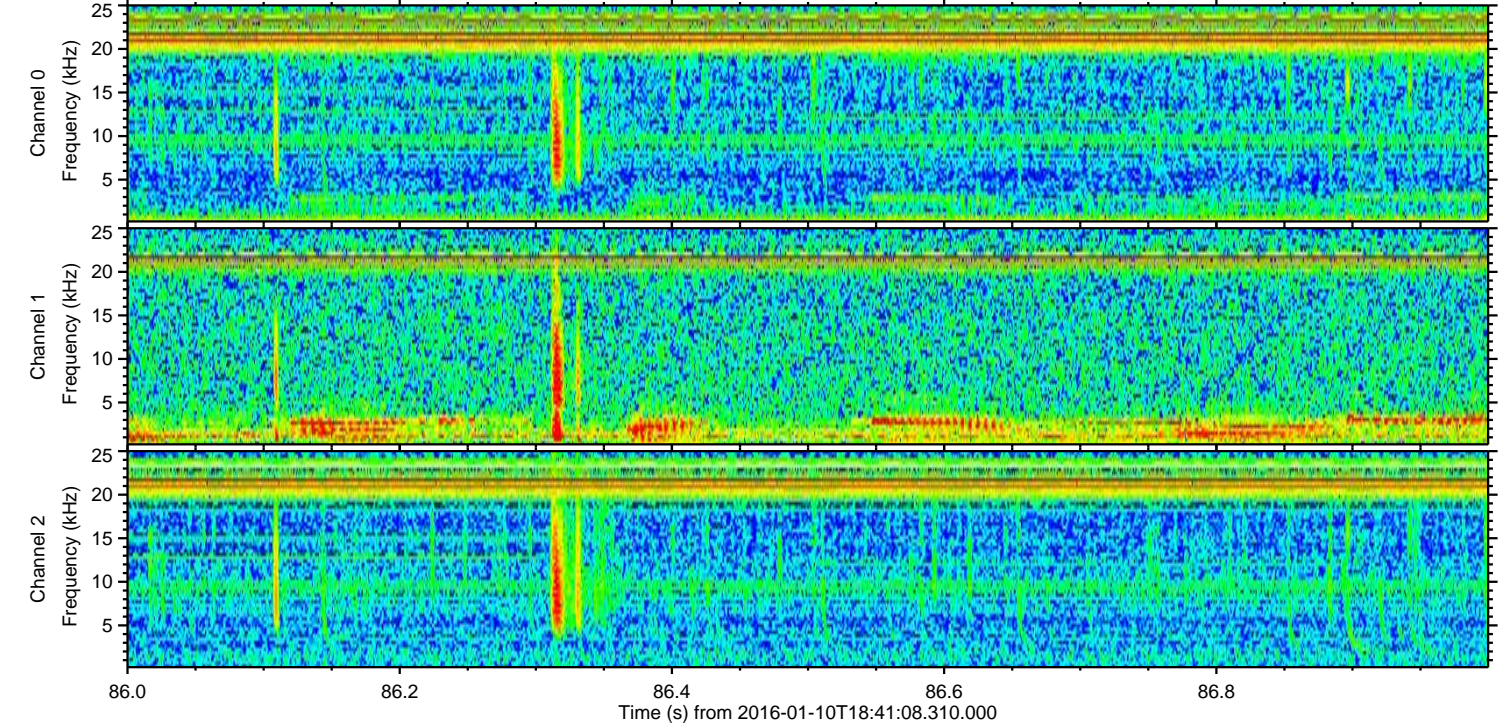
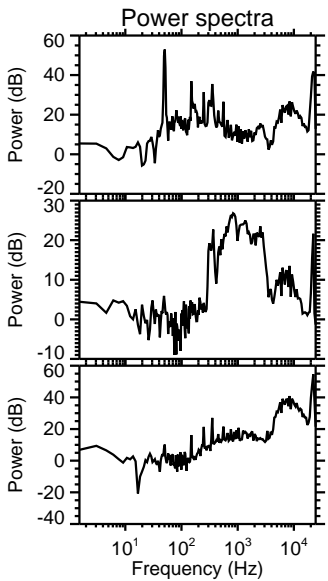
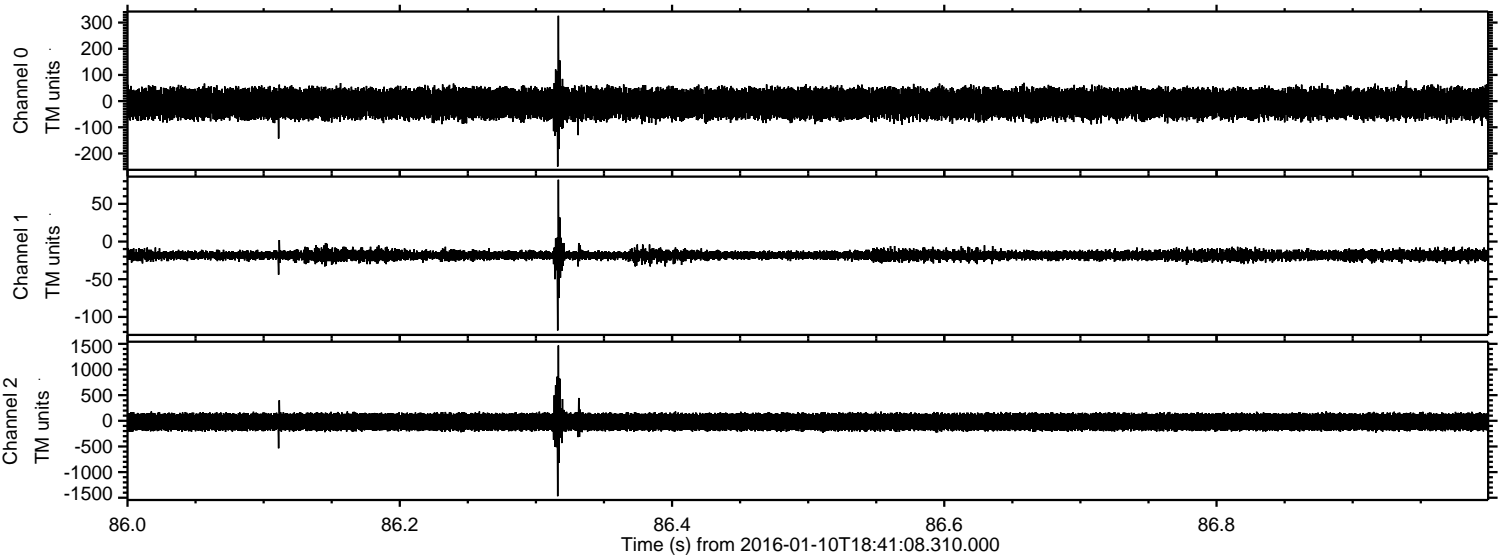



Processed Tue Mar 29 21:10:10 2016 by ELM ver.2012-10-06 from 001\_\_elm20160110\_184107\_\_dat00.bin

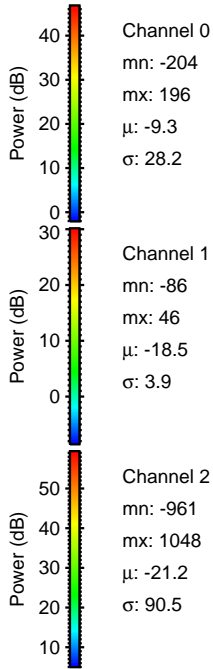
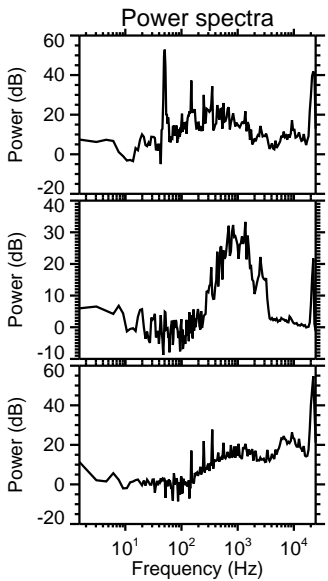
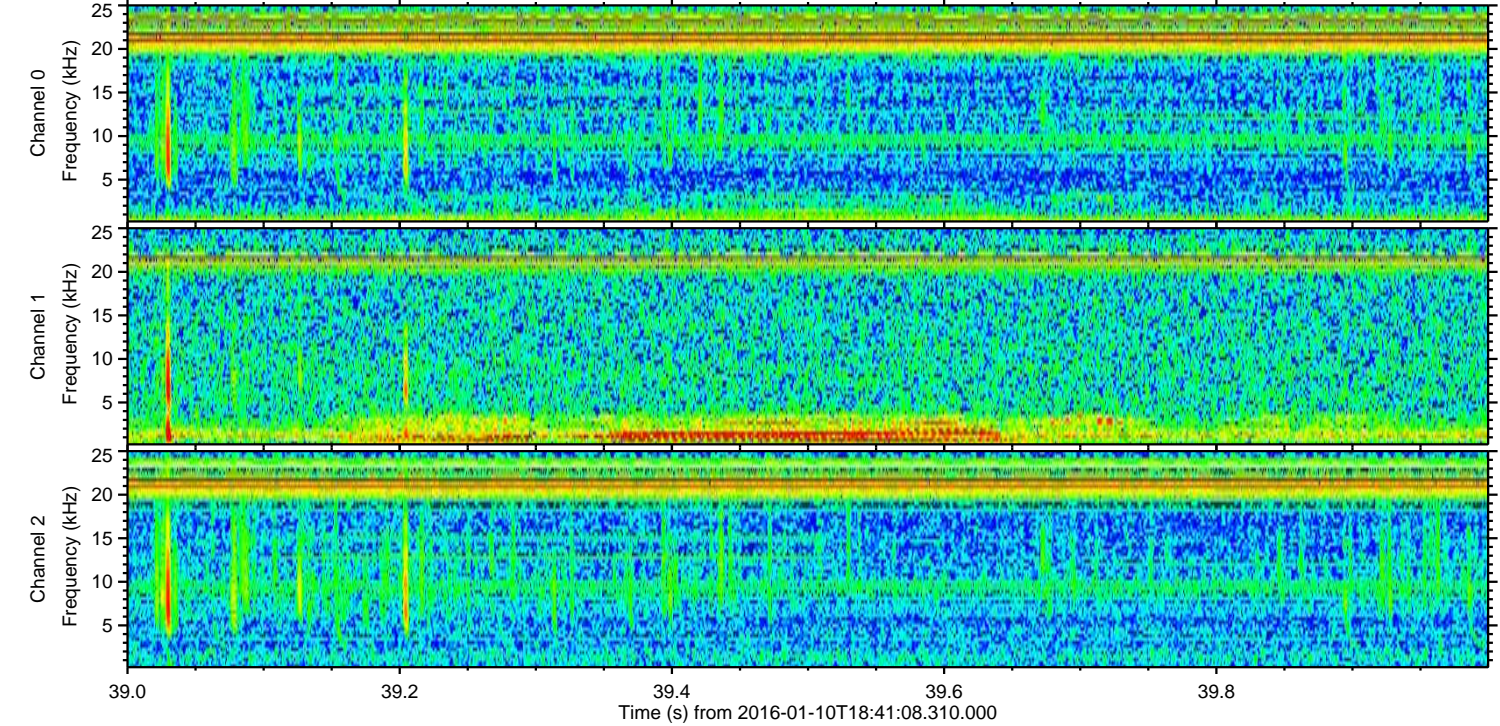
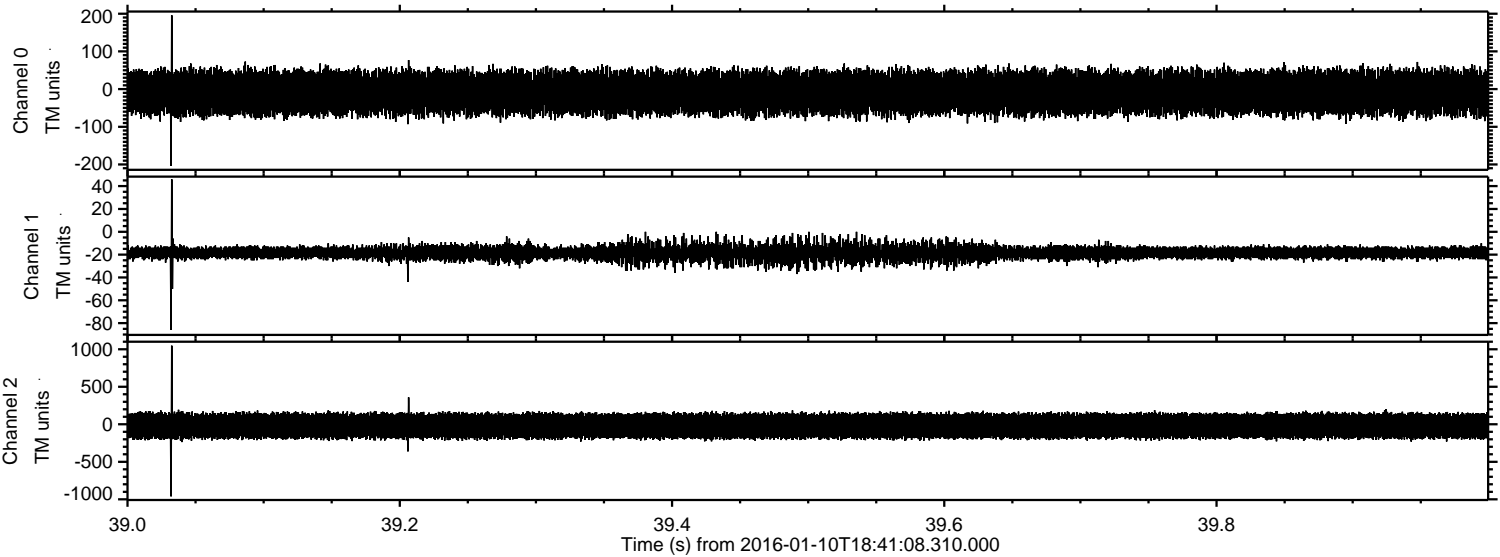



Processed Tue Mar 29 21:10:10 2016 by ELM ver.2012-10-06 from 001\_\_elm20160110\_184107\_\_dat00.bin

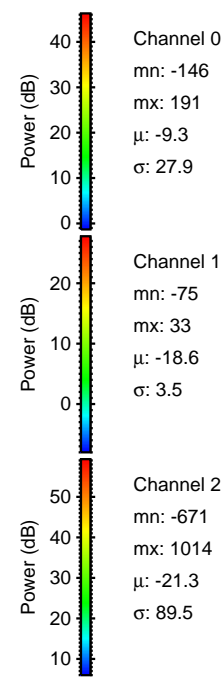
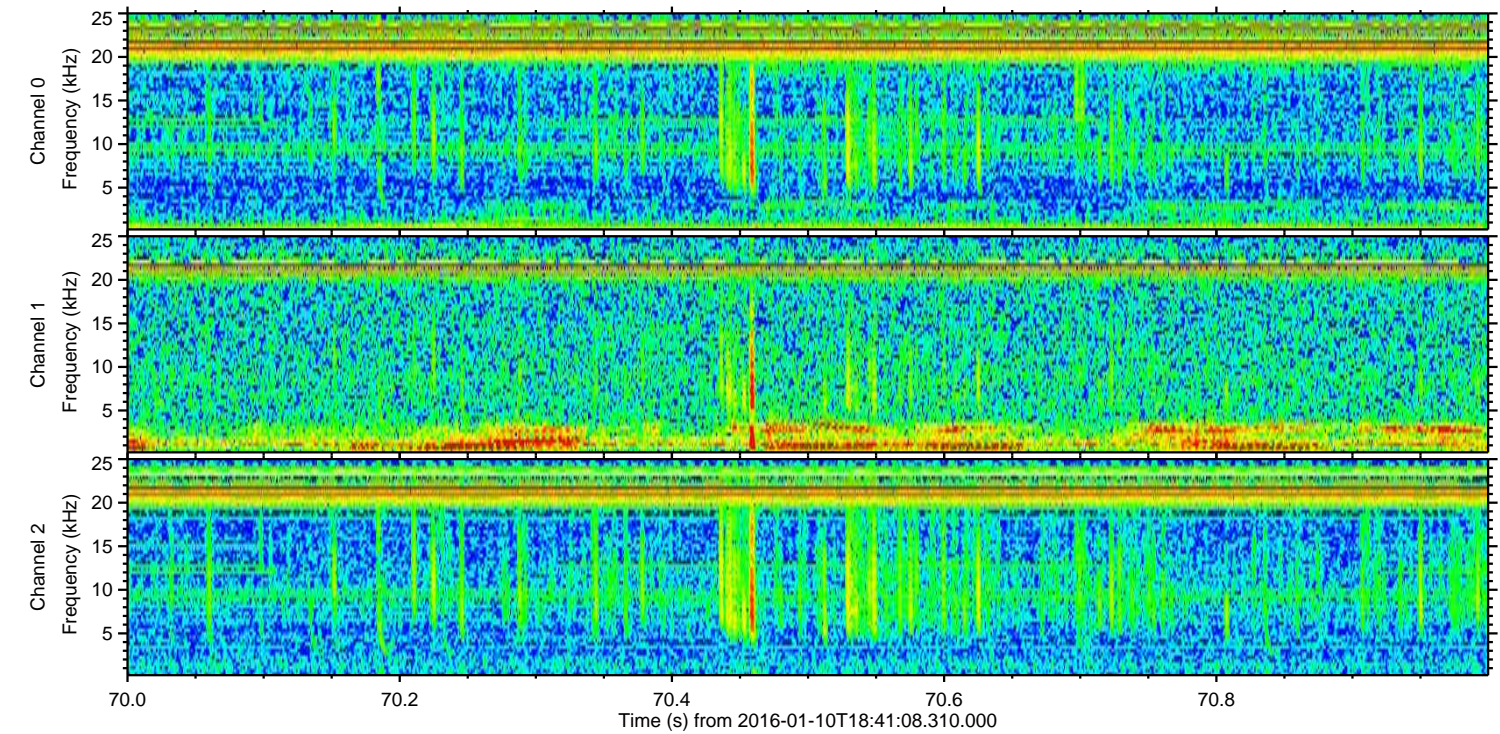
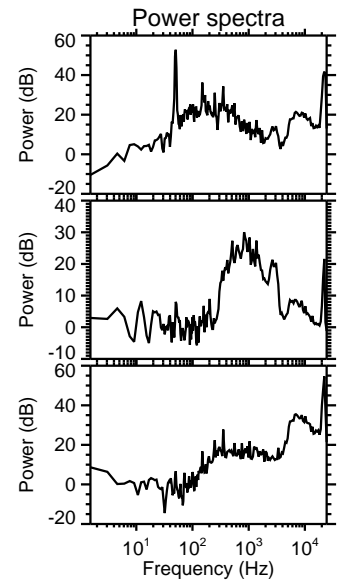
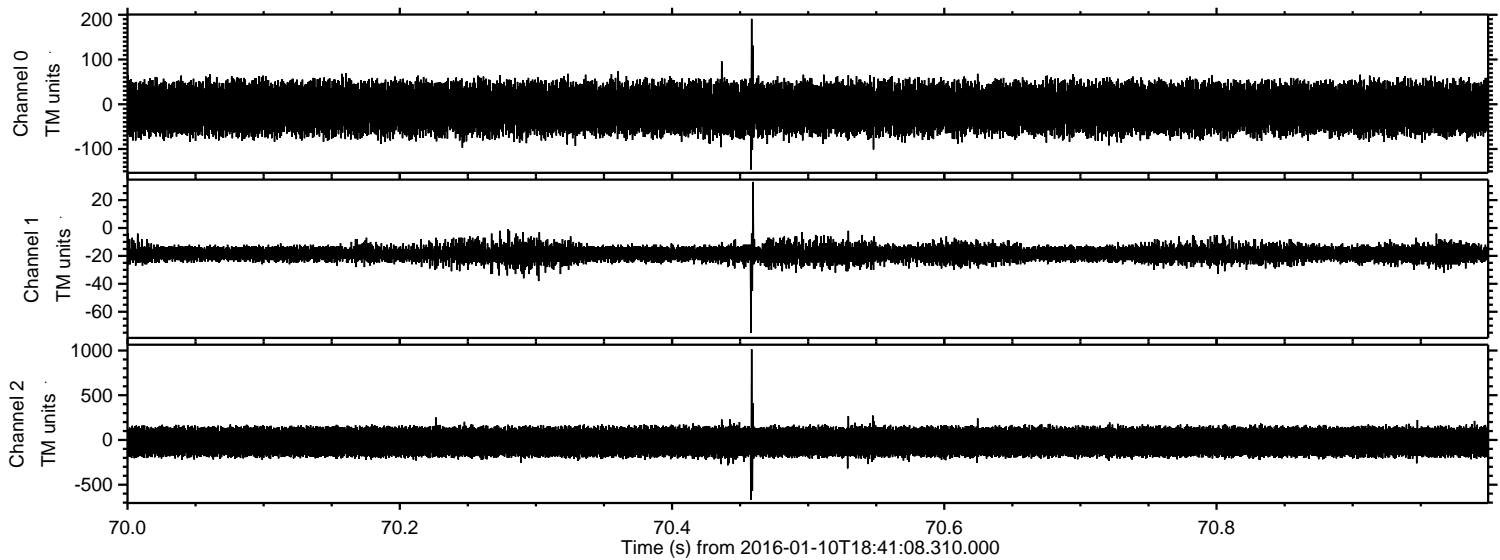



Processed Tue Mar 29 21:10:11 2016 by ELM ver.2012-10-06 from 001\_\_elm20160110\_184107\_\_dat00.bin

