

ELMAVAN 3D WAVEFORMS (Measured data sampled at 50 kHz) 51000 packets of 144 samples from 2016-01-10T07:10:41.039.000.

Processed Tue Mar 29 18:52:51 2016 by ELM ver.2012-10-06 from 001__elm20160110_071040__dat00.bin

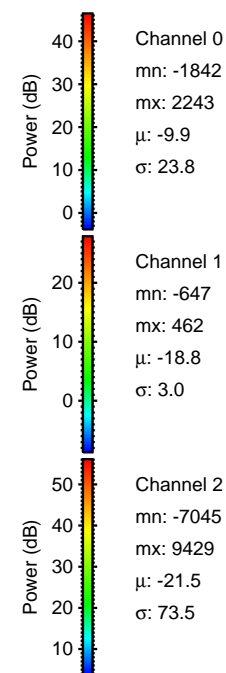

Processed Tue Mar 29 18:53:03 2016 by ELM ver.2012-10-06 from 001__elm20160110_071040__dat00.bin

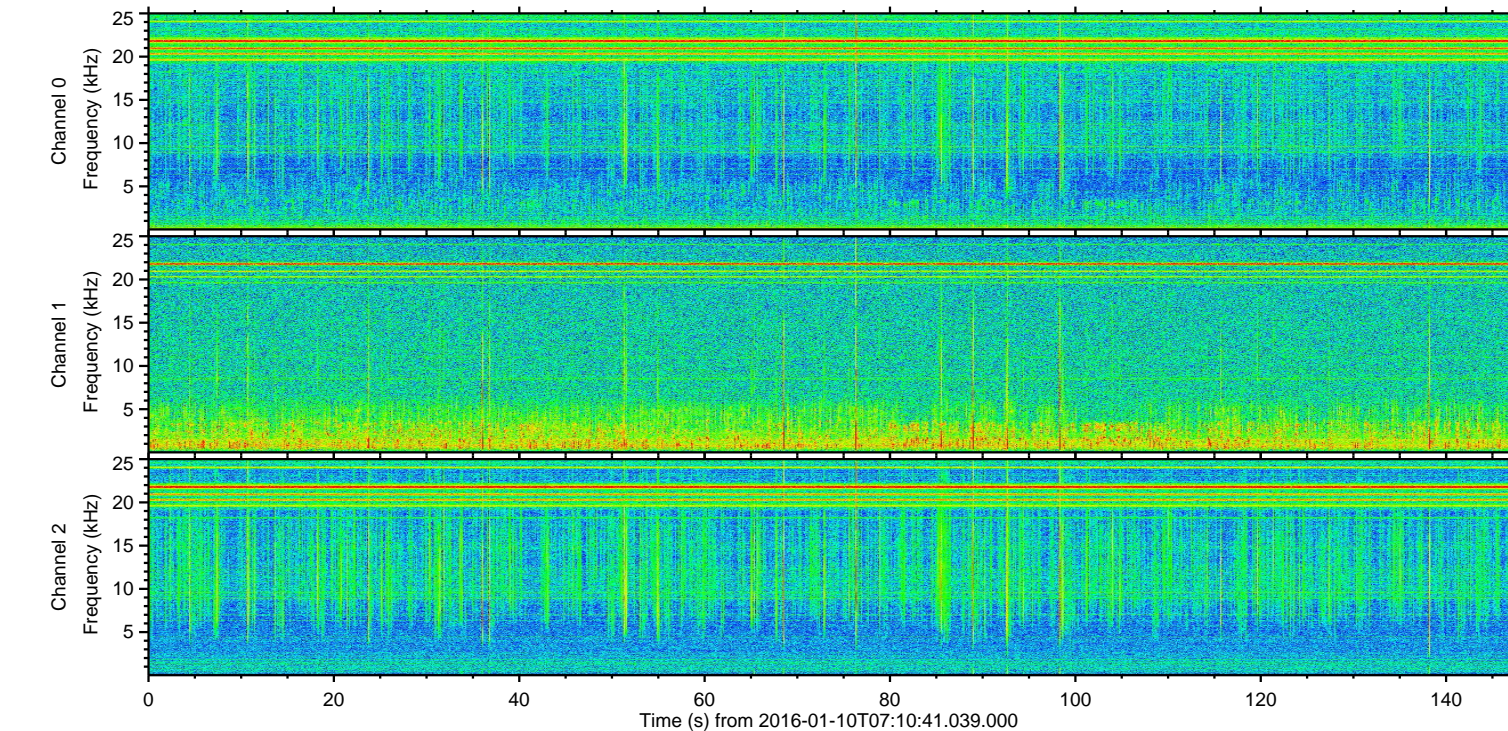
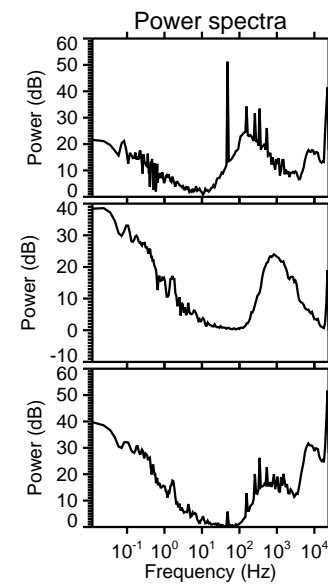
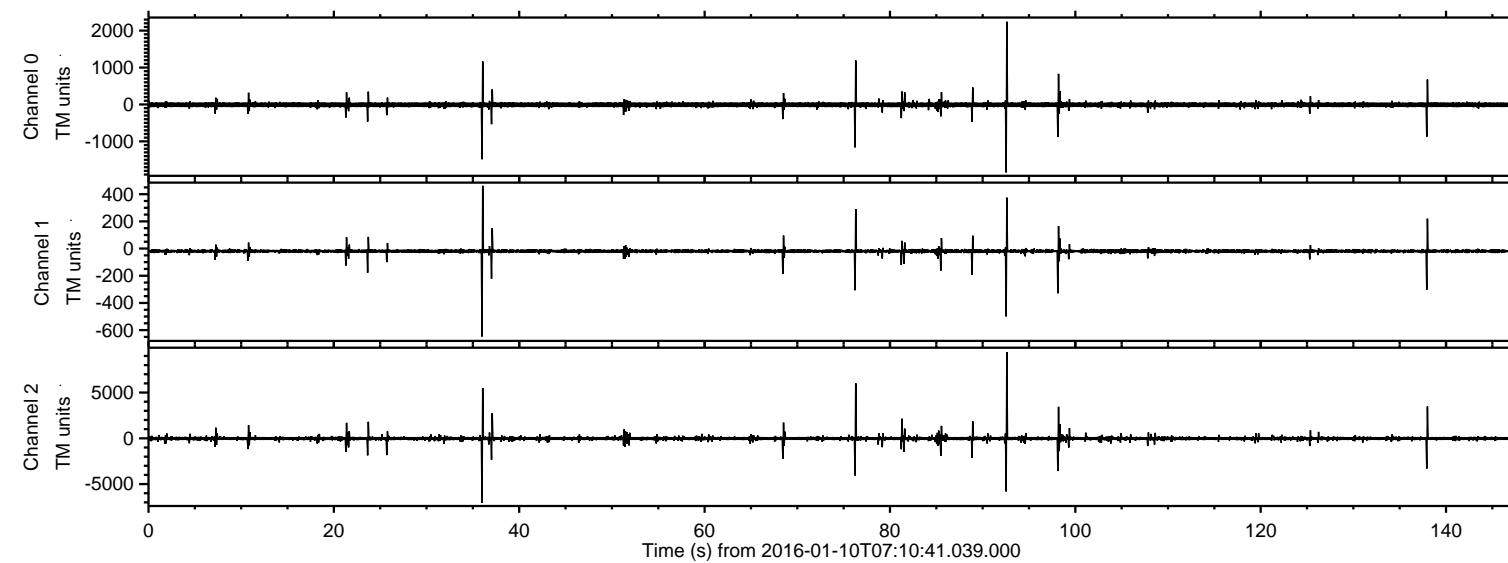
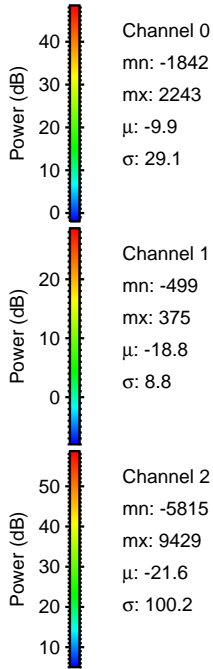
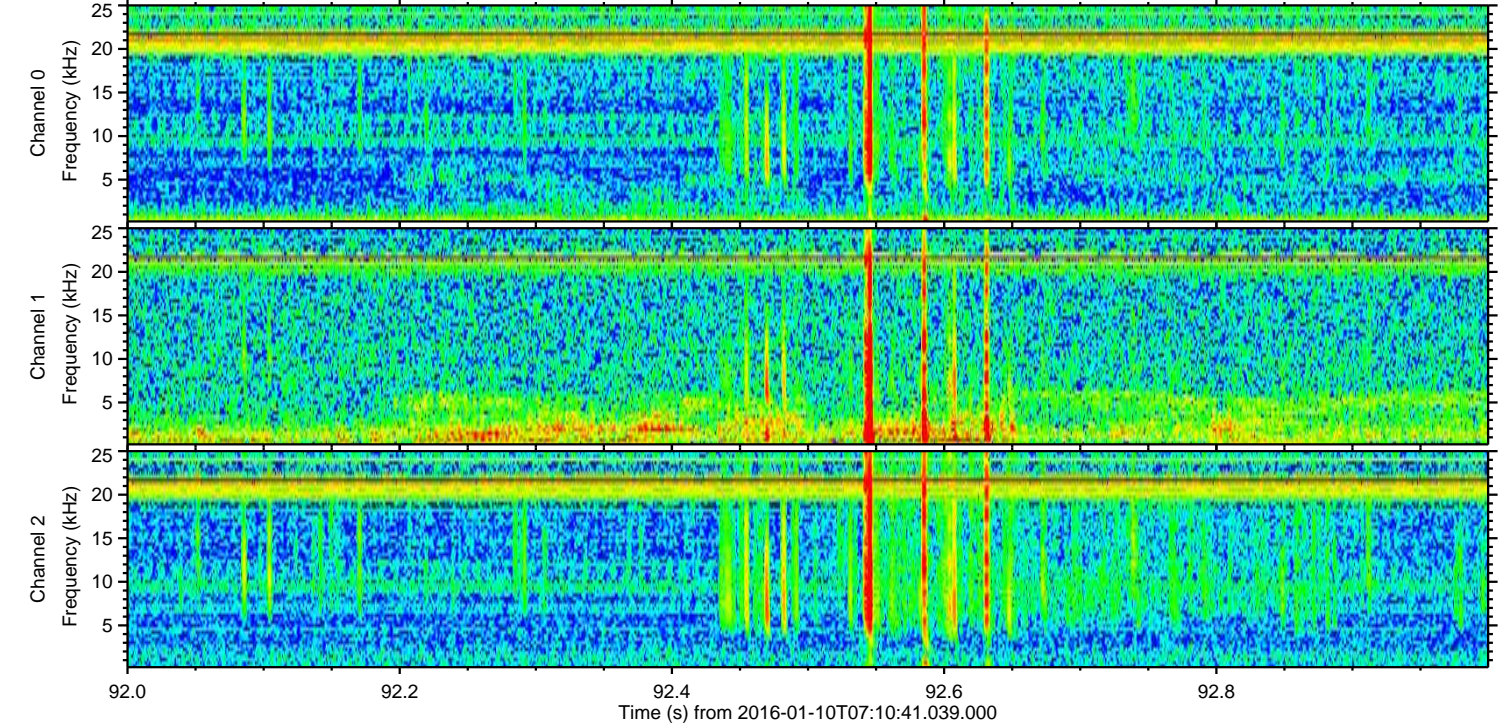
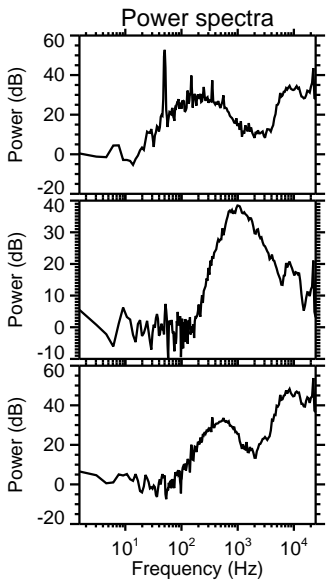
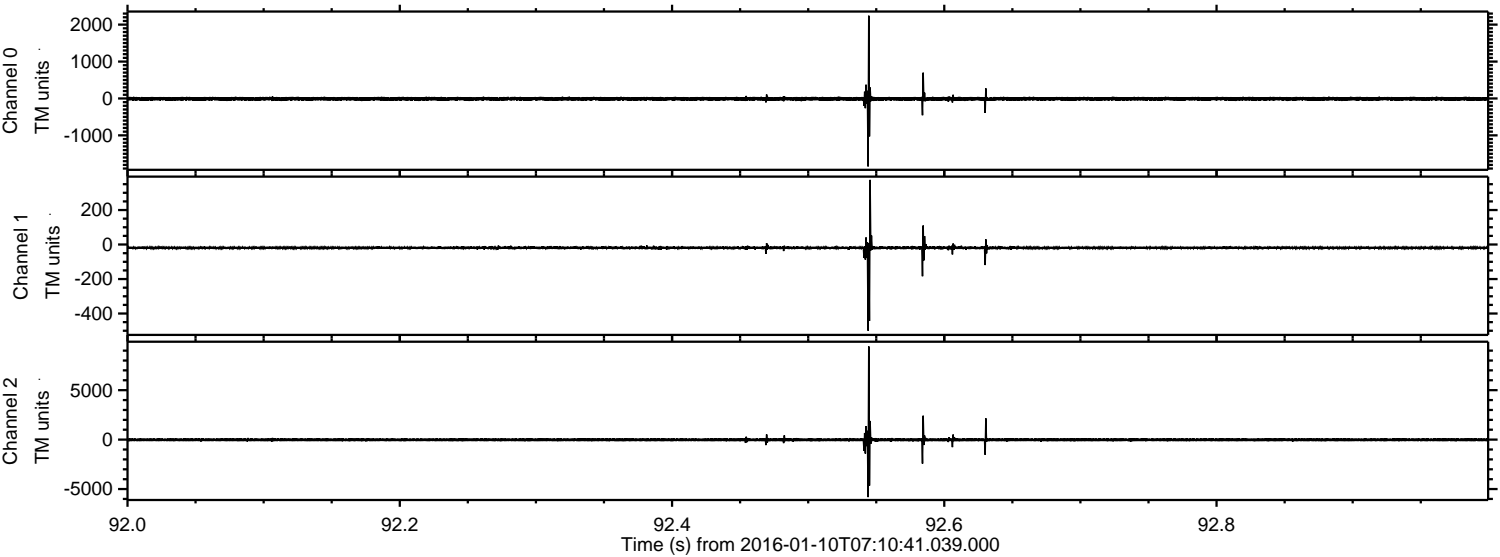

ELMAVAN 3D WAVEFORMS (Measured data sampled at 50 kHz) 51000 packets of 144 samples from 2016-01-10T07:10:41.039.000. Part 37/147

Processed Tue Mar 29 18:53:04 2016 by ELM ver.2012-10-06 from 001__elm20160110_071040__dat00.bin

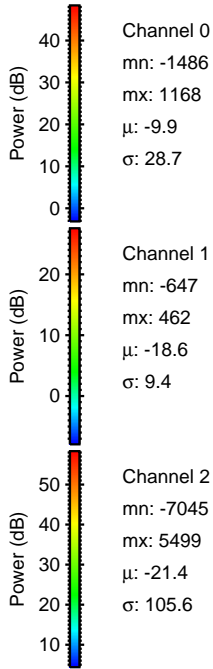
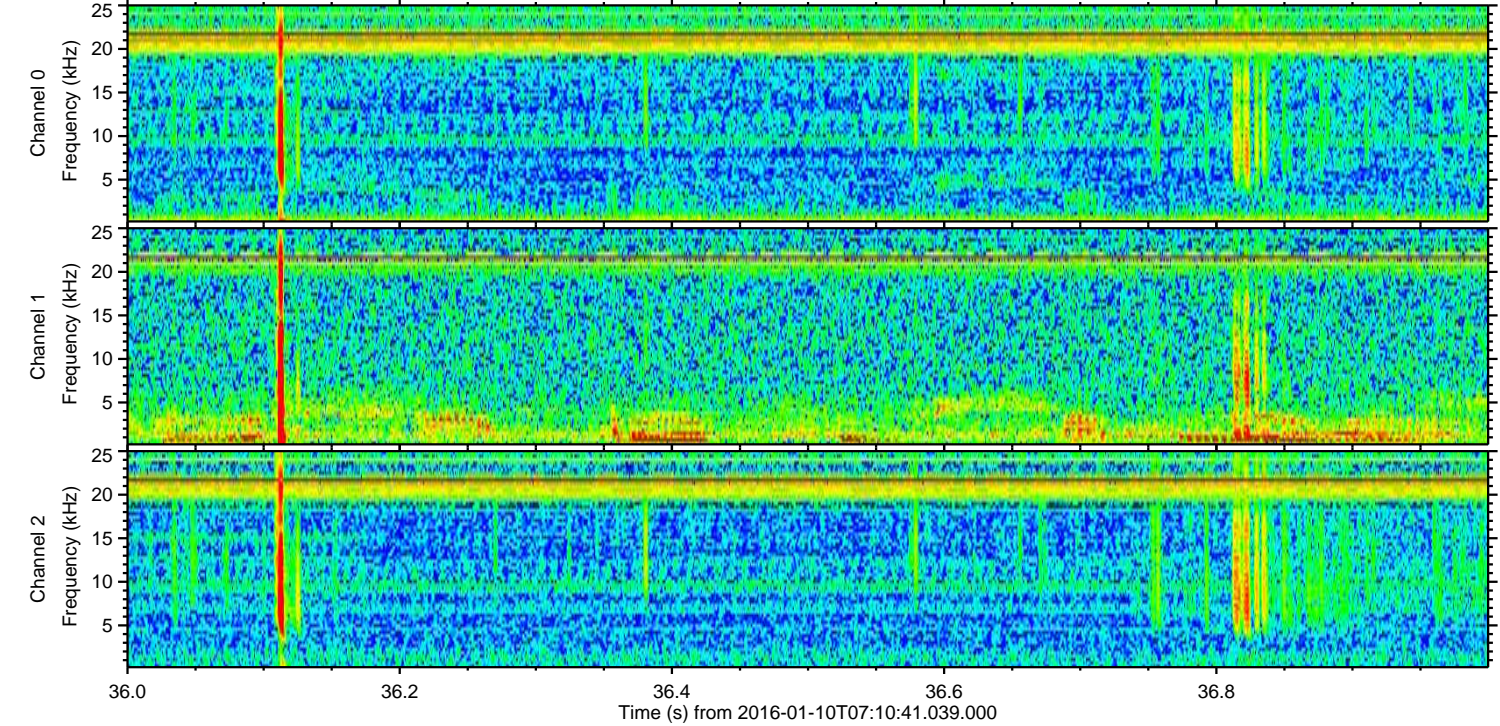
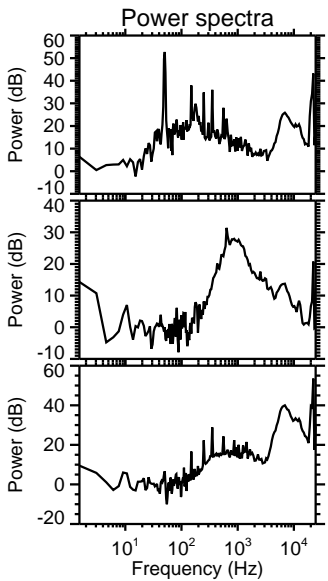
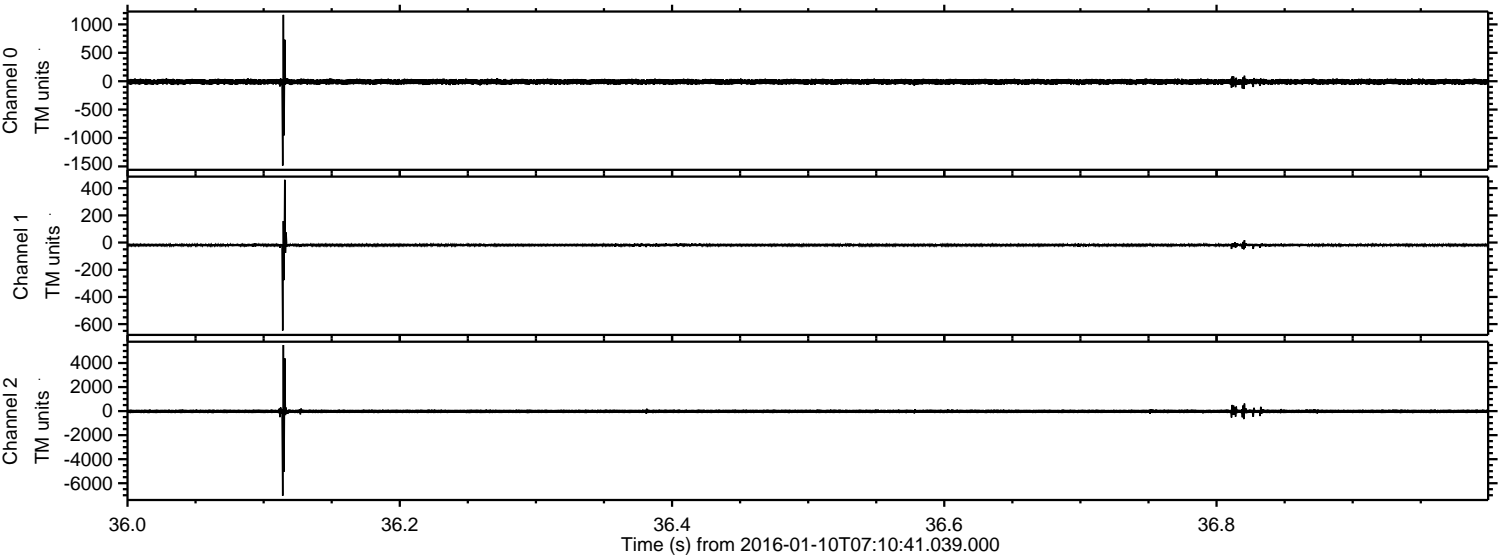

ELMAVAN 3D WAVEFORMS (Measured data sampled at 50 kHz) 51000 packets of 144 samples from 2016-01-10T07:10:41.039.000. Part 77/147

Processed Tue Mar 29 18:53:05 2016 by ELM ver.2012-10-06 from 001__elm20160110_071040__dat00.bin

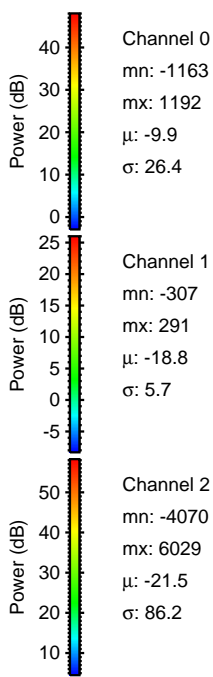
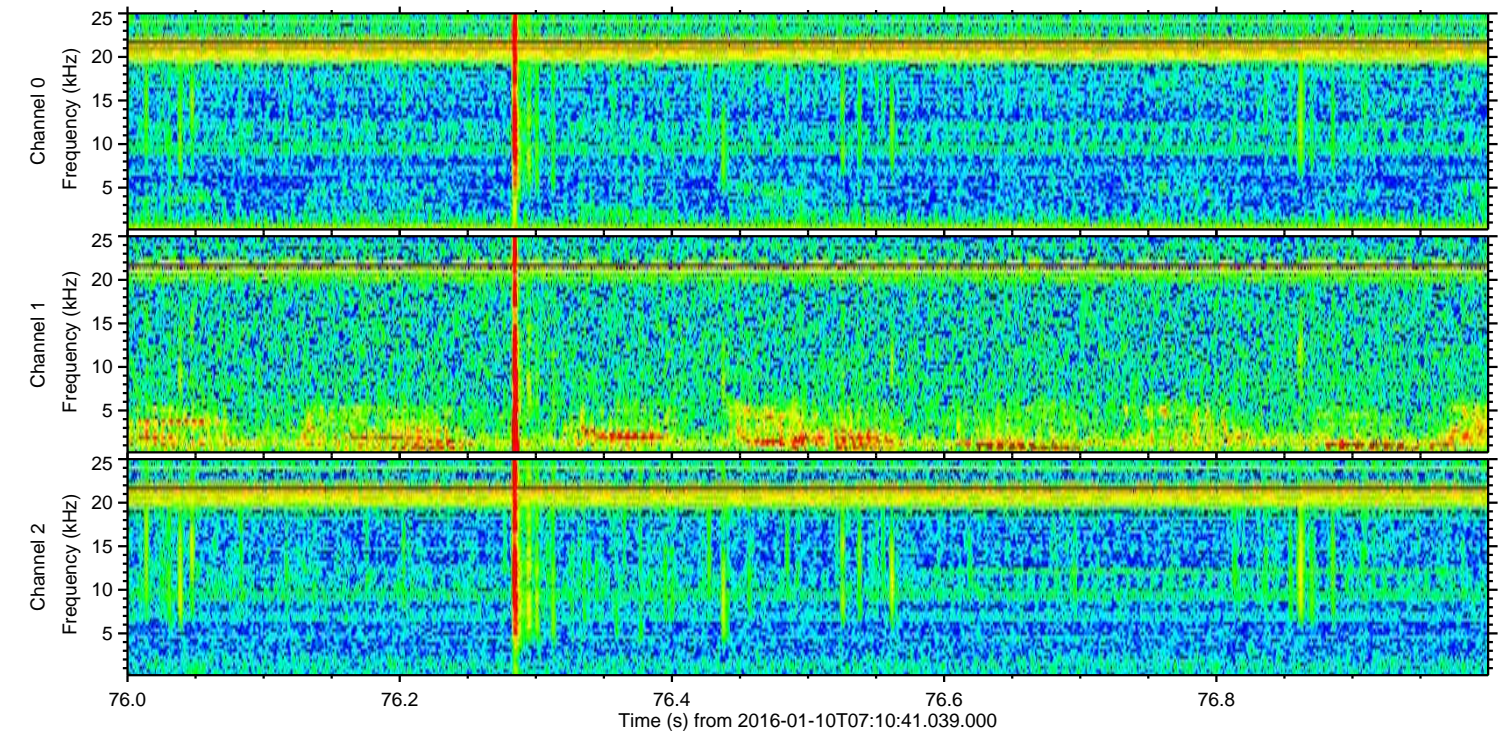
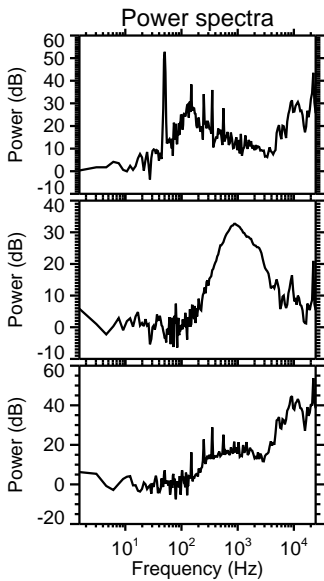
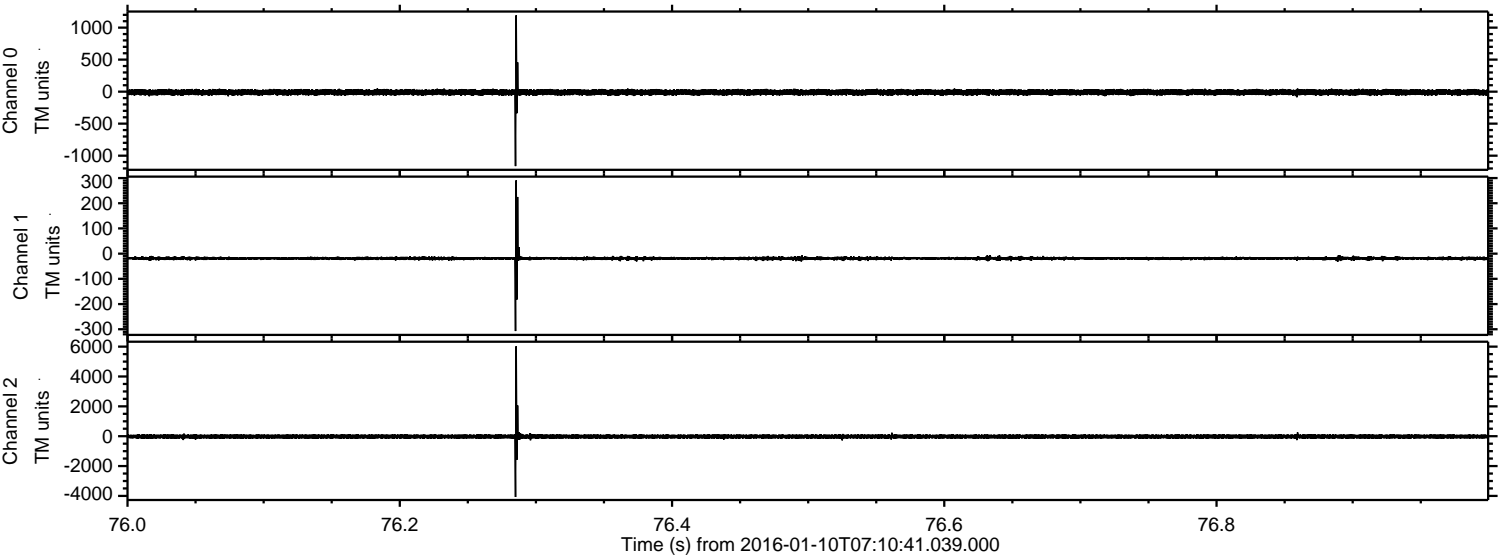

Processed Tue Mar 29 18:53:06 2016 by ELM ver.2012-10-06 from 001__elm20160110_071040__dat00.bin

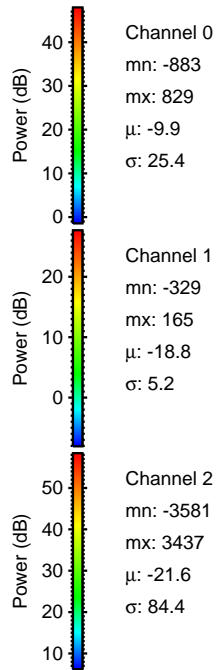
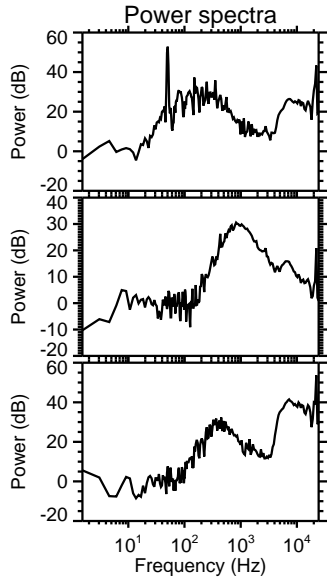
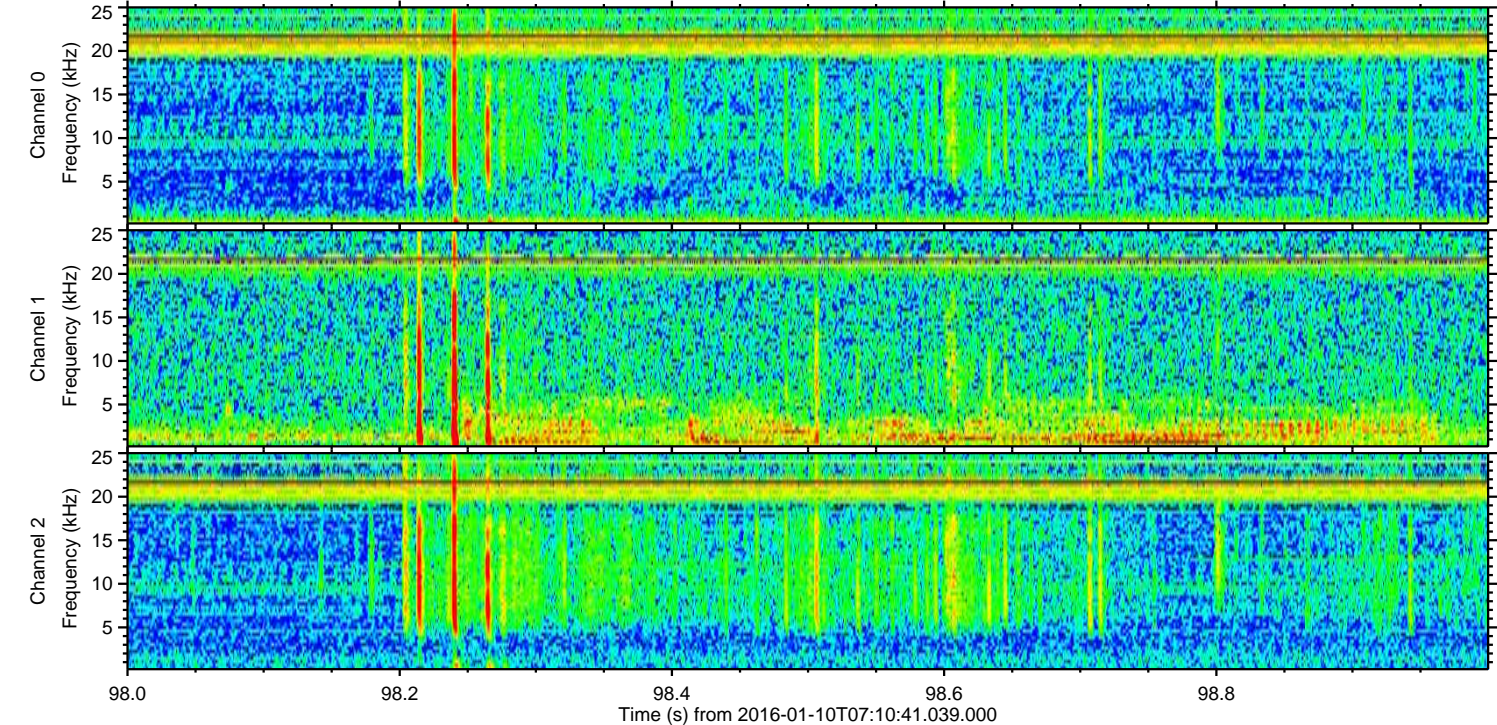
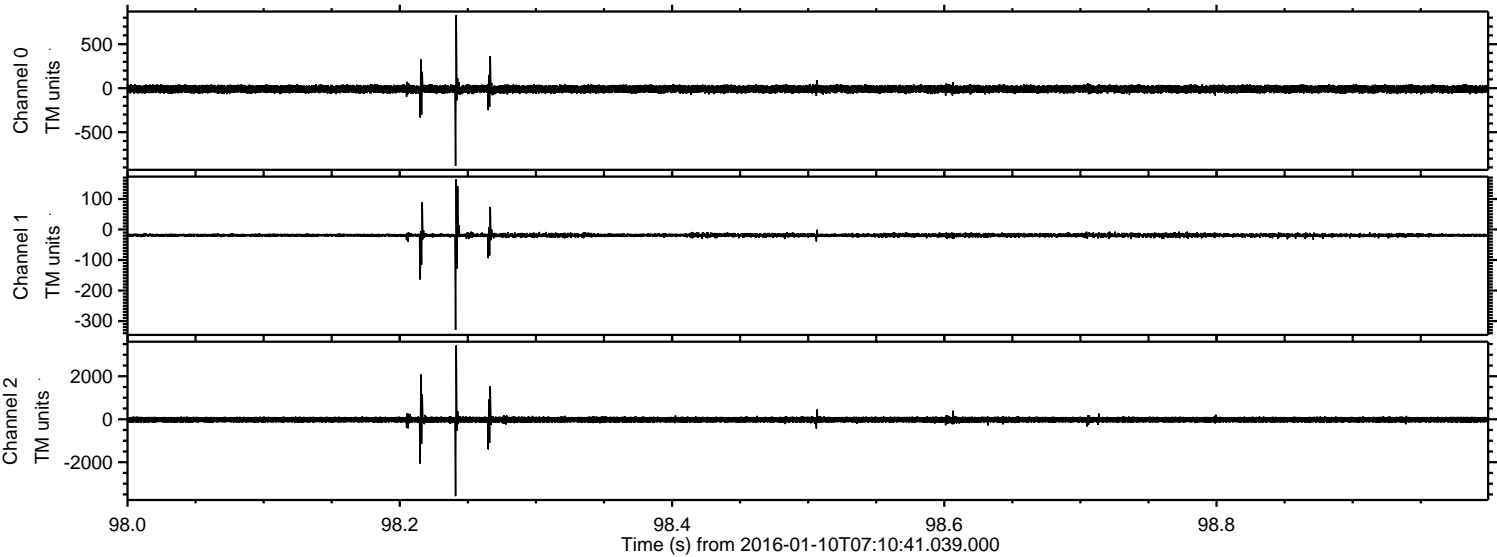

ELMAVAN 3D WAVEFORMS (Measured data sampled at 50 kHz) 51000 packets of 144 samples from 2016-01-10T07:10:41.039.000. Part 139/147

Processed Tue Mar 29 18:53:07 2016 by ELM ver.2012-10-06 from 001__elm20160110_071040__dat00.bin

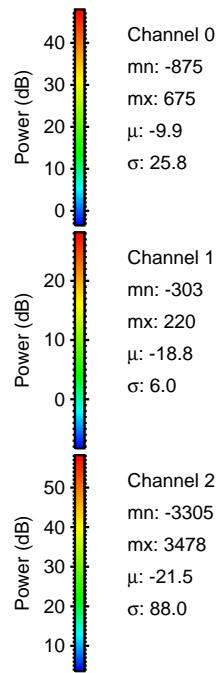
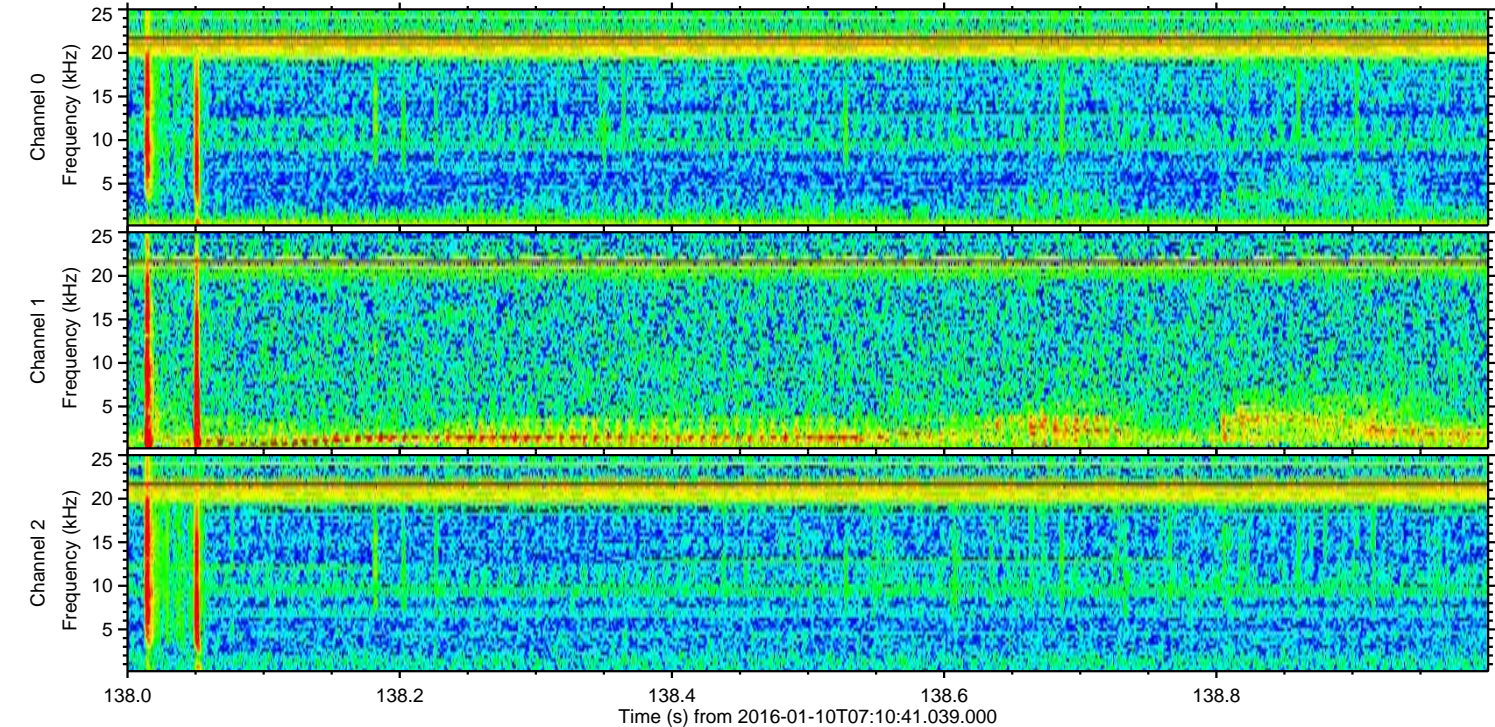
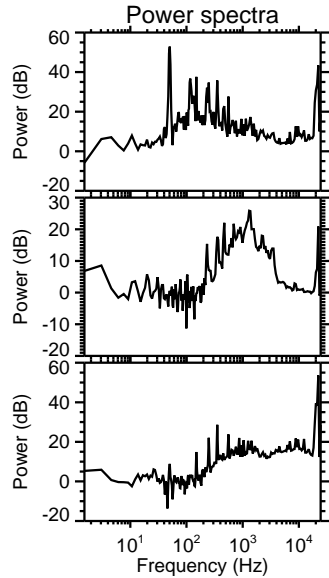
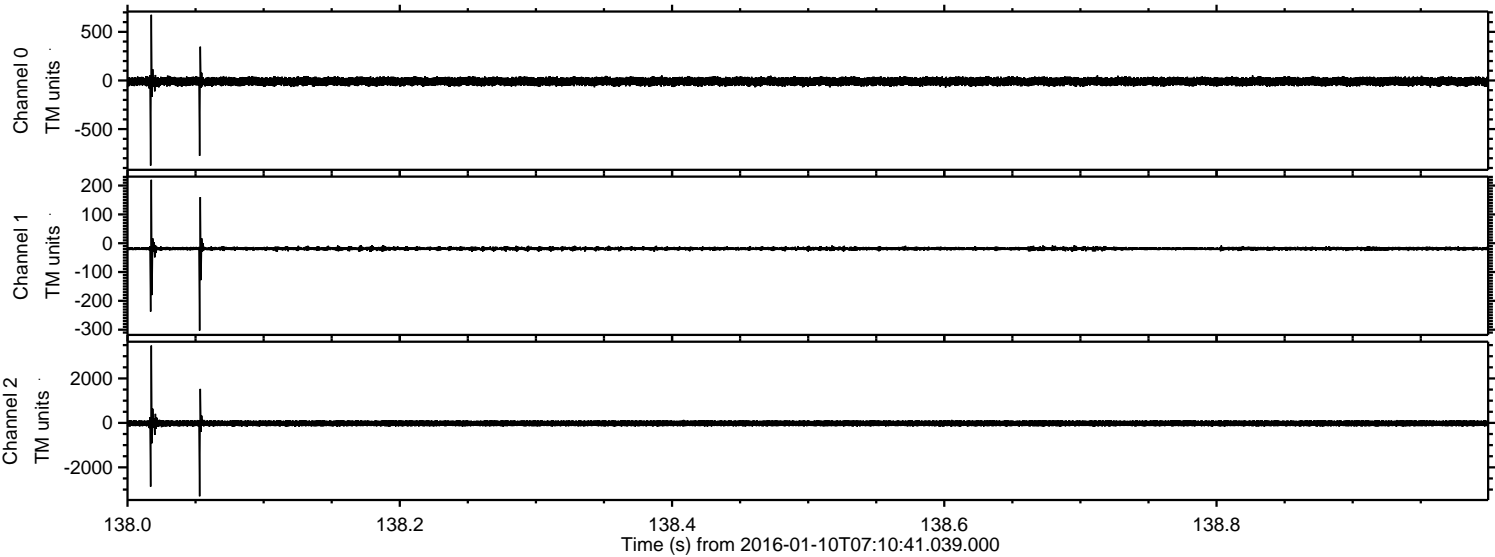

Processed Tue Mar 29 18:53:08 2016 by ELM ver.2012-10-06 from 001__elm20160110_071040__dat00.bin

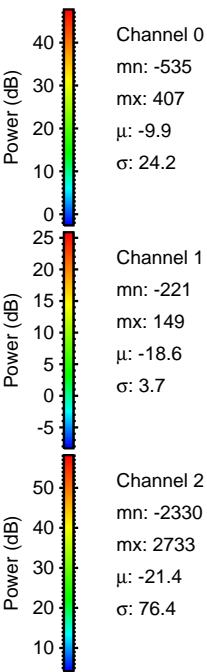
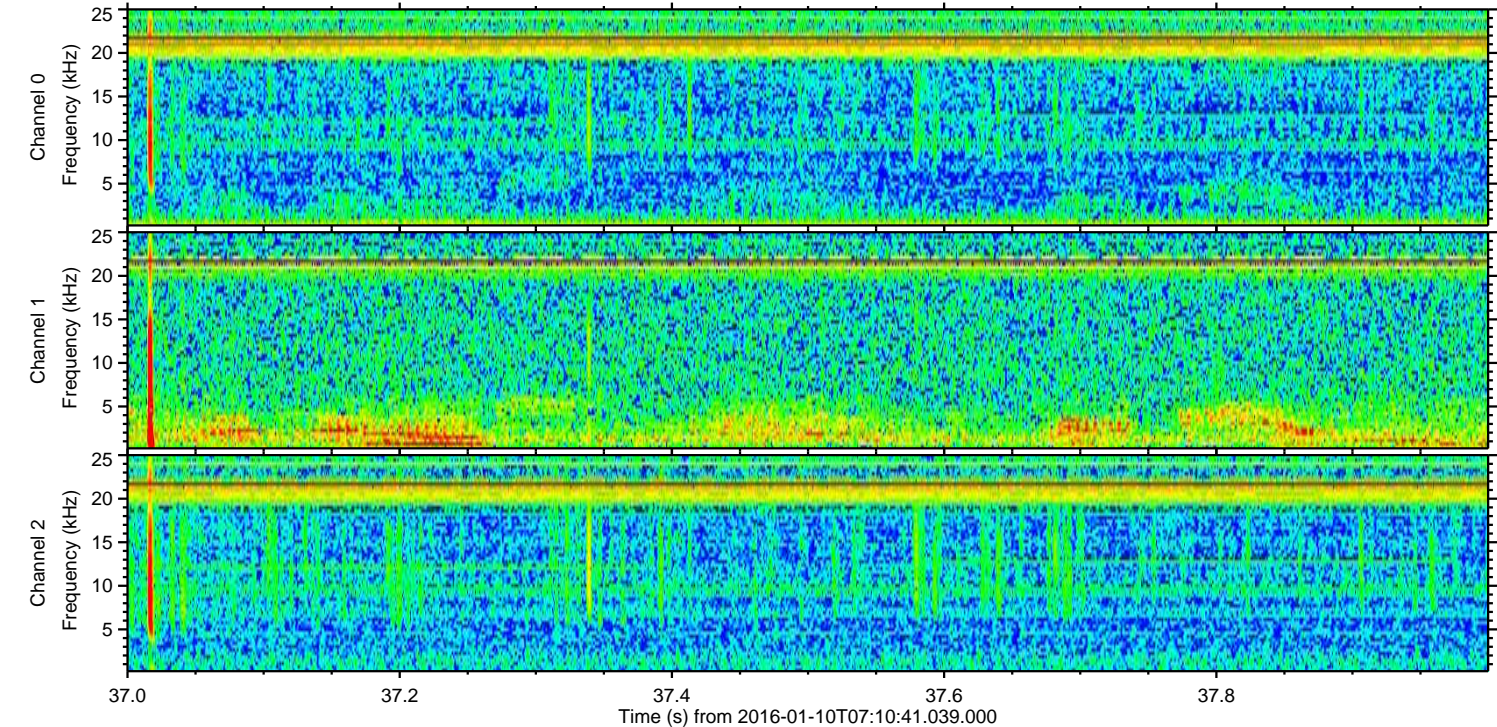
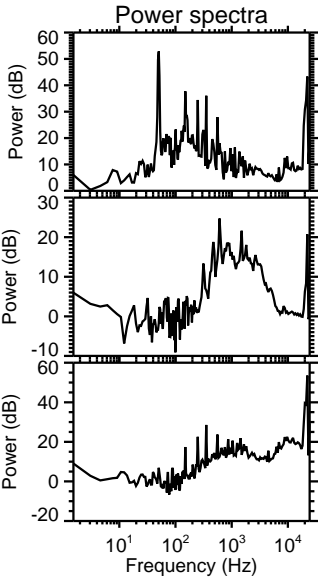
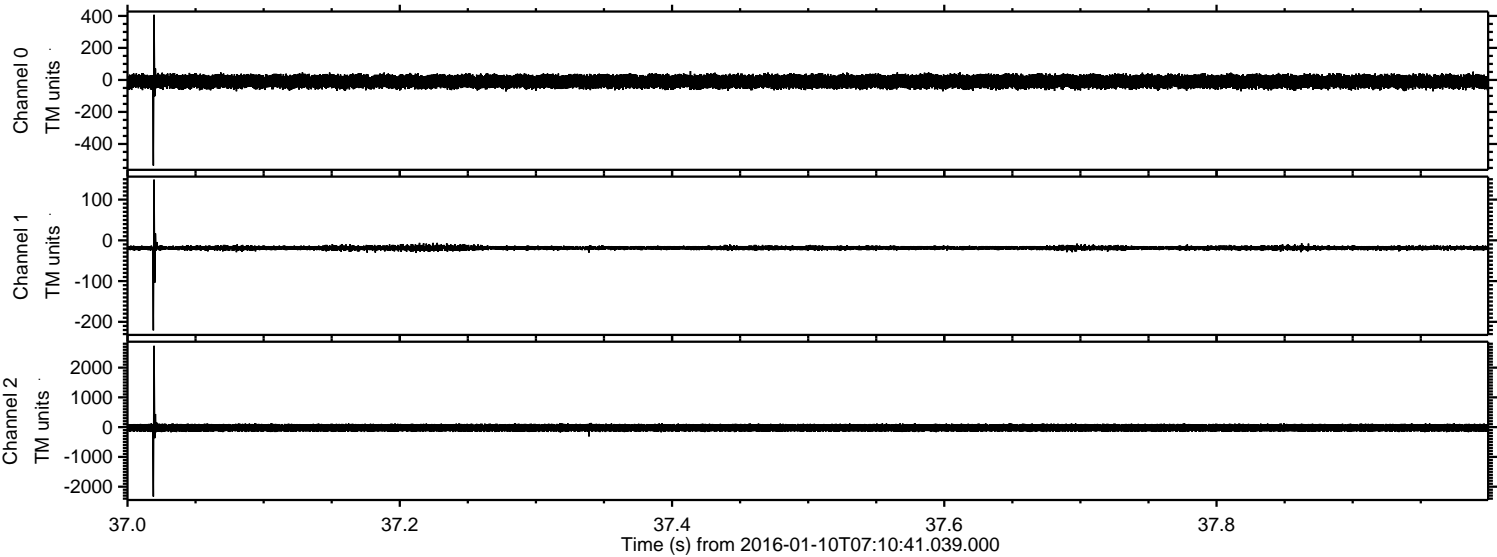

Processed Tue Mar 29 18:53:09 2016 by ELM ver.2012-10-06 from 001__elm20160110_071040__dat00.bin

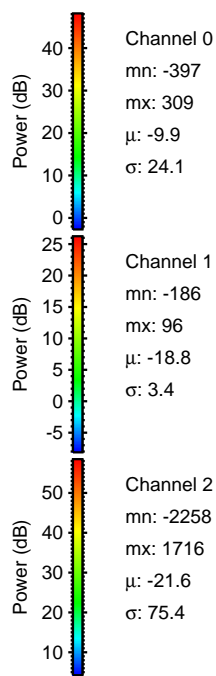
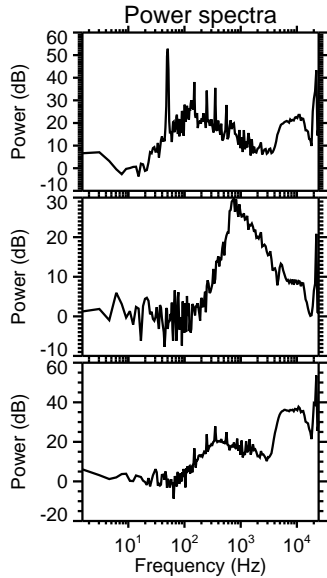
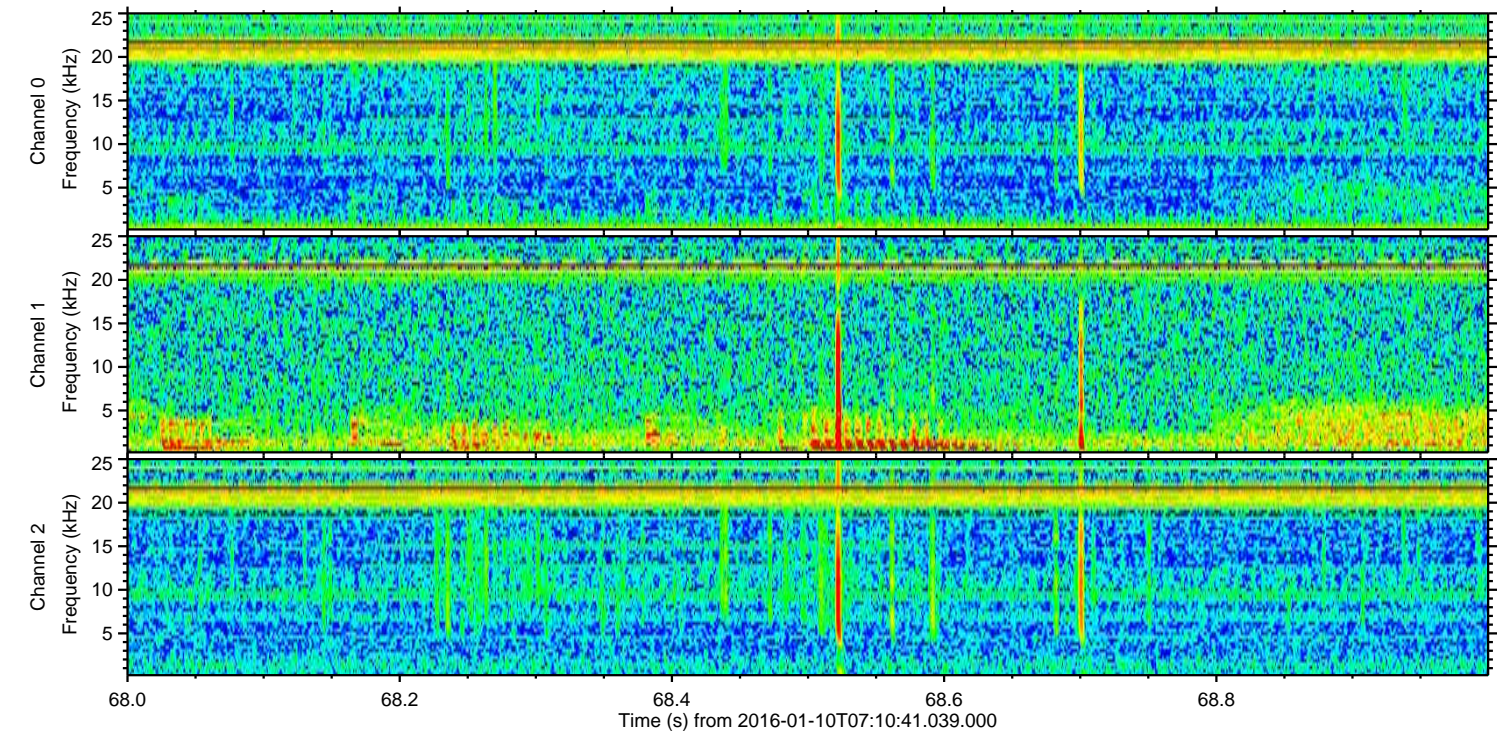
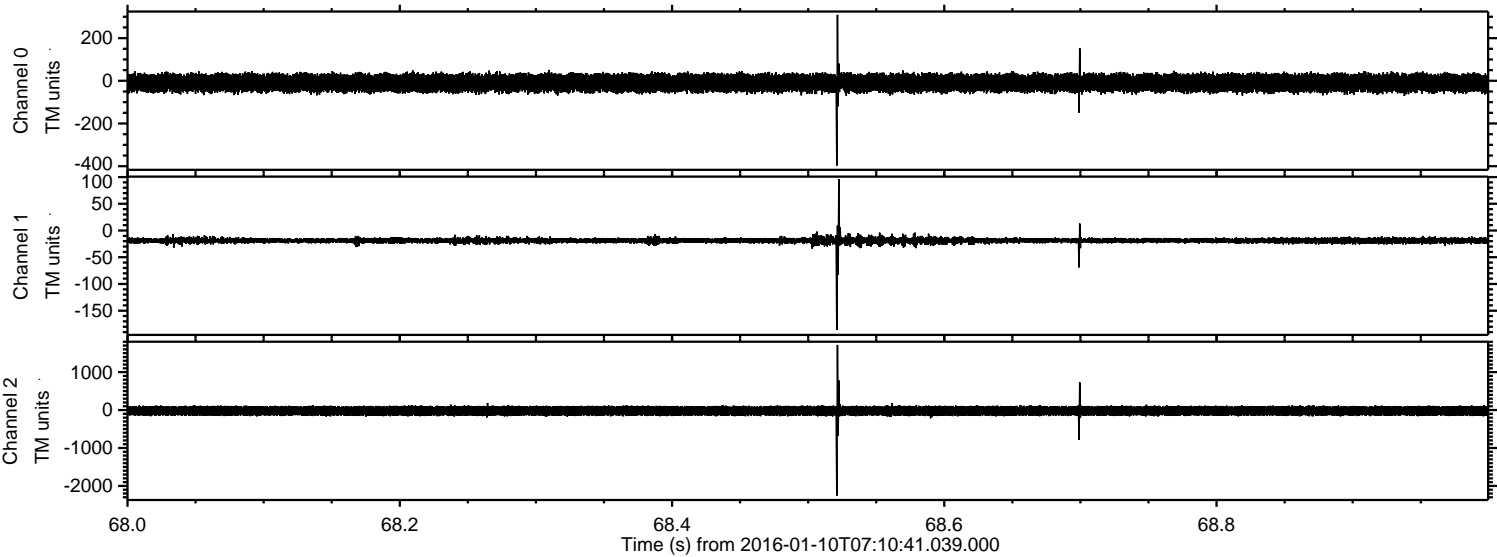

Channel 0
mn: -397
mx: 309
 μ : -9.9
 σ : 24.1

Channel 1
mn: -186
mx: 96
 μ : -18.8
 σ : 3.4

Channel 2
mn: -2258
mx: 1716
 μ : -21.6
 σ : 75.4

Processed Tue Mar 29 18:53:10 2016 by ELM ver.2012-10-06 from 001__elm20160110_071040__dat00.bin

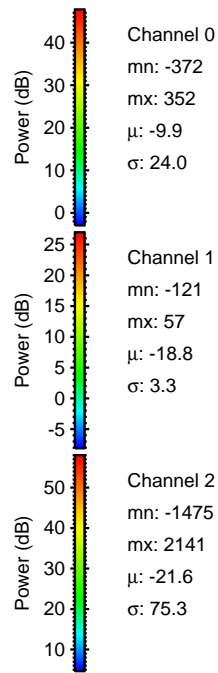
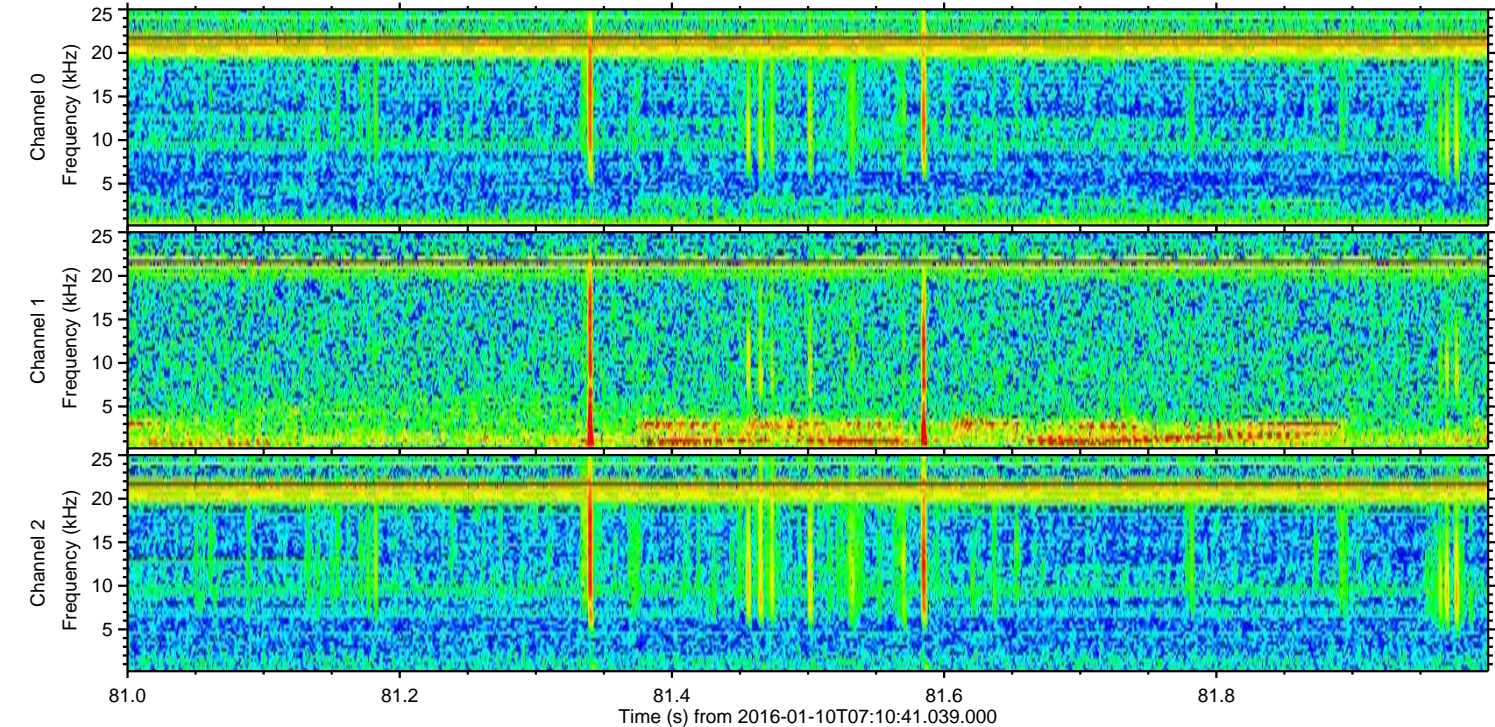
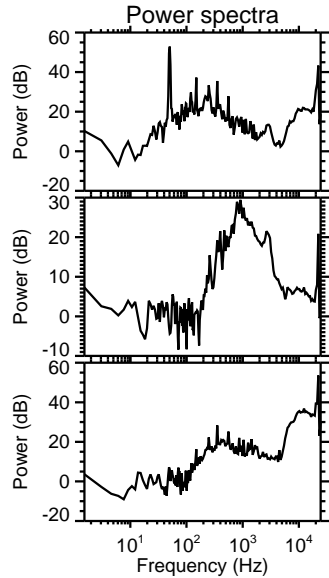
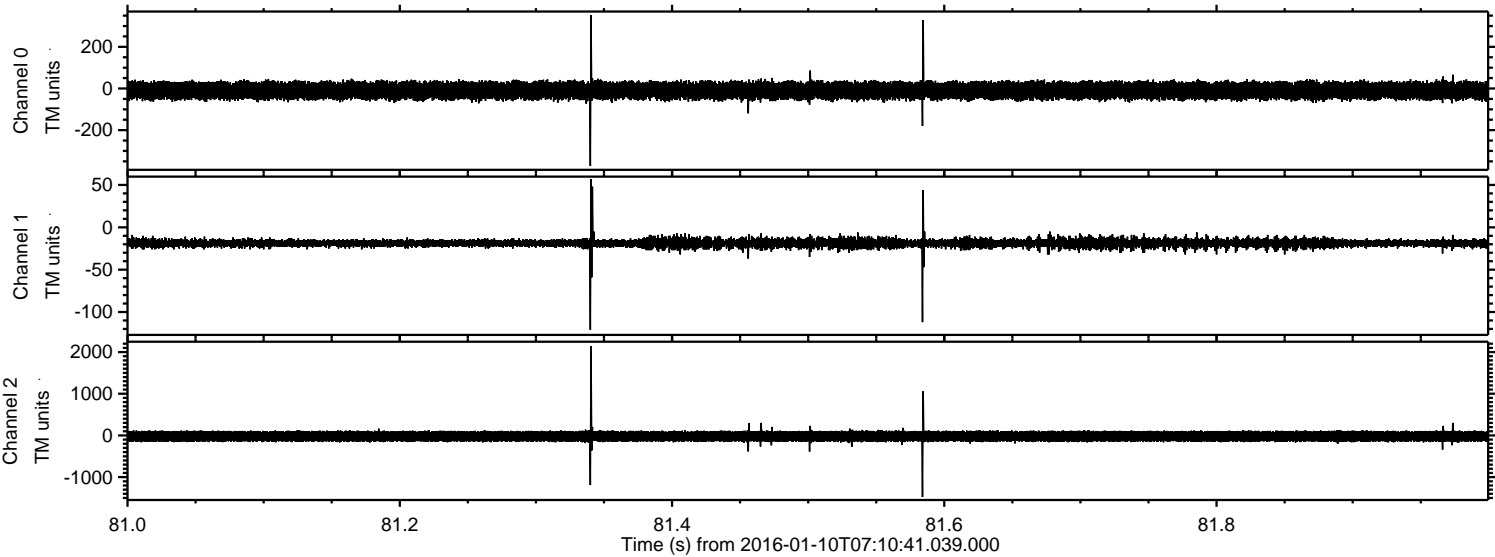

Processed Tue Mar 29 18:53:11 2016 by ELM ver.2012-10-06 from 001__elm20160110_071040__dat00.bin

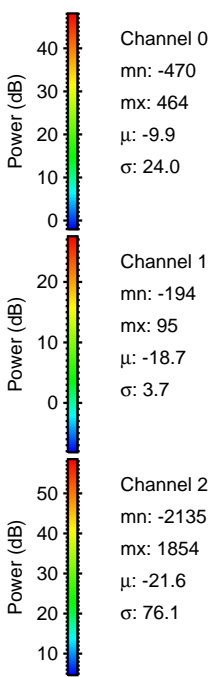
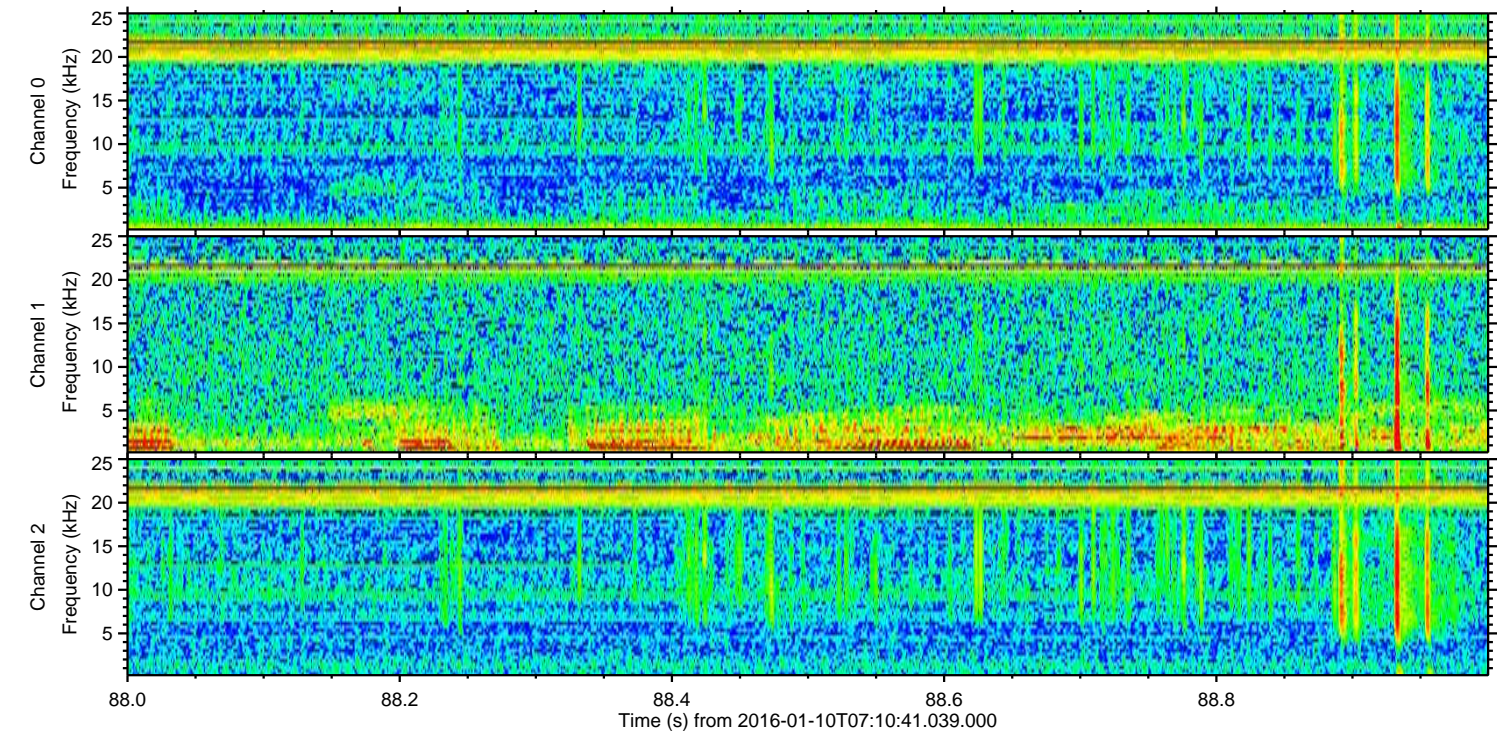
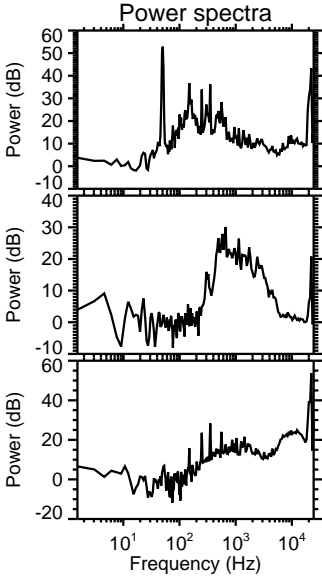
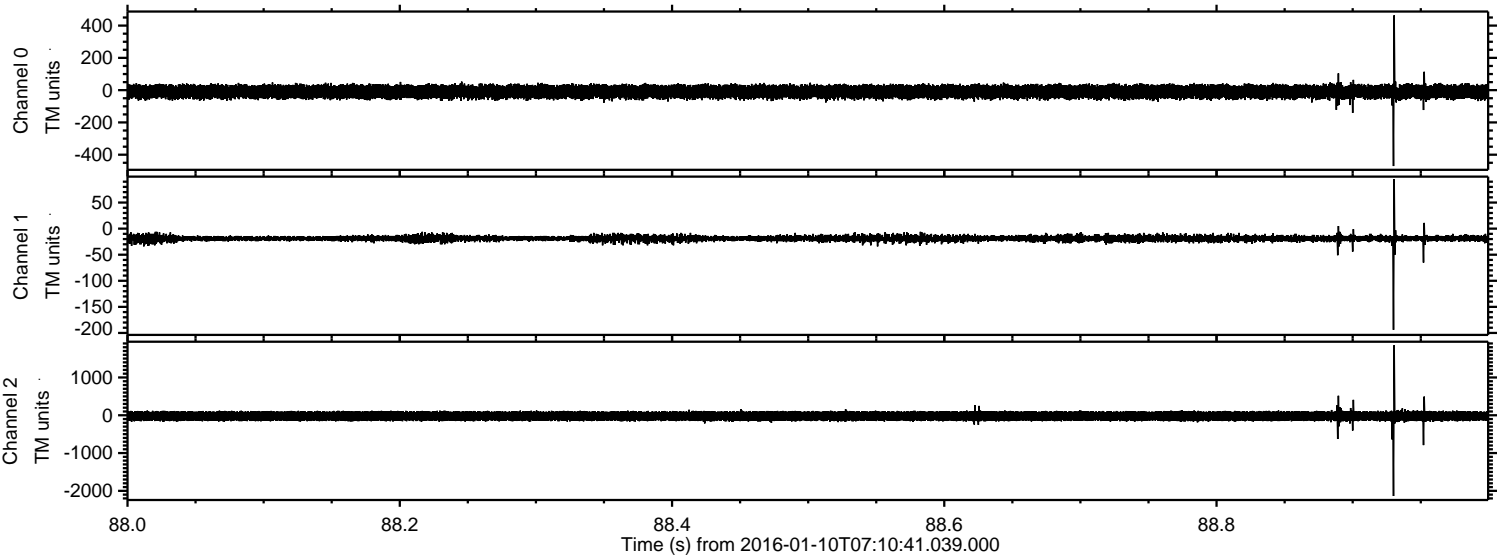

Processed Tue Mar 29 18:53:12 2016 by ELM ver.2012-10-06 from 001__elm20160110_071040__dat00.bin

