

ELMAVAN 3D WAVEFORMS (Measured data sampled at 50 kHz) 51000 packets of 144 samples from 2016-01-10T06:30:39.442.999.

Processed Tue Mar 29 18:45:03 2016 by ELM ver.2012-10-06 from 001__elm20160110_063038__dat00.bin

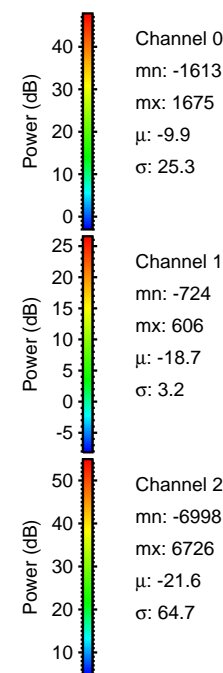

Processed Tue Mar 29 18:45:15 2016 by ELM ver.2012-10-06 from 001__elm20160110_063038__dat00.bin

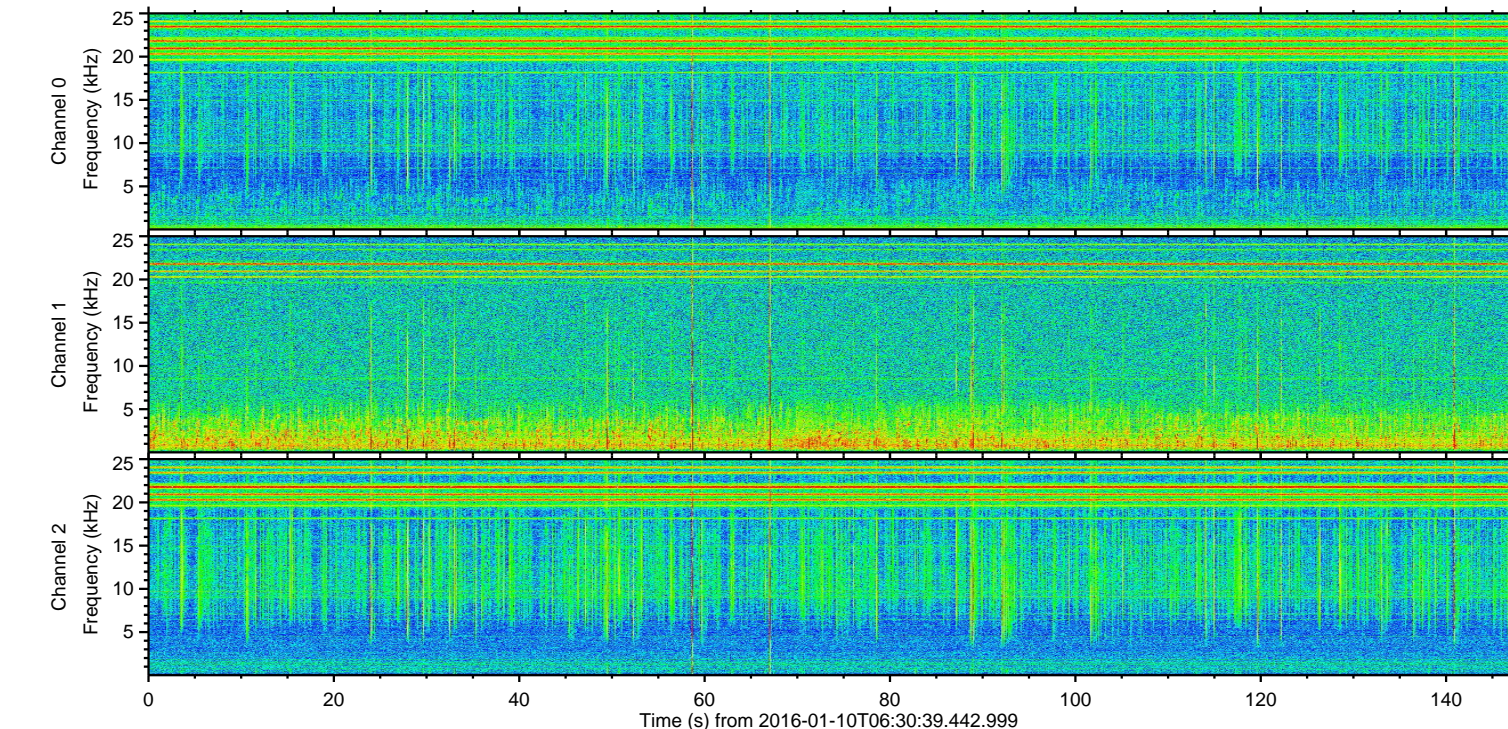
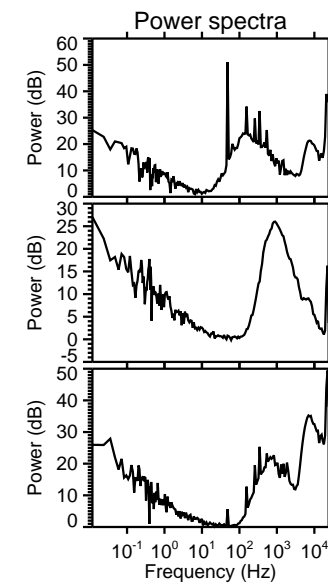
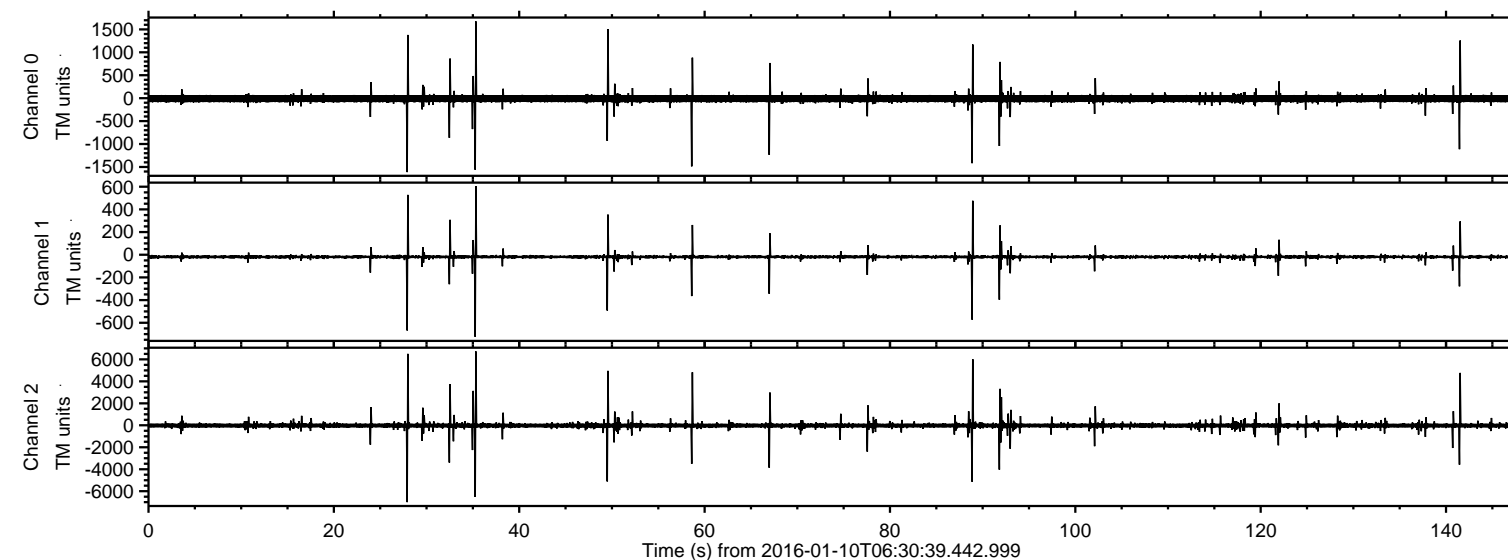
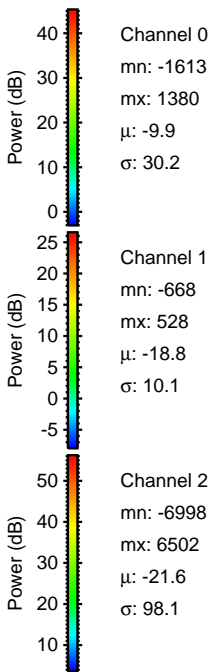
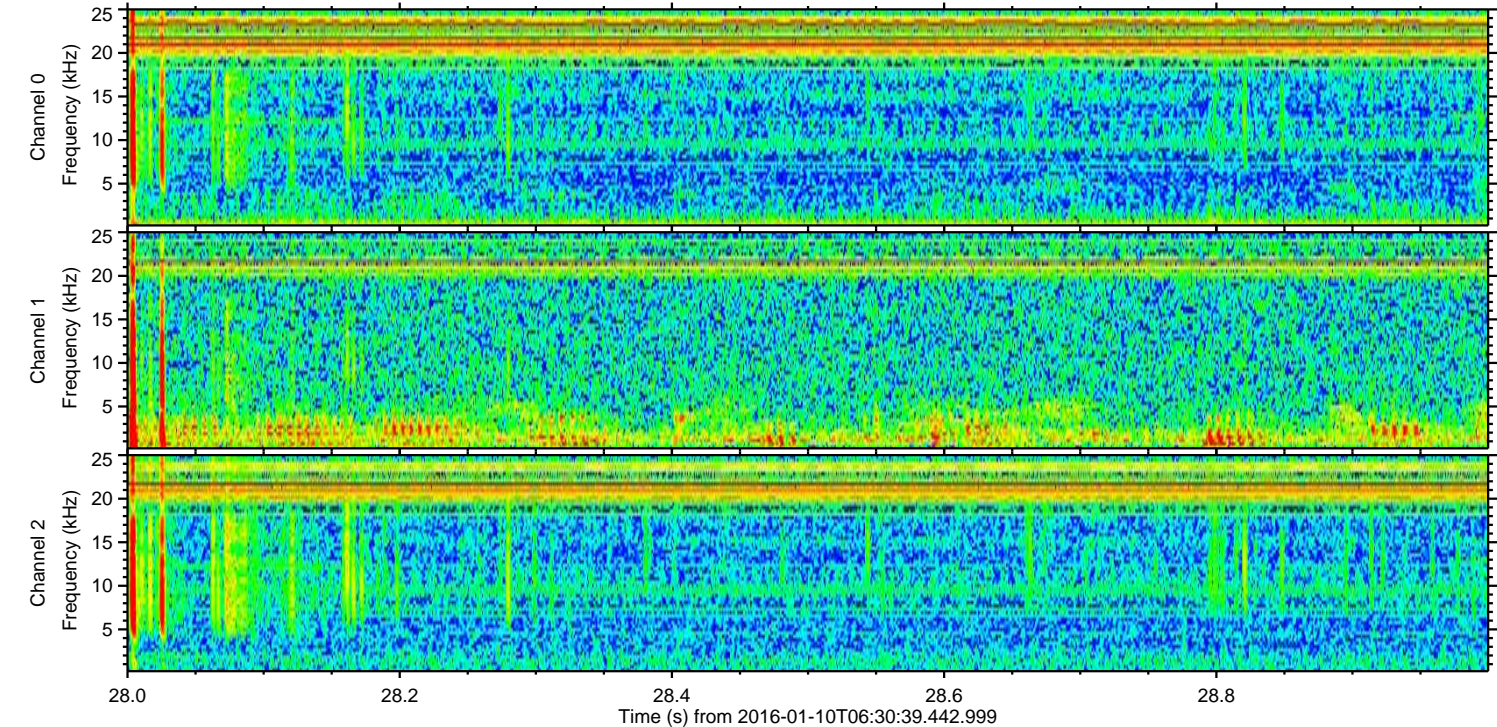
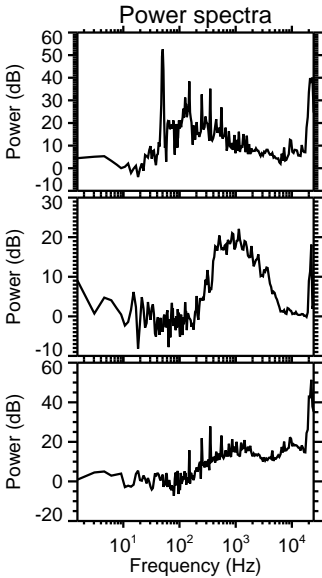
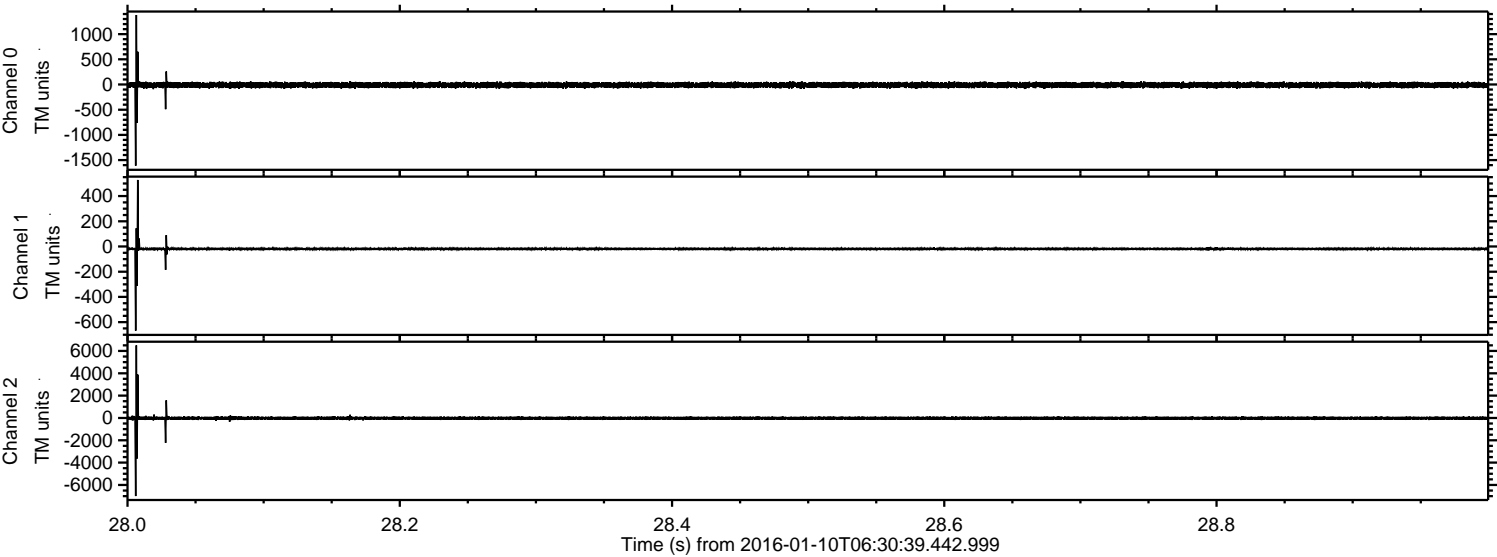

Processed Tue Mar 29 18:45:16 2016 by ELM ver.2012-10-06 from 001__elm20160110_063038__dat00.bin

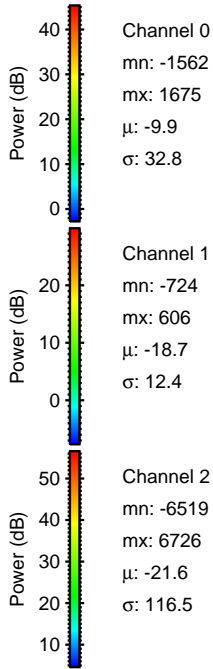
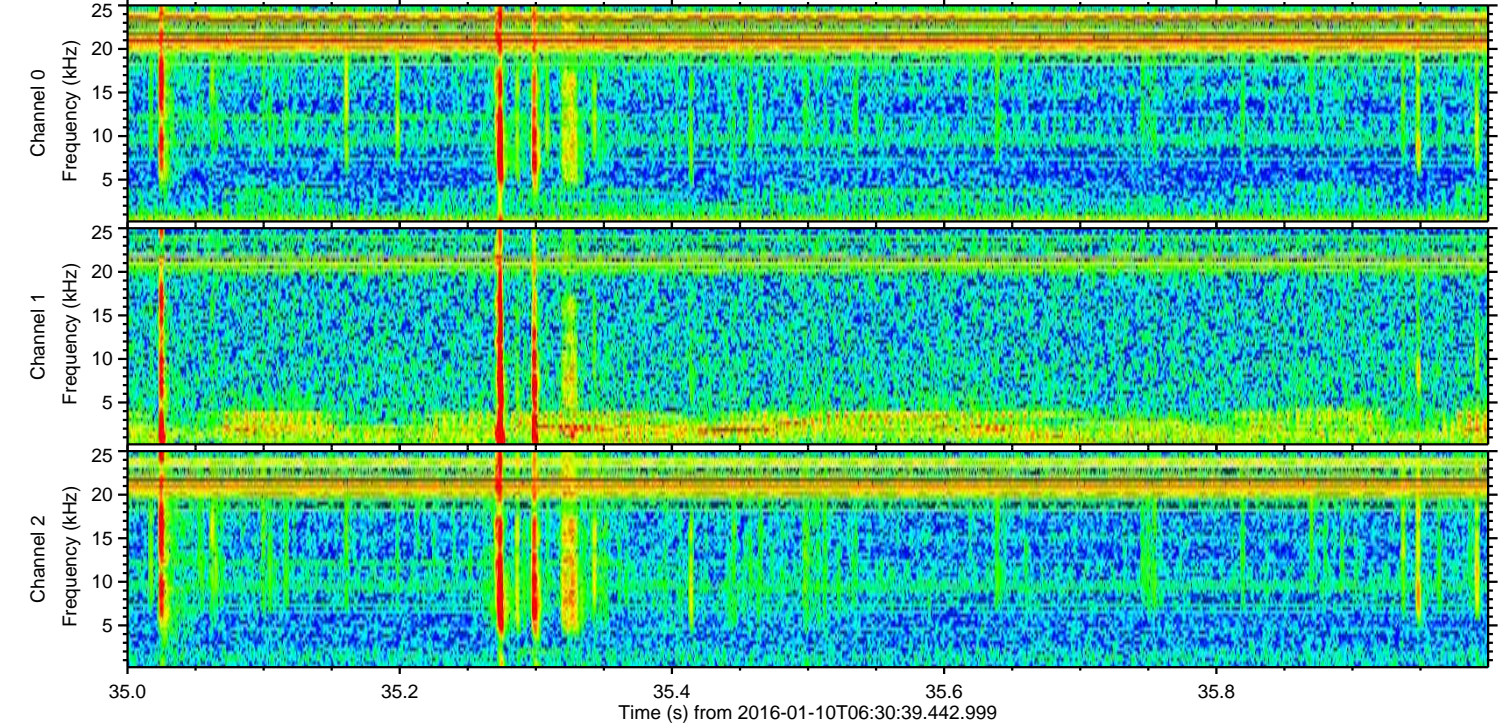
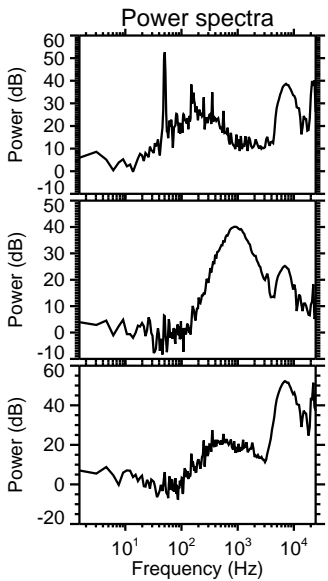
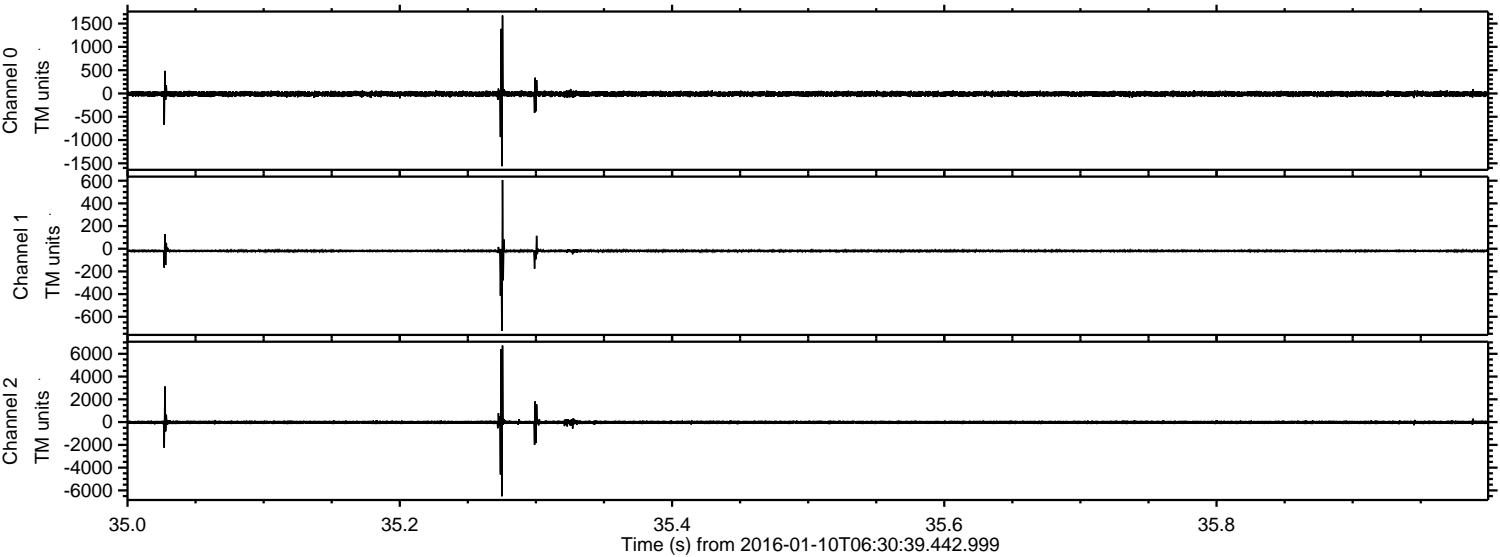

ELMAVAN 3D WAVEFORMS (Measured data sampled at 50 kHz) 51000 packets of 144 samples from 2016-01-10T06:30:39.442.999. Part 89/147

Processed Tue Mar 29 18:45:17 2016 by ELM ver.2012-10-06 from 001__elm20160110_063038__dat00.bin

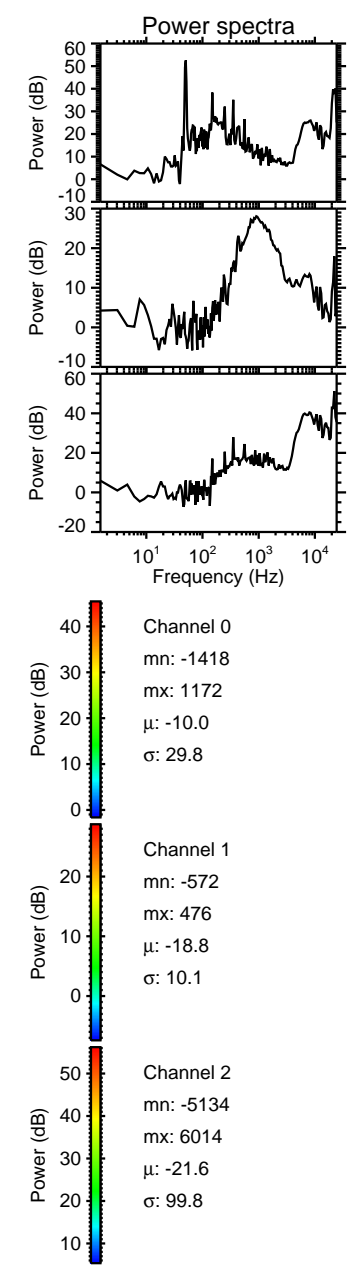
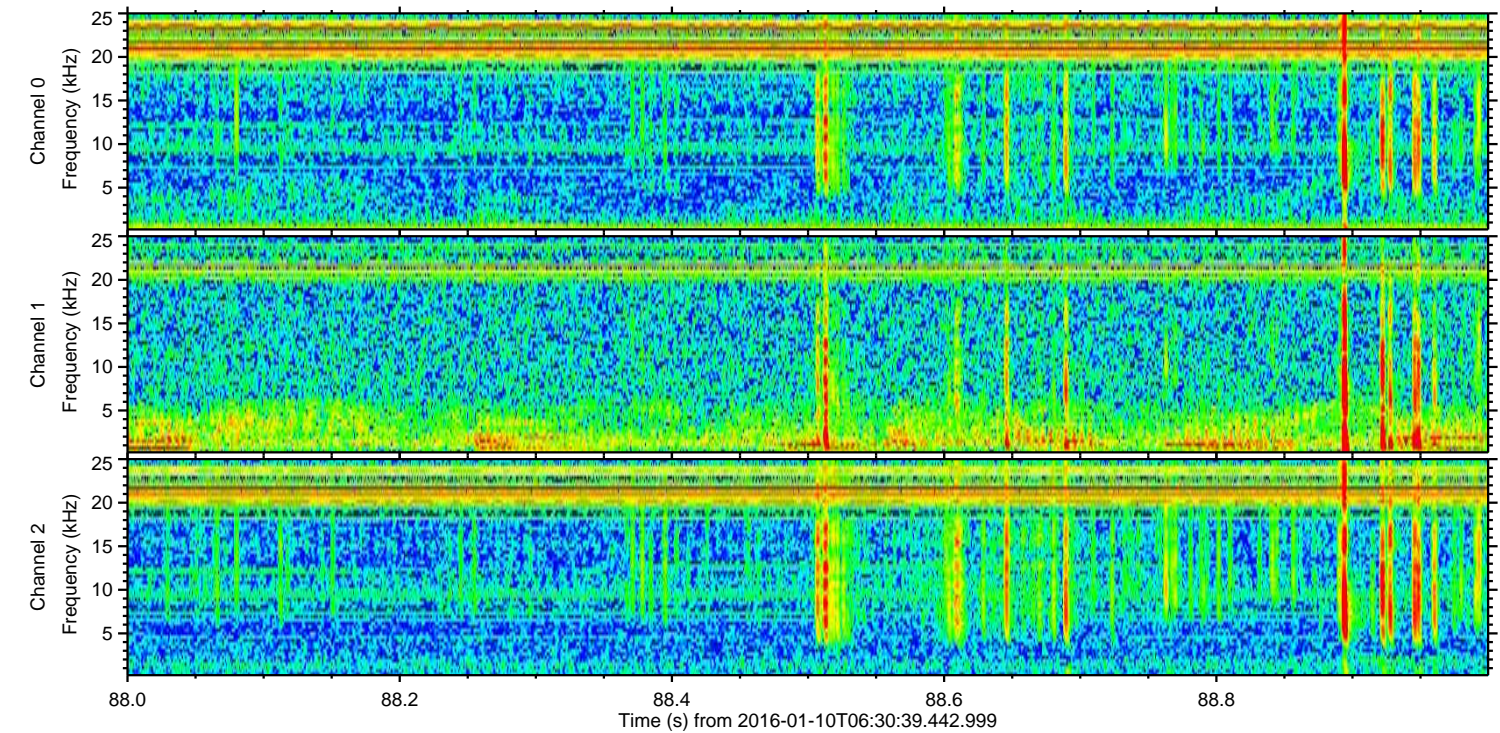
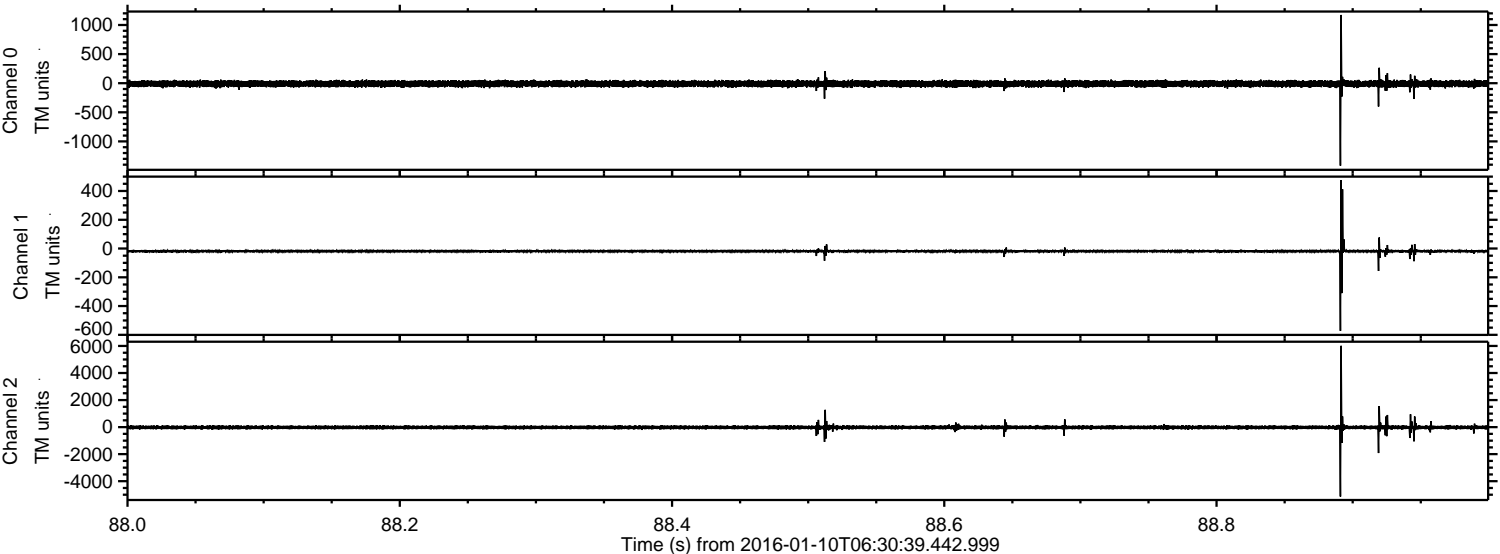

Processed Tue Mar 29 18:45:18 2016 by ELM ver.2012-10-06 from 001__elm20160110_063038__dat00.bin

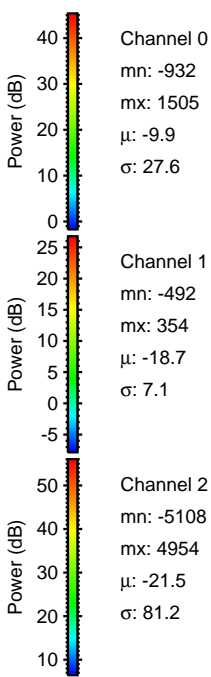
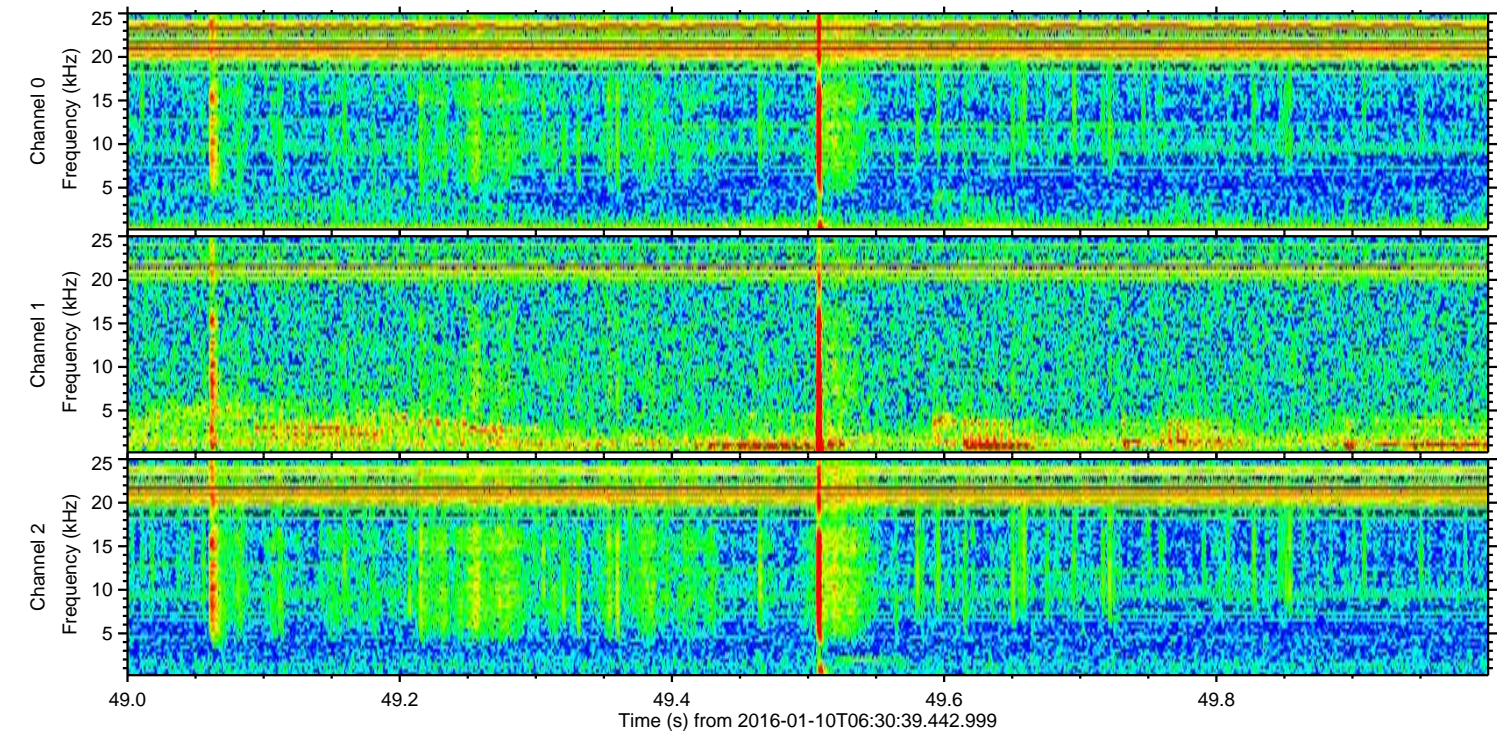
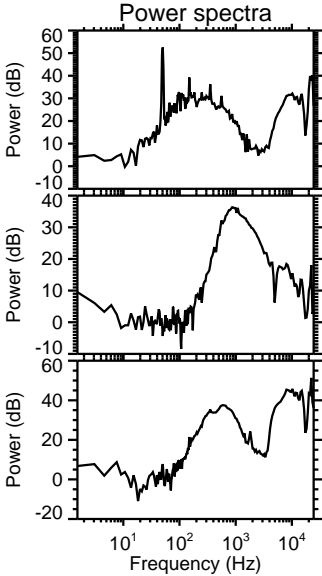
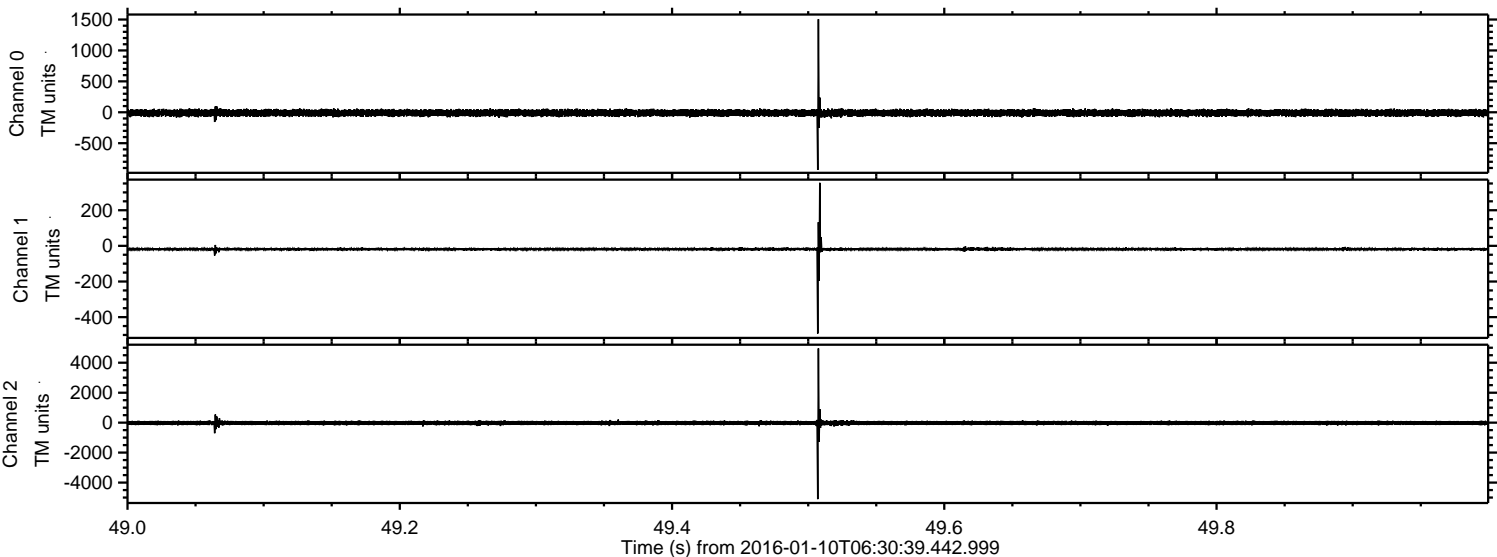

Processed Tue Mar 29 18:45:19 2016 by ELM ver.2012-10-06 from 001__elm20160110_063038__dat00.bin

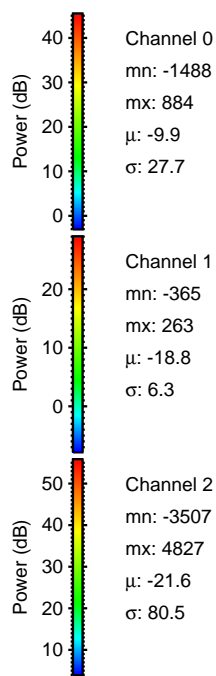
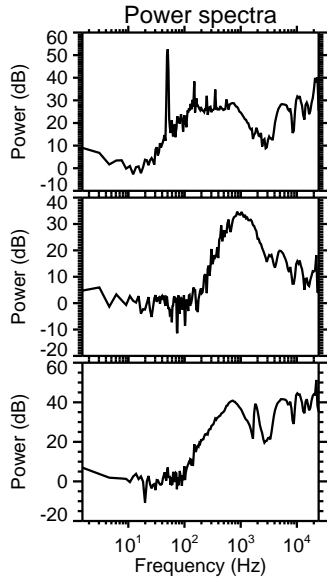
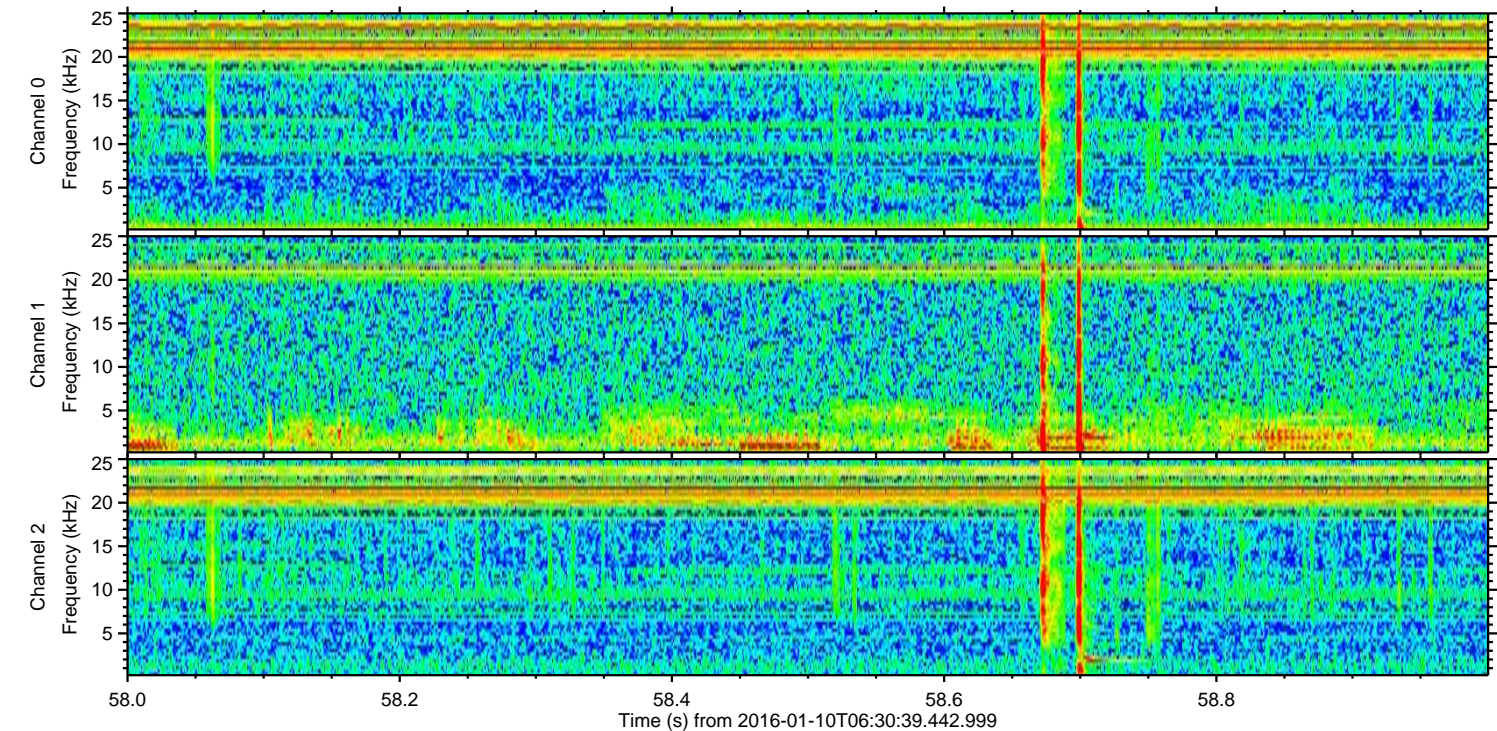
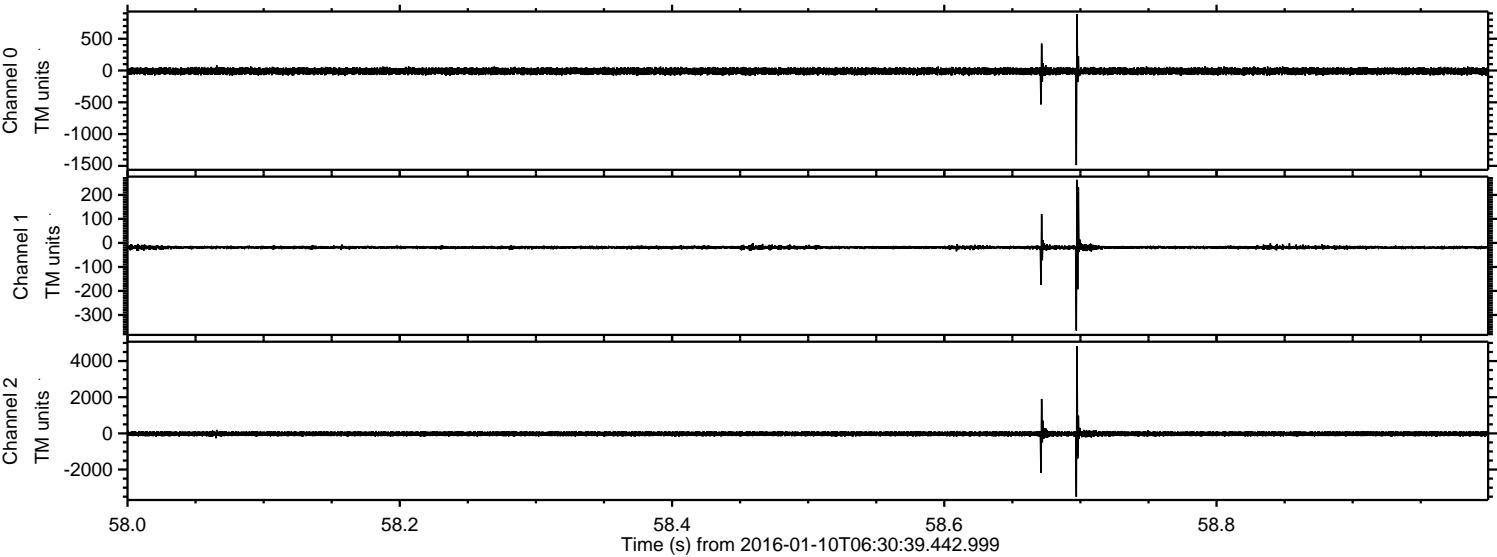

ELMAVAN 3D WAVEFORMS (Measured data sampled at 50 kHz) 51000 packets of 144 samples from 2016-01-10T06:30:39.442.999. Part 142/147

Processed Tue Mar 29 18:45:19 2016 by ELM ver.2012-10-06 from 001__elm20160110_063038__dat00.bin

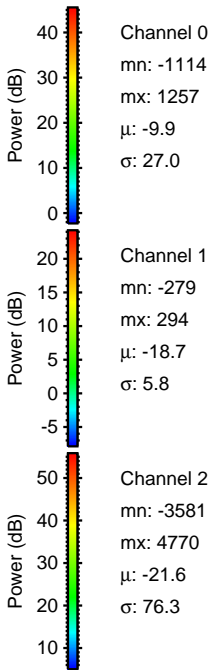
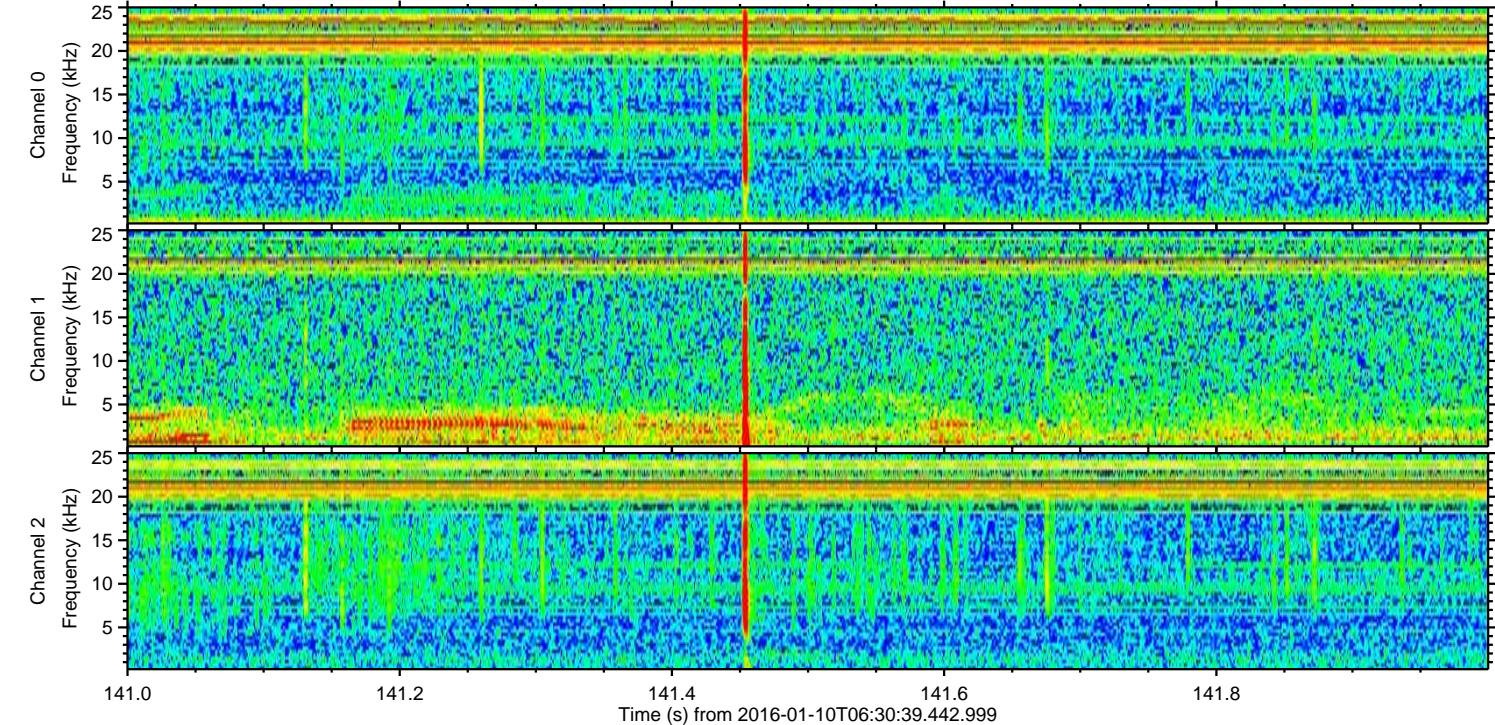
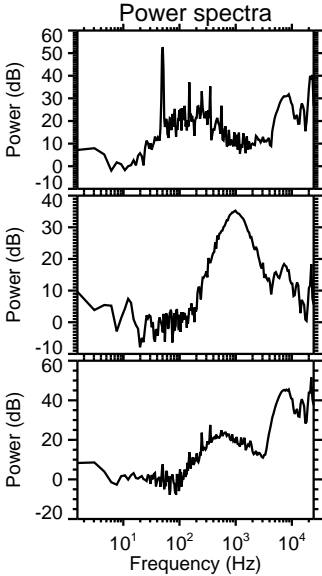
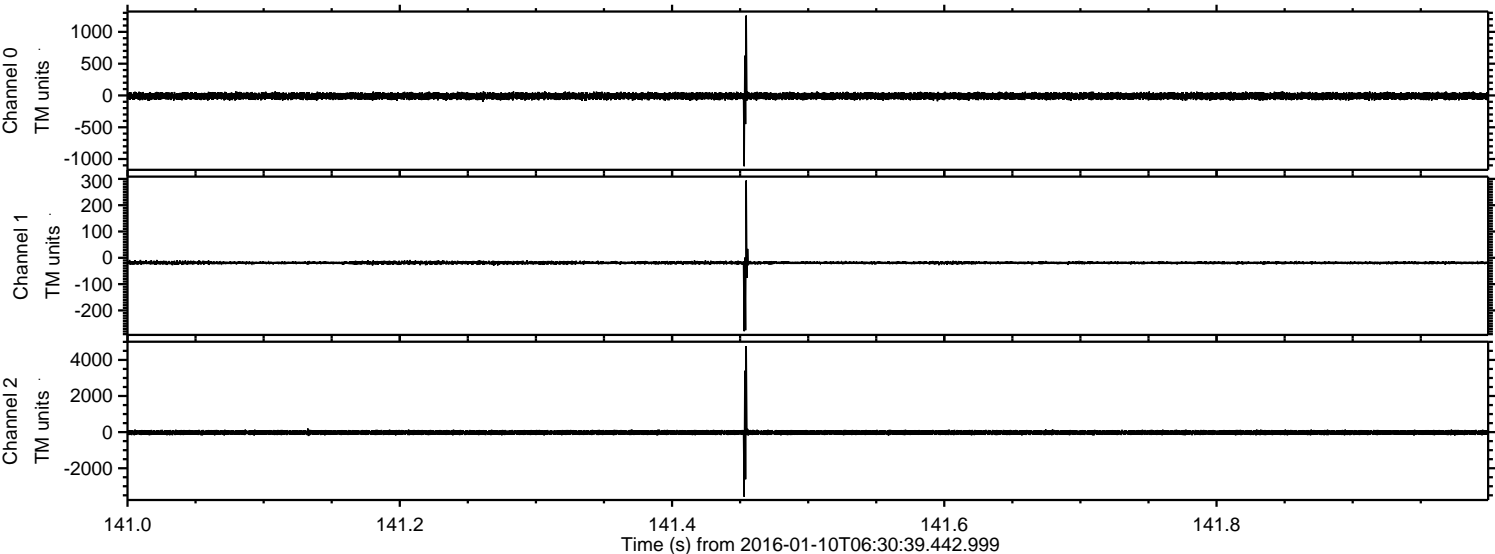

ELMAVAN 3D WAVEFORMS (Measured data sampled at 50 kHz) 51000 packets of 144 samples from 2016-01-10T06:30:39.442.999. Part 92/147

Processed Tue Mar 29 18:45:20 2016 by ELM ver.2012-10-06 from 001__elm20160110_063038__dat00.bin

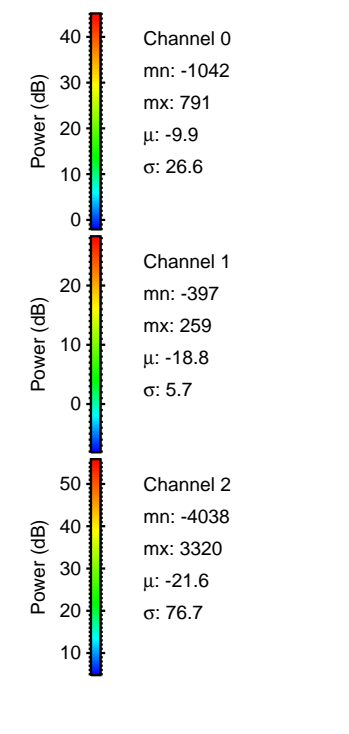
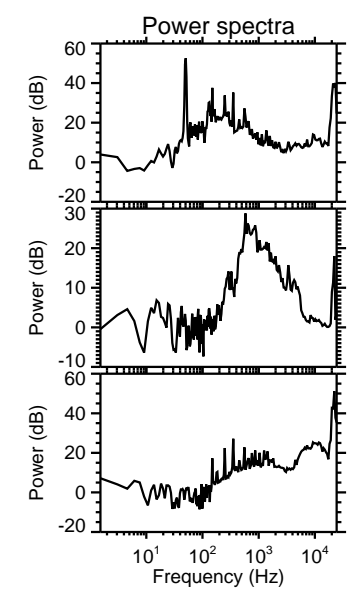
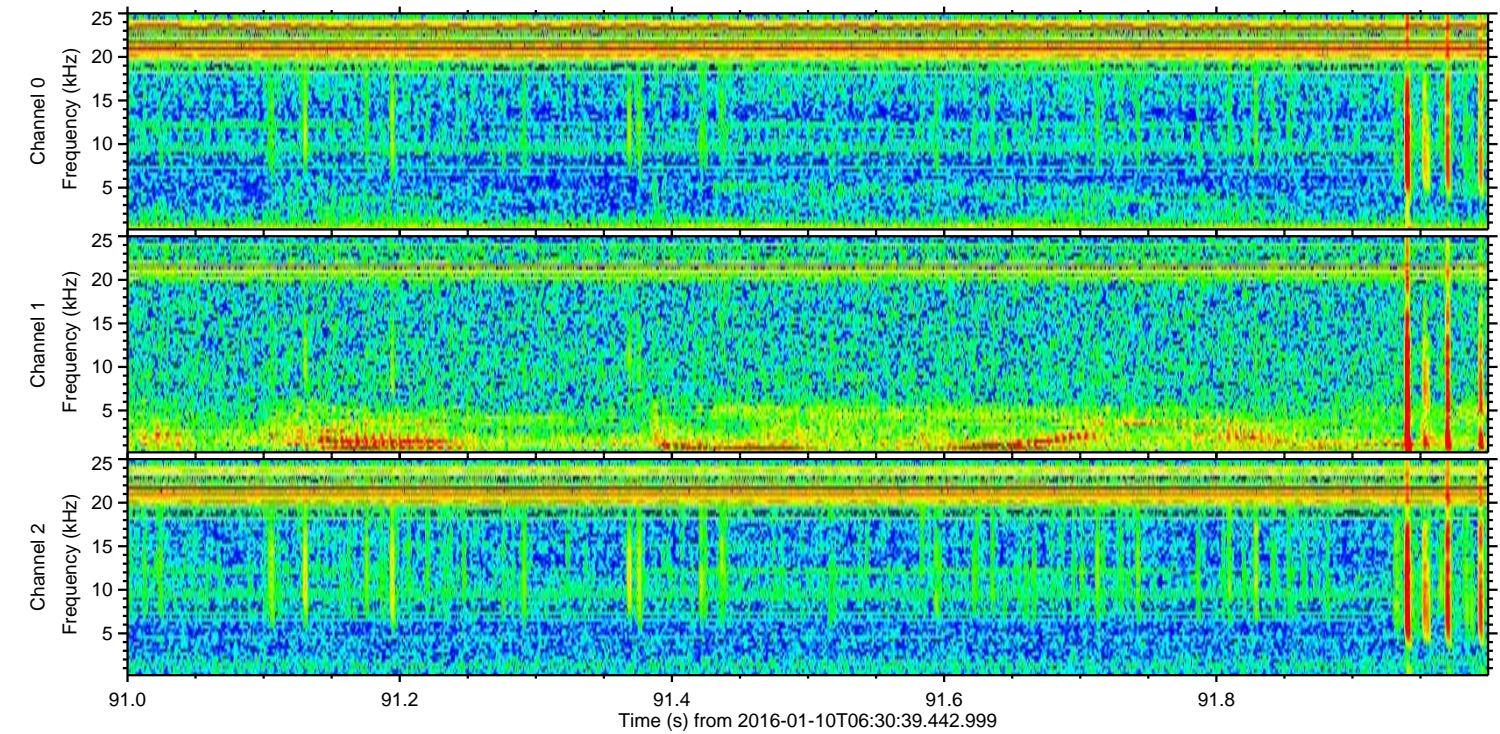
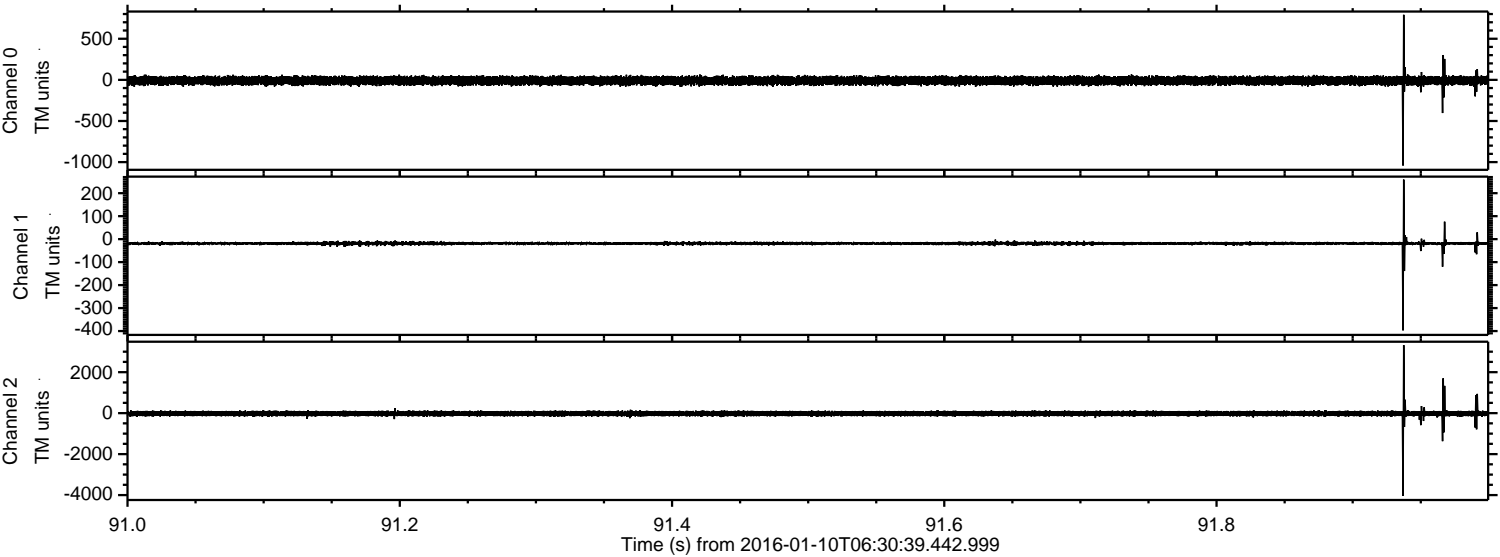

Processed Tue Mar 29 18:45:21 2016 by ELM ver.2012-10-06 from 001__elm20160110_063038__dat00.bin

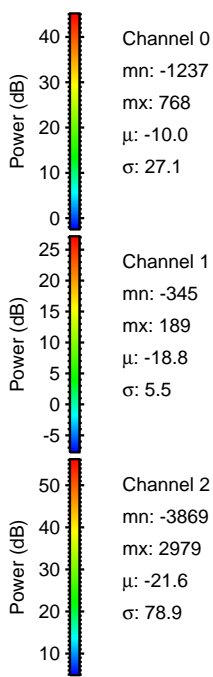
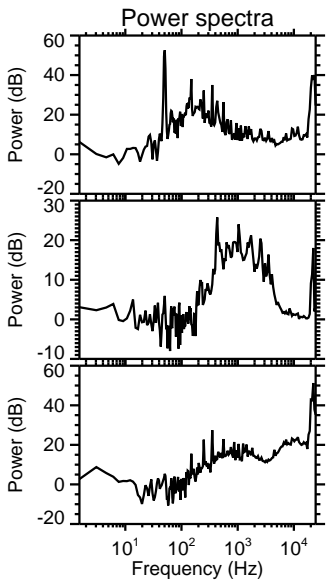
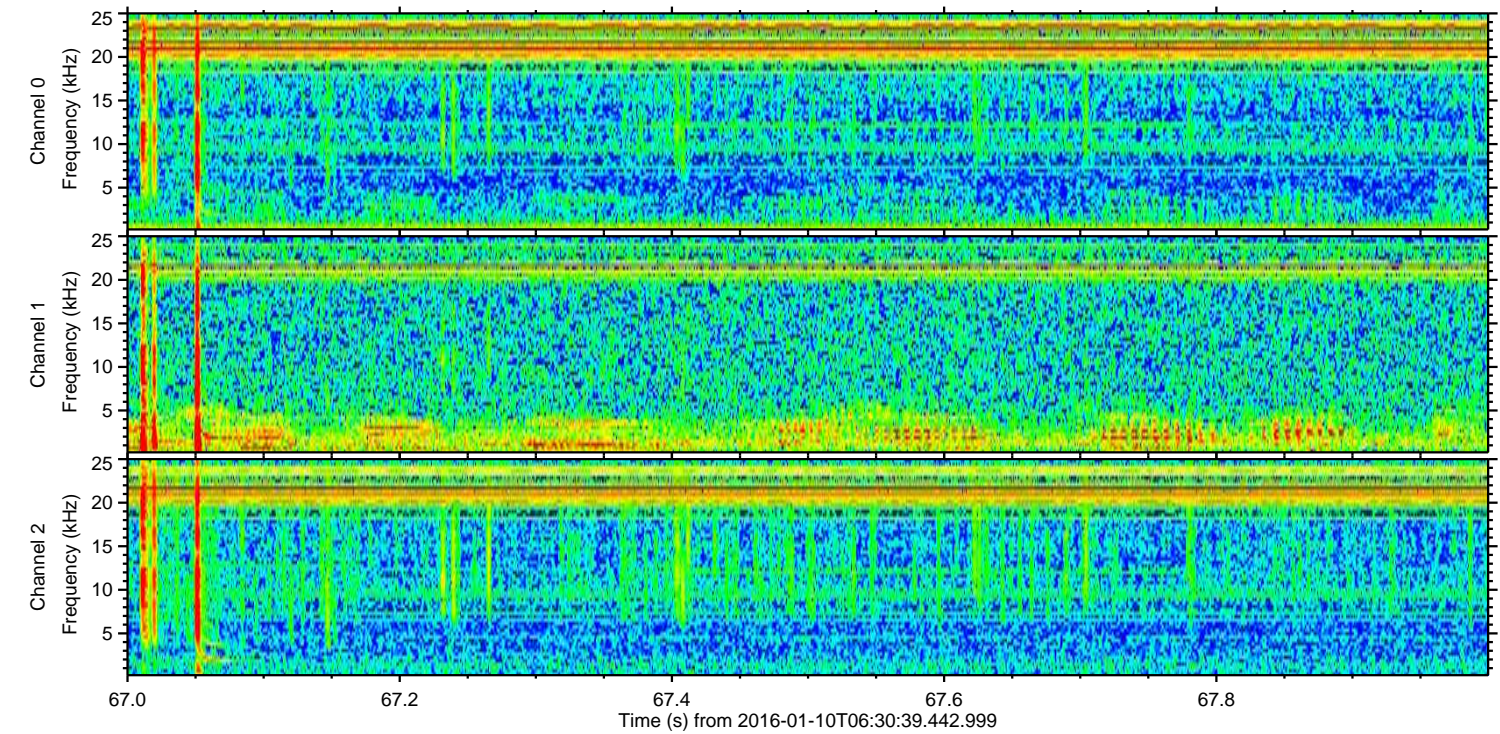
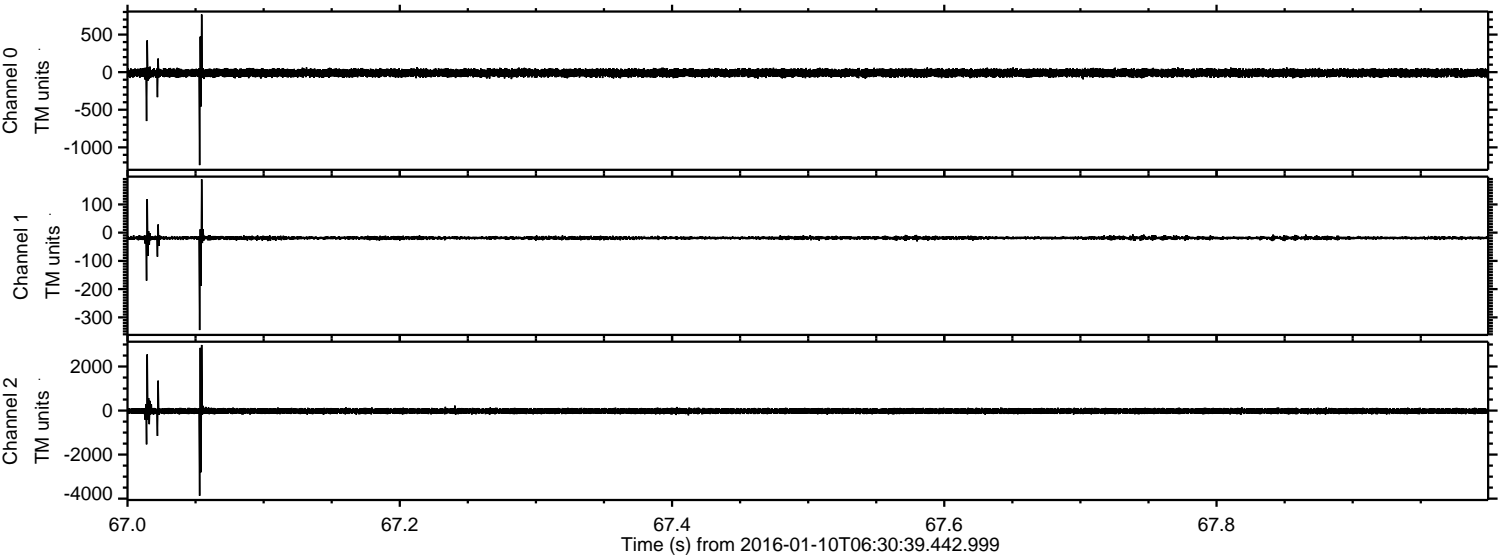

Channel 0
mn: -1237
mx: 768
 μ : -10.0
 σ : 27.1

Channel 1
mn: -345
mx: 189
 μ : -18.8
 σ : 5.5

Channel 2
mn: -3869
mx: 2979
 μ : -21.6
 σ : 78.9

Processed Tue Mar 29 18:45:22 2016 by ELM ver.2012-10-06 from 001__elm20160110_063038__dat00.bin

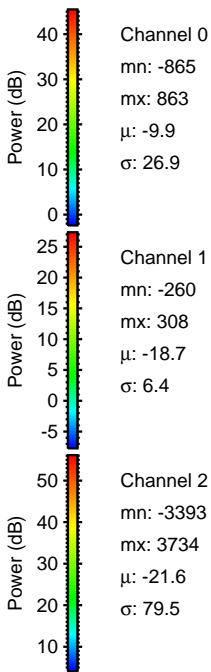
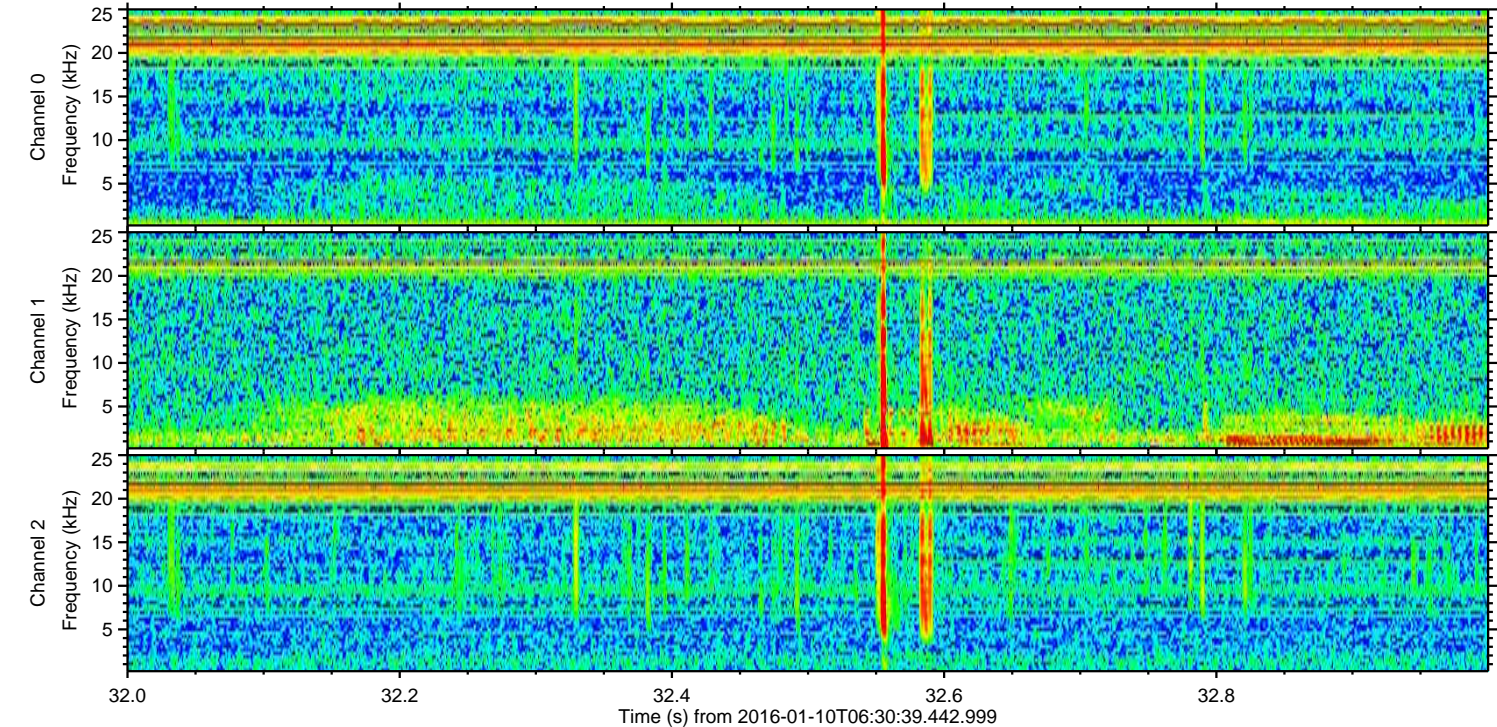
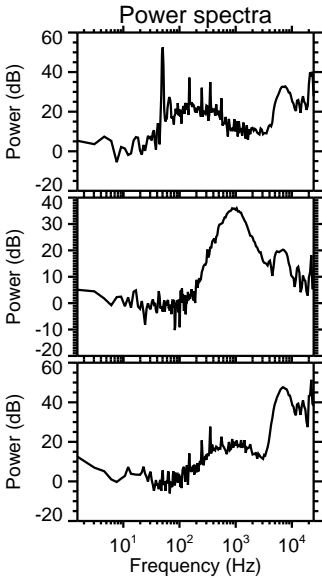
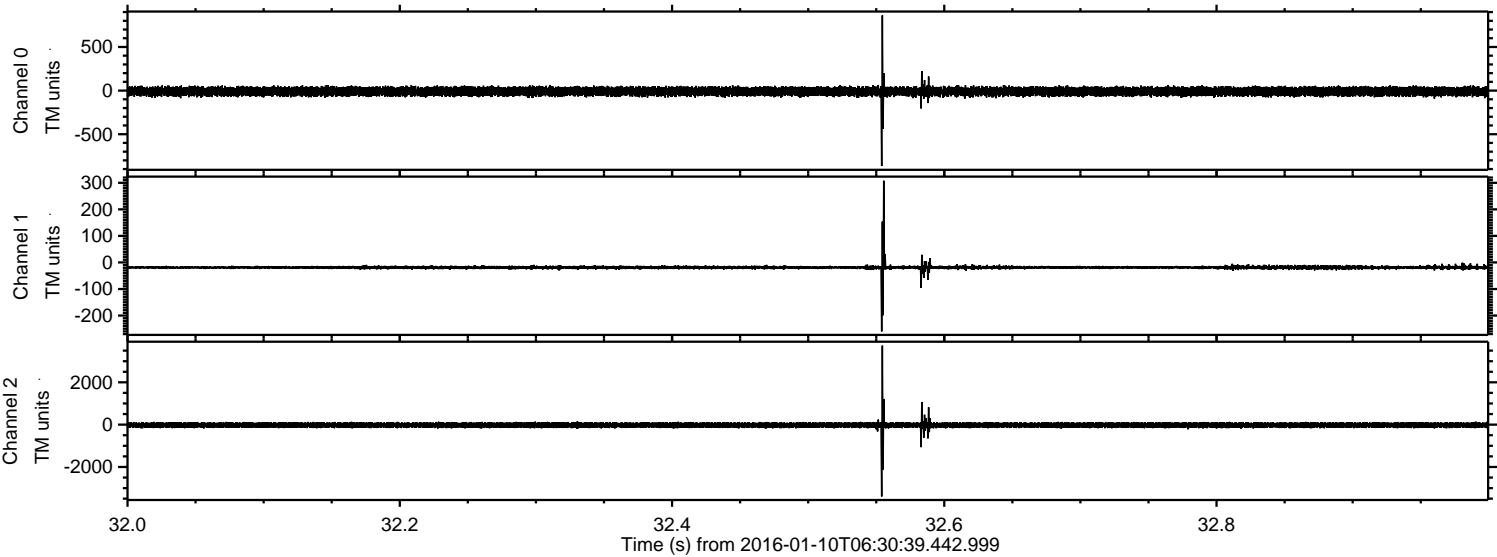

Processed Tue Mar 29 18:45:23 2016 by ELM ver.2012-10-06 from 001__elm20160110_063038__dat00.bin

