

# ELMAVAN 3D WAVEFORMS (Measured data sampled at 50 kHz) 51000 packets of 144 samples from 2016-01-10T04:30:34.719.000.

Processed Tue Mar 29 18:21:27 2016 by ELM ver.2012-10-06 from 001\_\_elm20160110\_043033\_\_dat00.bin

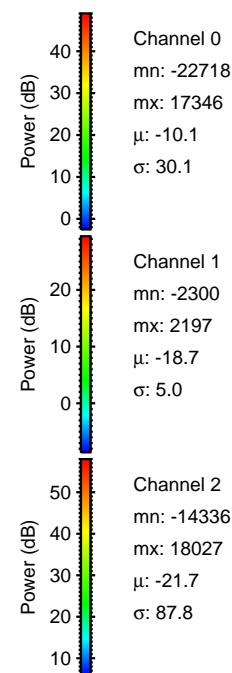

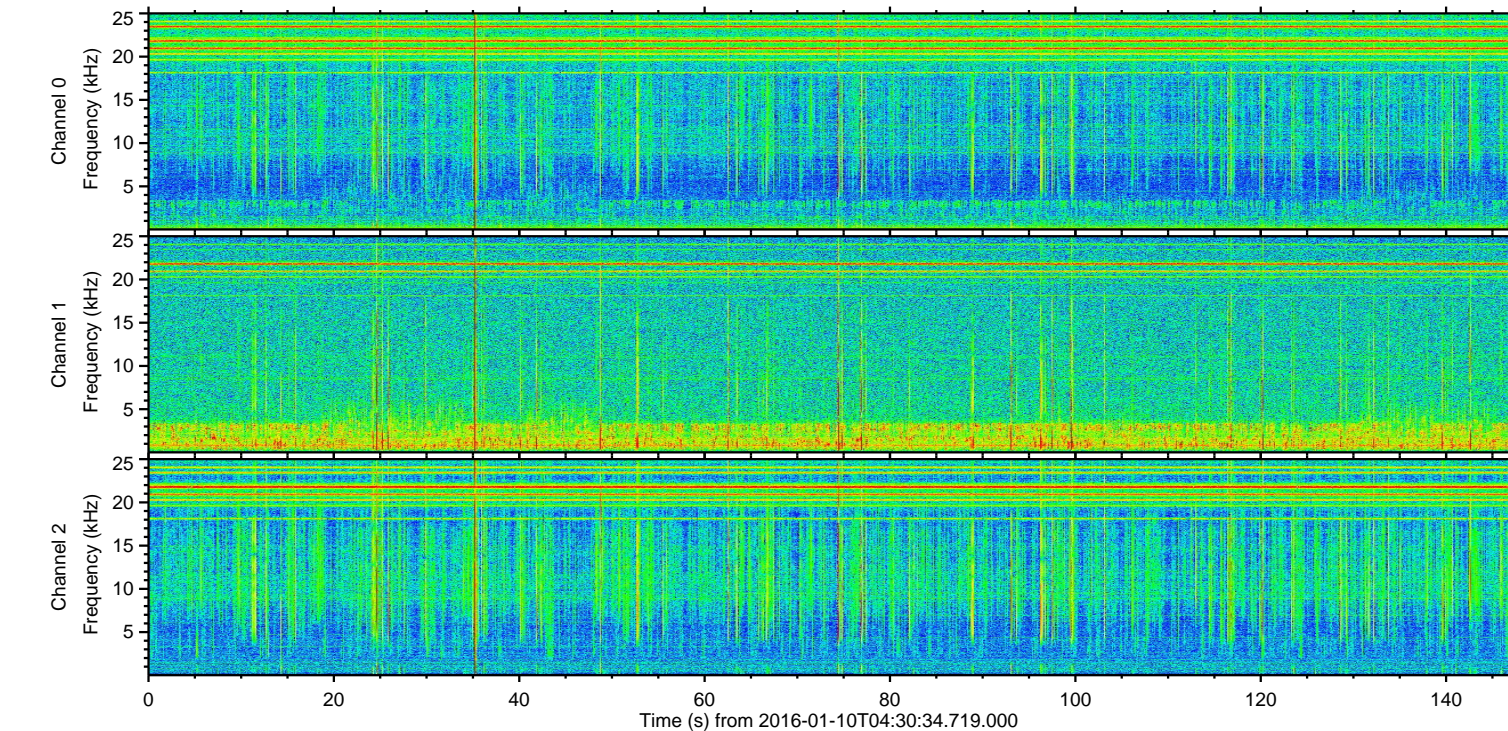
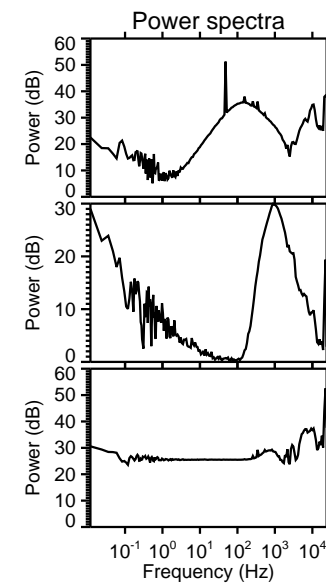
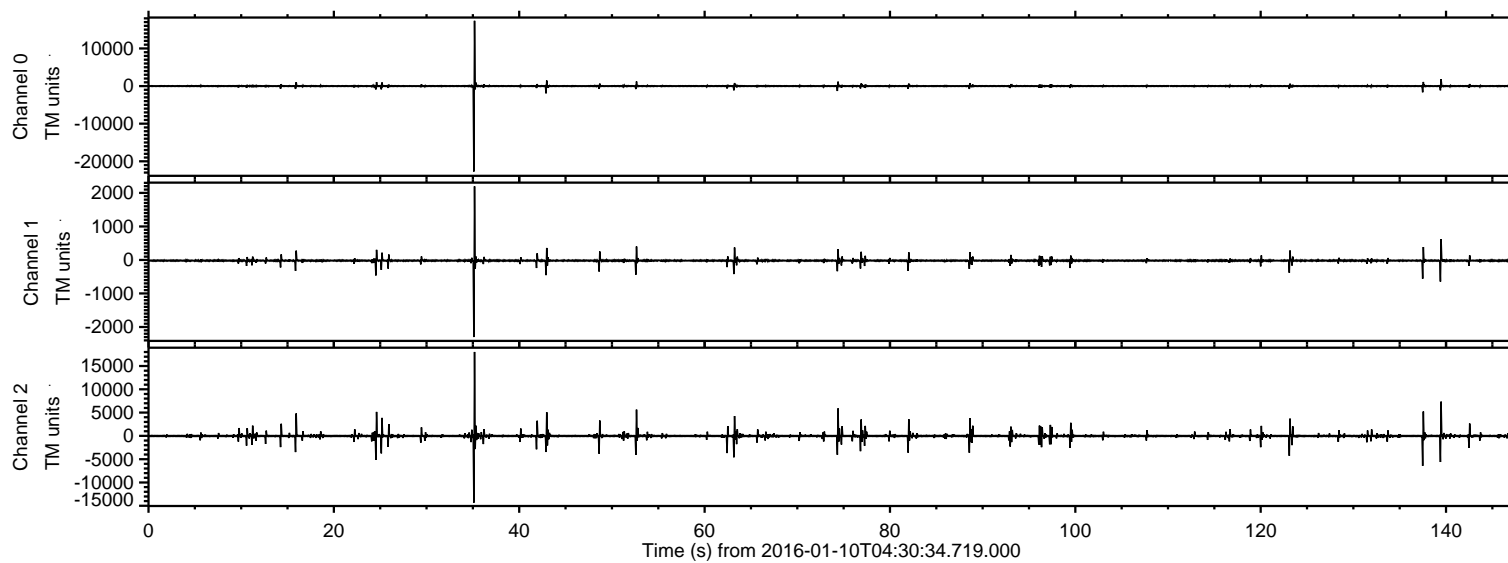

ELMAVAN 3D WAVEFORMS (Measured data sampled at 50 kHz) 51000 packets of 144 samples from 2016-01-10T04:30:34.719.000. Part 36/147

Processed Tue Mar 29 18:21:39 2016 by ELM ver.2012-10-06 from 001\_\_elm20160110\_043033\_\_dat00.bin

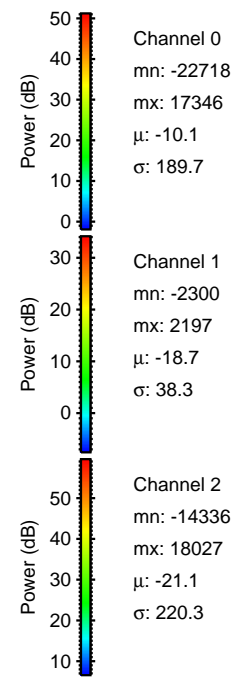
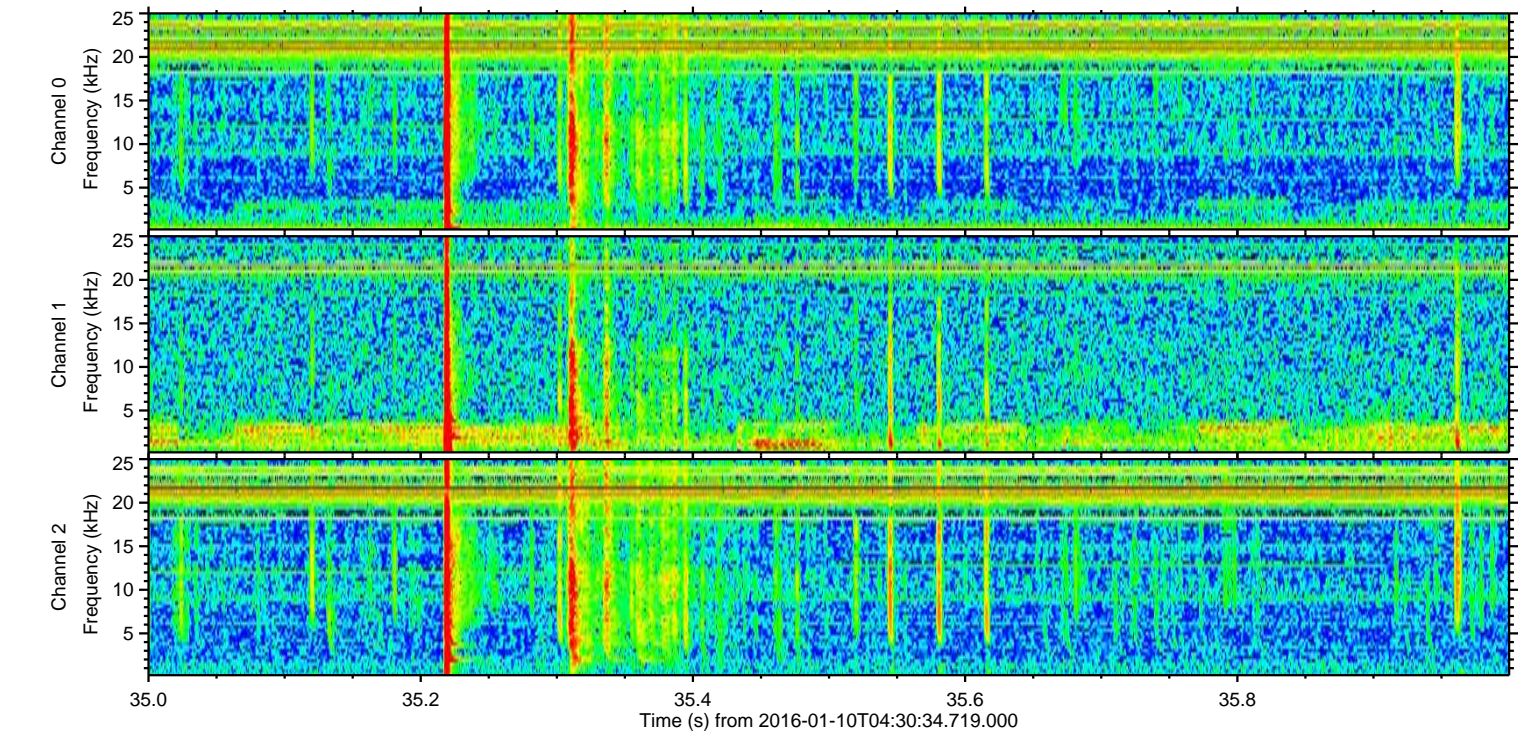
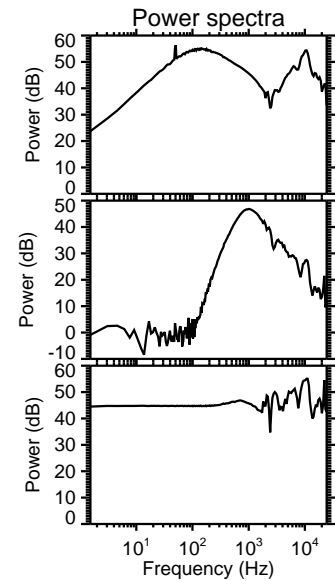
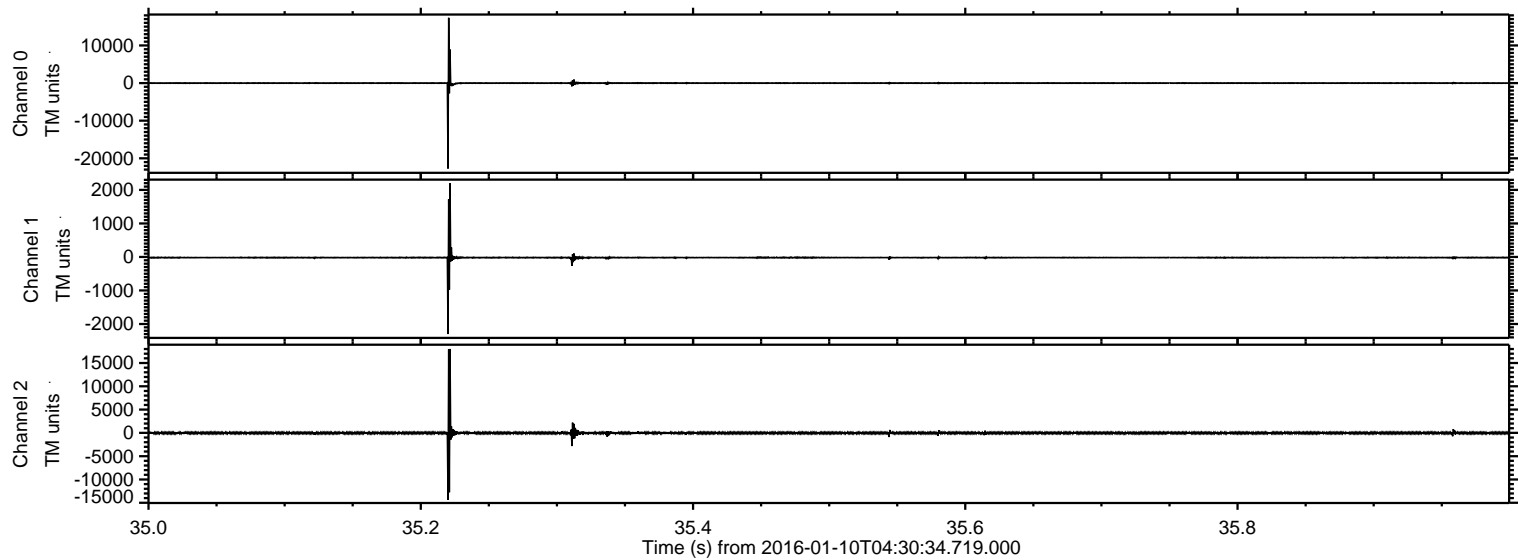



ELMAVAN 3D WAVEFORMS (Measured data sampled at 50 kHz) 51000 packets of 144 samples from 2016-01-10T04:30:34.719.000. Part 140/147

Processed Tue Mar 29 18:21:40 2016 by ELM ver.2012-10-06 from 001\_\_elm20160110\_043033\_\_dat00.bin

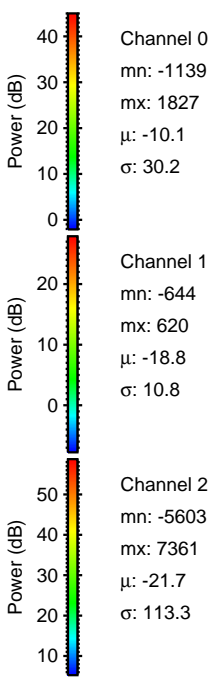
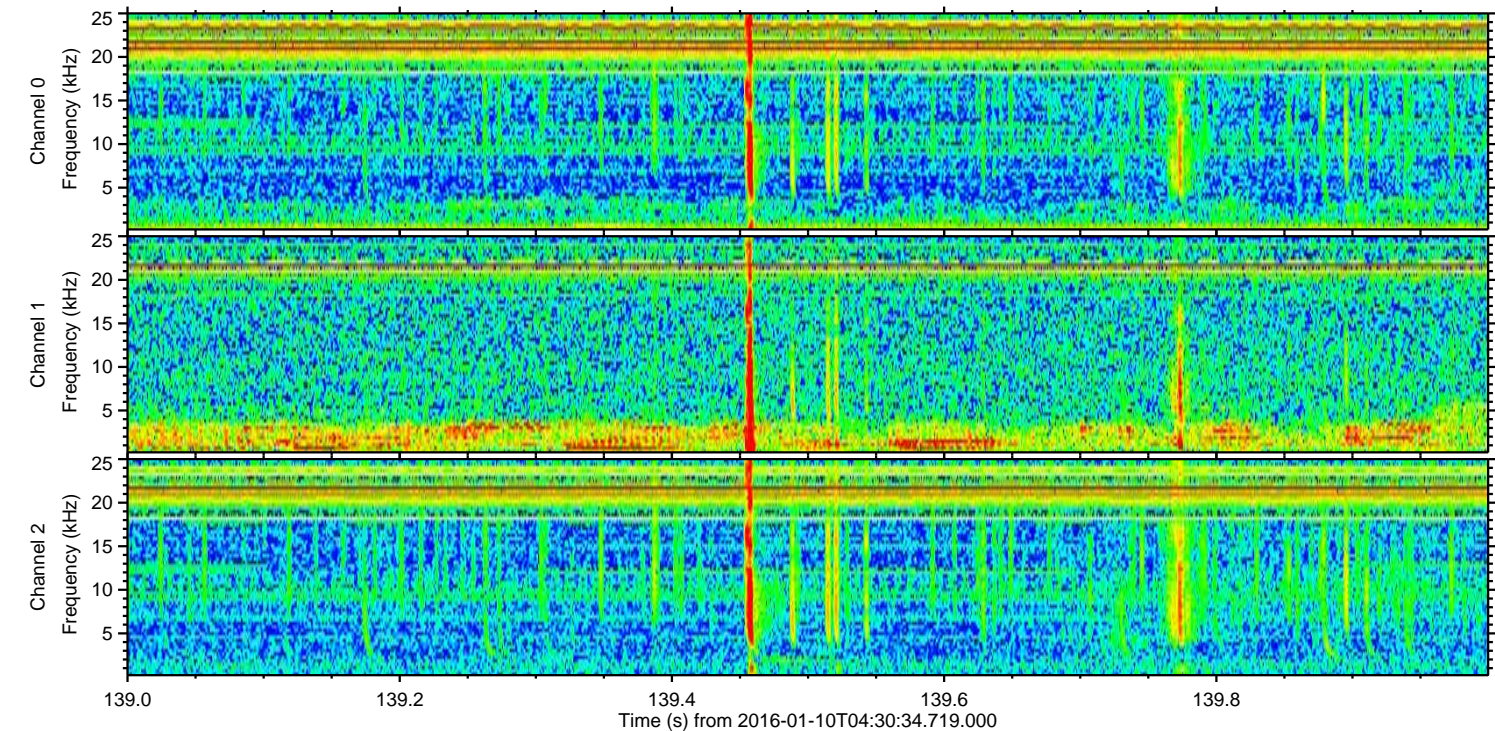
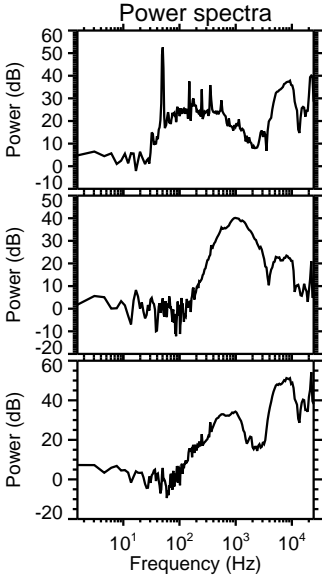
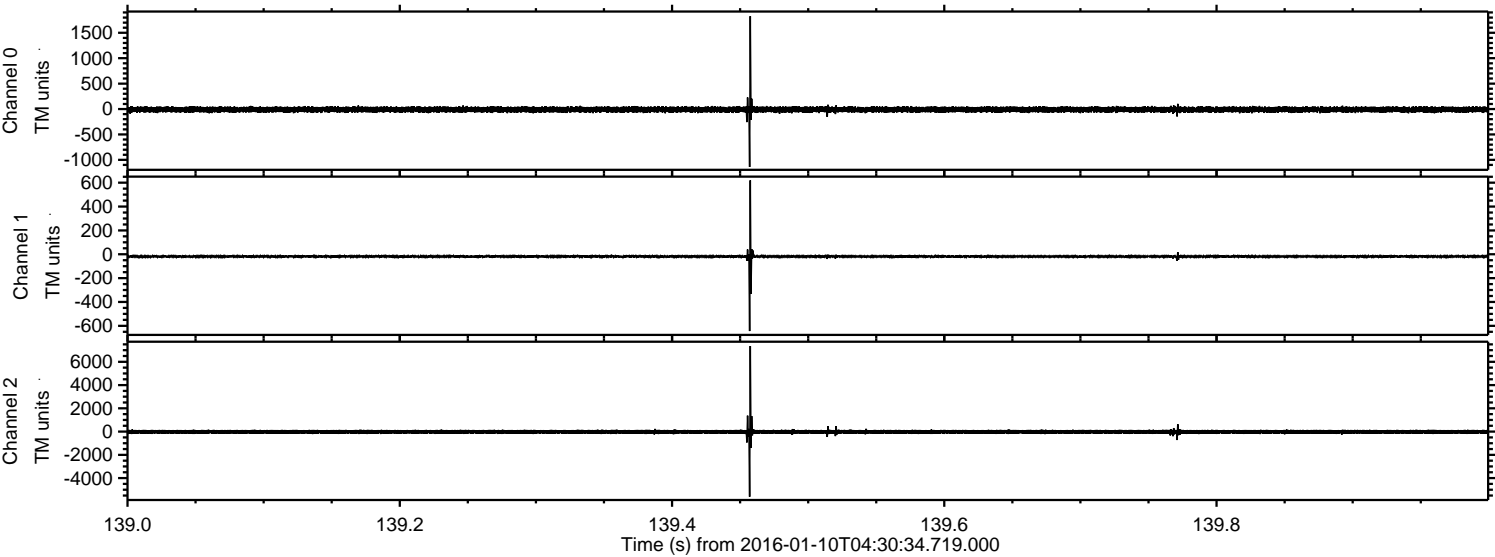

Channel 0  
mn: -1139  
mx: 1827  
 $\mu$ : -10.1  
 $\sigma$ : 30.2

Channel 1  
mn: -644  
mx: 620  
 $\mu$ : -18.8  
 $\sigma$ : 10.8

Channel 2  
mn: -5603  
mx: 7361  
 $\mu$ : -21.7  
 $\sigma$ : 113.3



ELMAVAN 3D WAVEFORMS (Measured data sampled at 50 kHz) 51000 packets of 144 samples from 2016-01-10T04:30:34.719.000. Part 138/147

Processed Tue Mar 29 18:21:41 2016 by ELM ver.2012-10-06 from 001\_\_elm20160110\_043033\_\_dat00.bin

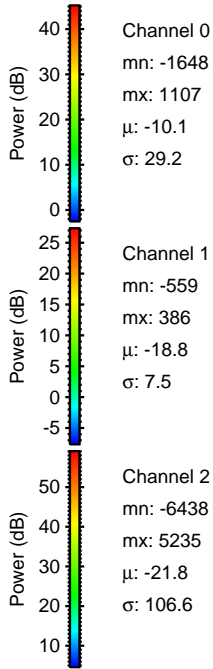
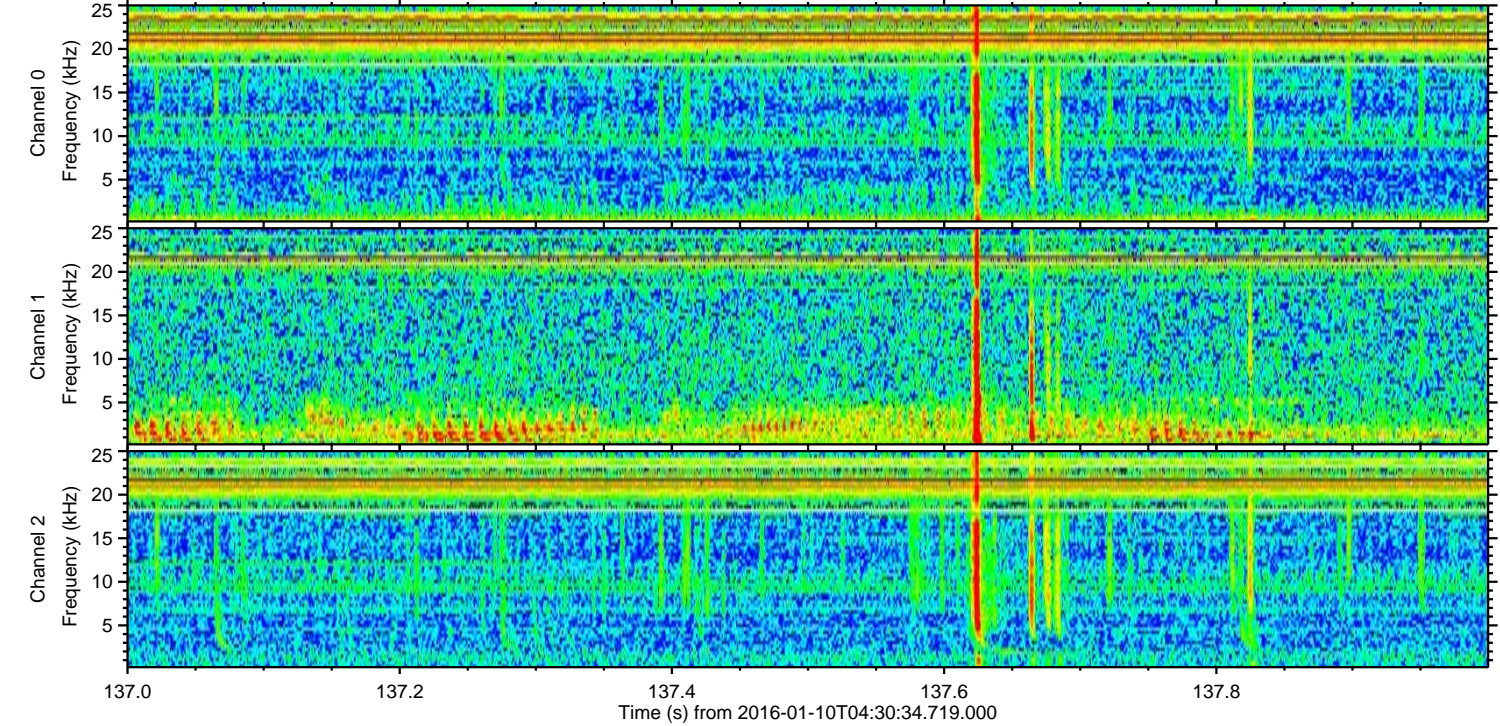
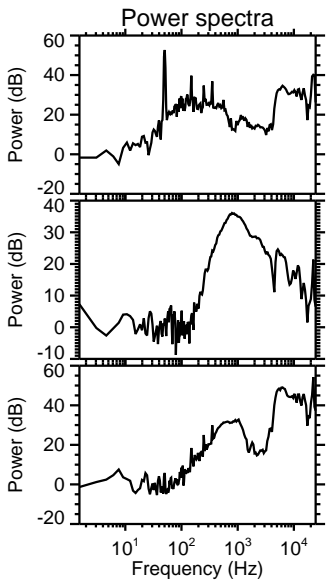
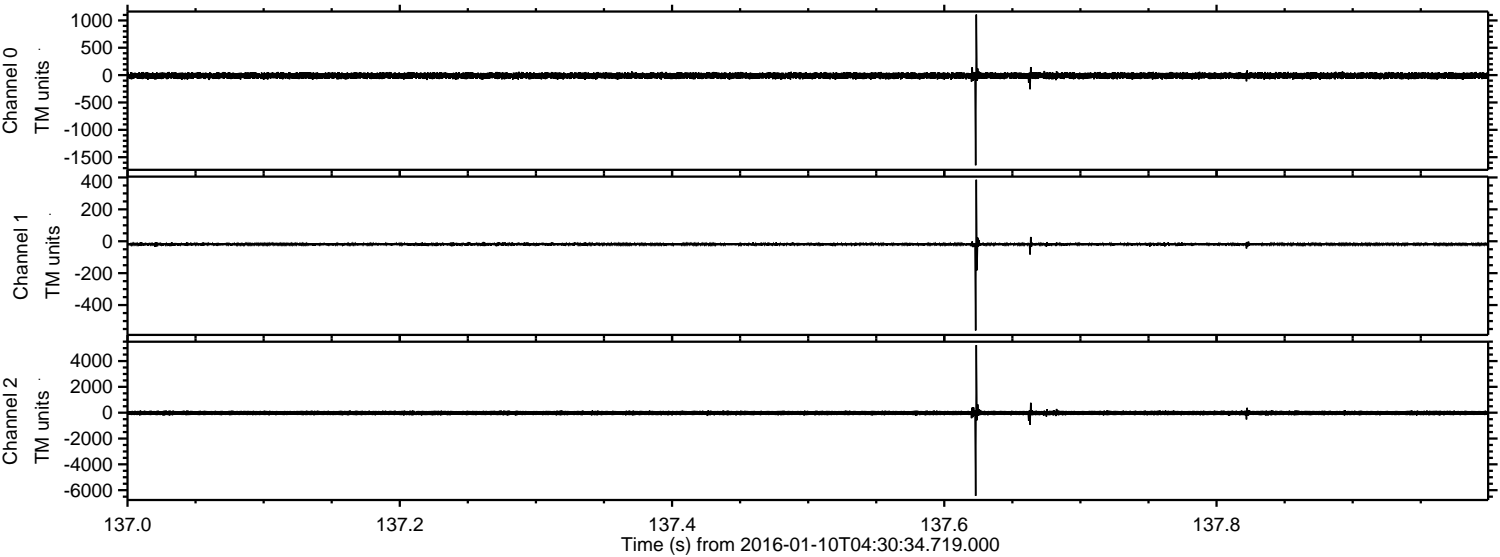



ELMAVAN 3D WAVEFORMS (Measured data sampled at 50 kHz) 51000 packets of 144 samples from 2016-01-10T04:30:34.719.000. Part 75/147

Processed Tue Mar 29 18:21:42 2016 by ELM ver.2012-10-06 from 001\_\_elm20160110\_043033\_\_dat00.bin

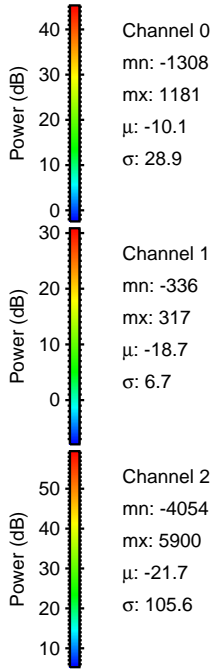
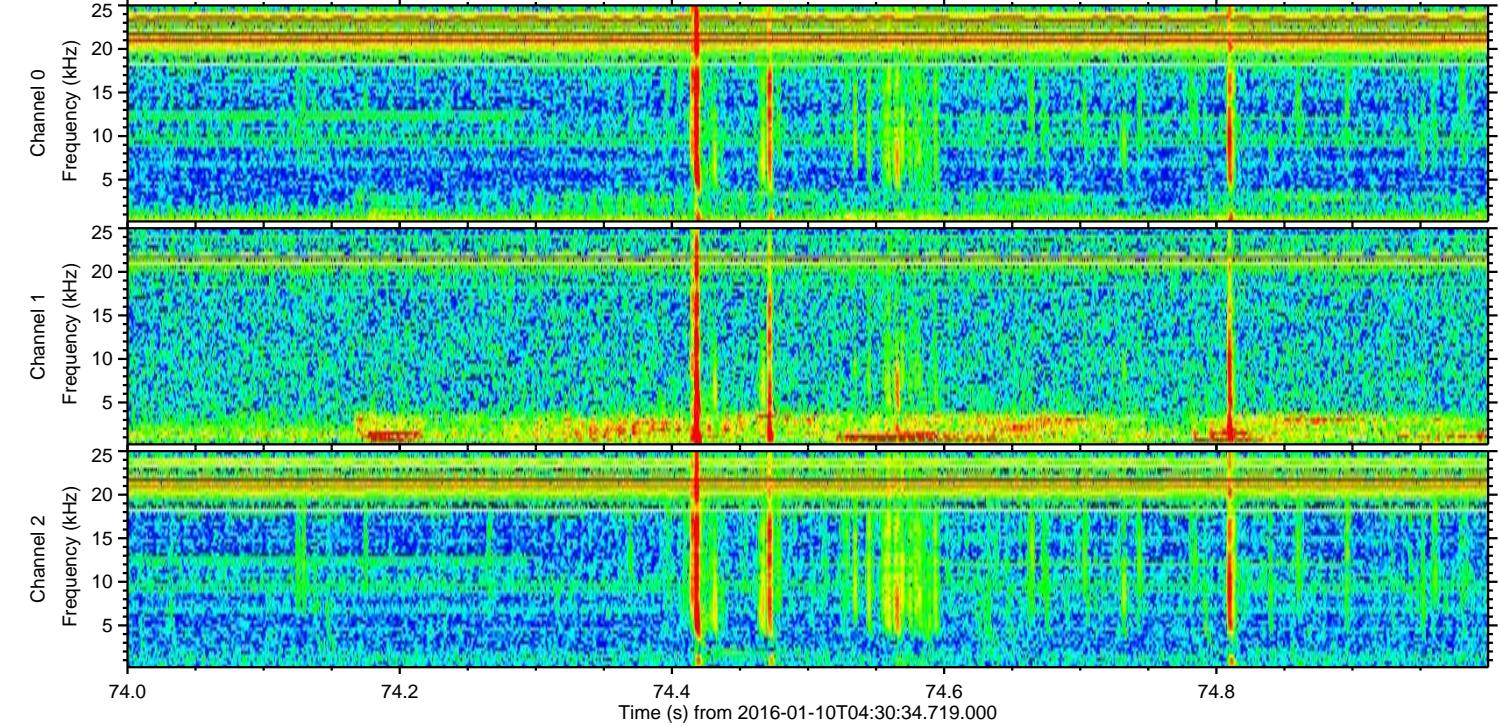
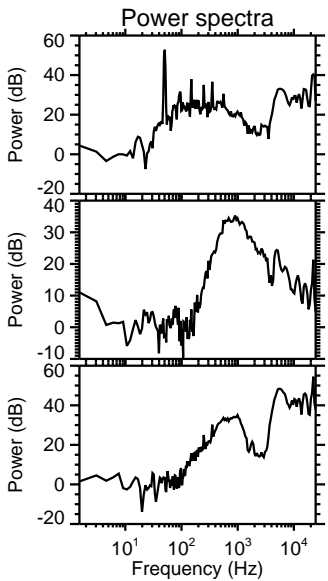
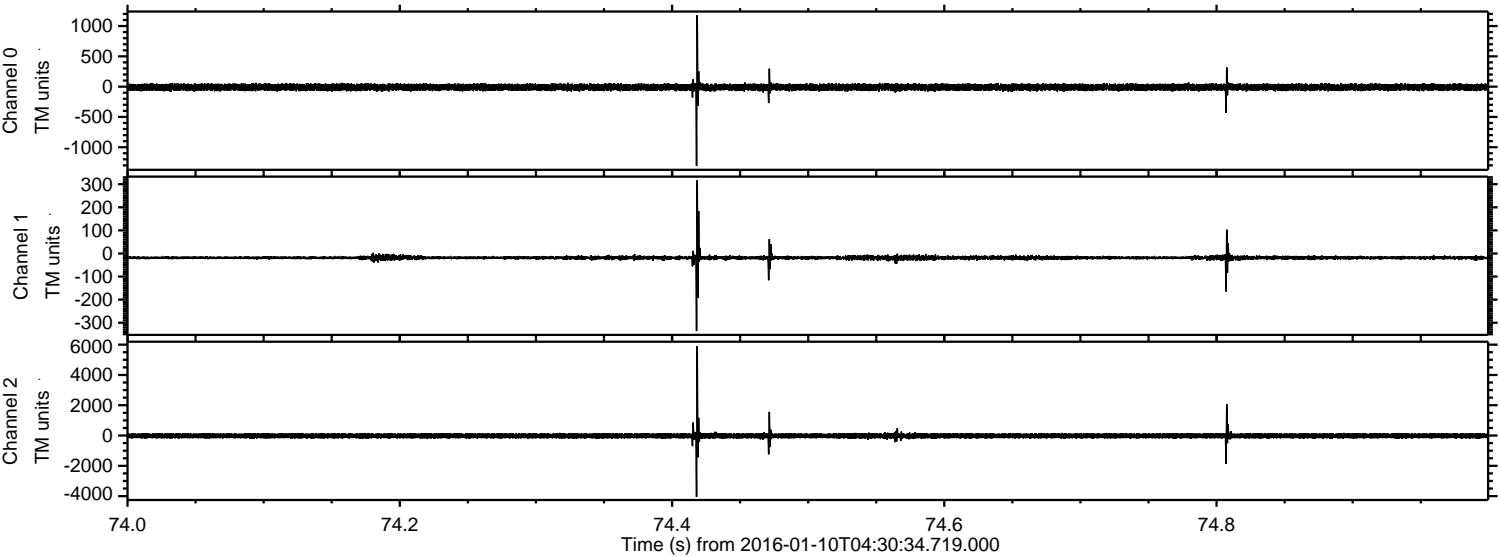

Channel 0  
mn: -1308  
mx: 1181  
 $\mu$ : -10.1  
 $\sigma$ : 28.9

Channel 1  
mn: -336  
mx: 317  
 $\mu$ : -18.7  
 $\sigma$ : 6.7

Channel 2  
mn: -4054  
mx: 5900  
 $\mu$ : -21.7  
 $\sigma$ : 105.6



Processed Tue Mar 29 18:21:43 2016 by ELM ver.2012-10-06 from 001\_\_elm20160110\_043033\_\_dat00.bin

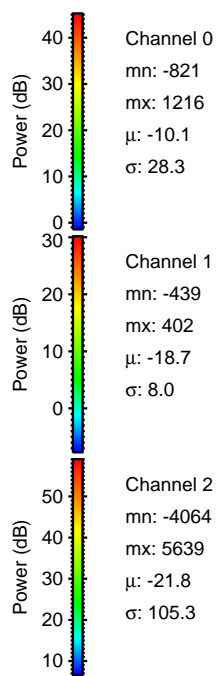
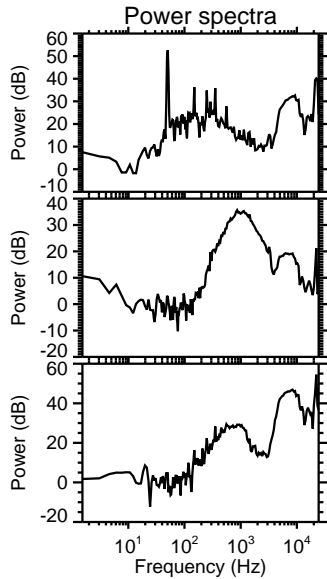
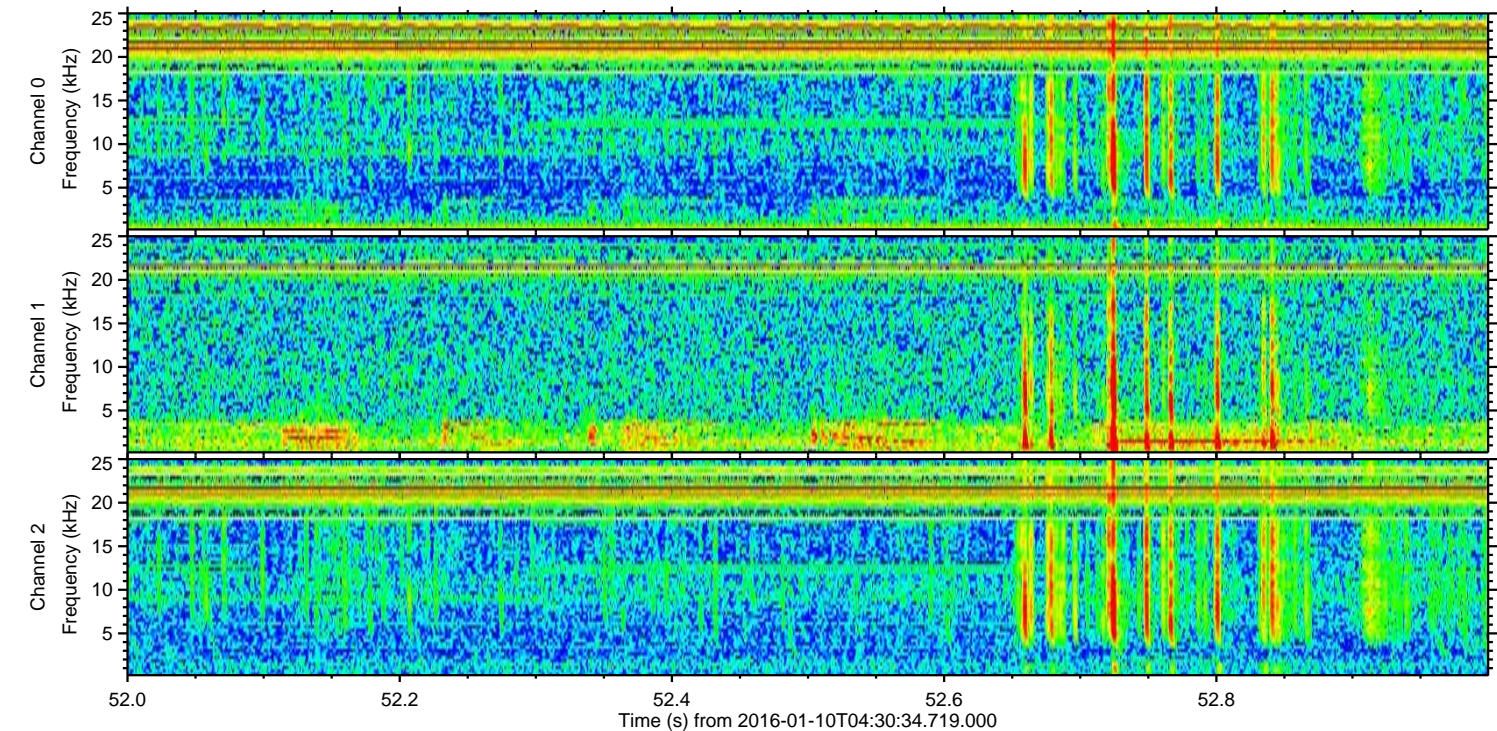
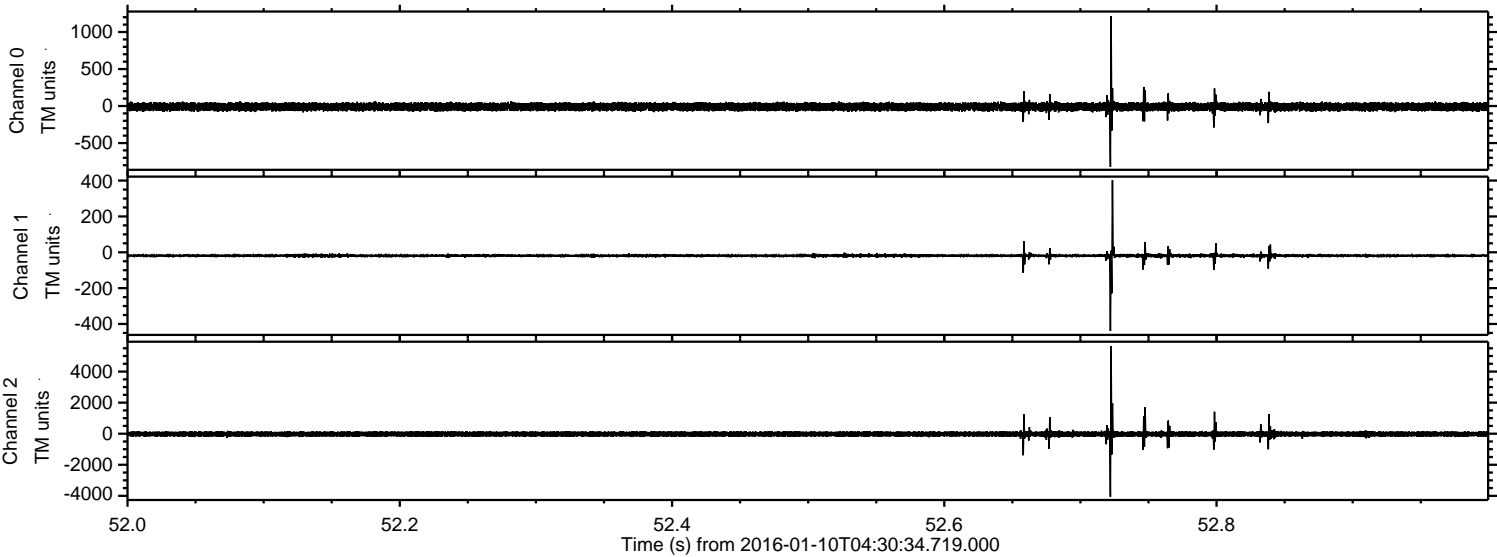



Processed Tue Mar 29 18:21:44 2016 by ELM ver.2012-10-06 from 001\_\_elm20160110\_043033\_\_dat00.bin

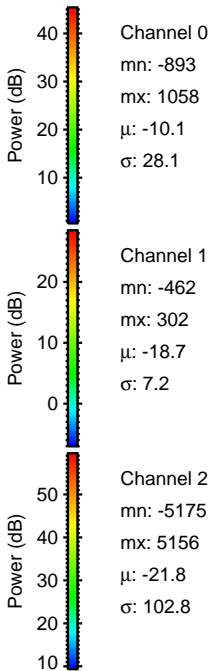
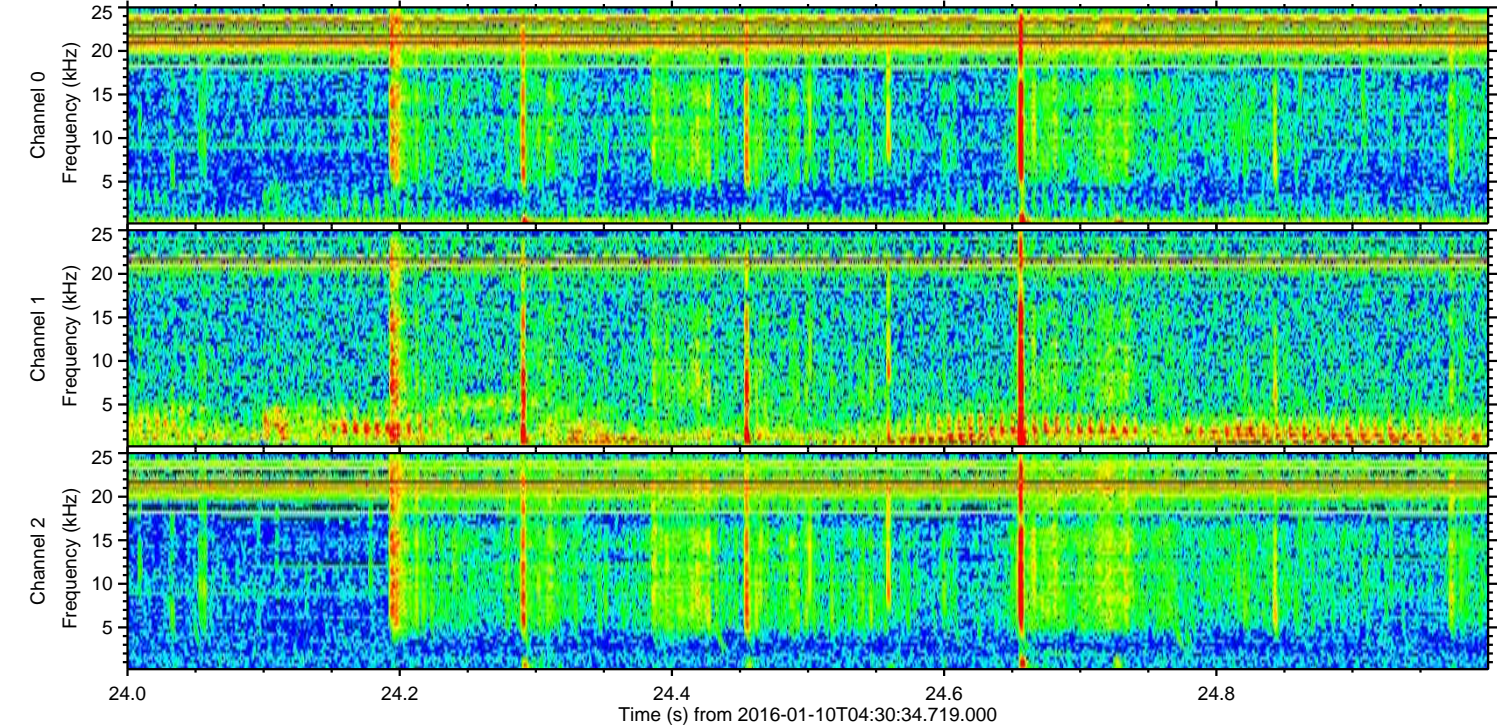
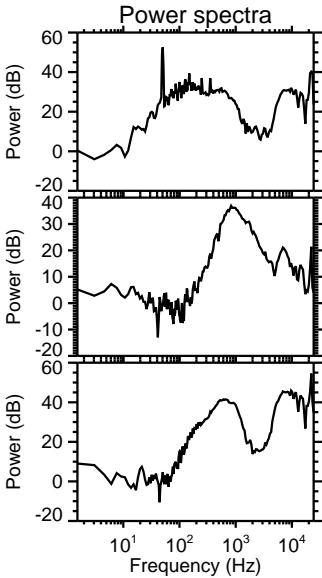
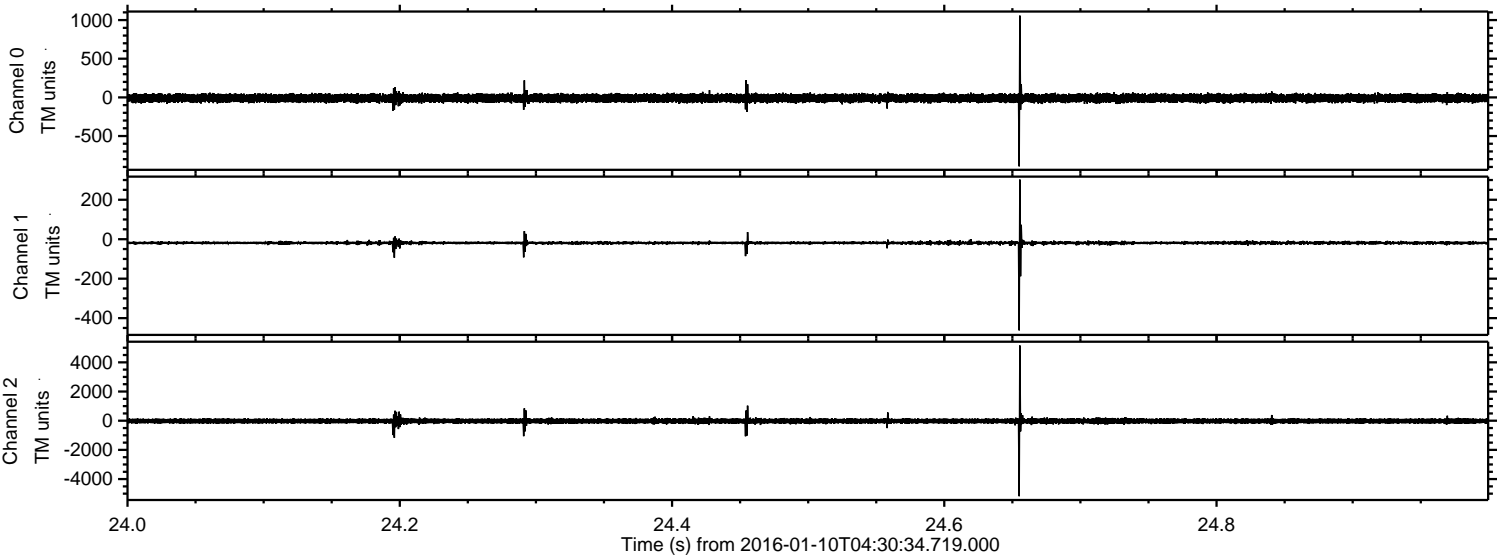



Processed Tue Mar 29 18:21:45 2016 by ELM ver.2012-10-06 from 001\_\_elm20160110\_043033\_\_dat00.bin

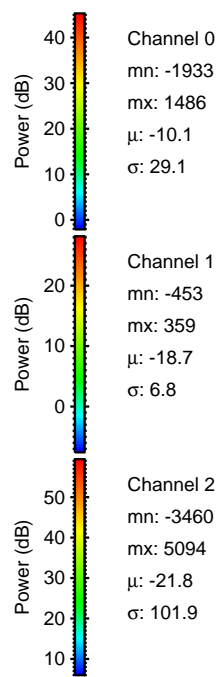
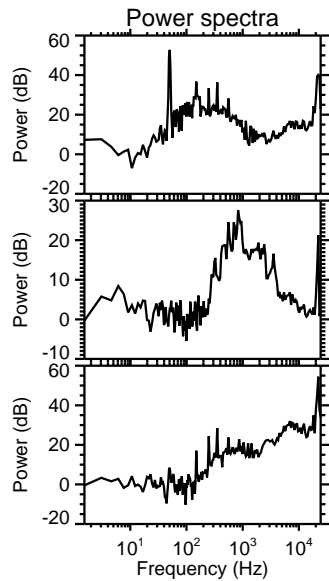
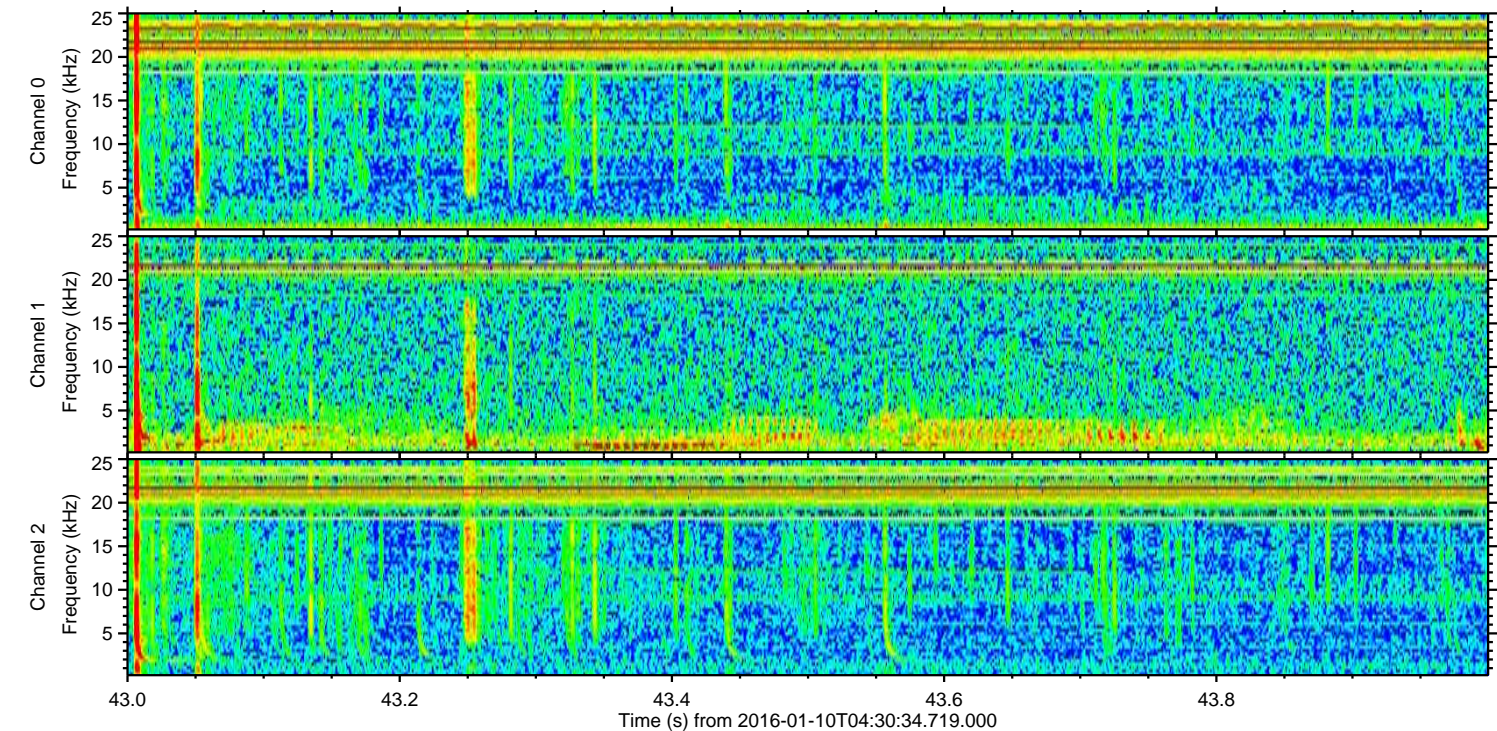
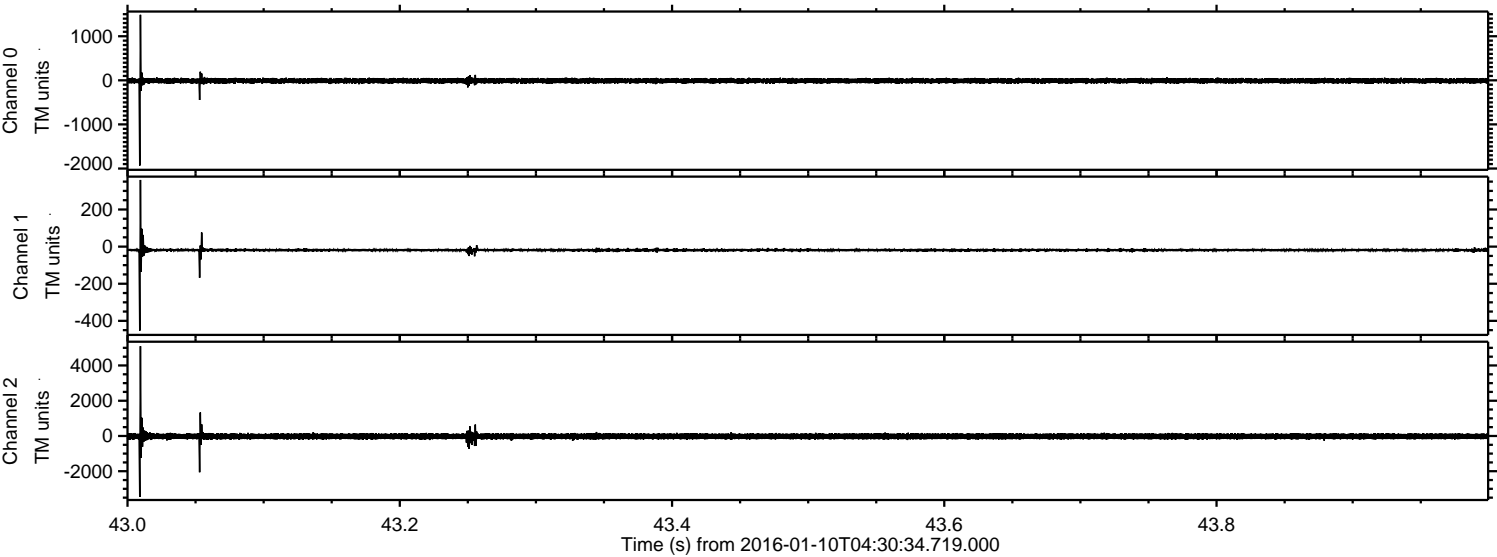

Power spectra



ELMAVAN 3D WAVEFORMS (Measured data sampled at 50 kHz) 51000 packets of 144 samples from 2016-01-10T04:30:34.719.000. Part 16/147

Processed Tue Mar 29 18:21:46 2016 by ELM ver.2012-10-06 from 001\_\_elm20160110\_043033\_\_dat00.bin

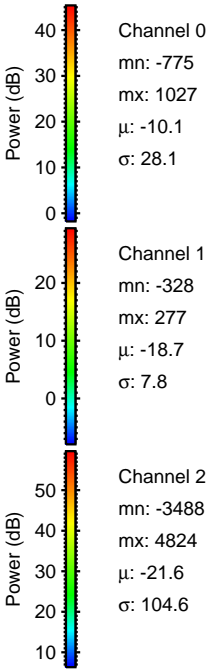
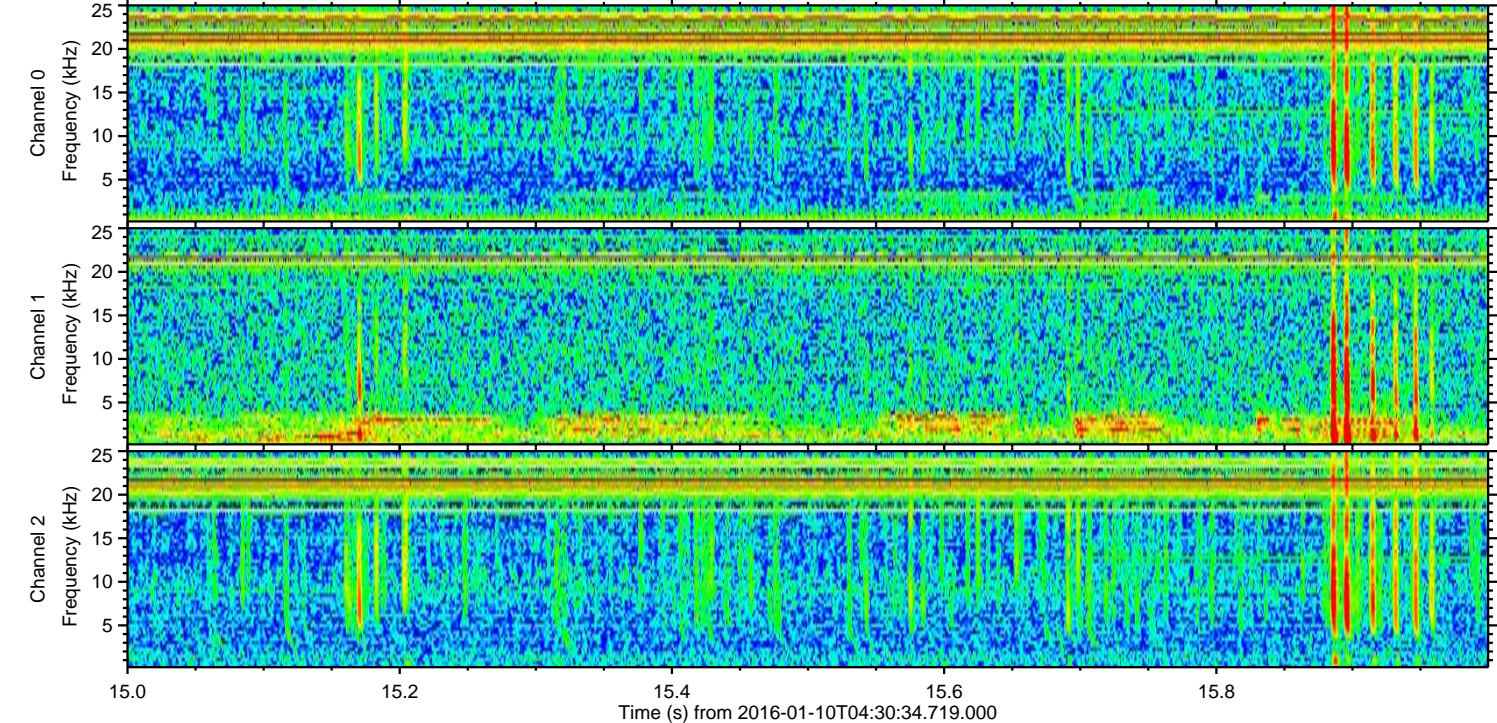
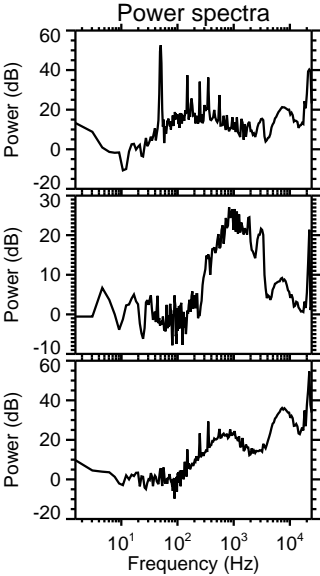
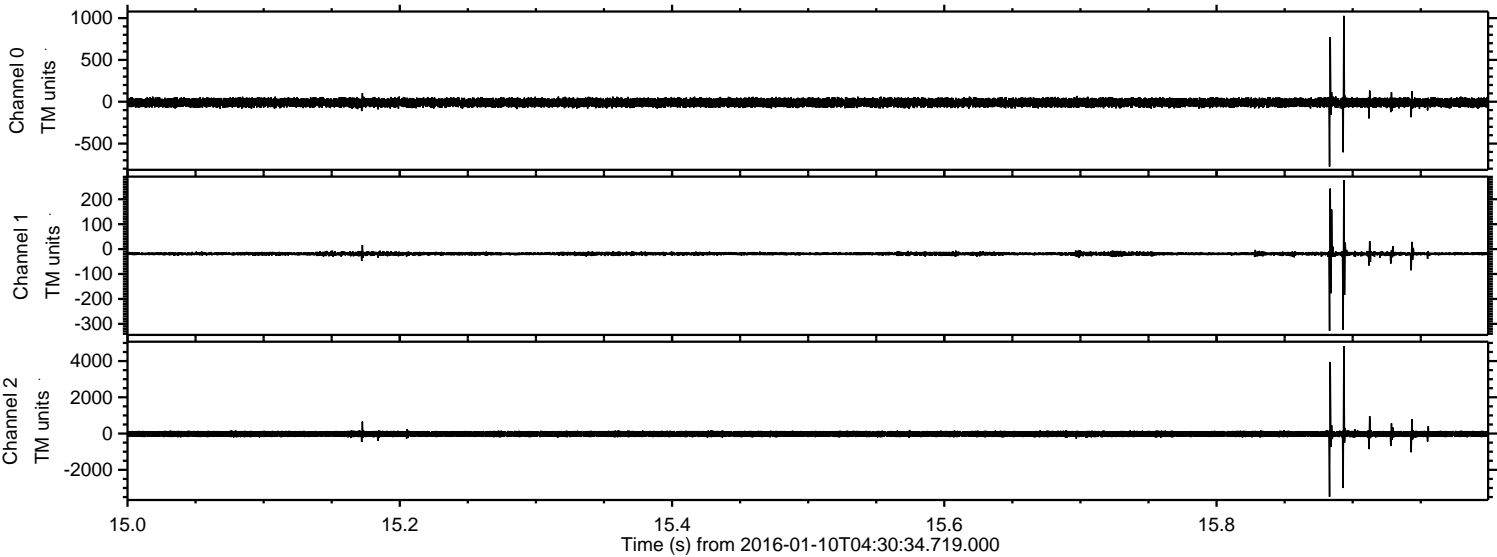



Processed Tue Mar 29 18:21:47 2016 by ELM ver.2012-10-06 from 001\_\_elm20160110\_043033\_\_dat00.bin

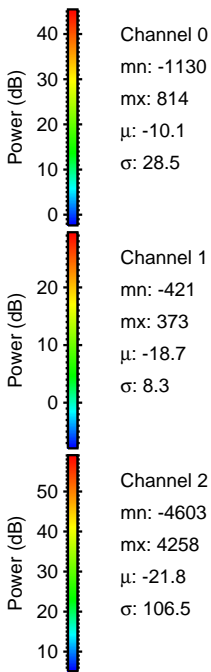
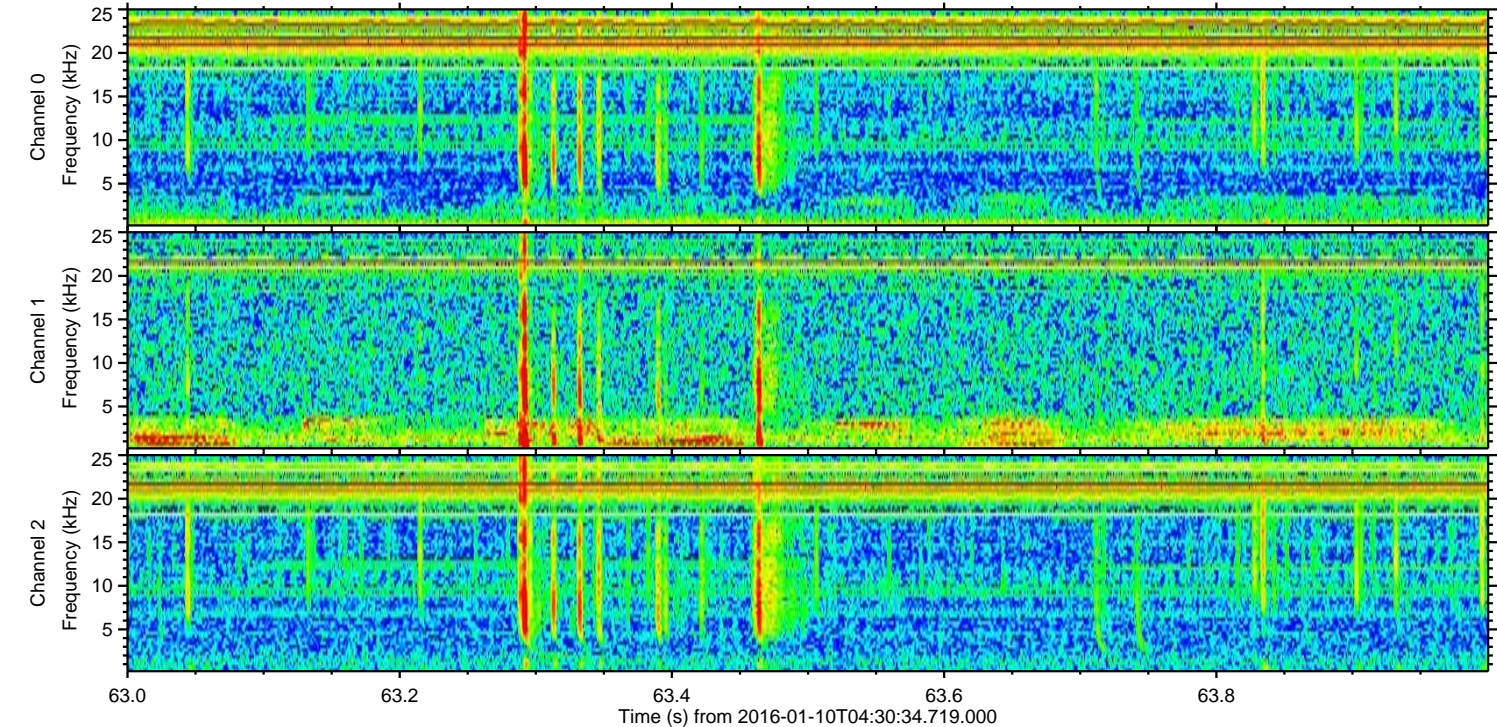
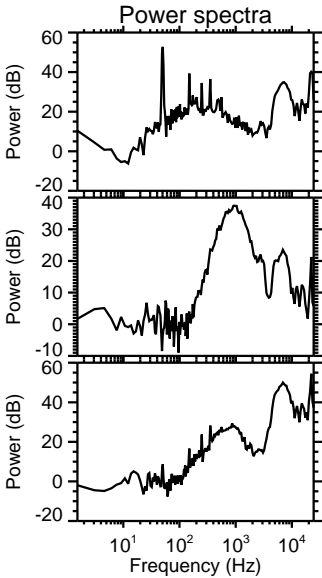
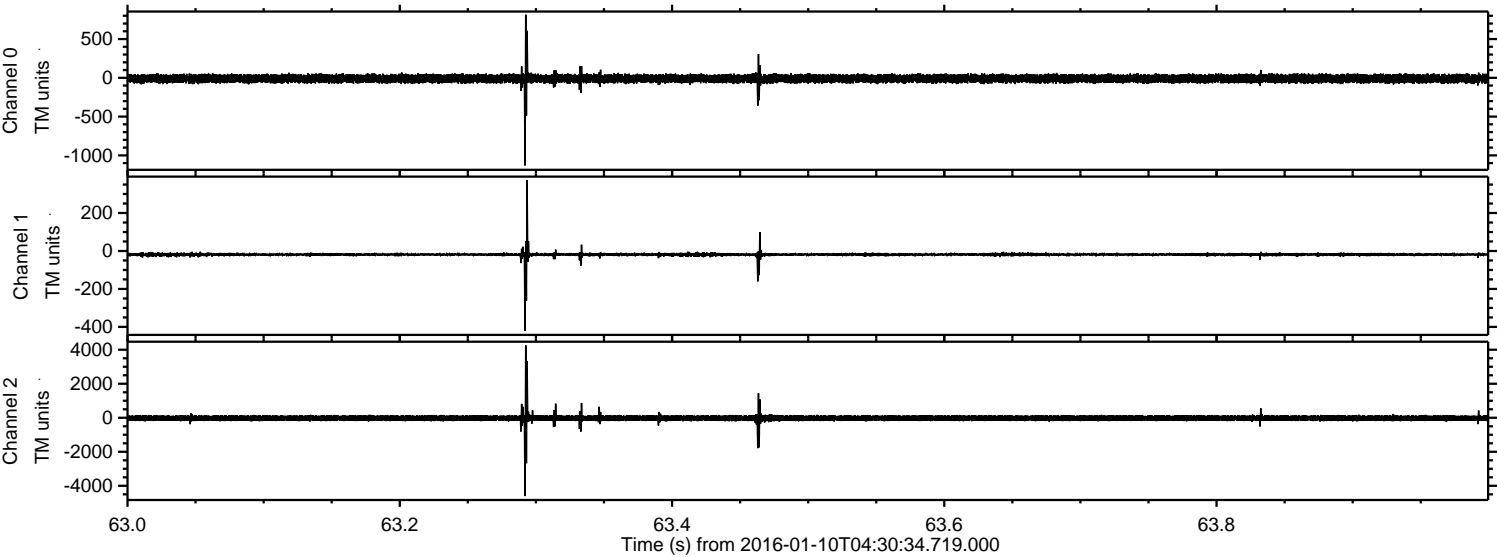



Processed Tue Mar 29 18:21:48 2016 by ELM ver.2012-10-06 from 001\_\_elm20160110\_043033\_\_dat00.bin

