

# ELMAVAN 3D WAVEFORMS (Measured data sampled at 50 kHz) 51000 packets of 144 samples from 2016-01-10T02:30:30.022.999.

Processed Tue Mar 29 17:59:52 2016 by ELM ver.2012-10-06 from 001\_\_elm20160110\_023029\_\_dat00.bin

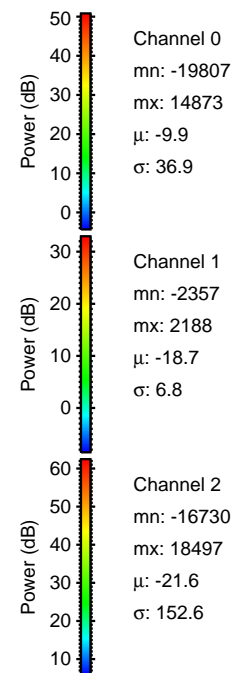

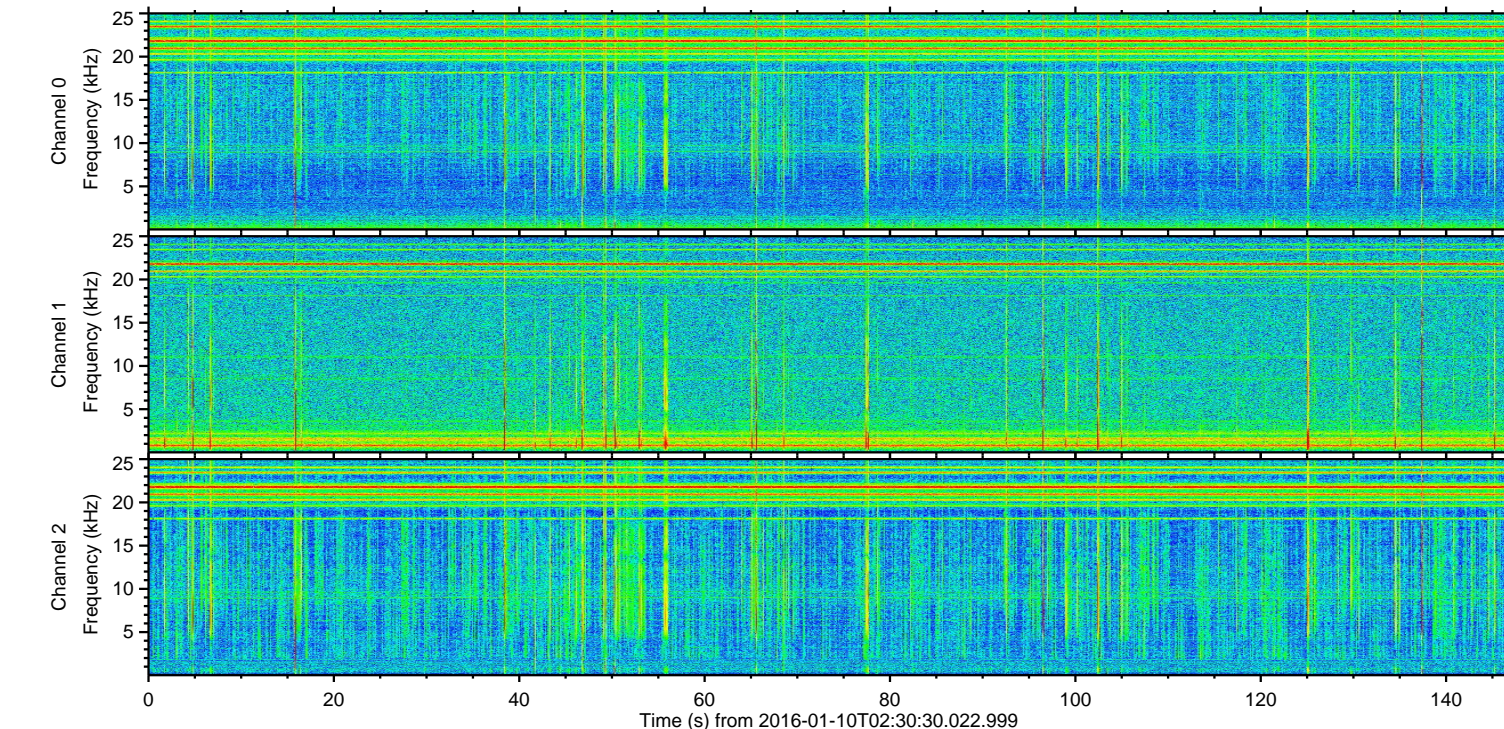
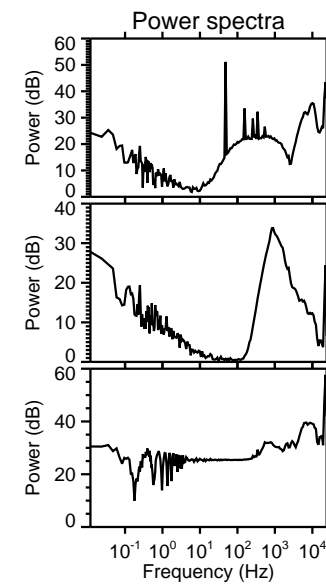
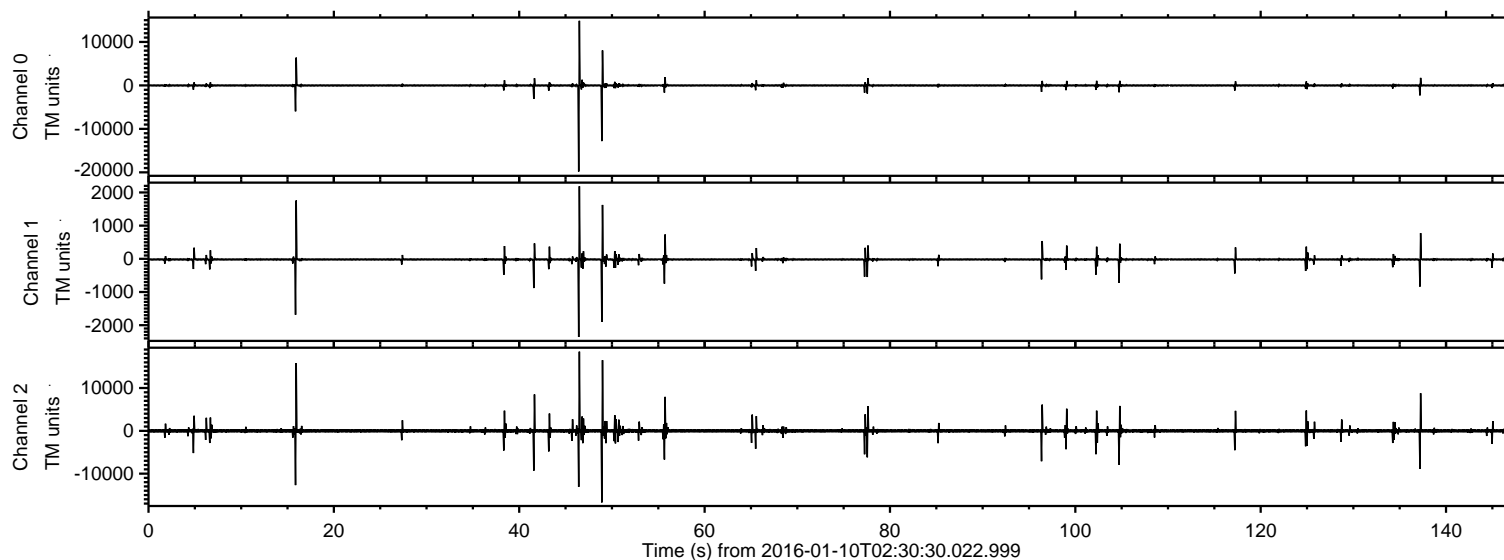

ELMAVAN 3D WAVEFORMS (Measured data sampled at 50 kHz) 51000 packets of 144 samples from 2016-01-10T02:30:30.022.999. Part 47/147

Processed Tue Mar 29 18:00:05 2016 by ELM ver.2012-10-06 from 001\_\_elm20160110\_023029\_\_dat00.bin

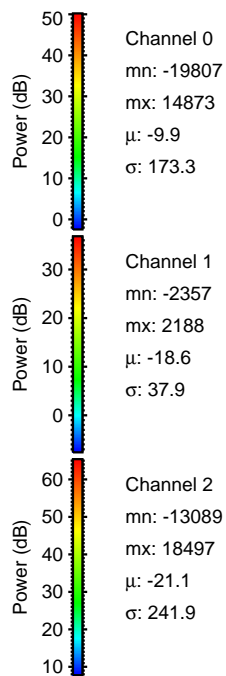
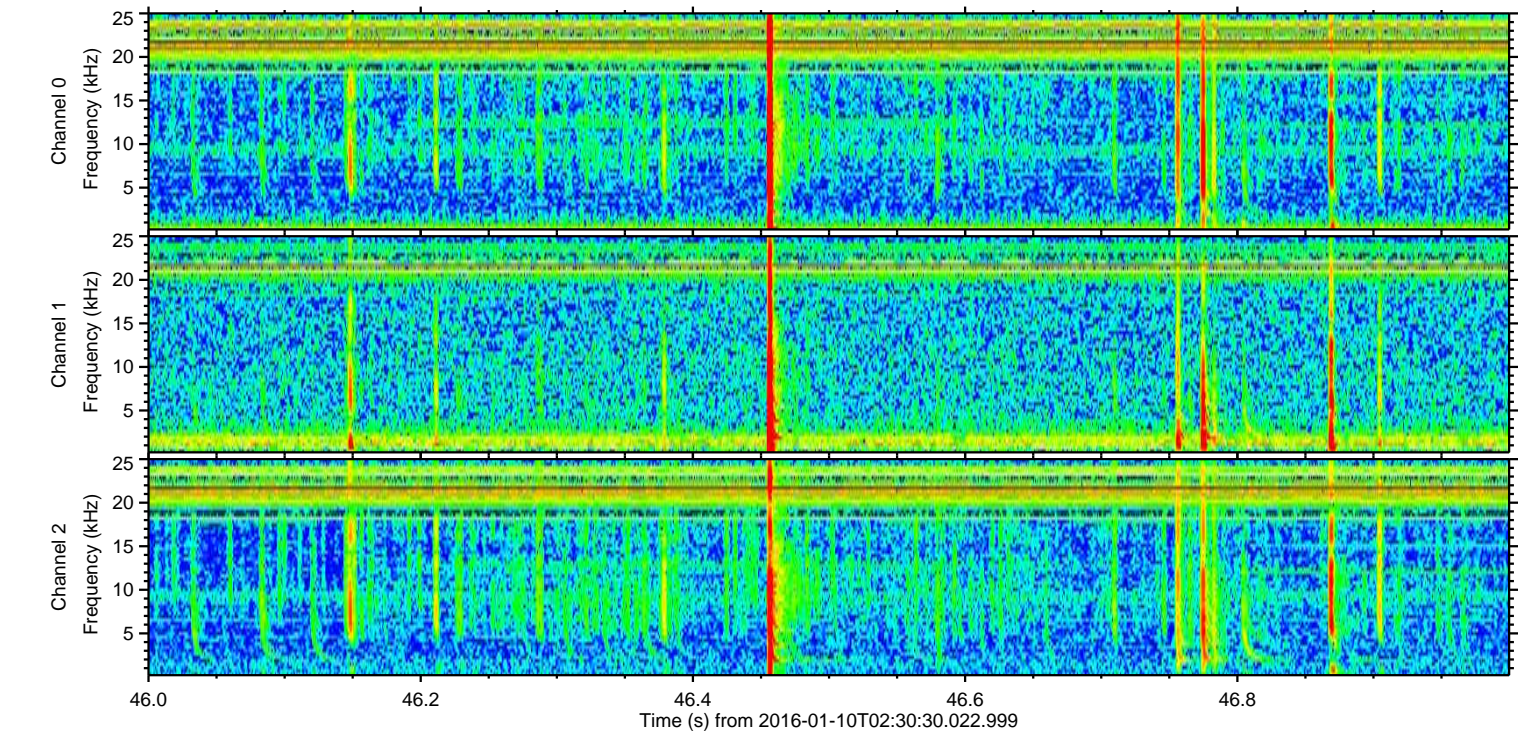
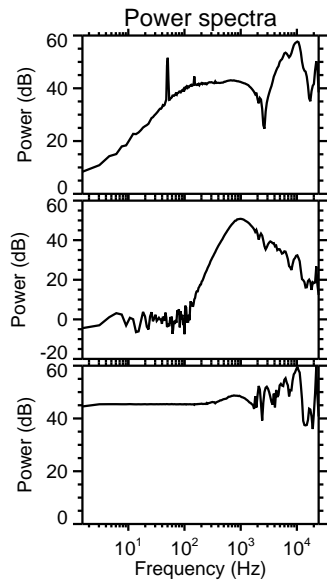
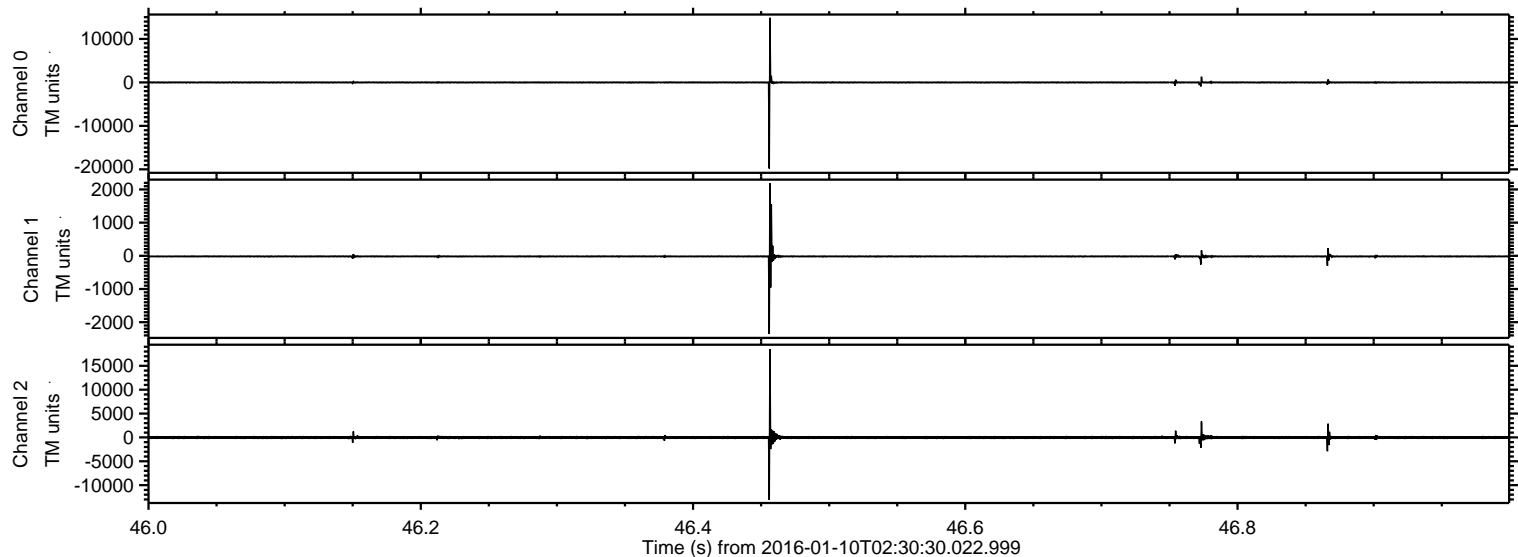



Processed Tue Mar 29 18:00:05 2016 by ELM ver.2012-10-06 from 001\_\_elm20160110\_023029\_\_dat00.bin

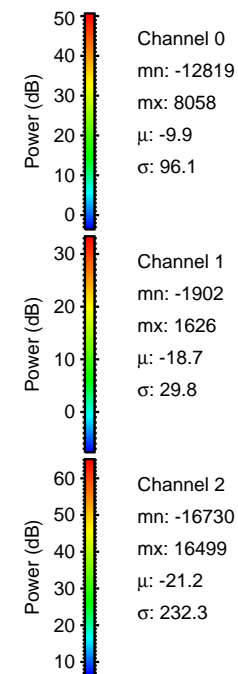
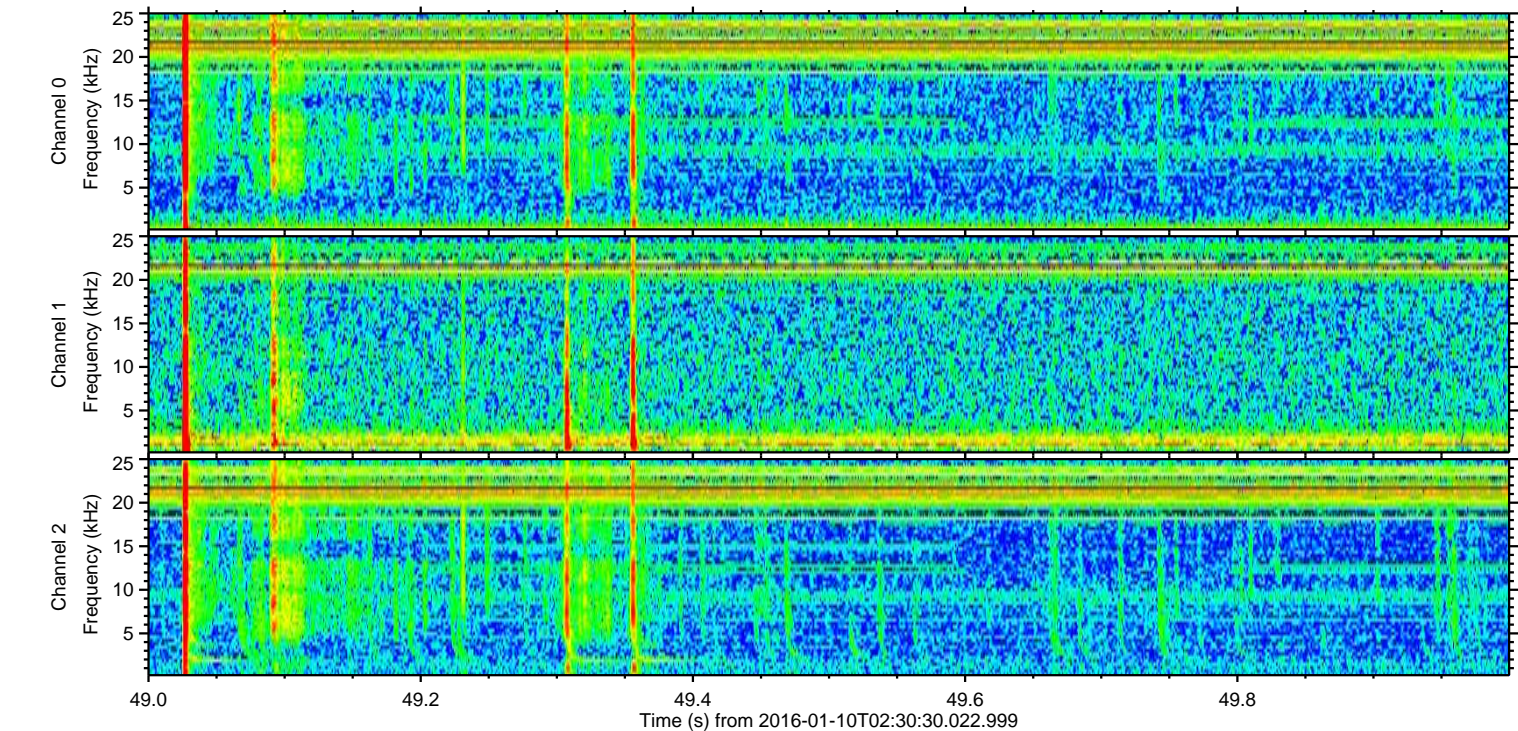
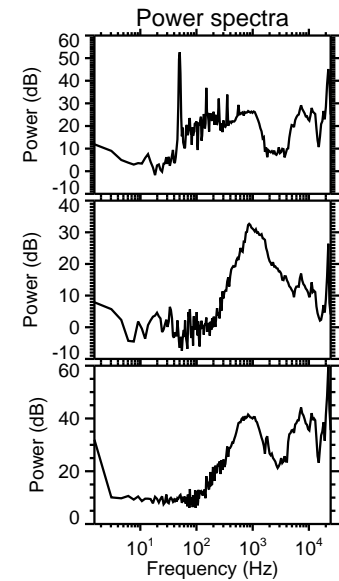
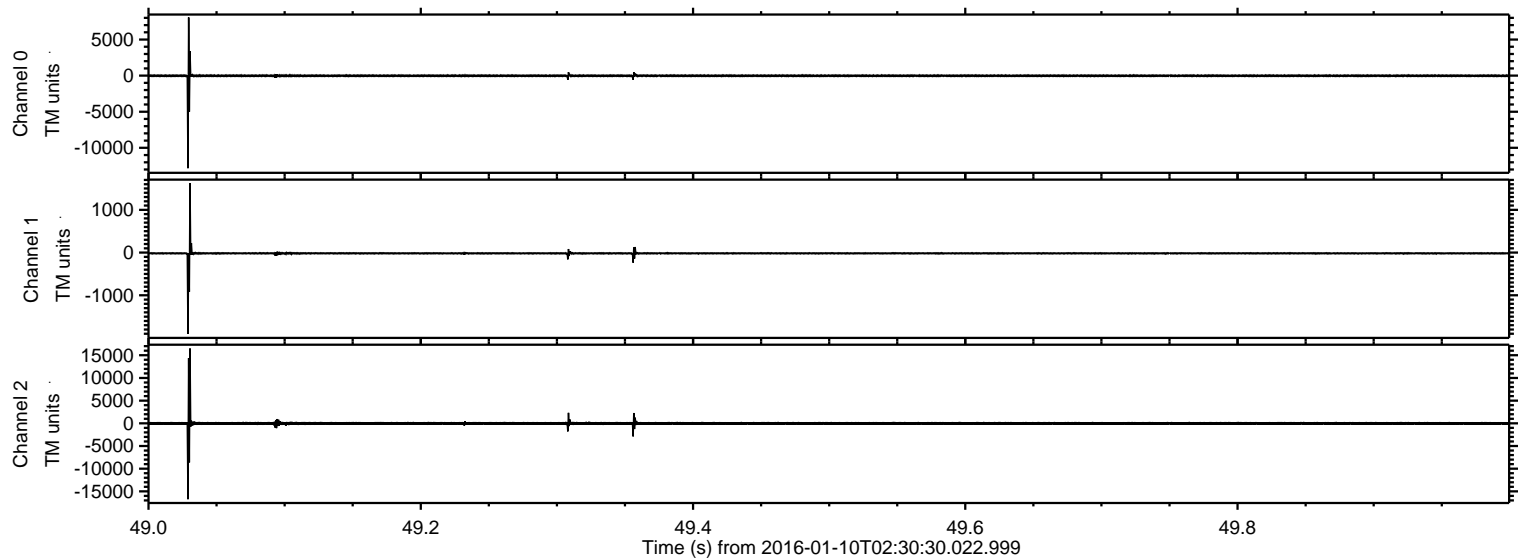



ELMAVAN 3D WAVEFORMS (Measured data sampled at 50 kHz) 51000 packets of 144 samples from 2016-01-10T02:30:30.022.999. Part 16/147

Processed Tue Mar 29 18:00:06 2016 by ELM ver.2012-10-06 from 001\_\_elm20160110\_023029\_\_dat00.bin

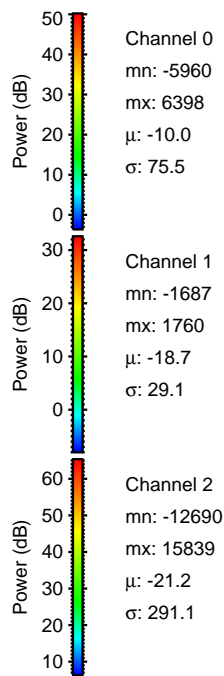
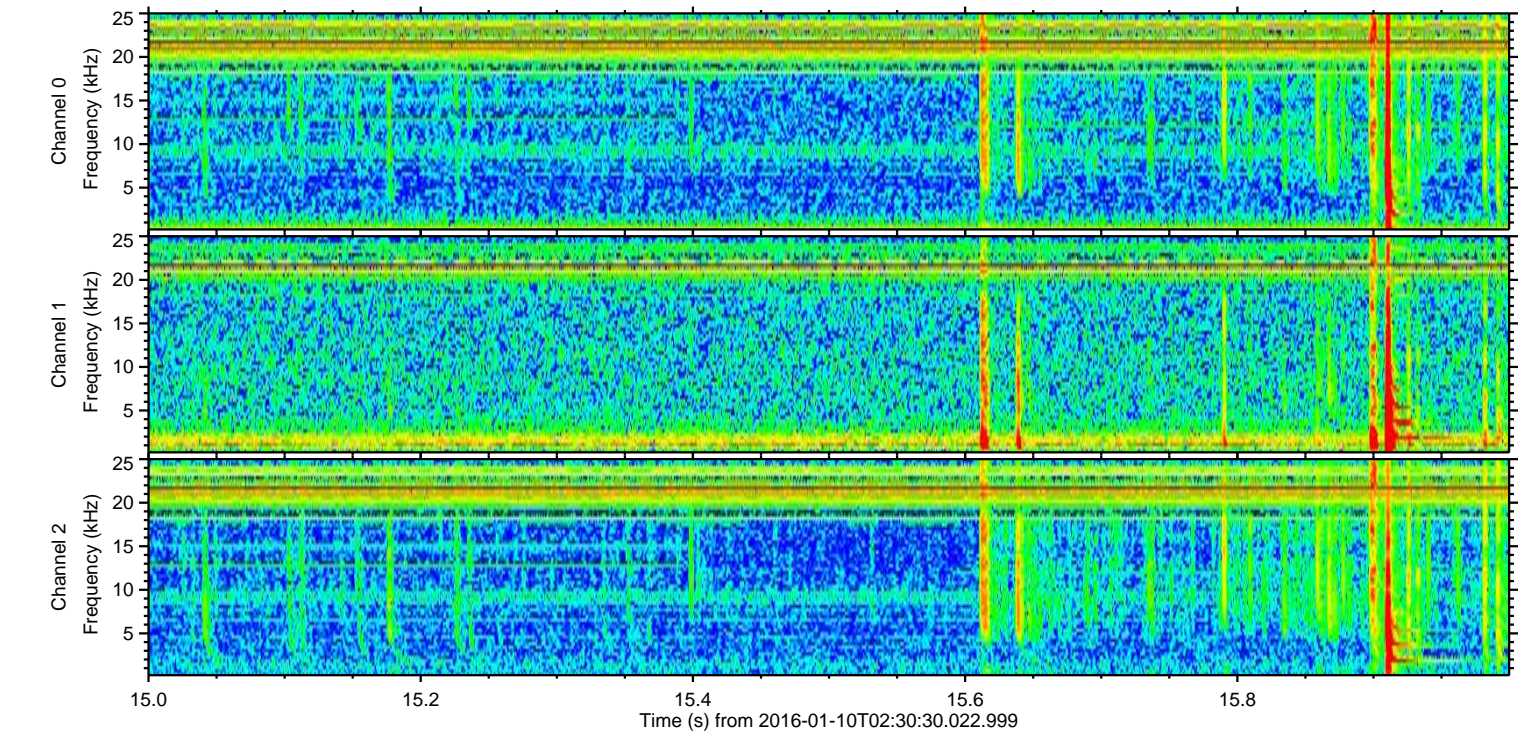
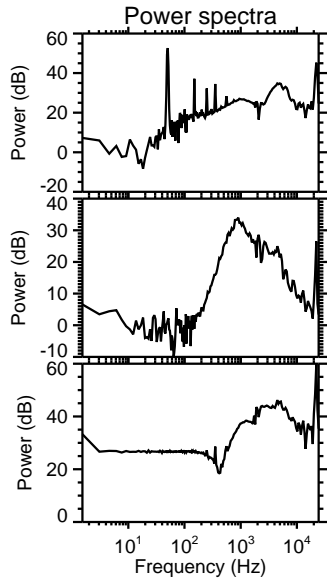
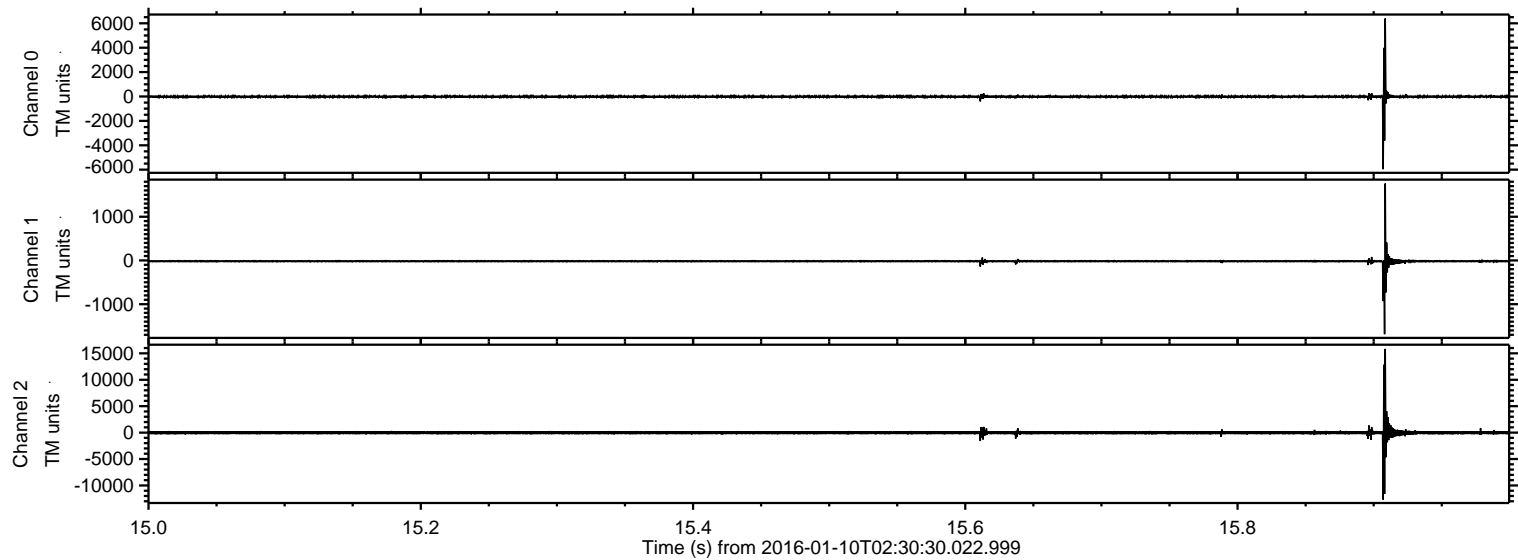



Processed Tue Mar 29 18:00:07 2016 by ELM ver.2012-10-06 from 001\_\_elm20160110\_023029\_\_dat00.bin

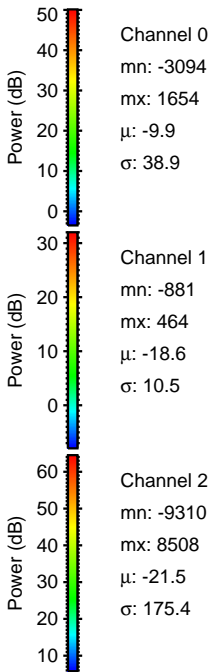
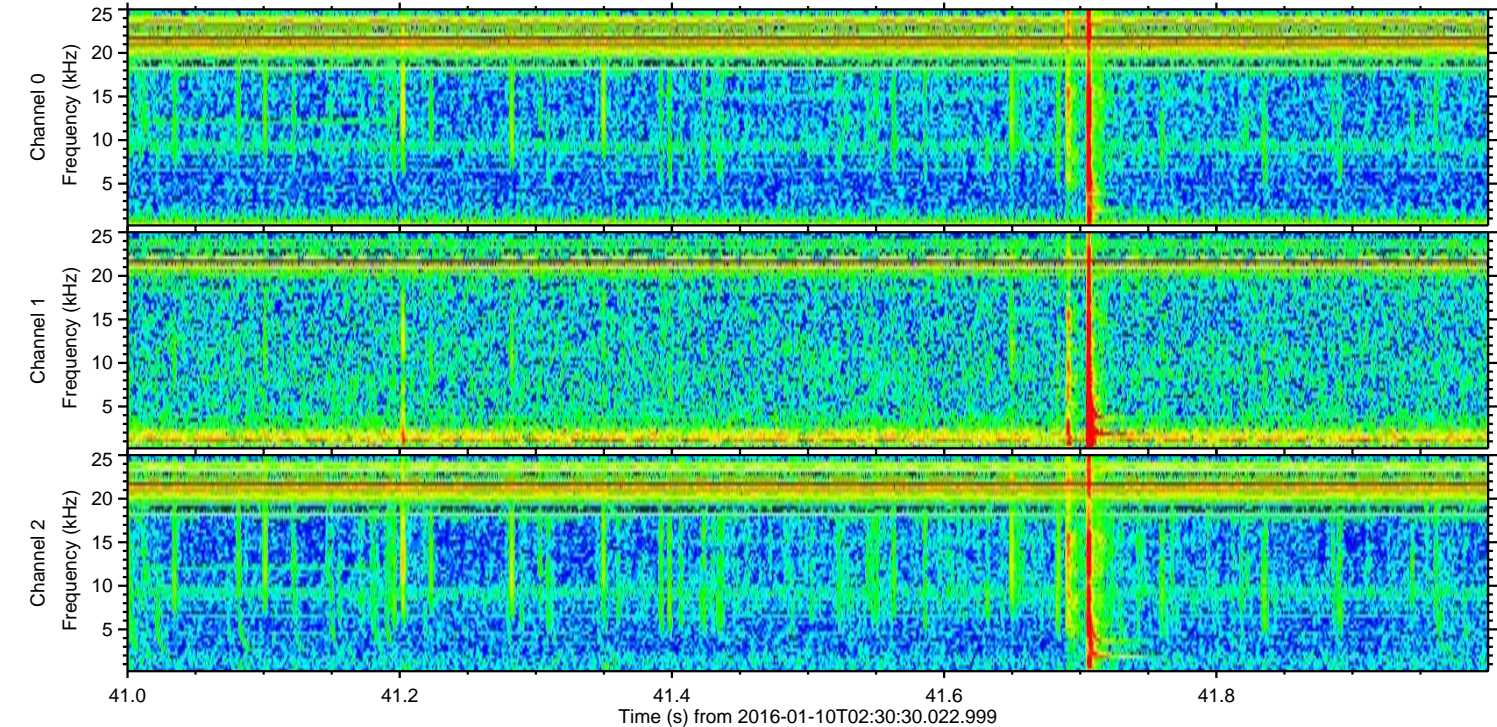
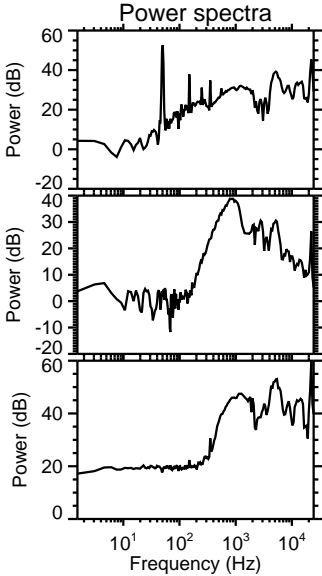
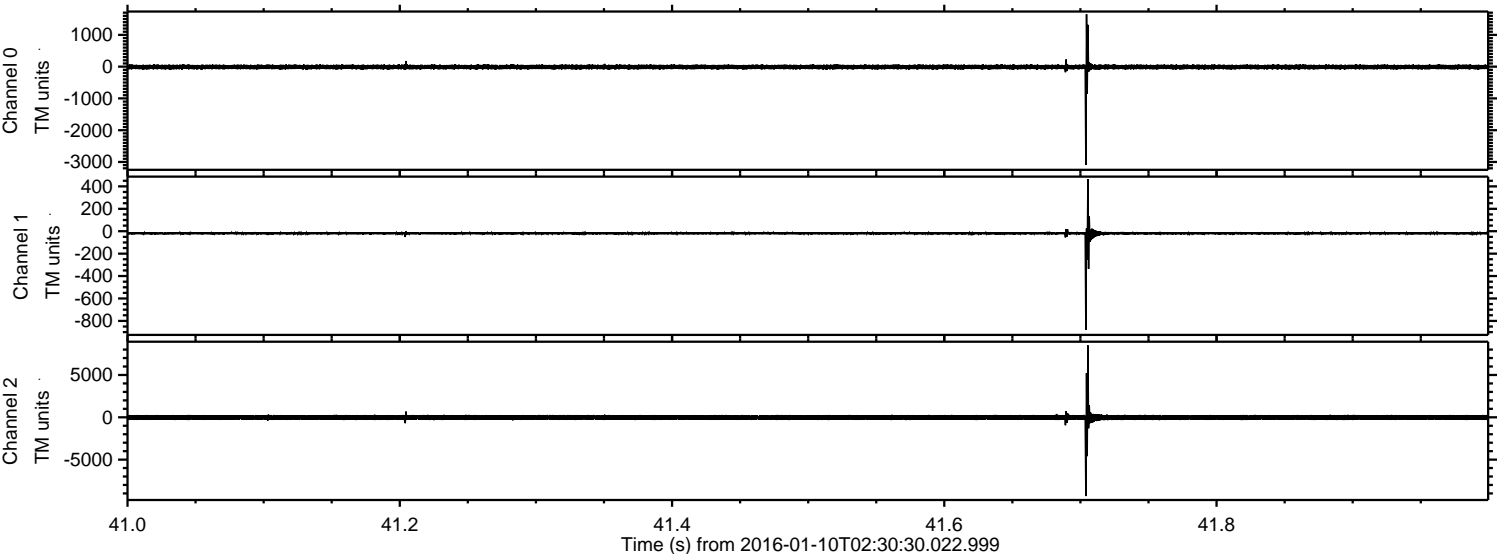



ELMAVAN 3D WAVEFORMS (Measured data sampled at 50 kHz) 51000 packets of 144 samples from 2016-01-10T02:30:30.022.999. Part 138/147

Processed Tue Mar 29 18:00:08 2016 by ELM ver.2012-10-06 from 001\_\_elm20160110\_023029\_\_dat00.bin

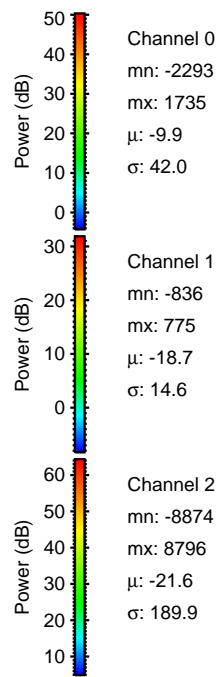
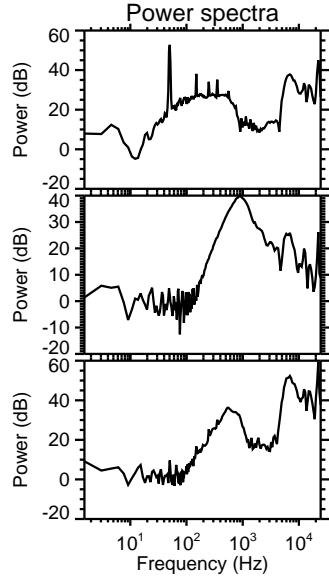
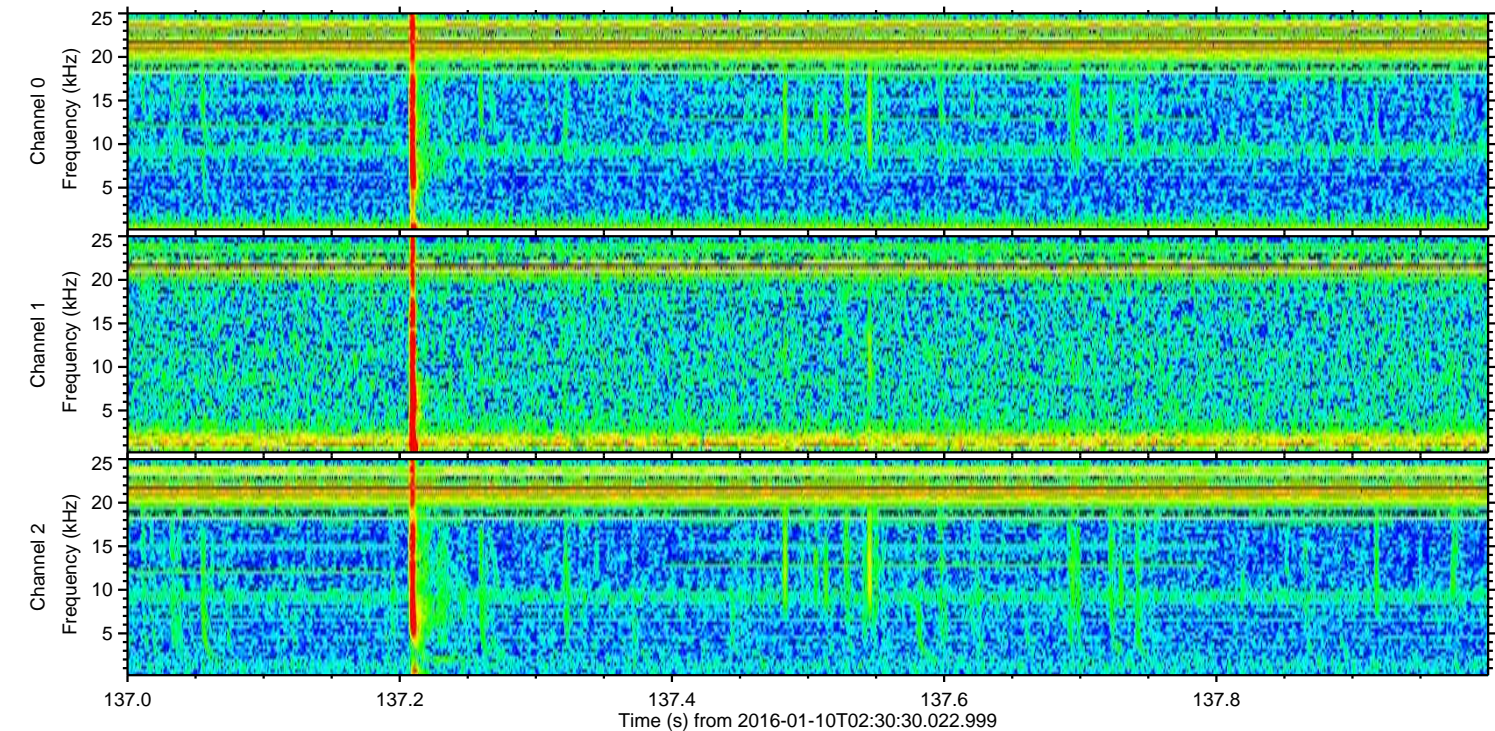
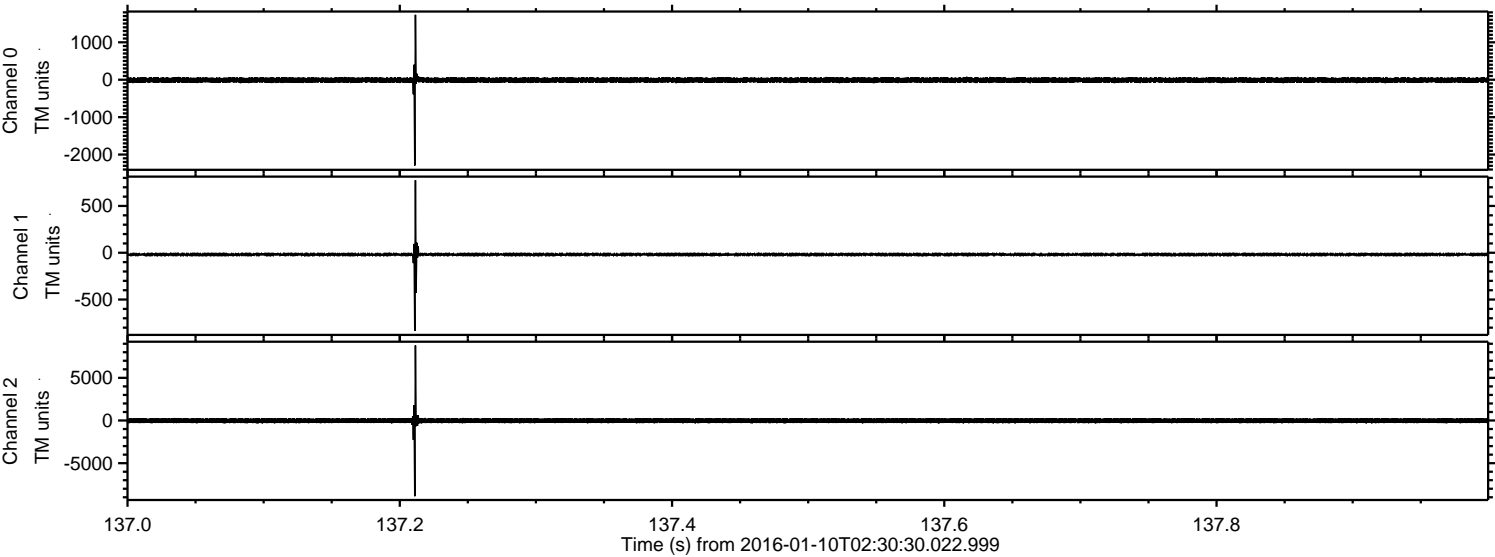



ELMAVAN 3D WAVEFORMS (Measured data sampled at 50 kHz) 51000 packets of 144 samples from 2016-01-10T02:30:30.022.999. Part 56/147

Processed Tue Mar 29 18:00:09 2016 by ELM ver.2012-10-06 from 001\_\_elm20160110\_023029\_\_dat00.bin

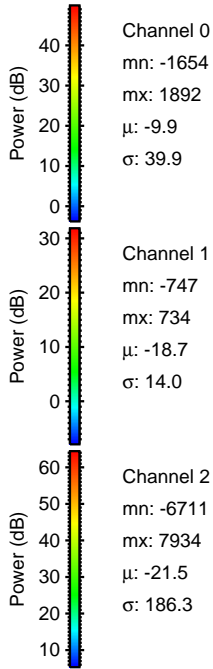
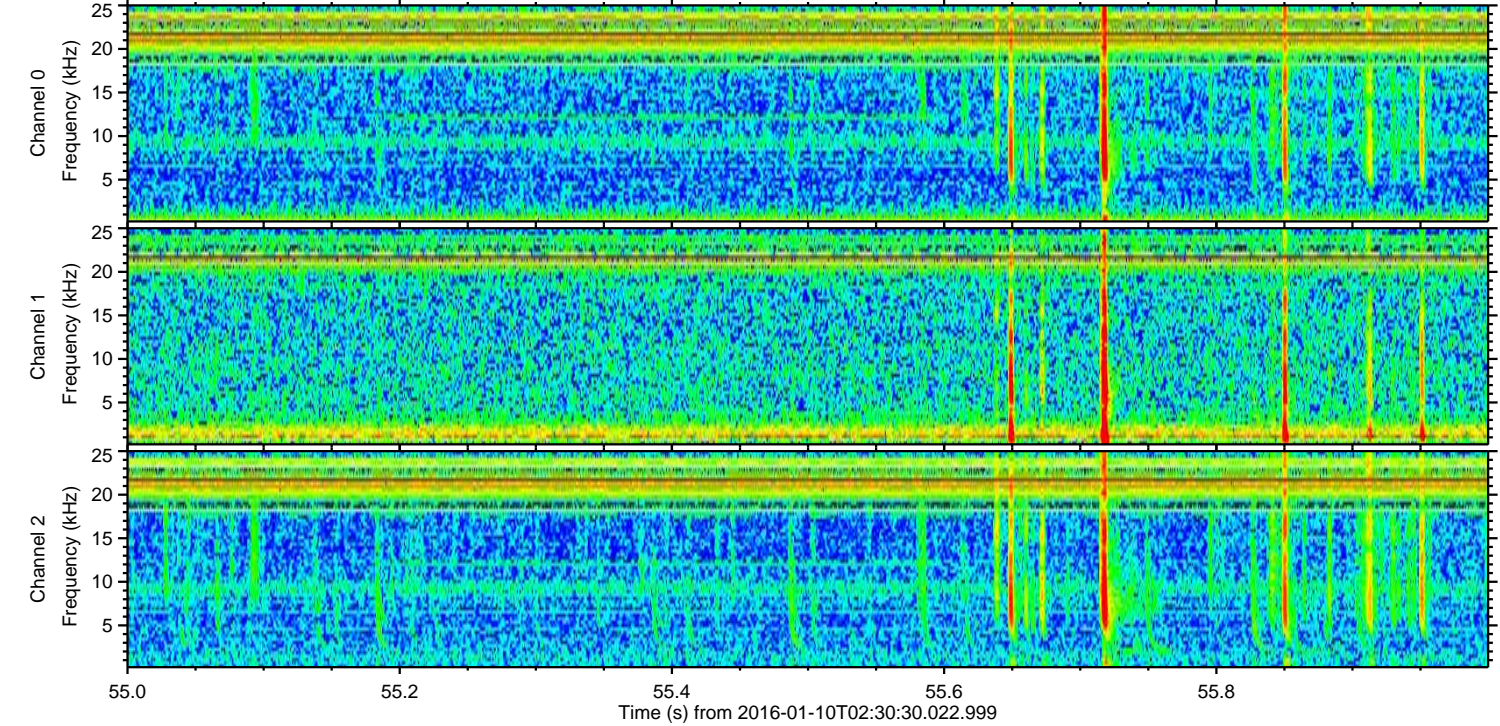
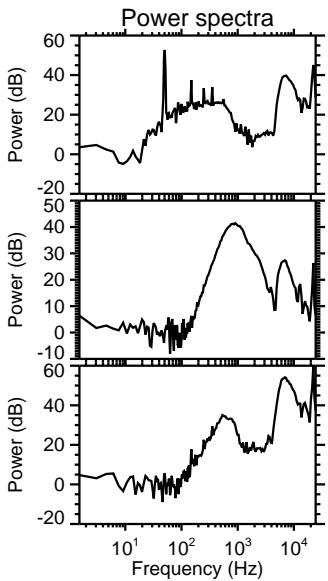
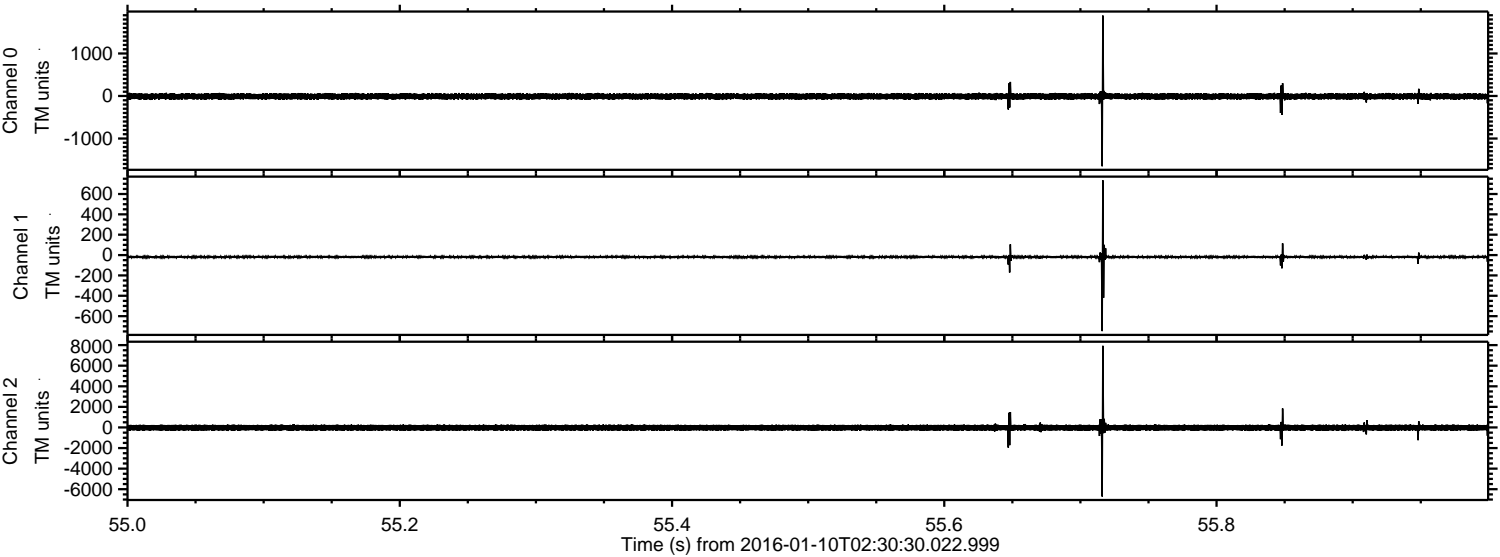



ELMAVAN 3D WAVEFORMS (Measured data sampled at 50 kHz) 51000 packets of 144 samples from 2016-01-10T02:30:30.022.999. Part 105/147

Processed Tue Mar 29 18:00:10 2016 by ELM ver.2012-10-06 from 001\_\_elm20160110\_023029\_\_dat00.bin

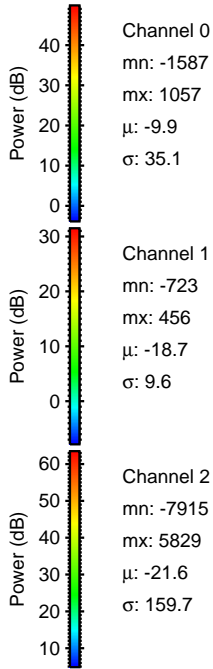
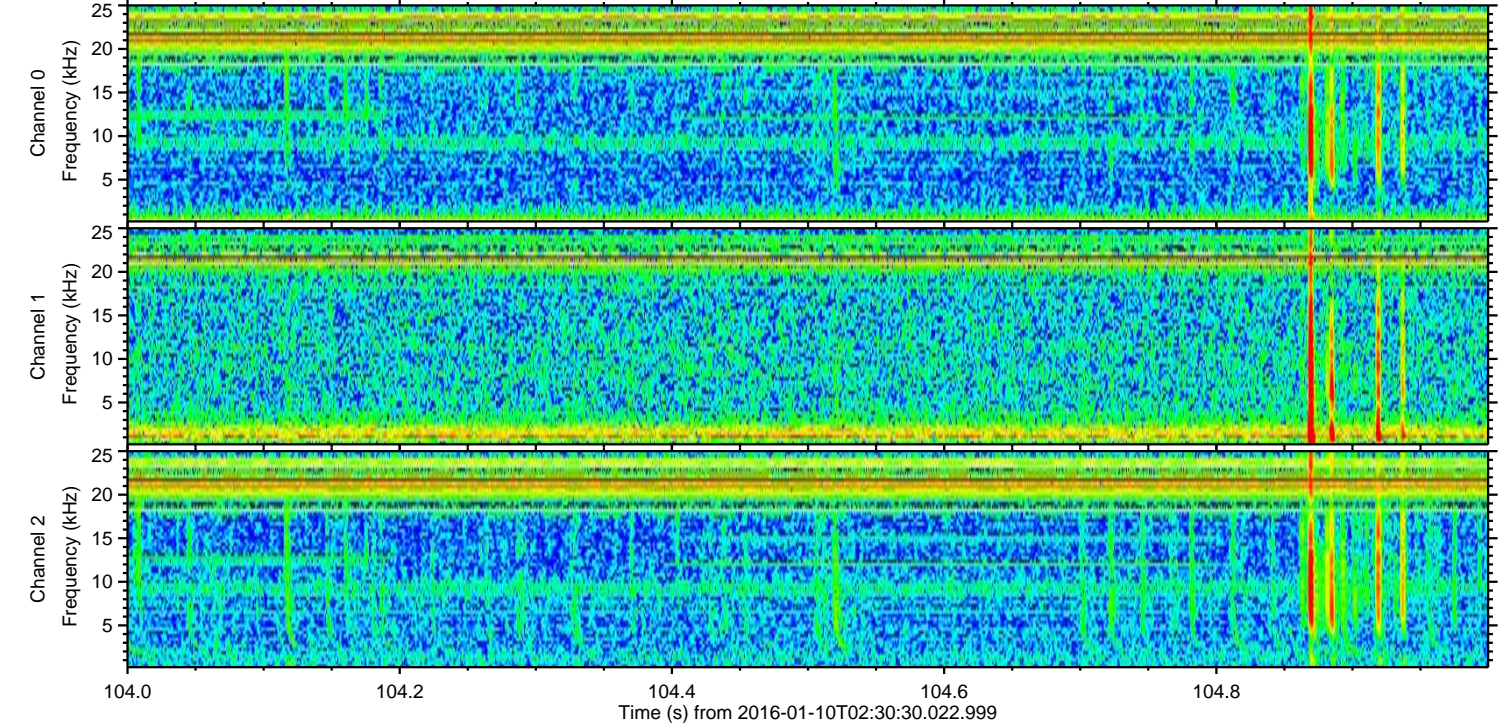
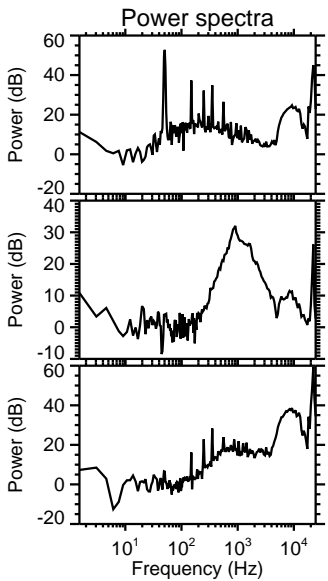
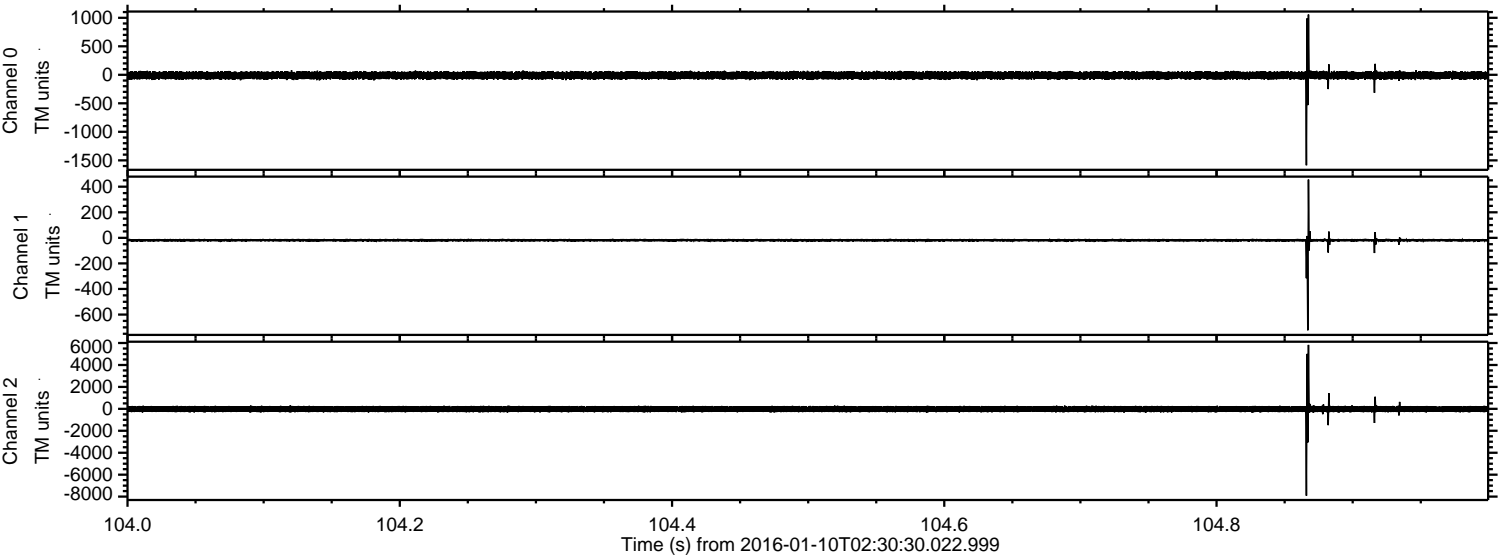

Channel 0  
mn: -1587  
mx: 1057  
 $\mu$ : -9.9  
 $\sigma$ : 35.1

Channel 1  
mn: -723  
mx: 456  
 $\mu$ : -18.7  
 $\sigma$ : 9.6

Channel 2  
mn: -7915  
mx: 5829  
 $\mu$ : -21.6  
 $\sigma$ : 159.7



ELMAVAN 3D WAVEFORMS (Measured data sampled at 50 kHz) 51000 packets of 144 samples from 2016-01-10T02:30:30.022.999. Part 97/147

Processed Tue Mar 29 18:00:11 2016 by ELM ver.2012-10-06 from 001\_\_elm20160110\_023029\_\_dat00.bin

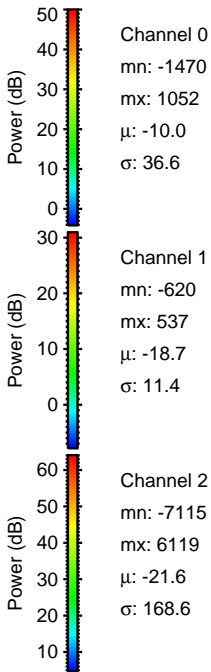
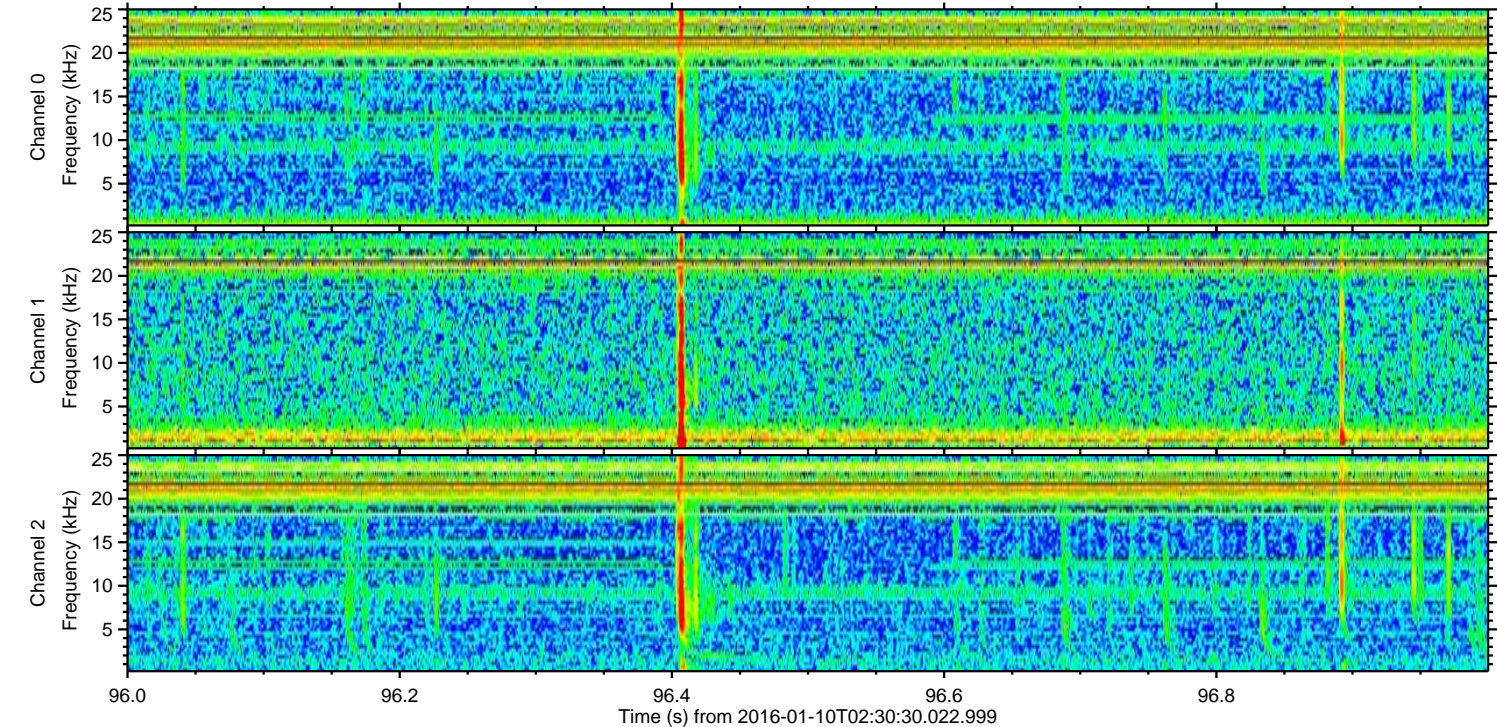
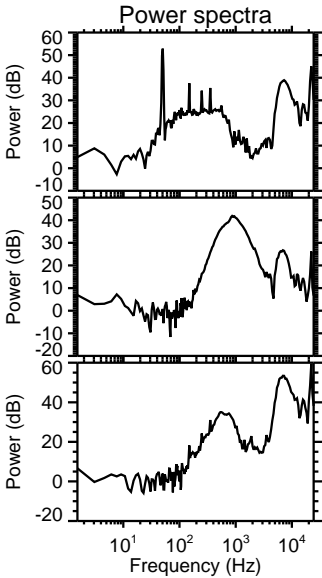
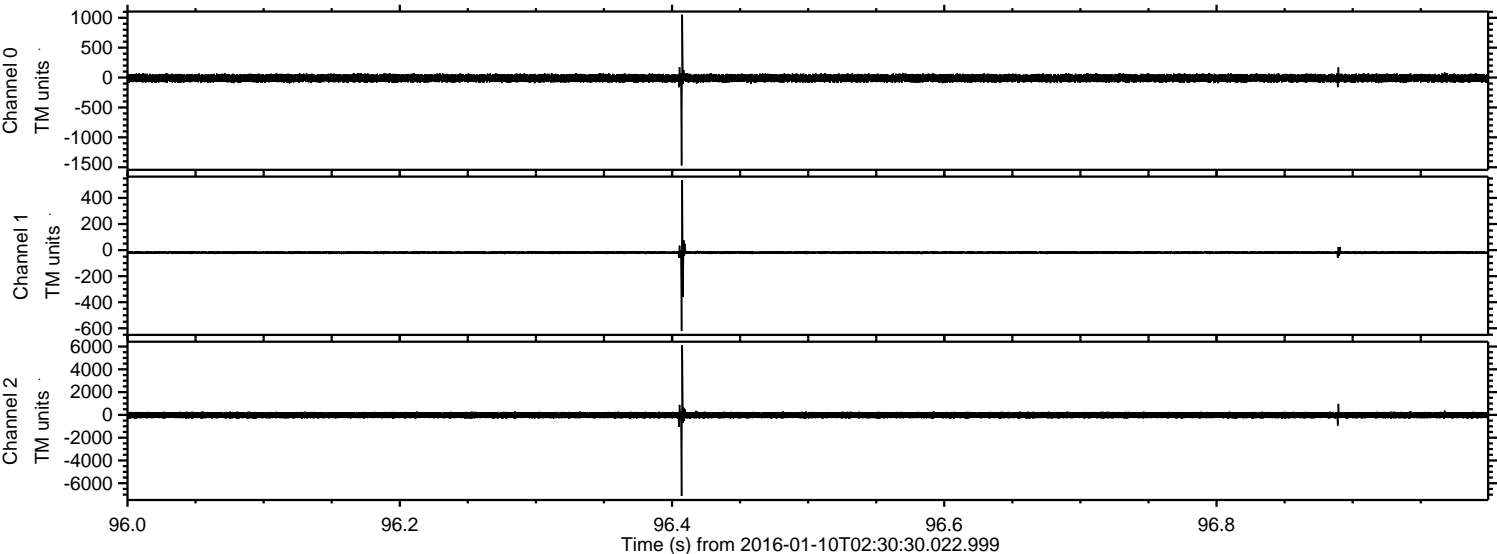



Processed Tue Mar 29 18:00:12 2016 by ELM ver.2012-10-06 from 001\_\_elm20160110\_023029\_\_dat00.bin

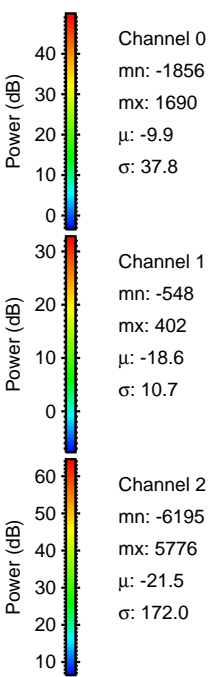
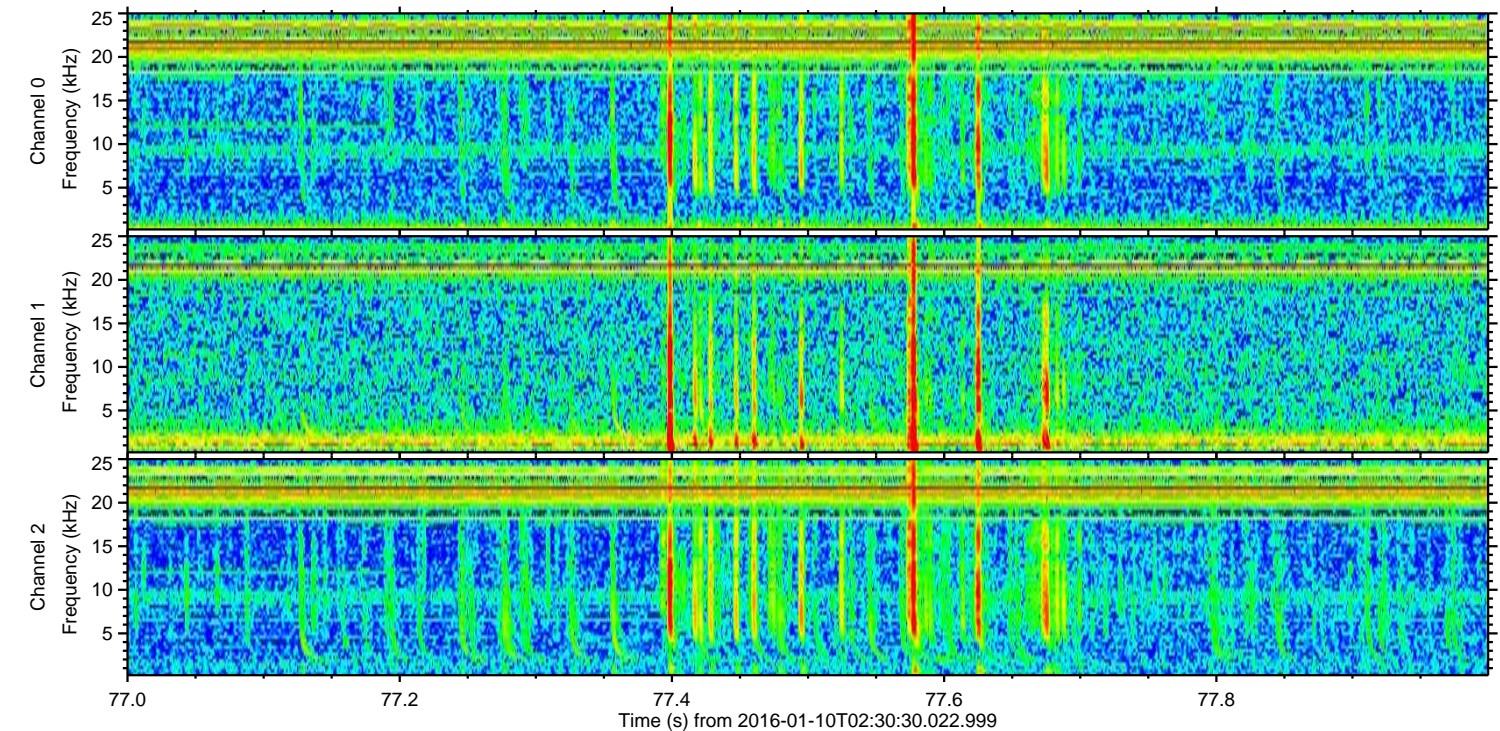
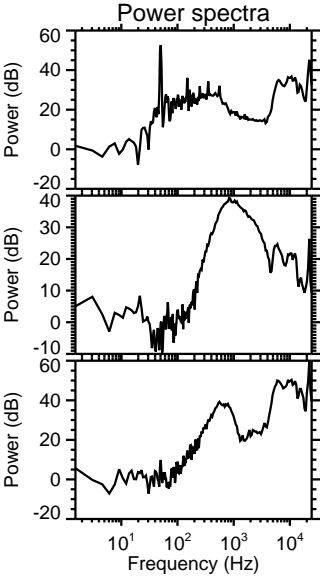
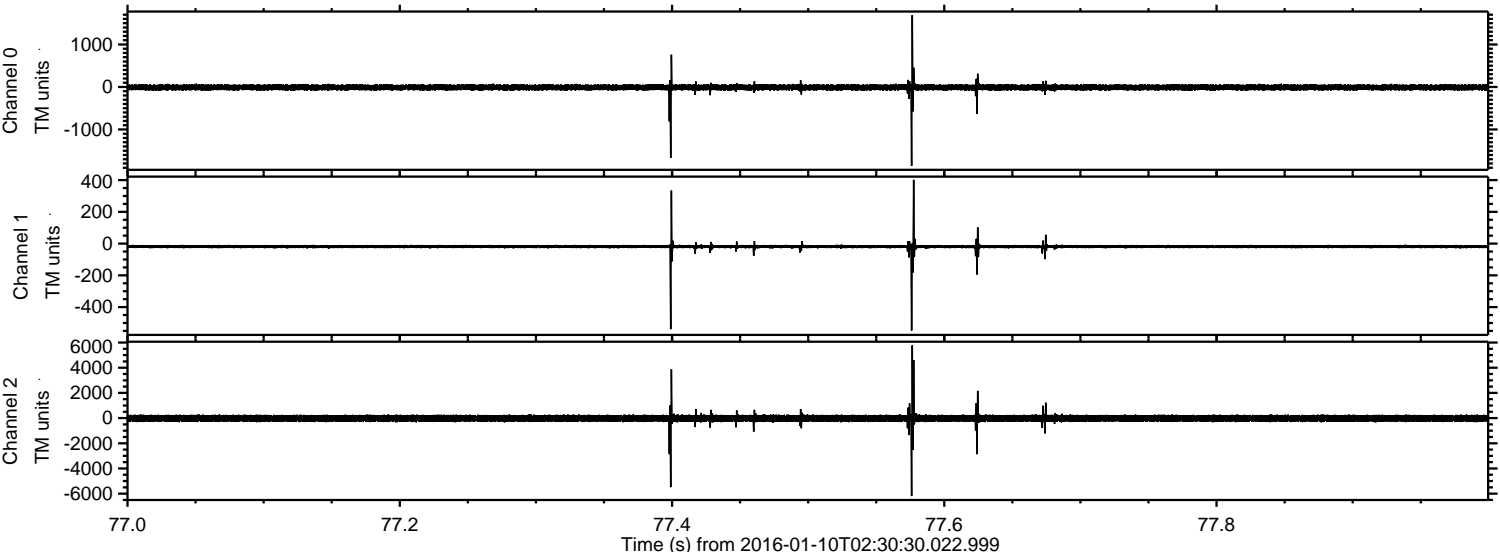

Channel 0  
mn: -1856  
mx: 1690  
 $\mu$ : -9.9  
 $\sigma$ : 37.8

Channel 1  
mn: -548  
mx: 402  
 $\mu$ : -18.6  
 $\sigma$ : 10.7

Channel 2  
mn: -6195  
mx: 5776  
 $\mu$ : -21.5  
 $\sigma$ : 172.0



ELMAVAN 3D WAVEFORMS (Measured data sampled at 50 kHz) 51000 packets of 144 samples from 2016-01-10T02:30:30.022.999. Part 124/147

Processed Tue Mar 29 18:00:13 2016 by ELM ver.2012-10-06 from 001\_\_elm20160110\_023029\_\_dat00.bin

